

## Procedure 2 – Ag Leader<sup>®</sup> Integra/Versa/Compass display – Navigate to the AutoSteer Setup Screen

1. Start the Ag Leader<sup>®</sup> Integra/Versa/Compass display.  
At the home screen, press the wrench button.

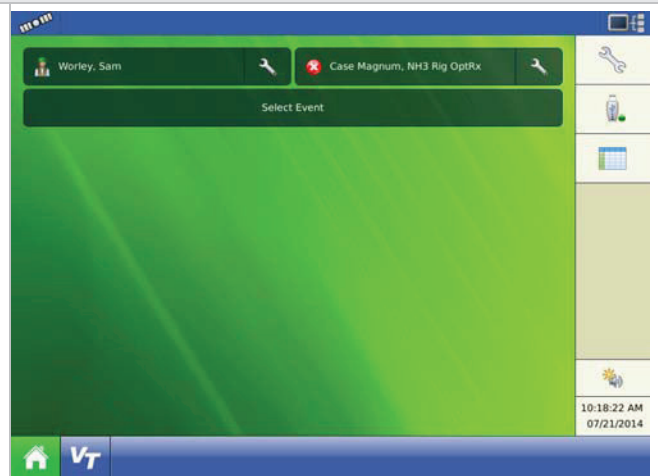

2. From the setup screen press the GPS/guidance button.

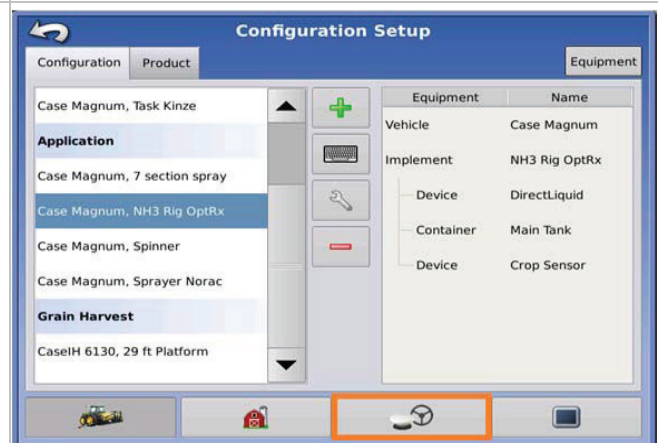

3. Verify that the guidance/steering type selection is set to ParaDyme/GeoSteer steering.
4. Press the wrench button next to the guidance/steering selection to enter the GeoSteer AutoSteer screen.

Continue to Procedure 3 – Upgrade from display USB port

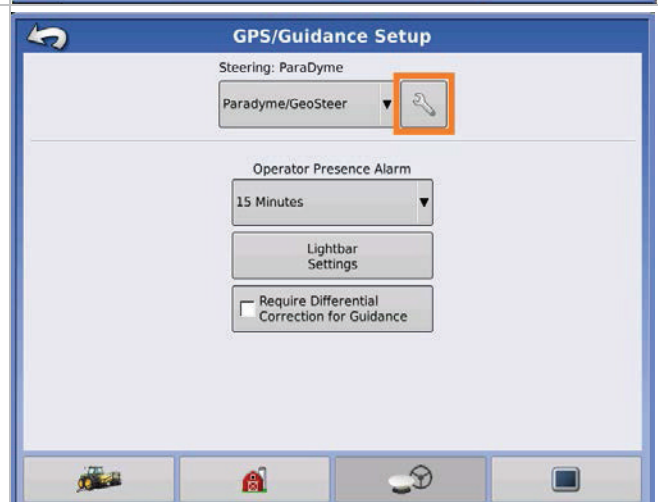

## Procedure 3 – Upgrade from Display USB Port

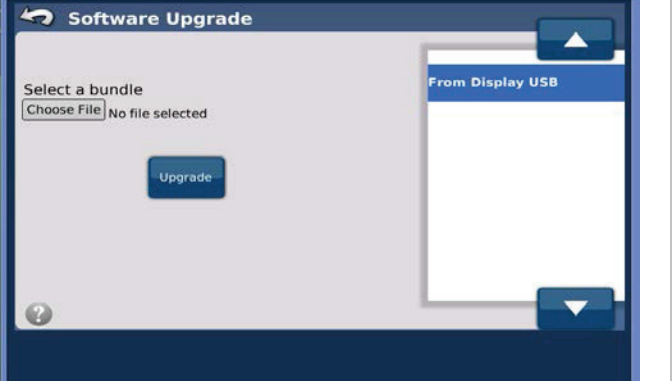
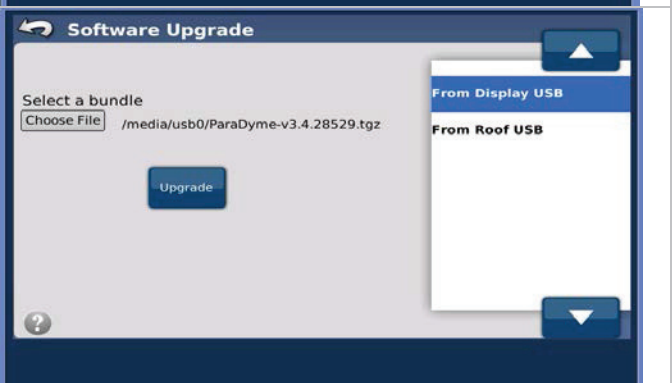
Procedure 3 – Upgrade from Display USB Port	
<p>1. Insert the USB drive with the upgrade file into the USB port on the Ag Leader® Integra/Versa/Compass display.</p>	
<p>2. Press the software upgrade button.</p>	
<p>3. Press browse button to select the upgrade bundle.</p>	
<p>4. Select the upgrade file from the list then press the upgrade or check button to start the upgrade process.</p> <p><i>Note:</i> If there is more than one upgrade file on the USB drive, they will be displayed as well.</p>	

## Procedure 3 – Upgrade from Display USB Port continued

5. Allow the upgrade to proceed automatically.

During the upgrade process, the 2<sup>nd</sup> LED on the GCU will be solid amber.

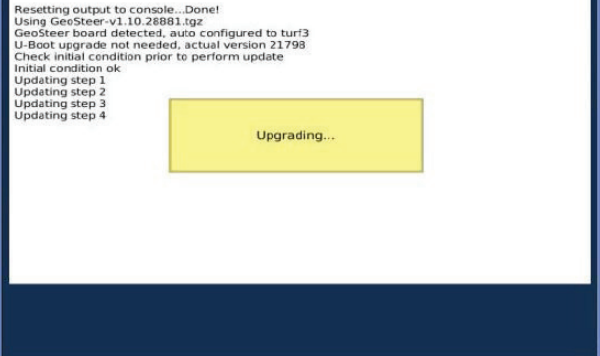

```
Resetting output to console...Done!  
Using GeoSteer-v1.10.28881.igz  
GeoSteer board detected, auto configured to turf3  
U-Boot upgrade not needed, actual version 21798  
Check initial condition prior to perform update  
Initial condition ok  
Updating step 1  
Updating step 2  
Updating step 3  
Updating step 4
```

Upgrading...

6. Once the upgrade has completed, press the check button to complete the process. The GeoSteer steering controller is now updated.

7. For best results, power OFF the system and restart to finalize the installation.

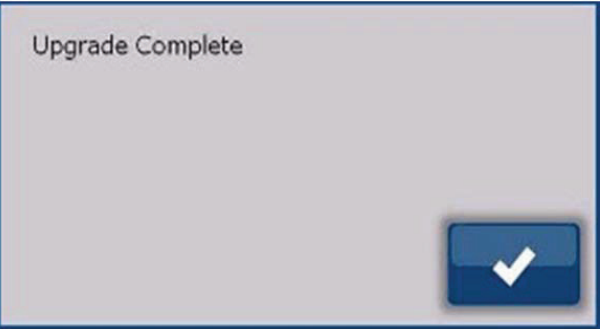

Upgrade Complete