



**PARTS MANUAL
FOR
HAGIE MODEL STS 10T HI-TRACTOR**

HAGIE MANUFACTURING COMPANY

721 CENTRAL AVENUE WEST
BOX 273
CLARION, IOWA 50525-0273

COVERS MACHINE SERIAL NUMBERS:U16T1331001 thru U16T1331100

10-12 493546
05-13, 02-16, 03-17

To obtain the most current parts manual for your machine, please visit www.hagiehelp.com.

© 2012-13, 2016-17 Hagie Manufacturing Company. Clarion, Iowa USA

SPRAYER IDENTIFICATION

Each Hagie sprayer is identified by means of a frame serial number. This serial number denotes the model, the year in which it was built, and the number of the sprayer. As for further identification, the engine has a serial number and the planetary hubs have identification plates that describe the type of mount and gear ratio. To insure prompt, efficient service when ordering parts or requesting service repairs from Hagie Manufacturing Company, record the serial and identification numbers in the space provided below.

NOTE: Reference to left hand and right hand used throughout this manual refers to the position when seated in the operator's seat facing forward.

SPRAYER SERIAL NUMBER

ENGINE SERIAL NUMBER

PLANETARY HUB IDENTIFICATION NUMBERS

FILTER QUICK REFERENCE

<u>QTY.</u>	<u>PART NO.</u>	<u>DESCRIPTION</u>
1	311543	ENGINE AIR FILTER, PRIMARY
1	311544	ENGINE AIR FILTER, SECONDARY
1	316281	FUEL STRAINER IN LINE
1	316372	ENGINE OIL FILTER
1	316683	FUEL FILTER
1	316684	REMOTE FUEL FILTER
1	605626	HYDRAULIC OIL FILTER
1	657463	CAB PAPER FILTER
1	657464	CAB CHARCOAL FILTER

TABLE OF CONTENTS

ENGINE ASSEMBLY 4-8

RADIATOR AND OIL COOLER ASSEMBLY. 9

AIR CLEANER AND EXHAUST ASSEMBLY. 10-11

FUEL AND OIL TANK ASSEMBLY. 12-13

BATTERY 14

TIRE ASSEMBLY 15

LEG ASSEMBLY 16-23

TREAD ADJUST ASSEMBLY 24-29

HYDRAULIC TUBING 30-31

HYDRAULIC MANIFOLDS 32-35

SOLUTION CONTROL AND QUICK COUPLER 36-37

BRAKE VALVE ASSEMBLY. 38

LADDER ASSEMBLY 39

SERVICE PLATFORM. 40

TOOLBOX ASSEMBLY. 41

AIR DRIER AND AIR TANK ASSEMBLY 42-44

J1939 JUNCTION MODULE 45

CAB ASSEMBLY. 46-61

FLASHER AND LIGHT RELAY 62

REAR ELECTRICAL AND ENGINE BOX ASSEMBLY 63-64

BUMPER AND ENGINE HOOD. 65-67

SOLUTION TANK 68-70

SOLUTION PUMP AND ELECTRIC VALVES 71-75

TRANSOM, BOOM, AND LIFT COMPONENTS. 76-85

DECALS 86-87

AIR LINE DIAGRAM. 88

HYDRAULIC DIAGRAM. 90-95

ELECTRICAL DIAGRAM 96-105

ABBREVIATIONS 106

INDEX 107

PARTS ORDER FORM. 111

ENGINE ASSEMBLY, T3 EXPORT

DET. QTY PART NO. DESCRIPTION

1	1	292544	ENG HEATR CBL ASSY, RED 6GA '10
2	1	316371	GASKET, AUX DRIVE CUMM 154916
3	1	316662	AIR INTAKE PIPE W/FLG, T3 ENG
4	1	316923	CUMM ENG, 275HP T3 STS '12
5	1	316683	FUEL FILTER, ENG, TIER 3 07
6	1	186641	1/16FJIC-1 5/16MJIC ADPTR
7	1	606450	TANDEM PUMP, 606451 & 606452
8	12	473798	10MM LOCK WASHER
9	12	473818	10MM-1.50 X 40MM HEX BOLT (H)
10	1	520121	CUSH CLAMP, #16 1IN X 3/4W
11	1	611306	12-P919J-12FJX-12FJX90-42 H/A
12	2	473767	6MM-1.00 HEX NUT
13	2	473768	6MM LOCK WASHER
14	2	473799	10MM FLAT WASHER
15	2	473844	10MM-1.50 X 30 SOC HD CAP SCR
16	1	520120	HOSE CLAMP NO 4 STAINLESS
17	1	520160	CUSH CLAMP, #24 1 1/2D-3/4WLOOP
18	1	601537	HOSE, 3/4 X 24 CLEAR VINYL
19	1	601625	HOSE, 1/4 X 14 AIR
20	1	618059	7/8MJIC-3/4MNPT ADPTR
21	1	618699	1/16MJIC-M27X2.0MOR ADPTR
22	1	711039	1/8MNPT-90-1/4 NYL TUBE LBO
23	1	618183	3/4MJIC-90-7/8MOR LBO
24	1	618279	1/16MJIC-90-7/8MOR LBO
25	1	618527	1/7/8MJIC-1 5/8MOR ADPTR
26	1	657485	10-213-10FJX-10FJX-62 H/A

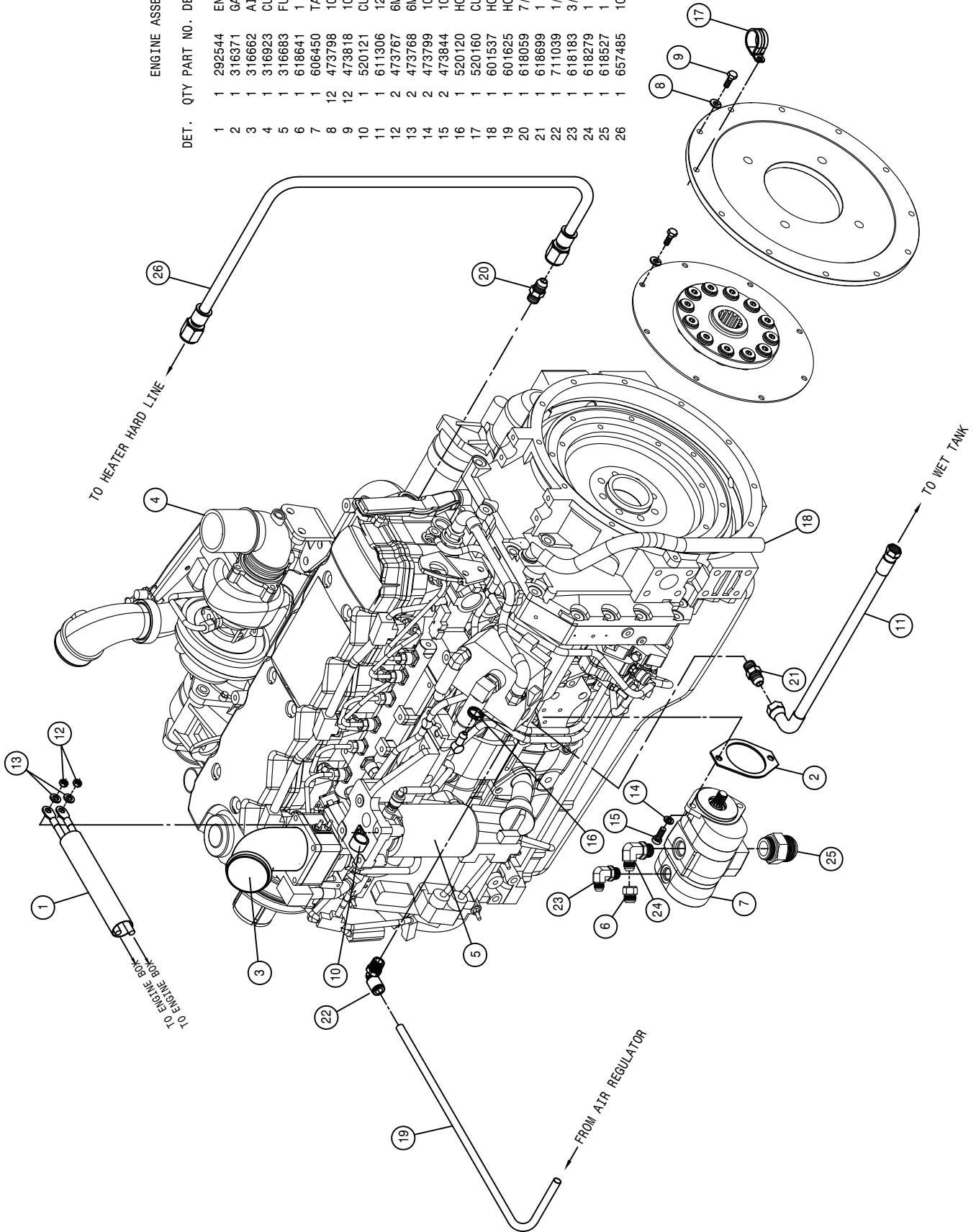

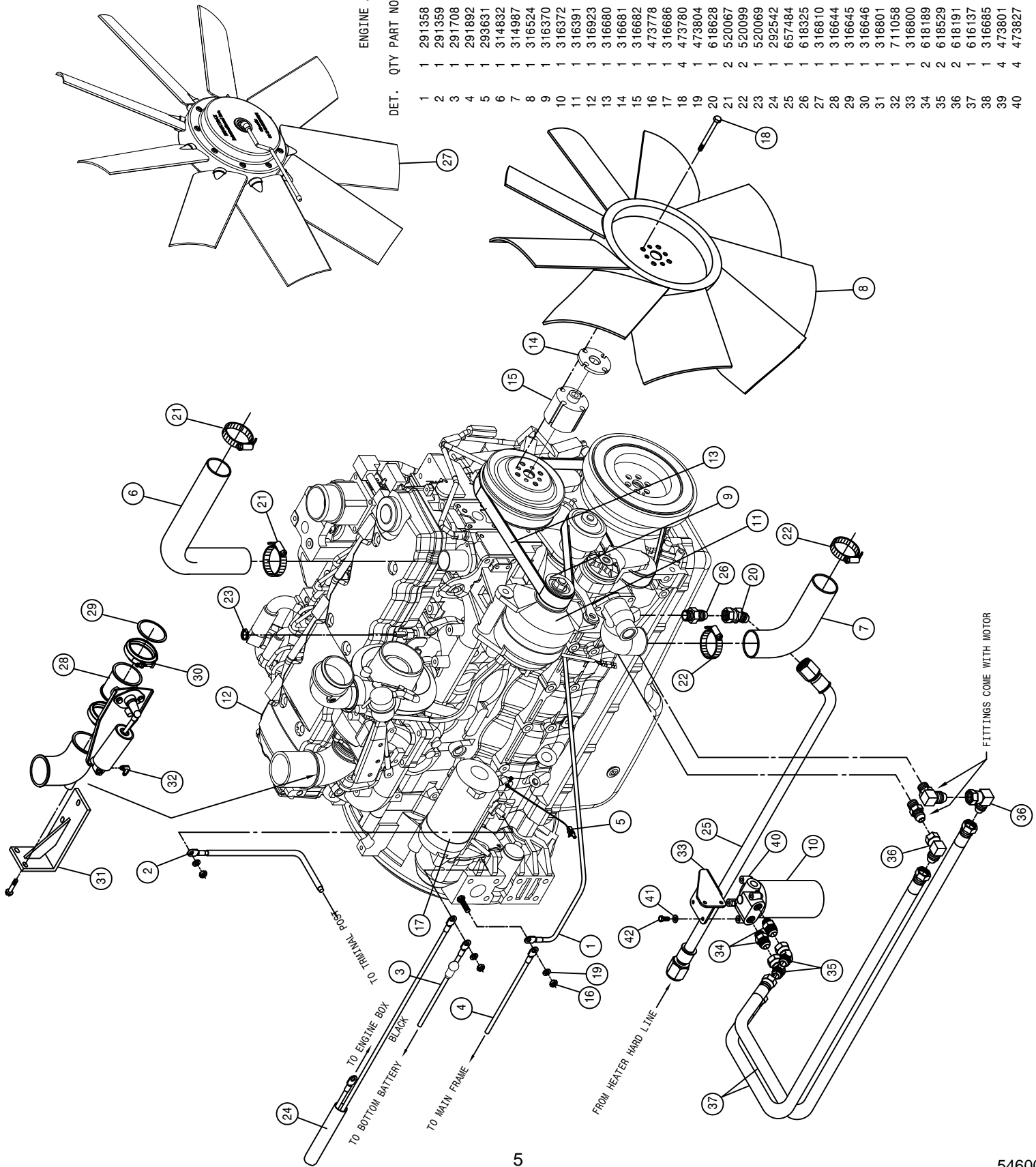

ENGINE ASSEMBLY, T3 EXPORT

DET. QTY PART NO. DESCRIPTION

1	291358	BATT CABLE, BLK 56" 2GA. 281- 8mm
2	291359	BATT CABLE, RED 26" 2/0 3/8-3/8
3	291708	BATT CABLE, BLK 73" 2/0 3/8-3/8
4	291892	BATT CABLE, BLK 42" 4GA. 406-.406
5	293631	STARTER WIRE HARNESS, STS
6	314832	RADIATOR HOSE 1.75 X 19(52818)
7	314987	LWR RADIATOR HOSE STS-12
8	316524	FAN, 28" CUMM QSB5.9C, STS 02
9	316370	ALT PULLEY, 2.76 OD, 8-GROOVE
10	316372	LUBE FILTER (CUMM ENG 316360)
11	316391	DELCO ALTERNATOR, 130 AMP 24SI
12	316923	CUMM ENG, 275HP T3 STS'12
13	316680	FAN BELT, TIER 3 ENGINE 07
14	316681	FAN SPACER, 6.4MM, TIER 3 ENG 07
15	316682	FAN SPACER, 63.5MM, TIER3 ENG 07
16	473778	8MM-1.25 HEX NUT
17	316686	STARTER, CUMM R2.7 ST9383
18	473780	10MM-1.50 X 90MM FLANGE BOLT
19	473804	8MM LOCK WASHER
20	618628	7/8MJIC-45-7/8FJIC SWIV LBO
21	520067	HOSE CLAMP NO 28 STAINLESS
22	520099	HOSE CLAMP NO 40 STAINLESS
23	520069	HOSE CLAMP NO 6 STAINLESS
24	292542	CAB PWR, GND CABL ASSY STS10/12
25	657484	10-213-10FJX-10FJX-89 H/A
26	618325	7/8MJIC-1/2MINPT ADPTR
27	316810	REVERSING FAN KIT STS 6.7L 07-
28	316644	EXHAUST BRAKE, CUMMINS 05
29	316645	GASKET, EXHAUST BRAKE CUMMINS
30	316646	V-CLAMP, EXHAUST BRAKE CUMMINS
31	316801	E-BRAKE MT WLD, T3 ENG GST20 06
32	711058	7/16MJIC-90-1/4MNPT LBO BR5
33	316800	REMOTE FILTER HEAD BRKT, T3
34	618189	1 1/16MJIC-7/8MOR ADPTR
35	618529	1 1/16MJ-45-1 1/16FJ SWIV LBO
36	618191	1 1/16MJ-90-1 1/16FJ SWIV LBO
37	616137	12-426-12FJX-12FJX-68 H/A
38	316685	REMOTE OIL FILTER HEAD, T3 07
39	473801	3/8UNC WING NUT
40	473827	8MM-1.25 X 20MM HEX BOLT

A/C COMPRESSOR PUMP ASSEMBLY, T3 EXPORT

DET. QTY PART NO. DESCRIPTION

1	1	147052	BELT, 9470 GATES
2	1	316591	A/C MTG BRKT WLD, STS 2004
3	3	473844	10MM-1.50 X 30 SOC HD CAP SCR
4	3	473798	10MM LOCK WASHER
5	1	291675	PED, TERM, W, WP, 16-14GA
6	1	657450	A/C COMP SR, 90D PORT TM15/12
7	4	900131	3/8UNC X 1 1/2 HEX BOLT
8	4	910004N	3/8UNC FLANGE CNTR LOCK NUT
9	1	657446	A/C HOSE, 08-08F90-08F90SV-65"
10	1	657447	A/C HOSE, 10-10F90-10F90SV-92"
11	1	291593	PED, RECP, WP, 1W
12	1	291620	PED, SEAL, GREEN, 18-16GA

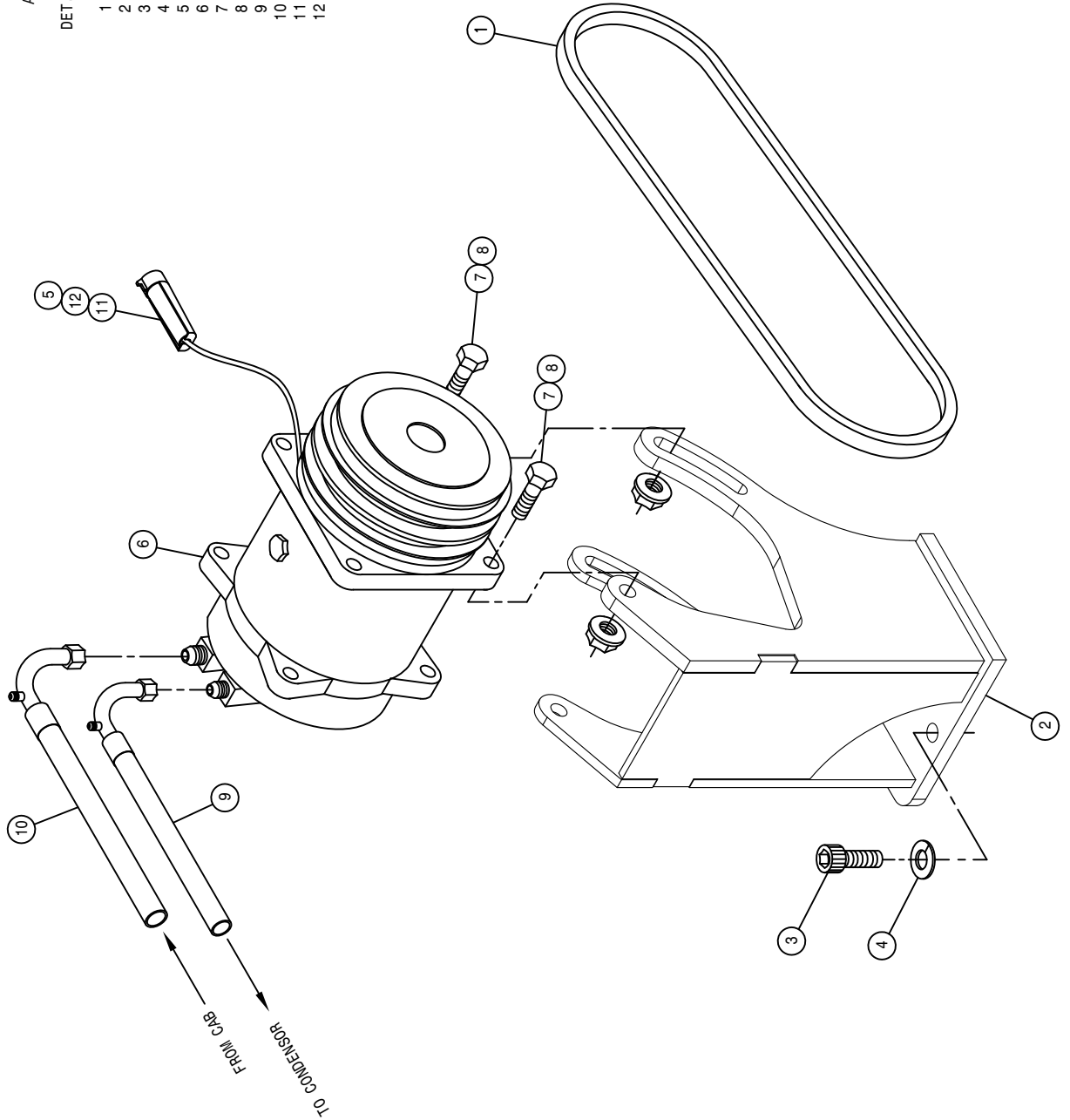

HYDROSTATIC PUMP ASSEMBLY, T3 & T4

DET. QTY PART NO. DESCRIPTION

DET.	QTY	PART NO.	DESCRIPTION
1	4	472367	3/4UNC X 2" SW FLANGE BOLT GR8
2	4	473839	20MM FLAT WASHER
3	4	473854	20MM LOCK WASHER
4	2	473855	12MM-1.75 X 35MM FLANGE BOLT
5	16	473857	12MM-1.75 X 45MM FLANGE BOLT
6	4	473860	20MM-2.50 X 50MM HEX BOLT
7	1	606258	REFIEF, LS PUMP SAUER
8	1	606357	O-RING,3.737ID-.103CS-3.94 BMT
9	4	606196	PRESS TRANSDUCER ASSY 9000PSI
10	1	606512	H1-P-115CC PUMP,D/D-MT SAUER
11	1	606513	H1-P-115CC PUMP,D/B-MT SAUER
12	1	607004	SAUER PISTON PUMP JRR060B
13	1	607026	O-RING,5.905ID-6.141OD DMT
14	1	611126	7/8MJIC-7/8MOR ADPTR
15	1	616038	04-471TC-06FJX-06FJX90-15 H/A
16	2	618126	9/16MJIC-9/16MOR ADPTR
17	1	618130	7/8MOR RUN TEE-7/8MJIC
18	1	618183	3/4MJIC-90-7/8MOR LBO
19	3	618186	1 5/16MJIC-1 5/16MOR ADPTR
20	1	618333	7/8FJIC SW RUN TEE-7/8MJIC
21	1	618363	7/16FJIC CAP NUT
22	1	618394	O-RING FOR 2" FLANGE -32
23	2	618531	9/16FJIC CAP NUT
24	4	618465	O-RING FOR 1 1/4" FLANGE, -20
25	1	618472	1 5/8MJIC-1 5/8MOR ADPTR
26	1	618509	7/16MOR RUN TEE-7/16MJIC
27	1	618486	9/16FJIC SW RUN TEE-9/16MJIC
28	1	618724	1 5/8MJIC-1 5/8MOR LG ADPTR
29	1	618753	7/16MOR PLUG, HEX SOCKET
30	1	618765	2" FLANGE-2 1/2MJIC ADPTR #61
31	1	618766	2" SPLIT FLANGE KIT #61
32	2	618779	1 11/16MFOR-90-1 1/4FLG C62LBO
33	8	618780	1 1/4 SPLIT FLANGE HALF, #62
34	2	618782	9/16MOR-9/16FOR-9/16MJIC BRNCH
35	2	618897	1 1/4"FLANGE-1 11/16MFOR ADPTR
36	1	618735	9/16JIC .062 ORIFICE ADPTR
37	4	900138	3/8UNC X 3 1/2 HEX BOLT
38	4	920002	3/8 SAE FLAT WASHER
39	4	920502	3/8 LOCK WASHER

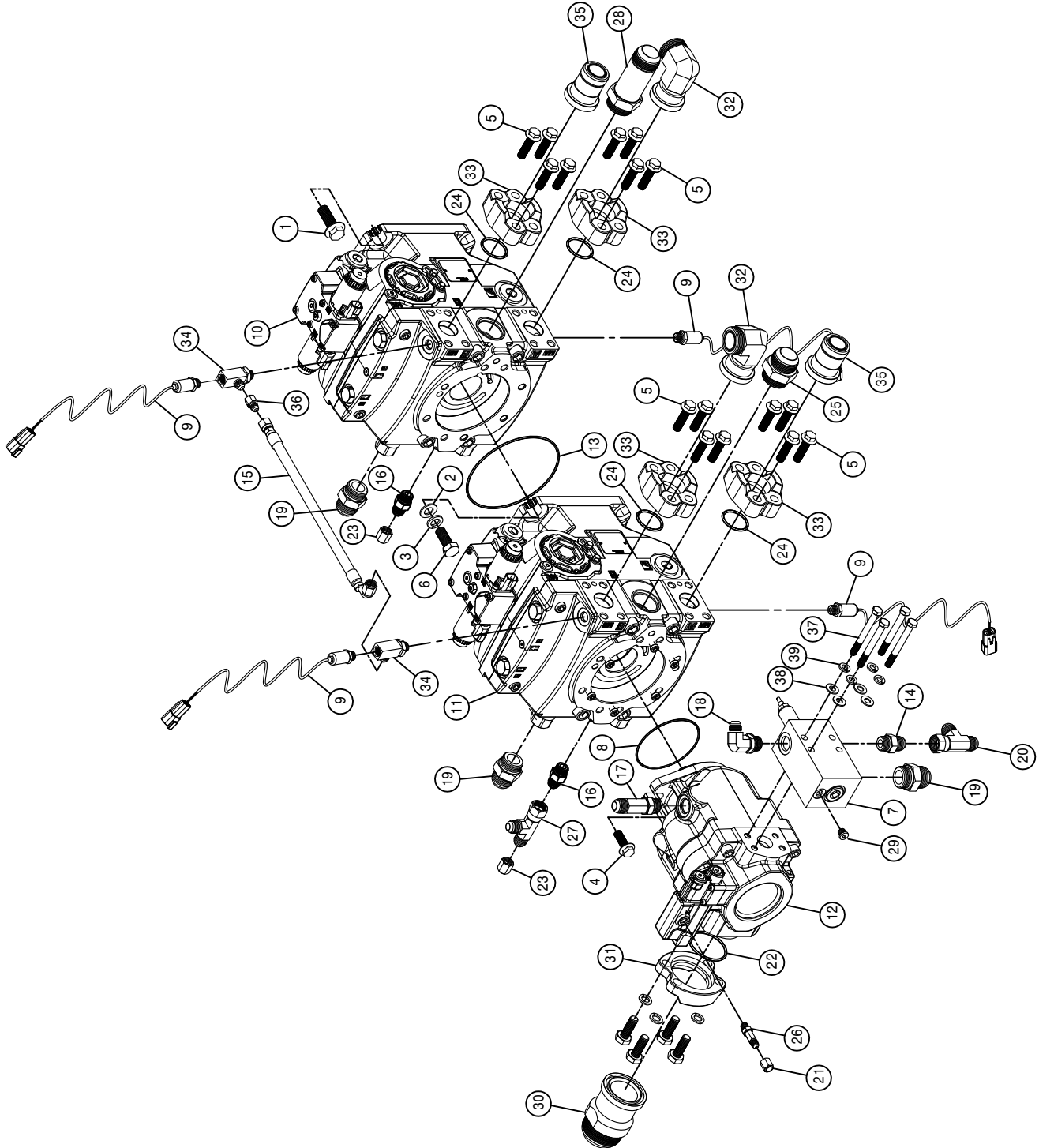

ENGINE SKID ASSEMBLY, T3 EXPORT

DET. QTY PART NO. DESCRIPTION

1	4	311057	RUBBER MT SET, SSB33-1000-4
2	1	316432	A/C DRIER MT
3	1	316637	BATTERY BOX WLD STS 05
4	1	291962	BATTERY SWITCH, ON/OFF(KEY)6005
5	1	910004N	3/8UNC FLANGE CNTR LOCK NUT
6	3	470121	1/4UNC HEX FLANGE LOCK NUT
7	1	470122	1/4UNC X 1/2 FLANGE HEX BOLT
8	4	311091	SNUBBING WASHER FOR 311090
9	11	473855	12MM-1.75 X 35MM FLANGE BOLT
10	2	520052	HOSE CLAMP NO 52 STAINLESS
11	2	520121	CUSH CLAMP, #16 1TN X 3/4W
12	1	292578	HIGH AMP FUSE HOLDER W/COVER
13	1	291359	BATT CABLE, RED 26"2/0 3/8-3/8
14	1	291997	BATT CABLE, RED 40"2/0 3/8-3/8
15	1	292541	BATT CABLE, RED 72"2/0 3/8-1/2
16	1	650107	DECAL, CAUTION BOOSTER STS12
17	1	650372	DECAL, MAIN ELECTRIC DISCONNECT
18	2	900065	5/16UNC X 1" HEX BOLT
19	2	900129	3/8UNC X 1" SERR FLANGE BOLT
20	7	900264	1/2UNC X 1 1/4 HEX BOLT
21	2	903706	10-32X1/2 PHIL PAN MACH SCR
22	4	903897	10-32X2 1/2 PHIL PAN MACH SCR
23	6	910027	10-32 HEX NUT
24	2	914002	5/16UNC HEX STOVER NUT
25	7	914008	1/2UNC HEX STOVER NUT
26	6	920510	#10 LOCK WASHER
27	1	316829	LH RAD BRACE WLD, STS 10/12 '10
28	1	316732	RH RAD BRACE WLD, STS T3 07
29	1	316729	RAD MT PLT, STS T3 QSB 07
30	1	657438	RECEIVER DRIER W/SWITCH
31	1	657443	A/C HOSE, .06-.06F90-.06F90-.34"
32	1	657474	A/C HOSE, .06-.06F90-.06F90-.128"
33	1	316912	ENG SKID WLD, STS10/12 POLY '12
34	2	470087	3/8UNC HEX FLANGE LOCK NUT
35	1	291936	TERM BLOCK, RED, 3/8-16 SINGLE
36	1	291330	FUSE, 200 AMP 32 VOLT DC
37	4	900408	3/4UNC X 3 1/2 HEX BOLT
38	4	914012	3/4UNC HEX STOVER NUT
39	1	657421	A/C RECEIVER/DRIER
40	1	657422	A/C BINARY SWITCH
41	1	291963	KEY, BATTERY SWITCH 291962
42	1	473859	12MM-1.75 X 50MM FLANGE BOLT
43	2	470118	1/4UNC X 3/4 FLANGE HEX BOLT
44	1	650272	DECAL, 200AMP ECM FUSE, STS '11
45	2	910009	1/2UNF HEX NUT
46	2	473976	ROD END, .50B, .50-20UNF RH MALE

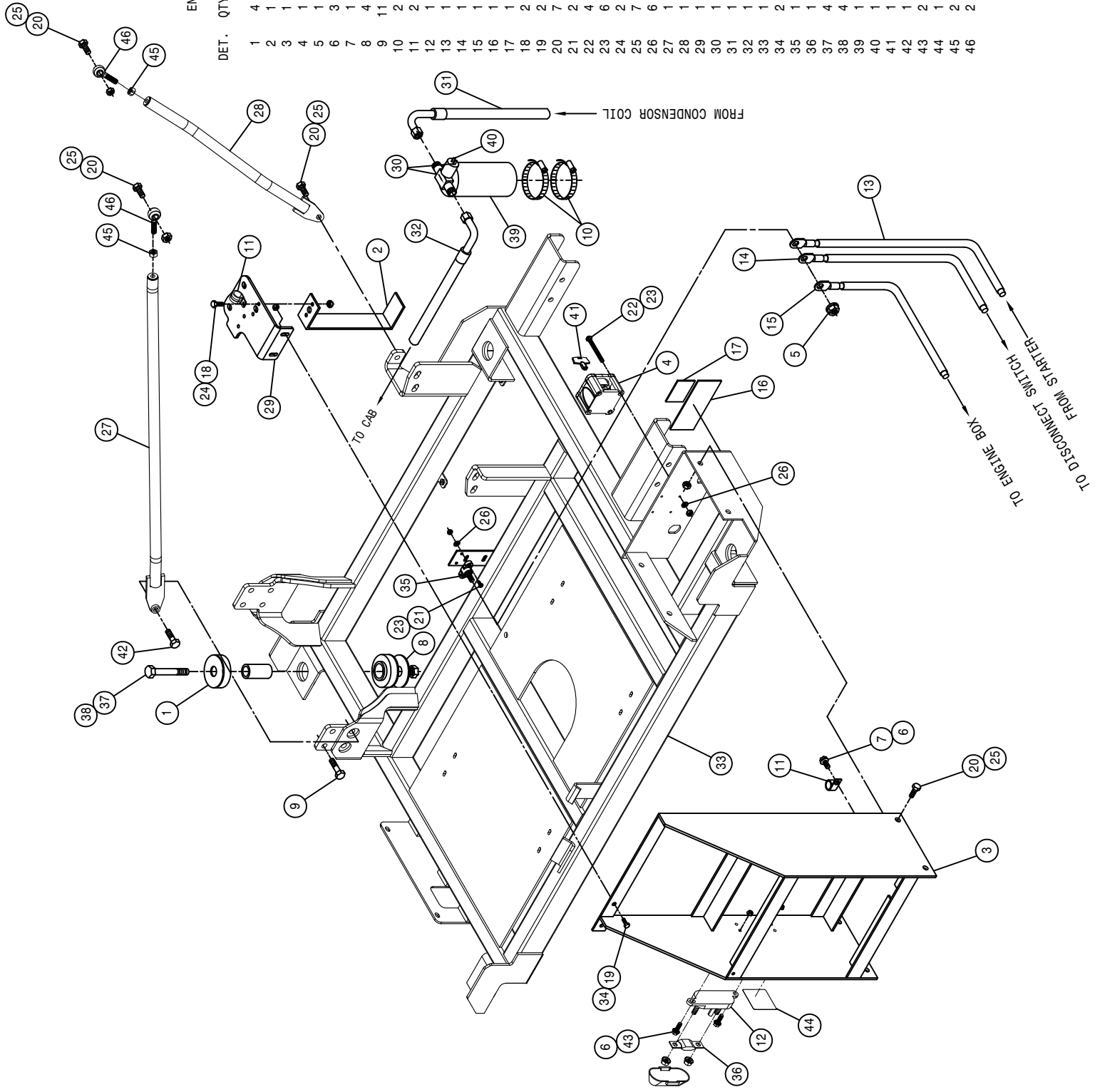

RADIATOR AND OIL COOLER ASSEMBLY, T3 EXPORT

DET. QTY PART NO. DESCRIPTION

1	316377	RAD CAP, 10LB	10237
2	650174	DECAL, CAUTION RADIATOR	STS 07
3	311500	3.50-3.00 X 6.90 REDU CAC HOSE	
4	311501	3.50 X 6.00 CAC HOSE	
5	520128	CUSH J CLAMP, #9 9/16D X 3/4W	
6	470121	1/4UNC HEX FLANGE LOCK NUT	
7	470122	1/4UNC X 1/2 FLANGE HEX BOLT	
8	520145	3.56/3.88 T-BOLT HOSE CLAMP SS	
9	520146	3.06/3.38 T-BOLT HOSE CLAMP SS	
10	311540	PIPE,CAC TO ENG, STS T3	07
11	311539	PIPE,TURBO TO CAC, STS T3	07
12	291935	RAD WATER LEVEL SENSOR,T3 ENG	
13	311056	RUBBER MOUNT SET,2-PC CB 2320	
14	311060	RUBBER MOUNT,1-PC CB-1122-2	
15	311061	HEAD WASHER FOR 311060	
16	311062	TAIL WASHER FOR 311060	
17	316364	RADIATOR, STS12	2000
18	316660	CHARGE AIR COOLER,STS TIER3 06	
19	470319	3/8UNC X 1/2 SERR FLANGE BOLT	
20	483043	3/8 REGULAR FLAT WASHER	
21	618830	1 5/16INJ-1 5/16MOR 6.0LG ADPTR	
22	618800	OIL COOLER STS12	2000
23	618801	MOUNTING KIT FOR 618800 COOLER	
24	657434	A/C CONDENSER COIL 21-0302	
25	783304	1/4 NPT X 3/8 HOSE BARB, BRS	
26	470233	5/16UNC X 3/4 FLANGE HEX BOLT	
27	900071	5/16UNC X 2 3/4 HEX BOLT	
28	900128	3/8UNC X 3/4 HEX BOLT	
29	900133	3/8UNC X 2" SERR FLANGE BOLT	
30	900264	1/2UNC X 1 1/4 HEX BOLT	
31	473001	5/16UNC HEX NUT,NYLOC 316 SS	
32	814008	LOWER RADIATOR FILLER NUT	
33	316486	RADIATOR FILLER PANEL	
34	618640	1 5/16INJ-90-1 5/16FJ SWIV LBO	
35	316594	RADIATOR MT CHAN WLD, STS	04
36	601668	HOSE, 3/8 X 30 HEATER	
37	291008	ROSEBUD CLIP FOR .350 CONDUIT	
38	316588	FOAM, STS	04
39	316727	UPPER LH RAD MT WLD,STS T3	07
40	316452	RAD TO OIL COOLER MT	
41	316446	UPPER RH RAD MT WLD	2000
42	316453	RAD TO OIL COOLER KEEPER	
43	601614	HOSE, 5/16 X 64 EPDM	
44	520069	HOSE CLAMP NO 6 STAINLESS	
45	470113	5/16UNC HEX FLANGE LOCK NUT	
46	316493	SIDE FOAM,RAD/CAC	
47	316494	RH UPR/LWR FOAM,OIL CLR/RAD 00	
48	316495	LH UPR/LWR FOAM,OIL CLR/RAD 00	
49	316491	FRT FOAM,LWR RAD FILLER PANEL	
50	316492	REAR FOAM,LWR RAD FILLER PANEL	

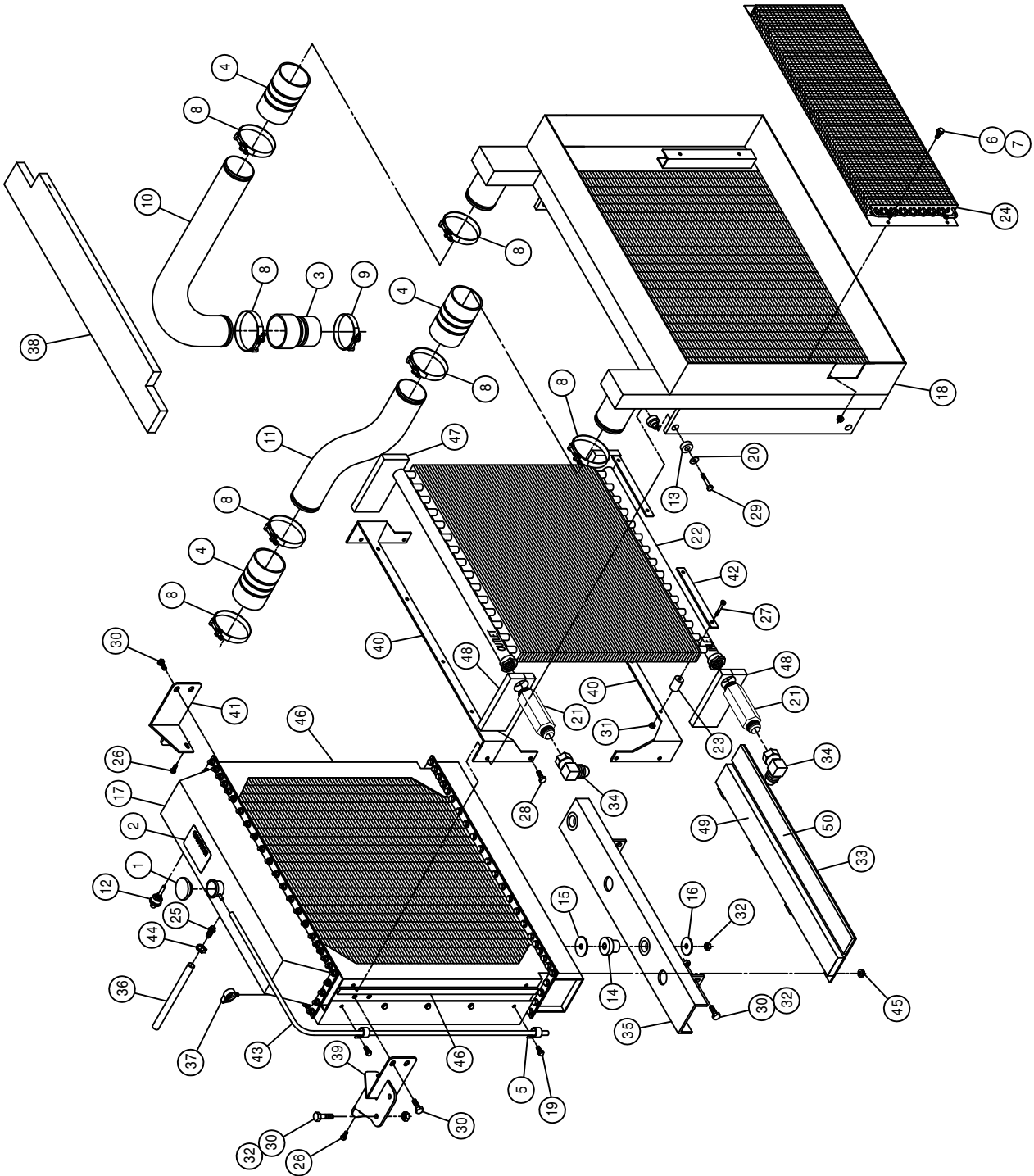

AIR CLEANER ASSEMBLY, T3 EXPORT

DET. QTY PART NO. DESCRIPTION

1	2	193037	STICKERTITE 1/8 X 3/4
2	1	311538	PIPE-AIR CLEANER-TURBO,STS 07
3	1	311507	4.00" 45DEG ELBOW, RUBBER
4	1	311535	5.00-4.00 ID REDUCER BUSHING
5	1	311536	7"-5" REDU HUMP HOSE, RUBBER
6	4	920000	1/4 SAE FLAT WASHER
7	1	311541	AIR CLEANER,OPTAIR 1300
8	2	311542	AIR CLEANER MT BAND FOR 311541
9	1	311543	PRIMARY AIR FILTER FOR 311541
10	1	311544	SECONDARY FILTER FOR 311541
11	2	900129	3/8UNC X 1" SERR FLANGE BOLT
12	1	316277	AIR COMPRESSOR GOVERNOR KIT
13	1	316931	AIR INTAKE SUPP,QSB TIER 3 '12
14	1	316684	FILTER,PRE FUEL 25 MICRON
15	2	520134	4.31/4.59 T-BOLT HOSE CLAMP SS
16	1	520148	5.38/5.69 T-BOLT HOSE CLAMP SS
17	1	311566	7"ID-.6"ID REDU SLEEVE, RUBBER
18	3	520150	7.38/7.69 T-BOLT HOSE CLAMP SS
19	1	520163	CUSH CLAMP,#8 1/2D X 3/4W
20	7	470087	3/8UNC HEX FLANGE LOCK NUT
21	4	470121	1/4UNC HEX FLANGE LOCK NUT
22	5	470460	3/8UNC X 1" SERR FLANGE BOLT
23	1	473782	12MM-1.75 X 18MM HEX BOLT
24	1	473784	12MM LOCK WASHER
25	2	473855	12MM-1.75 X 35MM FLANGE BOLT
26	1	520102	CUSH CLAMP,#20 1/4D X 1/2W
27	1	520101	CUSH CLAMP,#16 1"D X 1/2W
28	1	601707	HOSE, 1/4 X 63 AIR
29	1	311565	COVER ASSEMBLY FOR 311541
30	2	711036	1/8INPT-1/4 NYL TUBE FTG
31	1	711039	1/8INPT-90-1/4 NYL TUBE LBO
32	1	900072	5/16UNC X 3" HEX BOLT
33	2	502707	PIPE NIPPLE,1/4NPT HEX, BRS
34	2	901255	1/2UNC X 1 1/2 CARR BOLT
35	2	914002	5/16UNC HEX STOVER NUT
36	2	914008	1/2UNC HEX STOVER NUT
37	1	316796	AIR CLEANER MT WLD, STS T3 07
38	1	316716	RH FRT HOOD BRACE, STS T3 07
39	2	903855	8-32 X 1 1/2 PHIL PAN HD SCR
40	1	520069	HOSE CLAMP NO 6 STAINLESS
41	1	601625	HOSE, 1/4 X 14 AIR
42	1	601554	HOSE, 1/4 X 46 AIR
43	4	470118	1/4UNC X 3/4 FLANGE HEX BOLT
44	1	311520	ENGINE PRE CLEANER
45	1	711061	1/4NPT PLUG, SKT HEX HEAD BRS
46	1	298568	PRESS SWITCH HARNESS,STS16 05
47	1	311082	AIR VALVE ASSY,STS16-GST20 05
48	1	311083	PRESSURE SWITCH,80PSI,12VDC
49	1	316656	E-BRAKE CTRL VLV MT,STSL516 06
50	2	470402	1/4NPT MUFFLER
51	2	470463	8-32 SERR. FLANGE NUT
52	1	611352	04-213-04FLX-CMFJX-25 H/A
53	1	601671	HOSE, 1/4 X 145 AIR
54	1	711049	1/4 NYL TUBE-1/4NPT FTG
55	1	711057	7/16JIC-1/4NPT ADPTR BRS
56	1	711060	1/4 UNION TEE BRS
57	1	311567	AIR CLEANER EXTEN,6"OD X 18"L

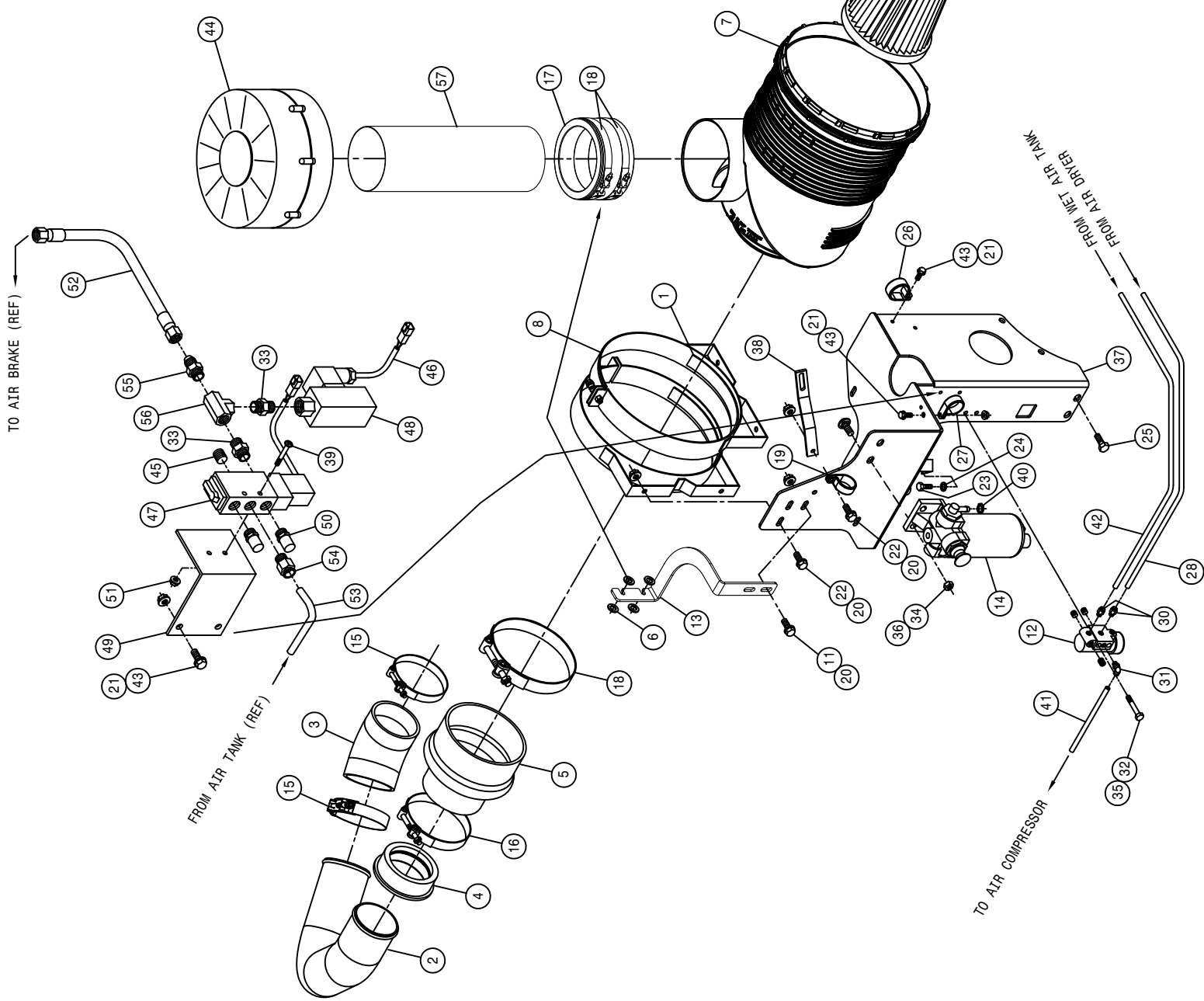

MUFFLER ASSEMBLY, T3 EXPORT

DET. QTY PART NO. DESCRIPTION

1	316657	MUFFLER 5"
2	316816	EXH REDUCER CONNECTOR
3	316817	EXHAUST STACK, ANGLED
4	470475	3" EXHAUST CLAMP
5	470477	5" LAP EXHAUST CLAMP
6	470600	MUFFLER CLAMP, 5.00, ACCUSEAL
7	343794	MUFFLER GUARD WLD, STS ¹¹
8	343796	MUFFLER GUARD CLMP BAND, STS ¹¹
9	900134	3/8UNC X 2 1/2 SER FLANGE BOLT
10	914004	3/8UNC HEX STOVER NUT

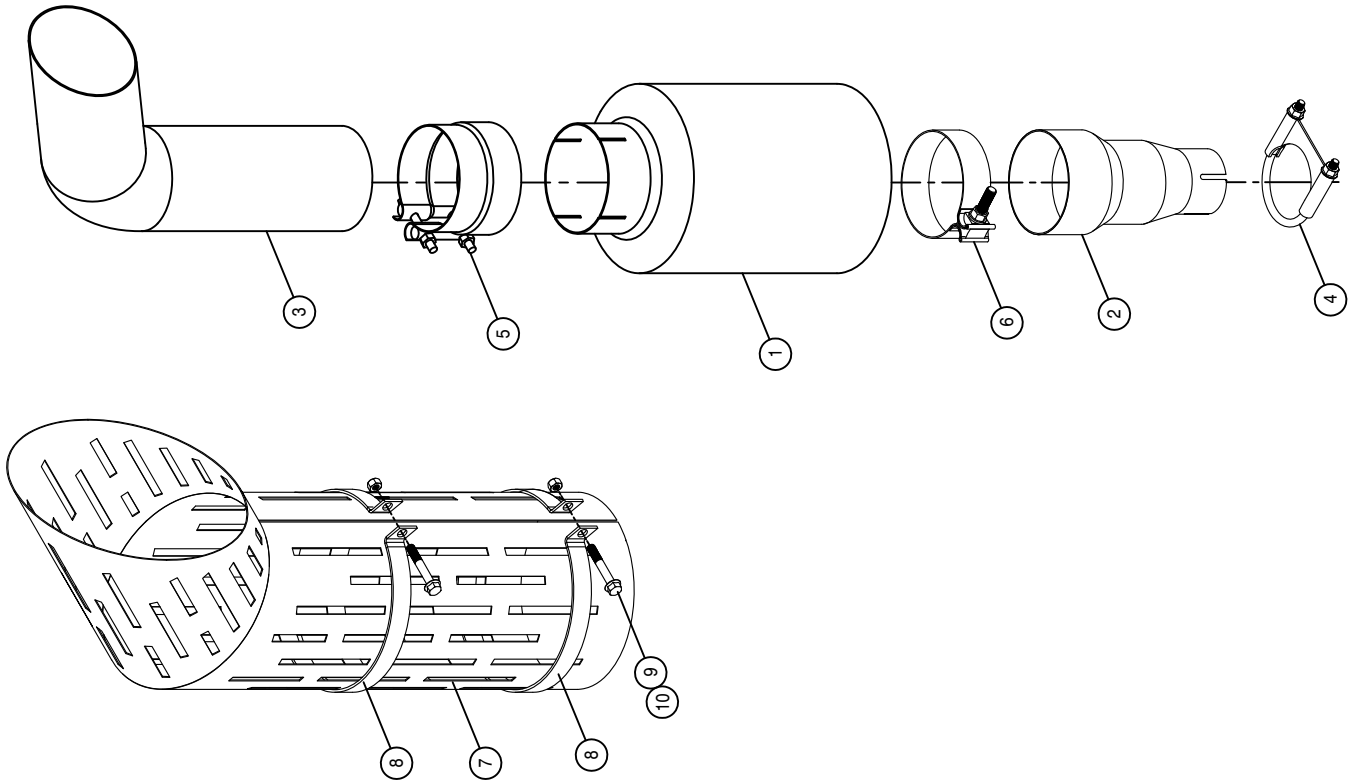

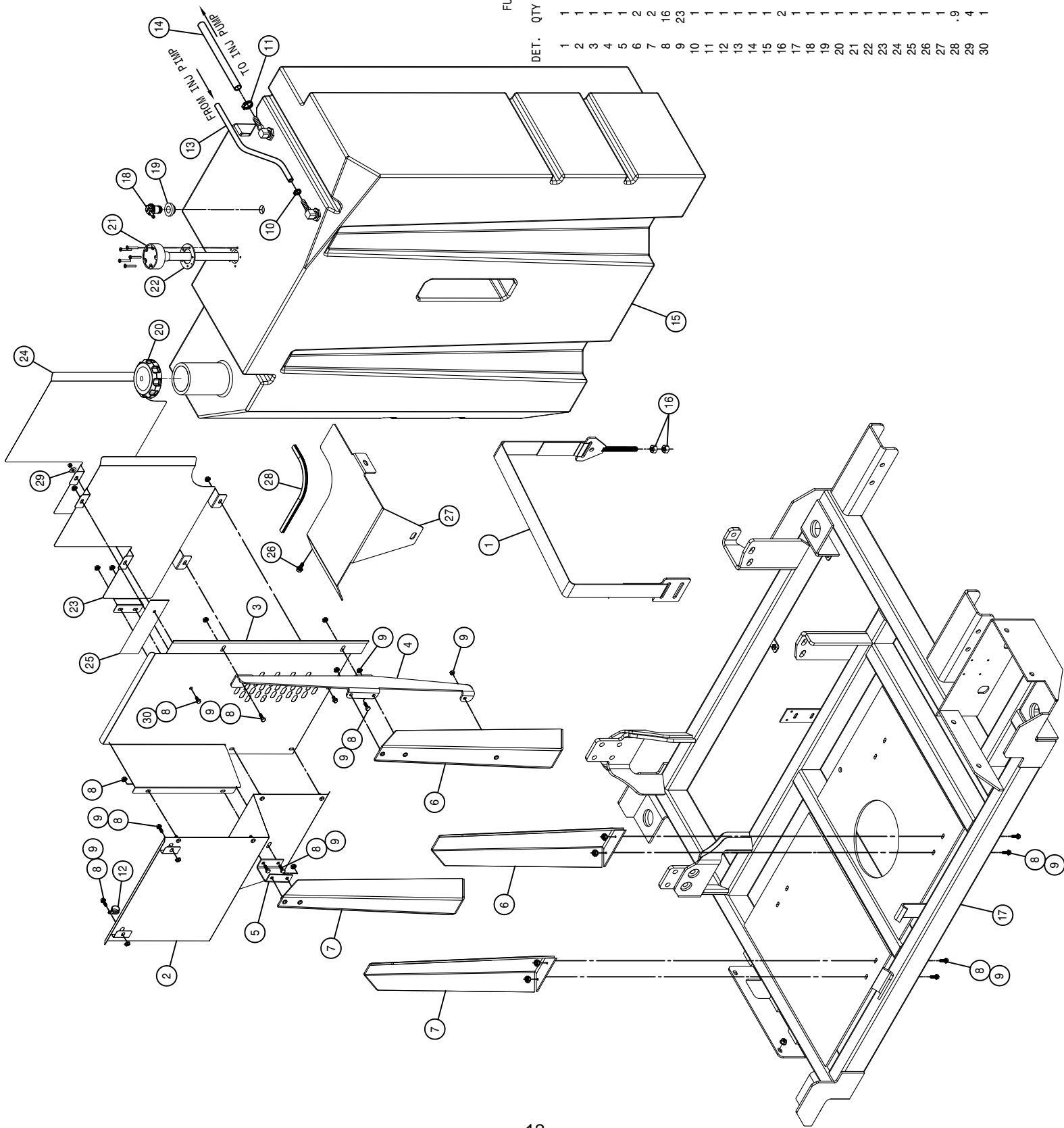

FUEL TANK ASSEMBLY, T3 EXPORT

DET.	QTY	PART NO.	DESCRIPTION
1	1	316914	POLY FUEL TANK STRAP ASSY,STS
2	1	316932	POLY TANK SHIELD WLD STS '12
3	1	316936	POLY FUEL TANK SHLD,CNT STS '12
4	1	316960	REAR FUEL TANK HEAT SHLD MT '12
5	1	318961	FRT FUEL TANK HEAT SHLD MT,STS
6	2	316962	RH REAR POLY FUEL TANK SUPP WLD
7	2	316963	RH FRT POLY FUEL TANK SUPP WLD
8	16	470118	1/4UNC X 3/4 FLANGE HEX BOLT
9	23	470121	1/4UNC HEX FLANGE LOCK NUT
10	1	520069	HOSE CLAMP NO 6 STAINLESS
11	1	520120	HOSE CLAMP NO 4 STAINLESS
12	1	520160	CUSH CLAMP,#24 1 1/2D-3/4WLOOP
13	1	601305	HOSE, 5/16 X 112 FUEL LINE
14	1	601738	HOSE, 3/8 X 96 FUEL LINE
15	1	760775	POLY FUEL TANK
16	2	910008	1/2UNC HEX NUT
17	1	316912	ENG SKID WLD,STS10/12 POLY '12
18	1	760780	REMOTE TANK VENT,1/4 HOSE BARB
19	1	760781	GROMMET FOR 760780 REMOTE VENT
20	1	760782	FUEL CAP,3.5" VENTED W/TETHER
21	1	760783	MAXIMA 45" SENDING UNIT
22	1	760784	GASKET FOR 760783 FUEL SENDER
23	1	316998	SECONDARY HEAT SHLD T3 STS '12
24	1	317016	TIER 3 STS '12
25	1	316999	SECONDARY HEAT TAPE,TIER 3
26	1	470233	5/16UNC X 3/4 FLANGE HEX BOLT
27	1	316997	AIR DEFLECTOR TIER 3 STS '12
28	9	193016	QUICKEDGE TRIM .060 TO .170
29	4	483038	1/4 REGULAR FLAT WASHER
30	1	914000	1/4UNC HEX STOVER NUT

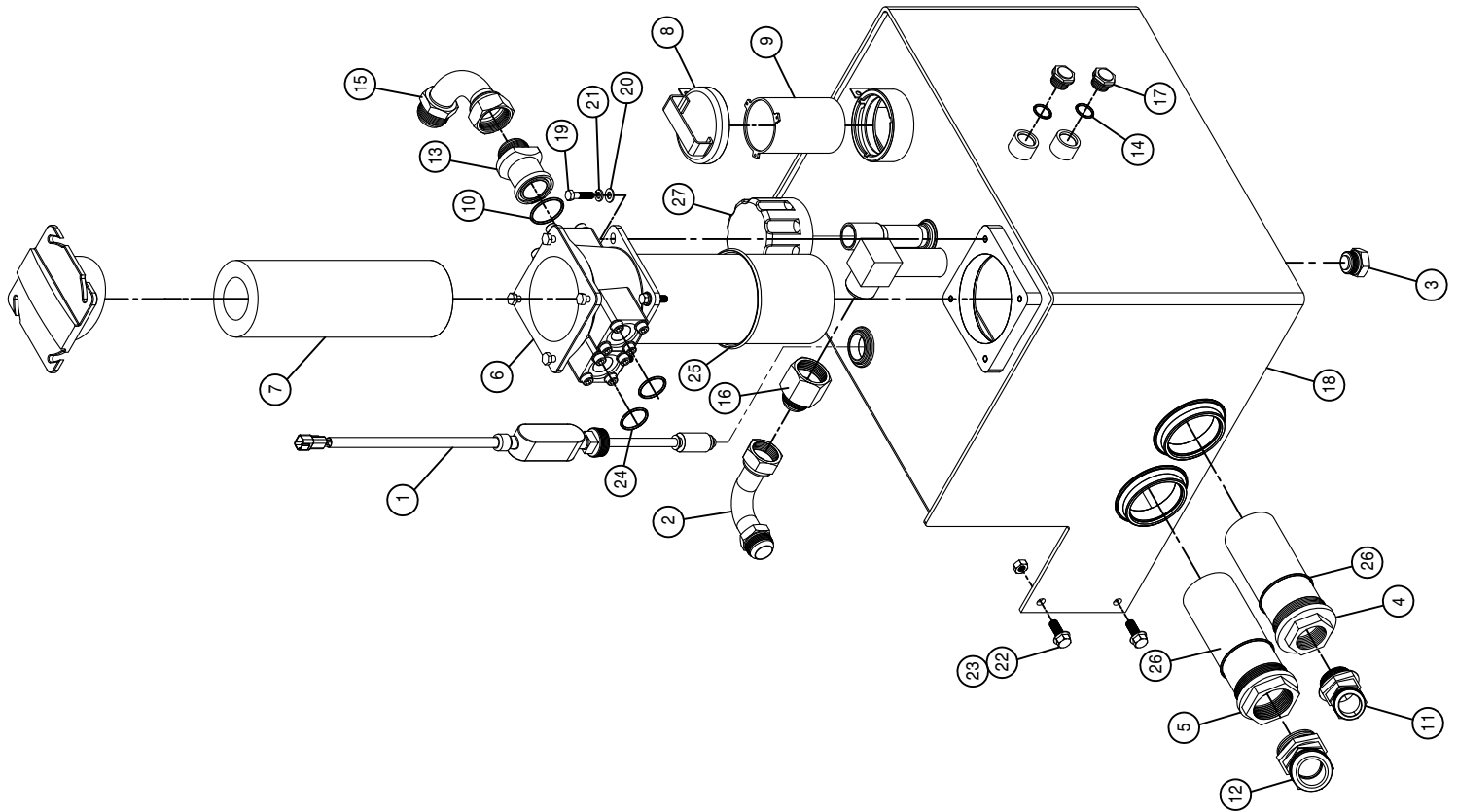

HYDRAULIC TANK ASSEMBLY

DET. QTY PART NO. DESCRIPTION

1	1	294025	LIQUID LEVEL SENSOR
2	1	618768	1 5/8MJIC-90-1 5/8FJX TUBE
3	1	470471	1 5/16MOR PLUG, MAGNETIC
4	1	605622	SUCTION STRAINER,21GPM 100M 24
5	1	605623	SUCTION STRAINER,39GPM 100M 32
6	1	605625	IN-TANK RETURN FILTER, 10M
7	1	605626	FILTER ELEMENT FOR 605625 10M
8	1	605646	FILL CAP-HYD RSRVR NON-VENTED
9	1	605645	STRAINER-HYD RSRVR
10	1	618395	O-RING FOR 1 1/2" FLANGE -24
11	1	618745	1 7/8MJIC-45-1 7/8MOR LBO
12	1	618746	2 1/2MJIC-45-2 1/2MOR LBO
13	1	618747	1 1/2 FLANGE-1 7/8MJIC ADPTR
14	2	870912	ORING 3XX .924ID X .116CS
15	1	618764	1 7/8MJIC-90-1 7/8FJX TUBE LBO
16	1	618767	1 7/8FJIC-1 5/8MJIC ADPTR
17	2	470647	FLUID LEV SIGHT WINDOW, 3/4NPT
18	1	760786	HYD TANK WLD, STS10/12/14 '13
19	4	900131	3/8UNC X 1 1/2 HEX BOLT
20	4	920002	3/8 SAE FLAT WASHER
21	4	920502	3/8 LOCK WASHER
22	4	900264	1/2UNC X 1 1/4 HEX BOLT
23	4	914008	1/2UNC HEX STOVER NUT
24	2	618465	O-RING FOR 1 1/4" FLANGE, -20
25	1	605632	O-RING, -357, FILTER HEAD 605625
26	2	605638	O-RING, -48 3.228ID-.118W
27	1	605656	TRAP BREATHER, 1"NPT DONALDSON

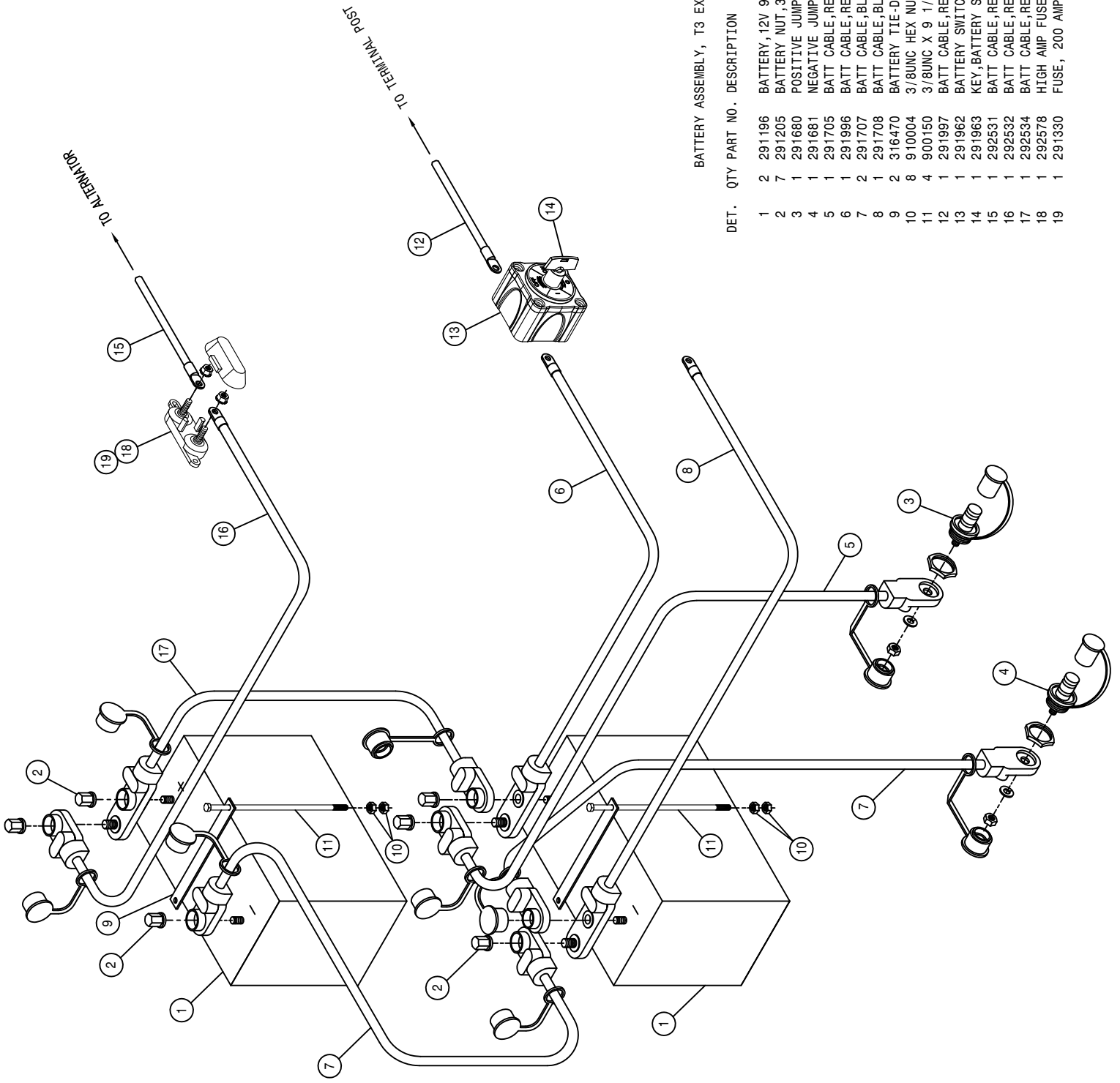

BATTERY ASSEMBLY, T3 EXPORT

DET. QTY PART NO. DESCRIPTION

1	2	291196	BATTERY, 12V 900 CCA, SS STUD
2	7	291205	BATTERY NUT, 3/8-16 SS CLSD CAP
3	1	291680	POSITIVE JUMPER STUD, RED
4	1	291681	NEGATIVE JUMPER STUD, BLACK
5	1	291705	BATT CABLE, RED 26"2/0 3/8-3/8
6	1	291996	BATT CABLE, RED 34"2/0 3/8-3/8
7	2	291707	BATT CABLE, BLK 26"2/0 3/8-3/8
8	2	291708	BATT CABLE, BLK 73"2/0 3/8-3/8
9	2	316470	BATTERY TIE-DOWN
10	8	910004	3/8UNC HEX NUT
11	4	900150	3/8UNC X 9 1/2 HEX BOLT
12	1	291997	BATT CABLE, RED 40"2/0 3/8-3/8
13	1	291962	BATTERY SWITCH, ON/OFF (KEY) 6005
14	1	291963	KEY, BATTERY SWITCH 291962
15	1	292531	BATT CABLE, RED 41"1/0-.312-.343
16	1	292532	BATT CABLE, RED 25"1/0-.312-.375
17	1	292534	BATT CABLE, RED 26"2/0-.375-.375
18	1	292578	HIGH AMP FUSE HOLDER W/COVER
19	1	291330	FUSE, 200 AMP 32 VOLT DC

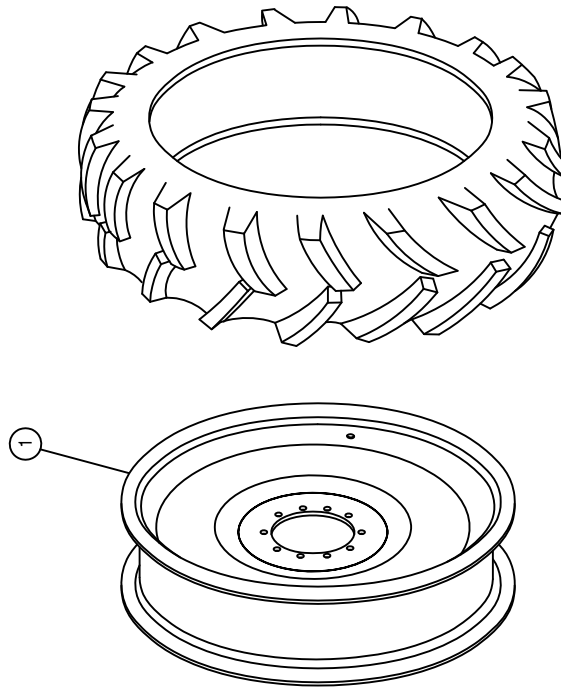

TIRE AND RIM ASSEMBLY

DET. QTY PART NO. DESCRIPTION

1 1 821054 RIM WLD, 46 X W13A STS12

380/90 R46 RADIAL TIRE

FROM AIR TANK

RIGHT FRONT OUTER LEG ASSEMBLY

DET. QTY PART NO. DESCRIPTION

1	121029	JOURNAL BRG, 1.00 ID X 1.00 LG
2	121113	BEARING, 1.50-1.81-1.86 POLYGON
3	121125	BEARING, 4.52-4.86-5.72 POLYGON
4	125050	BRG COME, 1.00 ID W/FACE SEAL
5	125051	BRG COME, 2.687 ID W/FACE SEAL
6	125052	BRG CUP FOR 125050
7	125053	BRG CUP FOR 125052
8	311058	RUBBER SPRING
9	311080	AIR IDE SPRING, 11.81 BASE
10	358832	AIR IDE SPRING CTRL VALVE STS'12
11	358641	HOSE SUPP SWIVEL PLT STS'12
12	358333	AIRBAG TOWER TOP MT WLD, STS'05
13	358330	RH EXTENDED HOSE SUPPORT, STS
14	358369	RH LEG AIR VALVE MT, STS'16 05
15	358544	LEG HEIGHT CTRL LTNK, AWS STS'09
16	358545	TRUNION MT BOLT, AWS STS
17	358546	STRG CYL BOLT, AWS STS 09
18	358547	TOP TRUNION MT WLD, AWS STS 09
19	358548	BTM TRUNION MT WLD, AWS STS 09
20	358538	STRG ARM CLAMP WLD, STS'10
21	358638	HOSE SUPP SWIVEL WLD STS'12
22	360020	RH ALT BAG LWR PLT WLD STS'13
23	358654	NITRO TOWER SHAFT WLD STS'13
24	360024	OUTER LEG WLD STS'13
25	470117	COTTER PIN 3/16 1 3/4 SQ CUT
26	470447	KEY, .50 SQ X 1.69 LG
27	471005	GREASE ZERK, 1/4-28 X 1/2
28	920004	1/2 SAE FLAT WASHER
29	472328	1"-12 HEX JAM NUT, GR5
30	472337	5/8 X 3" SOCKET HD CAP SCR
31	473975	ROD END, 1.00 BORE, 1-12 RH MALE
32	920508	1" LOCK WASHER
33	520164	CUSH CLAMP, 9/16D-3/4W-.531MT
34	601473	HOSE, 1/4 X 18 AIR
35	618241	3/4NUTC-90-3/4MOR LBO
36	621614	HYD CYL, 2.50 X 8.81 PHASE 2/SEN
37	621615	REPAIR KIT, HYD CYL 621614
38	628537	167PRHOZ SNMP RING
39	628538	4.5 SPIROLOX RING
40	628620	SEAL, 4.500 ROD DIA
41	628621	SEAL, 4.500 ROD DIA
42	711036	1/8NMPT-1/4 NYL TUBE FTG
43	711040	1/4NMPT-90-1/4 NYL TUBE LBO
44	900002	1/2UNC X 3/4 HEX BOLT
45	900265	1/2UNC X 1 1/2 HEX BOLT
46	900267	1/2UNC X 2" HEX BOLT
47	900268	1/2UNC X 2 1/2 HEX BOLT
48	900269	1/2UNC X 3 1/4 HEX BOLT
49	910008	1/2UNC HEX NUT
50	910013	3/4UNC HEX NUT
51	910020	1-8 HEX SLOTTED NUT
52	910021	1-14 SLOT JAM NUT
53	914000	1/4UNC HEX STOWER NUT
54	914008	1/2UNC HEX STOWER NUT
55	910102	3/4UNC SLOT HEX NUT, GR8
56	920506	1" SAE FLAT WASHER
57	920504	1/2 LOCK WASHER
58	473841	16MM LOCK WASHER
59	601480	HOSE, 1/4 X 230 AIR
60	470310	SIDEWINDER SLEEVE, 14.06 X 45"
61	470305	HOSE CLAMP, 5-HOLE
62	358904	HYD TUBE CLAMP KEEPER, 6.25
63	342917	TREAD ADJ PLATE, STEEL, THD
64	342719	TRD ADJ BRONZE BEARING, THD-GRV
65	900128	3/8UNC X 3/4 HEX BOLT
66	900128	3/8UNC X 3 1/2 CARR BOLT
67	914004	3/8UNC HEX STOWER NUT
68	483048	3/4 REG FLAT WASH, THRU-HARD
69	002815	SENSOR ARM WASH, NYL
70	358645	STRG CYL SENSOR GUARD STS'12
71	470863	1/4UNC X 3/8 FLANGE HEX BOLT
72	900127	3/8UNC X 1/4 SER FLANGE BOLT
73	470067	3/8UNC HEX FLANGE LOCK NUT
74	358653	HYD BRKT HOSE SHLD, LHMW STS'12
75	470062	1/4UNC X 1/4 AL HD CUP SET SCR
76	628625	SEAL, 4.500 ROD DIA
77	711076	DUMP VALVE
78	711039	1/8NMPT-90-1/4 NYL TUBE LBO
79	358363	STAND OFF TUBE WLD, STS 10T 05
80	358366	STAND OFF CROSS PLT, STS 10T 05
81	358366	WITH THREE OF ITEM 65

NOTE: (*) FOR TREAD ADJUST OPTION REPLACE ITEM 64 WITH THREE OF ITEM 65.

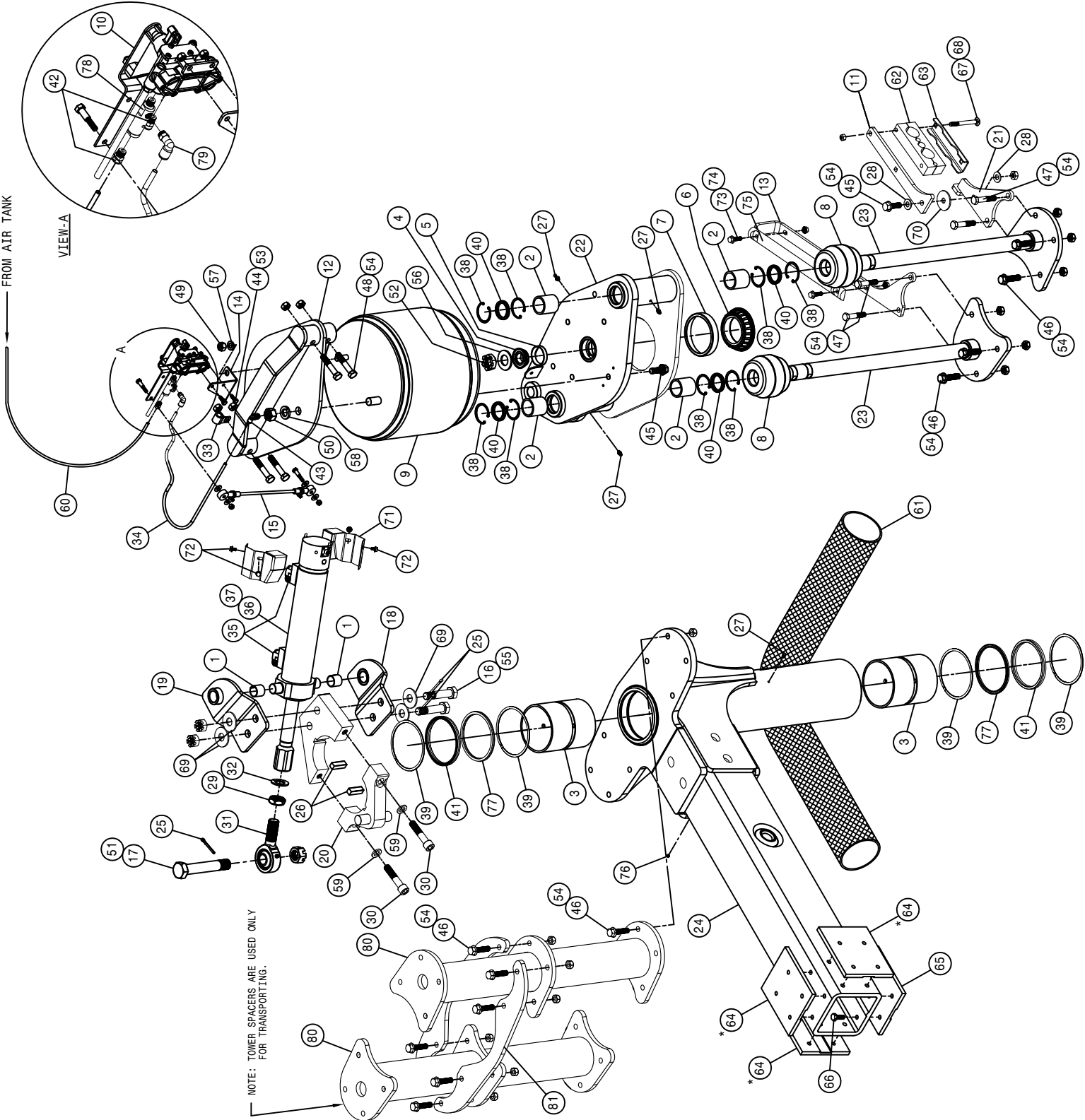

RH FRONT INNER LEG ASSEMBLY (STANDARD TORQUE)

DET. QTY PART NO. DESCRIPTION

1	1	359595	INNER LEG WLD, AWS STS10T '10
2	1	470117	COTTER PIN 3/16 X 1 3/4 SQ CUT
3	1	470305	HOSE CLAMP, 5-HOLE
4	1	359990	RH WHL MTR SHLD,10/12/14HT '12
5	1	606322	LIP SEAL, WHL MTR 606288/291
6	18	473840	16MM-2.00 X 40MM SOCKT CAP SCR
7	20	473841	16MM LOCK WASHER
8	1	606386	WHL MOTOR,510660 SAUER W/DEUTS
9	1	610962	WHEEL HUB,23:1 BONFIG
10	2	618431	3/4 (-12) SPLIT FLANGE KIT #62
11	2	870214	BUNA O-RING 1 X 1 1/4, 90D
12	10	824055	22MM-1.50 FLANGED WHEEL NUT
13	2	900138	3/8UNC X 3 1/2 HEX BOLT
14	3	473987	1/2UNC X 1 1/4BUT SKTHD SCR SS
15	2	900265	1/2UNC X 1 1/2 HEX BOLT
16	2	914004	3/8UNC HEX STOVER NUT
17	6	914008	1/2UNC HEX STOVER NUT
18	1	618812	3/4 FLANGE-1 7/16IMFOR ADPTR
19	2	359644	WHEEL MTR SHIELD BRACE STS '12
20	1	359624	RH LWR FENDER MT WLD, STS '10
21	1	359094	HYD. TUBE CLAMP KEEPER, 6.25
22	1	470379	SIDEWINDER SLEEVE,14.06 X 57"
23	1	618740	3/4 FLANGE-90-1 7/16IMFOR LBO
24	1	618469	3/4MJIC-1 1/16IMOR ADPTR
25	1	470378	SIDEWINDER SLEEVE,14.06 X 21"
26	1	615875	WHEEL MOTOR HYD TUBE ASSY
27	4	900266	1/2UNC X 1 3/4 HEX BOLT
28	2	359367	BUSHING, CROP SHIELD, STS 05
29	3	473988	1/2UNC HEX NUT, NYLOC SS
30	1	618677	O-RING-.16 FACE SEAL .931D 90D
31	10	610887	STUD,M22 X 1.5 X 78
32	1	606323	O-RING, WHL MTR 606288/291
33	2	473861	16MM-2.00 X 40MM HEX BOLT
34	1	607026	O-RING-.5.905ID- 6.1410D DMT
35	1	606322	LIP SEAL, WHL MTR 606288/291

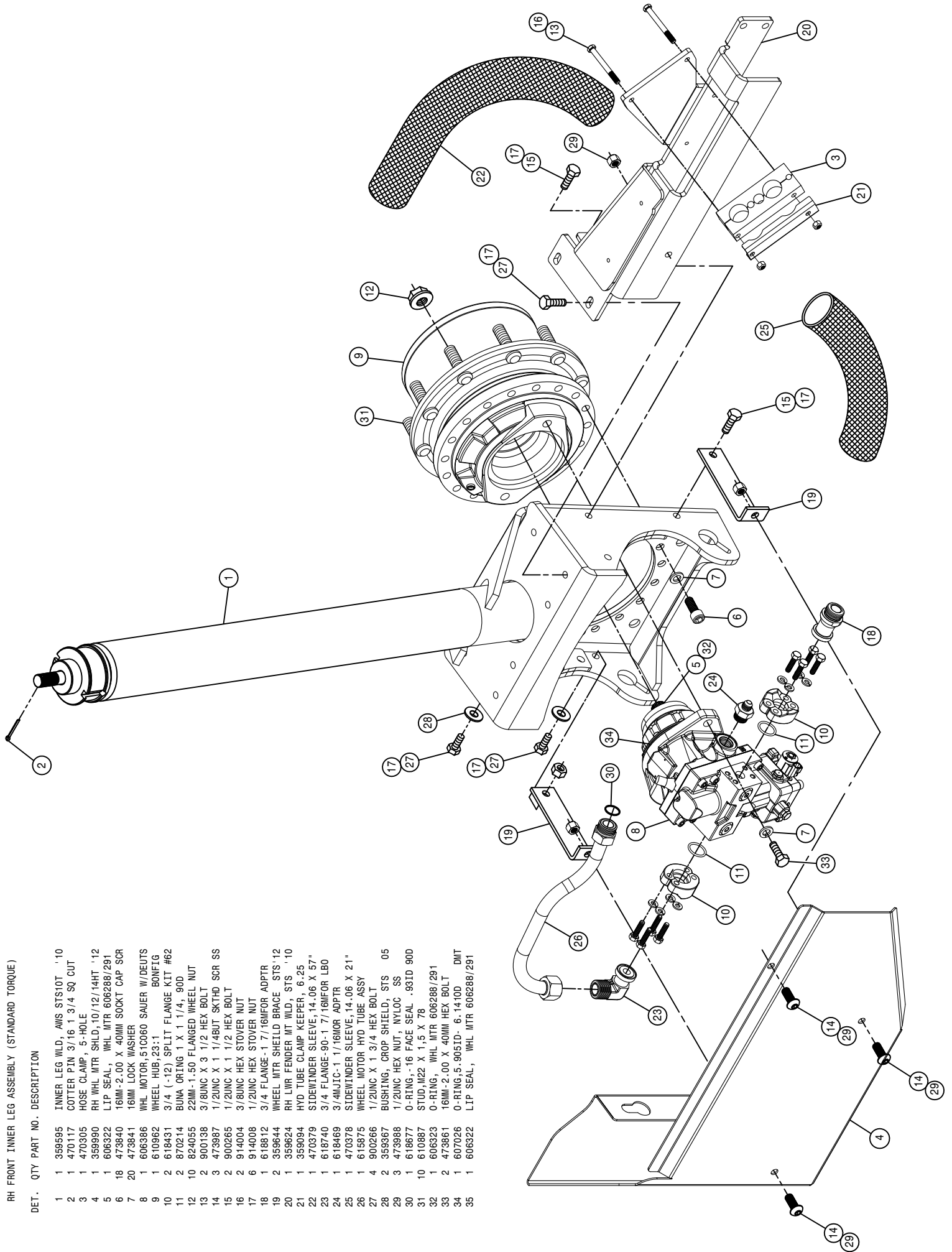

LEFT FRONT OUTER LEG ASSEMBLY

DET.	QTY	PART NO.	DESCRIPTION
1	2	121029	JOURNAL BRG, 1.00 ID X 1.00 LG
2	4	121113	BEARING, 1.50-1.81-1.86 POLYGON
3	4	121125	BRG CONE, 4.52-4.86-5.72 POLYGON
4	1	125050	BRG CUP, 1.00 ID W/FACE SEAL
5	1	125051	BRG CUP FOR 125050
6	1	125052	BRG CONE, 2.687 ID W/FACE SEAL
7	1	125053	BRG CUP FOR 125052
8	2	311058	RUBBER SPRING
9	2	311080	ALTRIDE SPRING, 11.81 BASE
10	1	358832	ALTRIDE SPRING CTRL VALVE
11	1	359641	HOSE SUPP SWIVEL PLT STS'12
12	1	359333	ALTRBAG TOWER TOP MT WLD, STS 05
13	1	359351	LH EXTENDED HOSE SUPPORT, STS
14	1	359370	LH LEG AIR VALVE MT, STS 16 05
15	1	359544	LEG HEIGHT CTRL LINK, AMS STS09
16	2	359545	TRUNION INT BOLT, AMS STS 09
17	1	359546	STRG CYL BOLT, AMS STS 09
18	1	359547	TOP TRUNION MT WLD, AMS STS 09
19	1	359548	BTM TRUNION MT WLD, AMS STS 09
20	1	359593	STRG ARM CLAMP WLD, STS '10
21	1	359638	HOSE SUPP SWIVEL WLD, STS '12
22	1	360021	LH AIR BAG LWR PLT WLD, STS '13
23	2	359654	NITRO TOWER SHAFT WLD, STS '13
24	1	360024	OUTER LEG WLD
25	3	470117	COTTER PIN 3/16 1 3/4 SQ OUT
26	2	470447	KEY, .50 SQ X 1.69 LG
27	4	471005	GREASE ZERK, 1/4-28 X 1/2
28	2	920004	1/2 SAE FLAT WASHER
29	1	472328	1"-12 HEX JAM NUT, GR5
30	2	472337	5/8 X 3" SOCKET HD CAP SCR
31	1	473975	ROD END, 1.00 BORE, 1-12 RH MALE
32	1	920508	1" LOCK WASHER
33	1	520164	CUSH CLAMP, 9/16D-3/4W-.53MIT
34	1	601473	HOSE, 1/4 X 1/8 AIR
35	2	359363	STAND OFF TUBE WLD, STS 10T 05
36	2	359366	STAND OFF CROSS PLT, STS 10T 05
37	1	621550	HYD CYL, 2.50 X 8-81 X 1.250
38	8	629537	187RRHOZ SNAP RING
39	4	629538	4.5 SPBROLOX RING
40	4	629620	SEAL, 1.500 ROD DIA
41	2	629621	SEAL, 4.500 ROD DIA
42	2	711036	1/8INPT-1/4 NYL TUBE FTG
43	2	711040	1/4INPT-90-1/4 NYL TUBE LBO
44	5	900002	1/4UNC X 3/4 HEX BOLT
45	5	900265	1/2UNC X 1 1/2 HEX BOLT
46	20	900267	1/2UNC X 2" HEX BOLT
47	4	900268	1/2UNC X 2 1/2 HEX BOLT
48	4	900269	1/2UNC X 3 3/4 HEX BOLT
49	1	910008	1/2UNC HEX NUT
50	1	910013	3/4UNF HEX NUT
51	1	910020	1-8 HEX SLOTTED NUT
52	1	910021	1-14 SLOT JAM NUT
53	2	914000	1/4UNC HEX STOVER NUT
54	29	914008	1/2UNC HEX STOVER NUT
55	2	910102	3/4UNC SLOT HEX NUT, GR8
56	1	920008	1" SAE FLAT WASHER
57	1	920504	1/2 LOCK WASHER
58	1	920506	3/4 LOCK WASHER
59	2	473841	16MM LOCK WASHER
60	1	601479	HOSE, 1/4 X 1/8 AIR
61	1	470310	SLIDEWINDER SLEEVE, 14.06 X 45"
62	1	470305	HOSE CLAMP, 5-HOLE
63	1	359094	HYD TUBE CLAMP KEEPER, 6-25
64	3	342917	TREAD ADJ PLATE, STEEL, THD
65	4	342719	TBD ADJ BRONZE BEARING, THD-GRV
66	16	900138	3/8UNC X 3/4 HEX BOLT
67	2	900138	3/8UNC X 3 1/2 HEX BOLT
68	2	914004	3/4UNC HEX STOVER NUT
69	4	483048	3/4 HEX FLAT WASH, THRU-HARD
70	1	002815	SENSOR ARM WASH, NYL
71	1	621551	REPAIR KIT, HYD CYL, STRG 621550
72	2	618249	3/4INJC-90-9/16MOR LBO
73	2	900127	3/8UNC X 1 1/4 SER FLANGE BOLT
74	2	470087	3/8UNC HEX FLANGE LOCK NUT
75	1	359653	HYD BRKT HOSE SHLD, UHHW STS '12
76	1	470062	1/4UNF X 1/4 AL HD CUP SET SCR
77	2	629625	SEAL, 4.500 ROD DIA
78	1	711076	DUMP VALVE
79	1	711039	1/8INPT-90-1/4 NYL TUBE LBO

NOTE: (*) FOR TREAD ADJUST OPTION REPLACE ITEM 64 WITH THREE OF ITEM 65.

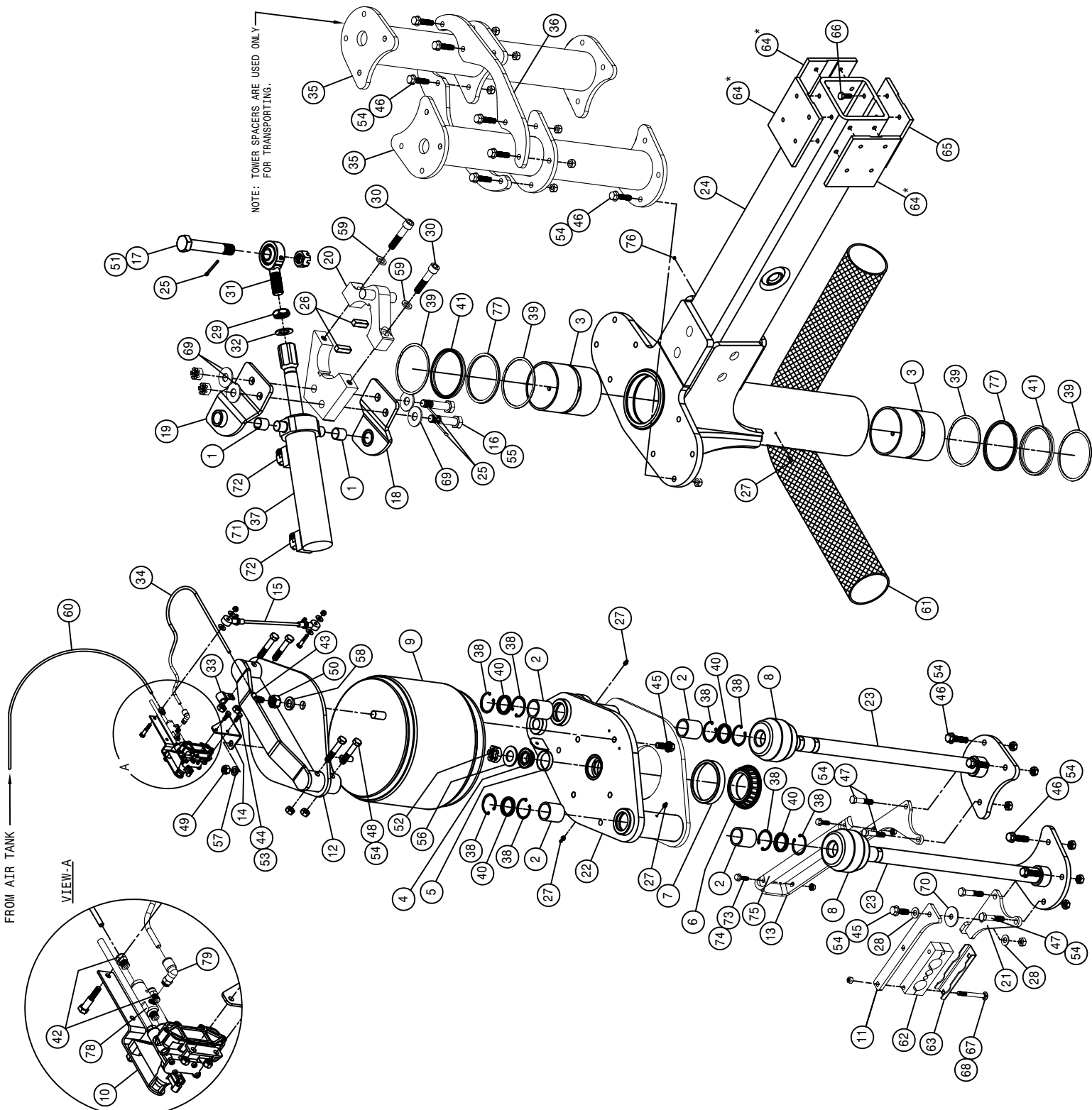

LH FRONT INNER LEG ASSEMBLY (STANDARD TORQUE)

DET. QTY PART NO. DESCRIPTION

1	1	359595	INNER LEG WLD, AWS STS10T '10
2	1	470117	COTTER PIN 3/16 1 3/4 SQ CUT
3	1	470305	HOSE CLAMP, 5-HOLE
4	1	359991	LH WHL MTR SHLD, 10/12/14HT '12
5	1	606322	LTP SEAL, WHL MTR 606288/291
6	18	473840	16MM-2.00 X 40MM SOCKET CAP SCR
7	20	473841	16MM LOCK WASHER
8	1	606386	WHL MOTOR, 51C060 SAUER W/DEUTS
9	1	610962	WHEEL HUB, 23:1 BONFIG
10	2	618431	3/4 (-12) SPLIT FLANGE KIT #62
11	2	870214	BUNA ORING 1 X 1 1/4, 90D
12	10	824055	22MM-1.50 FLANGED WHEEL NUT
13	2	900138	3/8UNC X 3 1/2 HEX BOLT
14	3	473987	1/2UNC X 1 1/4 BUT SKTHD SCR SS
15	2	900265	1/2UNC X 1 1/2 HEX BOLT
16	2	914004	3/8UNC HEX STOVER NUT
17	6	914008	1/2UNC HEX STOVER NUT
18	1	618812	3/4 FLANGE-1 7/16INFOR ADPTR
19	2	359644	WHEEL MTR SHIELD BRACE STS '12
20	1	359625	LH LVR FENDER MT WLD, STS '10
21	1	359094	HYD TUBE CLAMP KEEPER, 6.25
22	1	470379	STEWARDER SLEEVE, 14.06 X 57"
23	1	615875	WHEEL MOTOR HYD TUBE ASSY
24	1	616469	3/4INJIC-1 1/16INOR ADPTR
25	4	900266	1/2UNC X 1 3/4 HEX BOLT
26	1	470378	SIDEWINDER SLEEVE, 14.06 X 21"
27	1	618740	3/4 FLANGE-90-1 7/16INFOR LBO
28	2	359367	BUSHING, CROP SHIELD, STS '05
29	3	473988	1/2UNC HEX NUT, NVLOC SS
30	1	618677	O-RING, -16 FACE SEAL, .931D 80D
31	10	610887	STUD, M22 X 1.5, X 78
32	1	606323	O-RING, WHL MTR 606288/291
33	2	473861	16MM-2.00 X 40MM HEX BOLT
34	1	607026	O-RING, 5.9051D - 6.1410D DMT

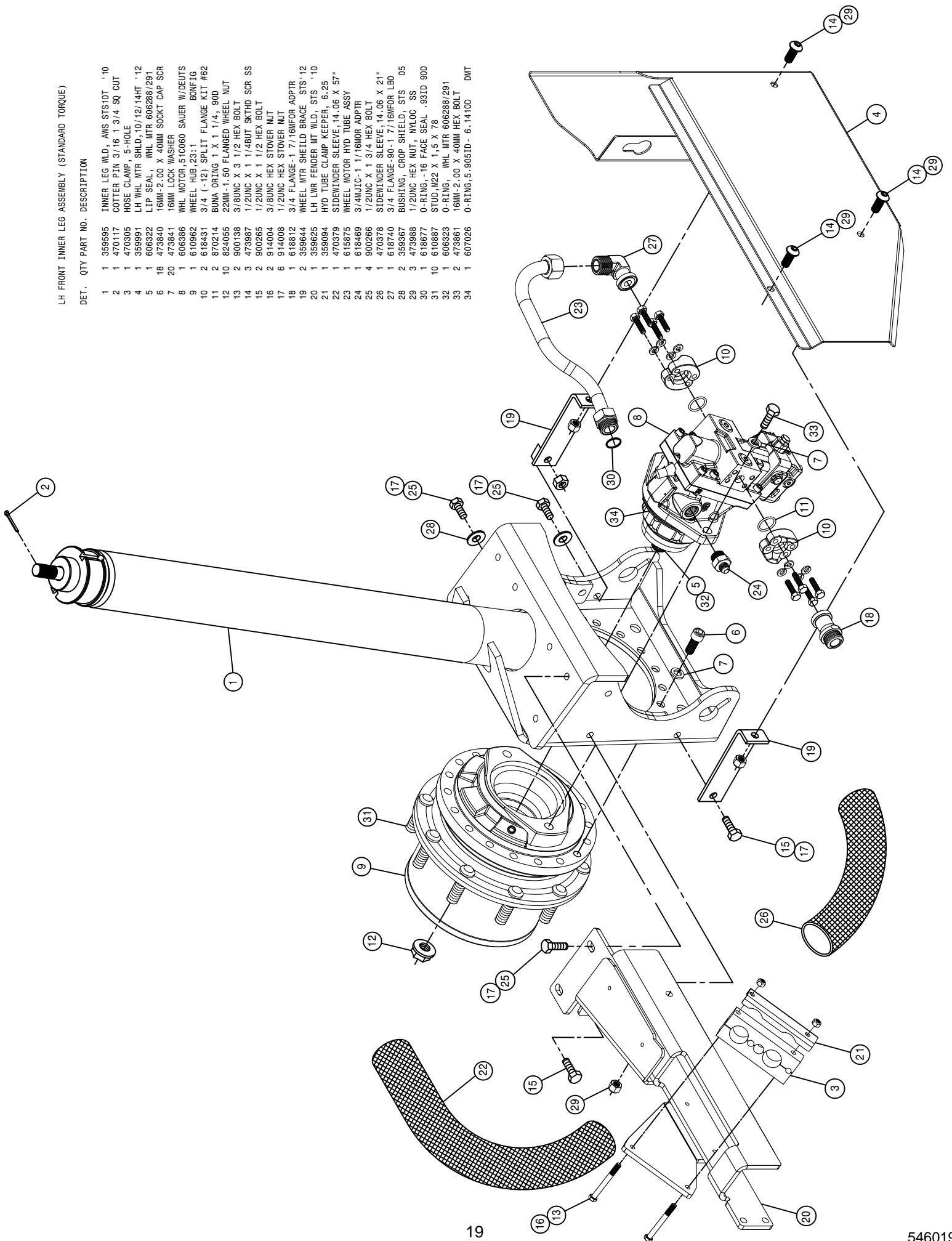

RIGHT REAR OUTER LEG ASSEMBLY

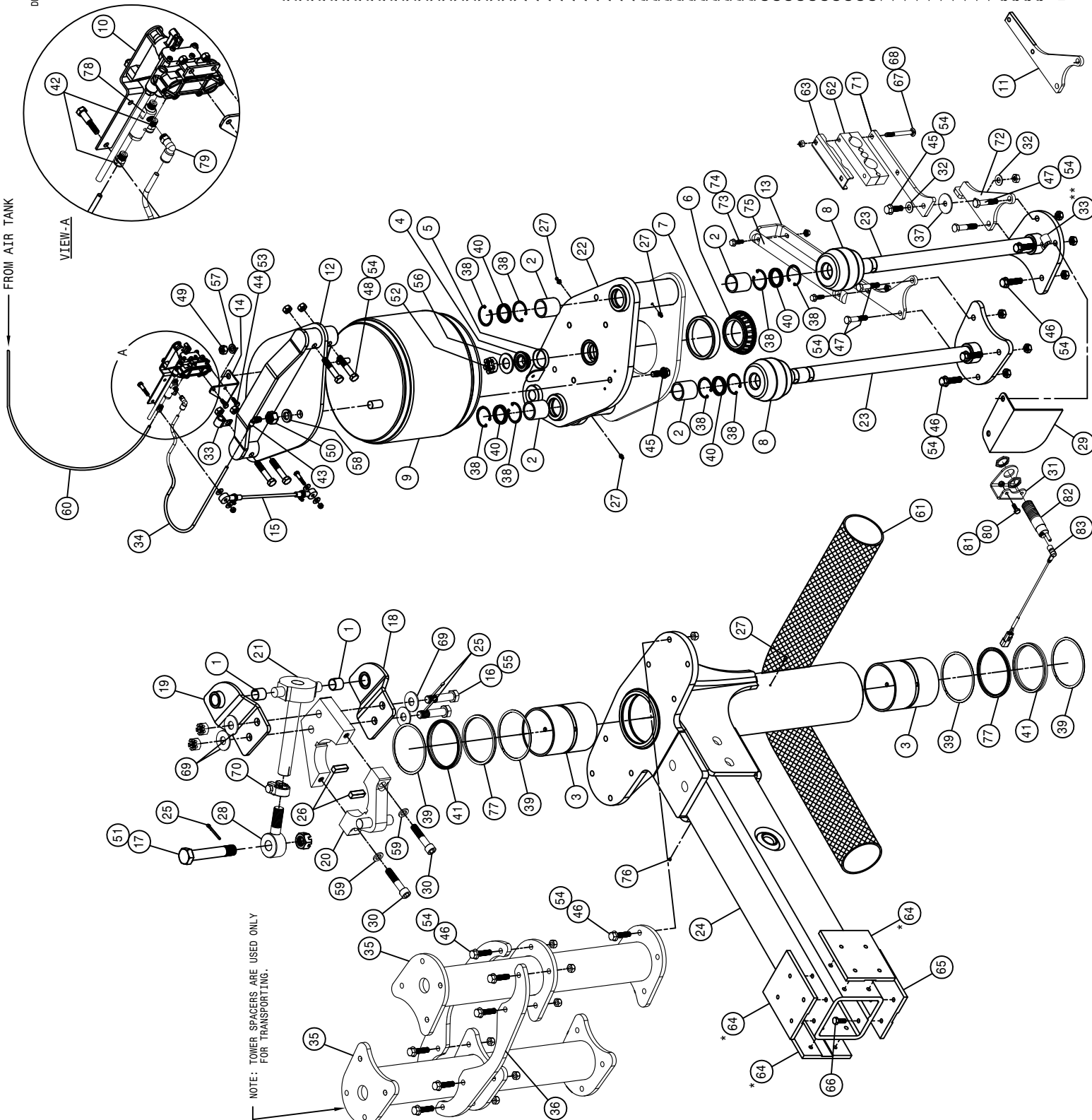

NOTE: TOWER SPACERS ARE USED ONLY FOR TRANSPORTING.

DET. QTY PART NO. DESCRIPTION

1	2	121029	JOURNAL BRG, 1.00 ID X 1.00 LG
2	4	121113	BEARING, 1.50-1.81-1.86 POLYGON
3	4	121125	BEARING, 4.52-4.86-5.72 POLYGON
4	1	125050	BRG CONE, 1.00 ID W/FACE SEAL
5	1	125051	BRG CUP FOR 125050
6	1	125052	BRG CONE, 2.687 ID W/FACE SEAL
7	1	125053	BRG CUP FOR 125052
8	2	311058	RUBBER SPRING
9	1	311080	AIRIDE SPRING, 11.81 BASE
10	1	356832	AIRIDE SPRING CTRL VALVE
11	1	356832	HOSE SUPPORT, 54"
12	1	359333	ALRBAG TOWER TOP MT WLD, STS 05
13	1	359350	RH LEG AIR VALVE W/PT, STS16 05
14	1	359369	LEG HEIGHT CTRL LINK, AMS STS09
15	2	359544	TRUNION MT BOLT, AMS STS 09
16	1	359546	STRG CYL BOLT, AMS STS 09
17	1	359547	TOP TRUNION MT WLD, AMS STS 09
18	1	359548	BTM TRUNION MT WLD, AMS STS 09
19	1	359583	STRG ARM CLAMP WLD, STS 10
20	1	359586	REAR TIE ROD SHAFT WLD
21	1	360020	RH AIR BAG LWR PLY WLD
22	2	359654	NITRO TOWER SHAFT WLD
23	2	360024	OUTER LEG WLD
24	3	470117	COTTER PIN 3/16 X 1/4 SQ CUT
25	4	471005	GREASE ZERK, 1/4-28 X 1/2
26	1	359089	TIE ROD STUD WLD
27	1	359092	RH SENSOR REFLECTOR
28	1	472337	5/8 X 3" SOCKET HD CAP SCR
29	1	342856	TREAD SENSOR MT
30	2	920004	1/2 SAE FLAT WASHER
31	2	520164	CUSH CLAMP, 9/16D-3/AW-.531MT
32	1	601473	HOSE, 1/4 X 1/8 AIR
33	1	359363	STAND OFF TUBE WLD, STS 10T 05
34	2	359366	STAND OFF CROSS PLY, STS 10T 05
35	1	022815	SENSOR ARM WASH, RING
36	8	629537	18"RHROD SWAP NGL
37	4	629538	4.5 SPIROLOX RING
38	4	629620	SEAL, 1.500 ROD DIA
39	4	629621	SEAL, 4.500 ROD DIA
40	2	711036	1/8MMPT-1/4 NYL TUBE FTG
41	2	910002	1/4MMPT-90-1/4 NYL TUBE LBO
42	1	910040	1/4UNC X 3/4 HEX BOLT
43	2	900265	1/2UNC X 1 1/2 HEX BOLT
44	5	900267	1/2UNC X 2" HEX BOLT
45	4	900268	1/2UNC X 2 1/2 HEX BOLT
46	4	900269	1/2UNC X 2 3/4 HEX BOLT
47	1	910008	3/4UNC HEX NUT
48	1	910013	1-8 HEX SLOTTED NUT
49	1	910021	1-14 SLOTT JAM NUT
50	2	914000	1/4UNC HEX STOVER NUT
51	29	914008	1/2UNC HEX STOVER NUT
52	2	910102	3/4UNC SLOT HEX INT, GR8
53	1	920008	1" SAE FLAT WASHER
54	1	920504	1/2 LOCK WASHER
55	2	473841	16MM LOCK WASHER
56	1	601478	HOSE, 1/4 X 1/8 AIR
57	1	470379	STEADY WINDER SLEEVE, 14.06 X 57"
58	1	470305	HOSE CLAMP, 5-HOLE
59	1	359094	HYD TUBE CLAMP KEEPER, 6.25
60	3	342917	TREAD ADJ PLATE, STEEL, THD
61	16	900128	TRD ADJ BRONZE BEARING, THD-GRV
62	3	901138	3/8UNC X 3/4 HEX BOLT
63	2	914004	3/8UNC X 3 1/2 CARB BOLT
64	4	483048	3/4 REG HEX STOVER NUT
65	1	483048	3/4 REG FLAT WASH, THRU-HARD
66	1	483048	STEERING TUBE CLAMP, 80LIT ASSY
67	1	359641	HOSE SUPP SWIVEL PLY
68	1	359638	HOSE SUPP SWIVEL WLD
69	2	900127	3/8UNC X 1 1/4 SER FLANGE BOLT
70	2	470087	3/8UNC HEX FLANGE LOCK NUT
71	1	359653	HYD BRKT HOSE SHLD, UHMW STS 12
72	1	470062	1/4UNC X 1/4 AL AL CUP SET SCR
73	2	629625	SEAL, 4.500 ROD DIA
74	1	711076	DUMP VALVE
75	1	711039	1/8MMPT-90-1/4 NYL TUBE LBO
76	1	900064	5/16UNC X 3/4 HEX BOLT
77	2	914002	5/16UNC HEX STOVER NUT
78	1	292622	ULTRASONIC SENSOR, UC500-30GM
79	1	292623	CORRSET, V11-W-BKO-28M-PUR4D104
80	1	292623	CORDSET, V11-W-BKO-28M-PUR4D104
81	1	292623	CORDSET, V11-W-BKO-28M-PUR4D104
82	1	292623	CORDSET, V11-W-BKO-28M-PUR4D104
83	1	292623	CORDSET, V11-W-BKO-28M-PUR4D104

NOTE: (*) FOR TREAD ADJUST OPTION REPLACE ITEM 64 WITH THREE OF ITEM 65.

RH REAR INNER LEG ASSEMBLY (STANDARD TORQUE)

DET. QTY PART NO. DESCRIPTION

1	1	359595	INNER LEG WLD, AWS STS10T, '10
2	1	470117	COTTER PIN 3/16, 1, 3/4 SQ CUT
3	1	470305	HOSE CLAMP, 5-HOLE
4	1	359990	RH WHL MTR SHLD, 10/12/14HT '12
5	10	610887	STUD, M22 X 1,5 X 78
6	18	473840	16MM-2.00 X 40MM SOCKET CAP SCR
7	20	473841	16MM LOCK WASHER
8	1	606387	WHL MOTOR, 51C060 W/SENSOR-DEUTS
9	1	610965	WHEEL HUB, 27:1 W/BRAKE BONFIG
10	1	618467	7/16MJIC-7/16MOR ADPTR
11	2	618431	3/4 (-12) SPLIT FLANGE KIT #62
12	2	870214	BUNA ORING 1 X 1 1/4, 90D
13	10	824055	22MM-1.50 FLANGED WHEEL NUT
14	2	900138	3/8UNC X 3 1/2 HEX BOLT
15	3	473987	1/2UNC X 1 1/4 BUT. SKTHD SCR SS
16	2	900265	1/2UNC X 1 1/2 HEX BOLT
17	2	914004	3/8UNC HEX STOVER NUT
18	6	914008	1/2UNC HEX STOVER NUT
19	1	618812	3/4 FLANGE-1, 7/16MFOR ADPTR
20	2	359644	WHEEL MTR SHIELD BRACE STS '12
21	1	359624	RH LMR FENDER MT WLD, STS '10
22	1	359094	HYD TUBE CLAMP KEEPER, 6.25
23	1	470379	SIDEWINDER SLEEVE, 14.06 X 57"
24	1	618740	3/4 FLANGE-90-1, 7/16MFOR LBO
25	1	618469	3/4MJIC-1, 1/16MOR ADPTR
26	1	470378	SIDEWINDER SLEEVE, 14.06 X 21"
27	1	615875	WHEEL MOTOR HYD TUBE ASSY
28	2	359367	BUSHING, CROP SHIELD, STS 05
29	3	473988	1/2UNC HEX NUT, NYLOC SS
30	1	618677	O-RING, .16 FACE SEAL .93ID 90D
31	1	606320	SPEED SENSOR, WHL MTR 606291
32	1	606322	LIP SEAL, WHL MTR 606288/291
33	1	606323	O-RING, WHL MTR 606288/291
34	4	900266	1/2UNC X 1 3/4 HEX BOLT
35	2	473861	16MM-2.00 X 40MM HEX BOLT
36	1	607026	O-RING, 5.9051D- 6.1410D DMT

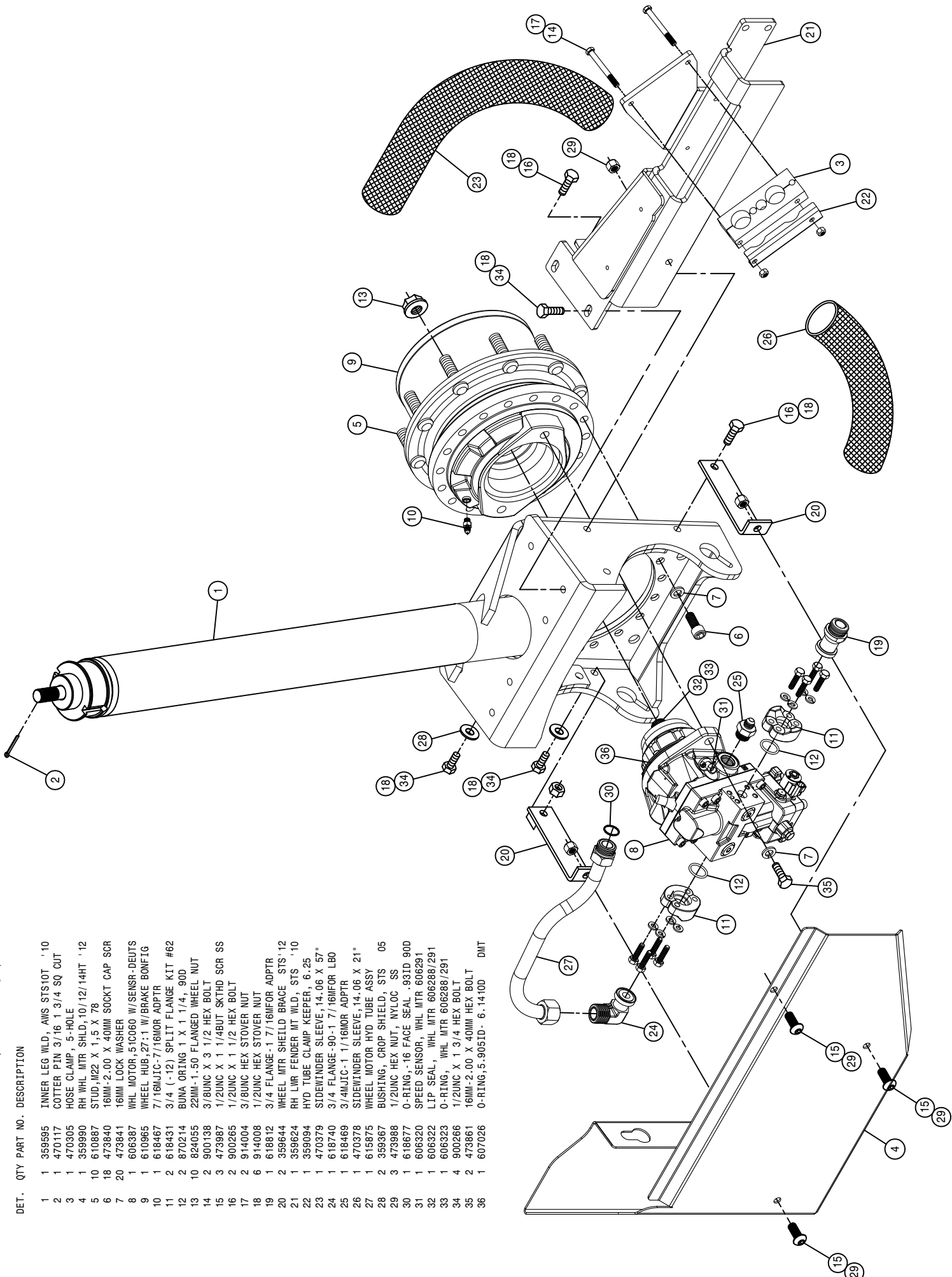

LEFT REAR OUTER LEG ASSEMBLY

QTY PART NO. DESCRIPTION

1	121029	JOURNAL BRG, 1.00 ID X 1.00 LG
2	121113	BEARING, 1.50-1.81-1.86 POLYGMN
3	125050	BRG CONE, 4.52-4.86-5.72 POLYGMN
4	125051	BRG COP FOR 125050
5	125052	BRG CONE, 2.67 ID W/FACE SEAL
6	125053	BRG COP FOR 125052
7	311088	RUBBER SPRING
8	311089	AIRLIDE SPRING, 11.81 BASE
9	359619	HOSE SUPPORT, 54" STS 10
10	359620	HOSE SUPPORT, 54" STS 10
11	359621	HOSE SUPPORT, 54" STS 10
12	359622	HOSE SUPPORT, 54" STS 10
13	359623	HOSE SUPPORT, 54" STS 10
14	359624	HOSE SUPPORT, 54" STS 10
15	359625	HOSE SUPPORT, 54" STS 10
16	359626	HOSE SUPPORT, 54" STS 10
17	359627	HOSE SUPPORT, 54" STS 10
18	359628	HOSE SUPPORT, 54" STS 10
19	359629	HOSE SUPPORT, 54" STS 10
20	359630	HOSE SUPPORT, 54" STS 10
21	359631	HOSE SUPPORT, 54" STS 10
22	359632	HOSE SUPPORT, 54" STS 10
23	359633	HOSE SUPPORT, 54" STS 10
24	359634	HOSE SUPPORT, 54" STS 10
25	359635	HOSE SUPPORT, 54" STS 10
26	359636	HOSE SUPPORT, 54" STS 10
27	359637	HOSE SUPPORT, 54" STS 10
28	359638	HOSE SUPPORT, 54" STS 10
29	359639	HOSE SUPPORT, 54" STS 10
30	359640	HOSE SUPPORT, 54" STS 10
31	359641	HOSE SUPPORT, 54" STS 10
32	359642	HOSE SUPPORT, 54" STS 10
33	359643	HOSE SUPPORT, 54" STS 10
34	359644	HOSE SUPPORT, 54" STS 10
35	359645	HOSE SUPPORT, 54" STS 10
36	359646	HOSE SUPPORT, 54" STS 10
37	359647	HOSE SUPPORT, 54" STS 10
38	359648	HOSE SUPPORT, 54" STS 10
39	359649	HOSE SUPPORT, 54" STS 10
40	359650	HOSE SUPPORT, 54" STS 10
41	359651	HOSE SUPPORT, 54" STS 10
42	359652	HOSE SUPPORT, 54" STS 10
43	359653	HOSE SUPPORT, 54" STS 10
44	359654	HOSE SUPPORT, 54" STS 10
45	359655	HOSE SUPPORT, 54" STS 10
46	359656	HOSE SUPPORT, 54" STS 10
47	359657	HOSE SUPPORT, 54" STS 10
48	359658	HOSE SUPPORT, 54" STS 10
49	359659	HOSE SUPPORT, 54" STS 10
50	359660	HOSE SUPPORT, 54" STS 10
51	359661	HOSE SUPPORT, 54" STS 10
52	359662	HOSE SUPPORT, 54" STS 10
53	359663	HOSE SUPPORT, 54" STS 10
54	359664	HOSE SUPPORT, 54" STS 10
55	359665	HOSE SUPPORT, 54" STS 10
56	359666	HOSE SUPPORT, 54" STS 10
57	359667	HOSE SUPPORT, 54" STS 10
58	359668	HOSE SUPPORT, 54" STS 10
59	359669	HOSE SUPPORT, 54" STS 10
60	359670	HOSE SUPPORT, 54" STS 10
61	359671	HOSE SUPPORT, 54" STS 10
62	359672	HOSE SUPPORT, 54" STS 10
63	359673	HOSE SUPPORT, 54" STS 10
64	359674	HOSE SUPPORT, 54" STS 10
65	359675	HOSE SUPPORT, 54" STS 10
66	359676	HOSE SUPPORT, 54" STS 10
67	359677	HOSE SUPPORT, 54" STS 10
68	359678	HOSE SUPPORT, 54" STS 10
69	359679	HOSE SUPPORT, 54" STS 10
70	359680	HOSE SUPPORT, 54" STS 10
71	359681	HOSE SUPPORT, 54" STS 10
72	359682	HOSE SUPPORT, 54" STS 10
73	359683	HOSE SUPPORT, 54" STS 10
74	359684	HOSE SUPPORT, 54" STS 10
75	359685	HOSE SUPPORT, 54" STS 10
76	359686	HOSE SUPPORT, 54" STS 10
77	359687	HOSE SUPPORT, 54" STS 10
78	359688	HOSE SUPPORT, 54" STS 10
79	359689	HOSE SUPPORT, 54" STS 10
80	359690	HOSE SUPPORT, 54" STS 10
81	359691	HOSE SUPPORT, 54" STS 10
82	359692	HOSE SUPPORT, 54" STS 10
83	359693	HOSE SUPPORT, 54" STS 10

NOTE: (*) FOR TREAD ADJUST OPTION REPLACE ITEM 64 WITH THREE OF ITEM 65.

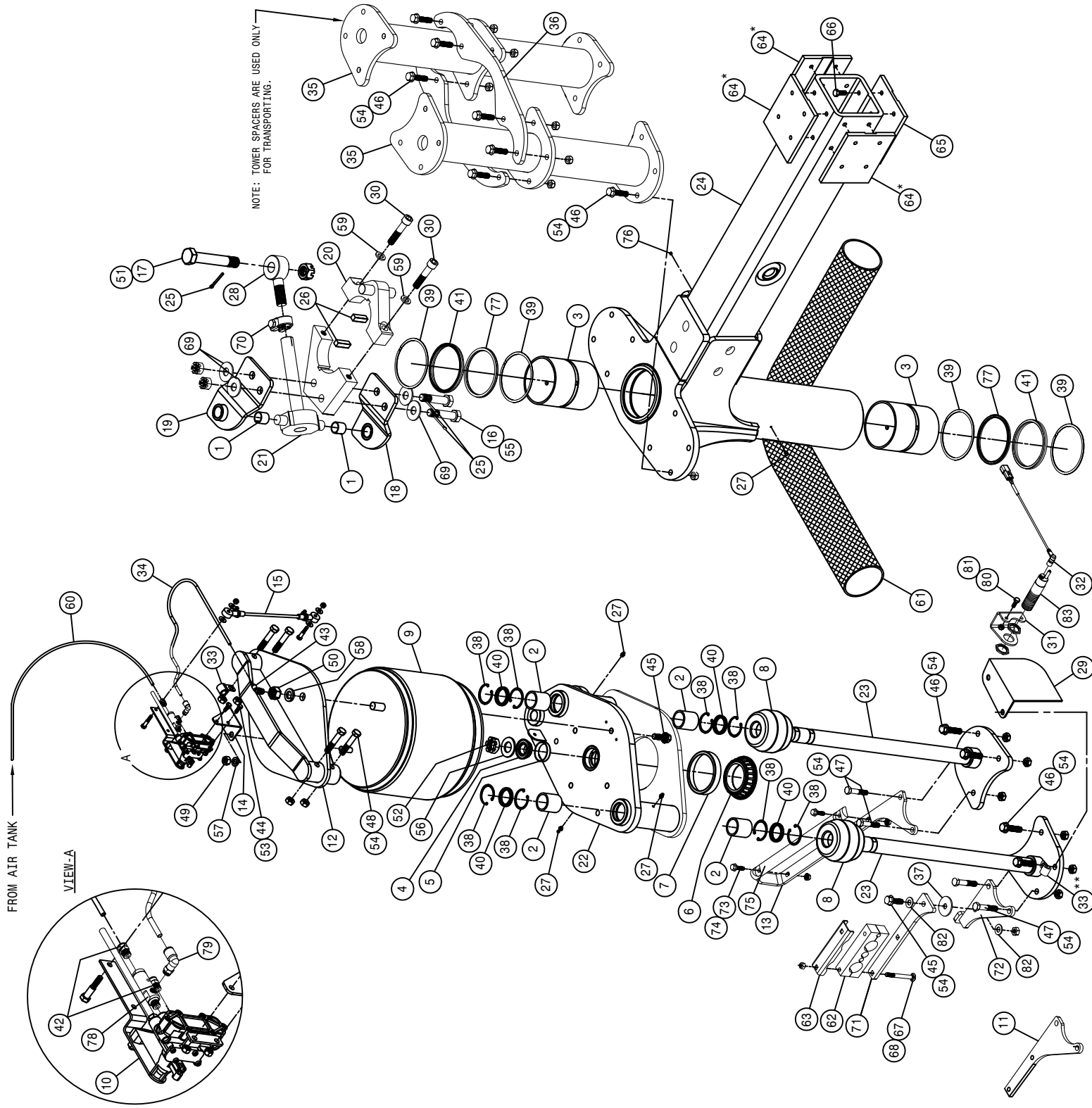

LH REAR INNER LEG ASSEMBLY (STANDARD TORQUE)

DET. QTY PART NO. DESCRIPTION

1	359595	INNER LEG WLD, AWS STS10T, '10
1	470117	COTTER PIN 3/16 1 3/4 SQ CUT
3	470305	HOSE CLAMP, 5-HOLE
4	359991	LH WHL MTR SHLD, 10/12/14HT '12
5	606322	LIP SEAL, WHL MTR 606288/291
6	473840	16MM-2.00 X .40MM SOCKET CAP SCR
7	473841	16MM LOCK WASHER
8	606387	WHL MOTOR,51C060 W/SENSOR-DEUTS
9	610965	WHEEL HUB,27:1 W/BRAKE BONFIG
10	618740	3/4 FLANGE-90-1 7/16MFOR LBO
11	618431	3/4 (-12) SPLIT FLANGE KIT #62
12	870214	BUNA ORING 1 X 1 1/4, 90D
13	824055	22MM-1.50 FLANGED WHEEL NUT
14	900138	3/8UNC X 3 1/2 HEX BOLT
15	473987	1/2UNC X 1 1/4RUBT SKTHD SCR SS
16	900265	1/2UNC X 1 1/2 HEX BOLT
17	914004	3/8UNC HEX STOVER NUT
18	914008	1/2UNC HEX STOVER NUT
19	618812	3/4 FLANGE-1 7/16MFOR ADPTR
20	359644	WHEEL MTR SHEILD BRACE STS '12
21	359625	LH LWR FENDER MT WLD, STS '10
22	359094	HYD TUBE CLAMP KEEPER, 6.25
23	470378	SIDEWINDER SLEEVE,14.06 X 21"
24	470656	SIDEWINDER SLEEVE,14.06 X 67"
25	615875	WHEEL MOTOR HYD TUBE ASSY
26	618469	3/4NUJIC-1 1/16MOR ADPTR
27	618467	7/16MJC-7/16MOR ADPTR
28	359367	BUSHING, CROP SHIELD, STS 05
29	473988	1/2UNC HEX NUT, NYLOC SS
30	618677	O-RING -16 FACE SEAL .93ID. 90D
31	606320	SPEED SENSOR, WHL MTR 606291
32	606323	O-RING, WHL MTR 606288/291
33	610887	STUD, M22 X 1.5 X 78
34	900266	1/2UNC X 1 3/4 HEX BOLT
35	473861	16MM-2.00 X .40MM HEX BOLT
36	607026	O-RING, 5.905ID- 6.1410D DMIT

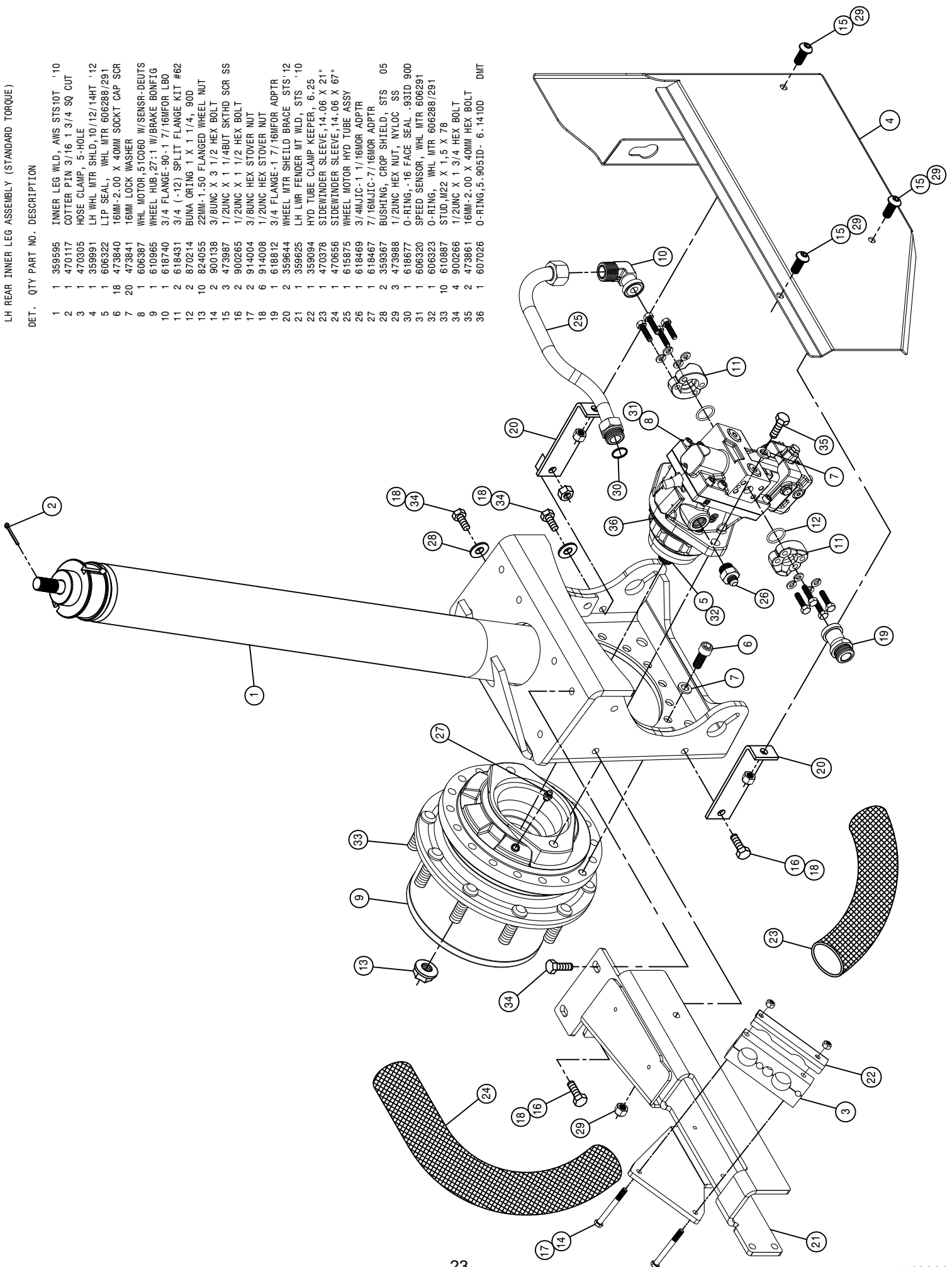

FRONT TREAD ADJUST ASSEMBLY

DET. QTY PART NO. DESCRIPTION

1	16	483018	1" EXTERNAL TOOTH LOCK WASHER
2	2	616070	04-451TC-04MJBH-06MOR-11.00H/A
3	2	616071	04-451TC-04MJBH-06MOR-13.00H/A
4	4	618525	7/16-20 BULKHEAD LOCKNUT
5	2	621552	HYD CYL, 3.00 X 16.00 X 1.375
6	16	900128	3/8UNC X 3/4 HEX BOLT
7	8	900303	1/2UNF X 1 1/2 HEX BOLT
8	4	900391	3/4UNC X 1 1/2 FLT SOC CAP SCR
9	16	900395	1"UNC X 2 1/2 SOCKET CAP SCR
10	16	910101	1-8 HEX JAM NUT
11	1	361889	REAR TRD ADJ ACCESS PLT WLD 04
12	2	621553	REPAIR KIT, HYD CYL 621552
13	8	920504	1/2 LOCK WASHER
14	4	342721	TRD ADJ BRONZE BRG W/DIMPLES
15	1	361576	FRT TREAD ADJ ACCESS PLT WLD
16	2	361581	TRD ADJ CYL PIVOT PIN, M/F
17	4	361583	TRD ADJ CYL SPACER, M/F
18	2	361582	TREAD ADJ CYL PIN, OUTER LEG
19	4	342719	TRD ADJ BRONZE BEARING, THD-GRV

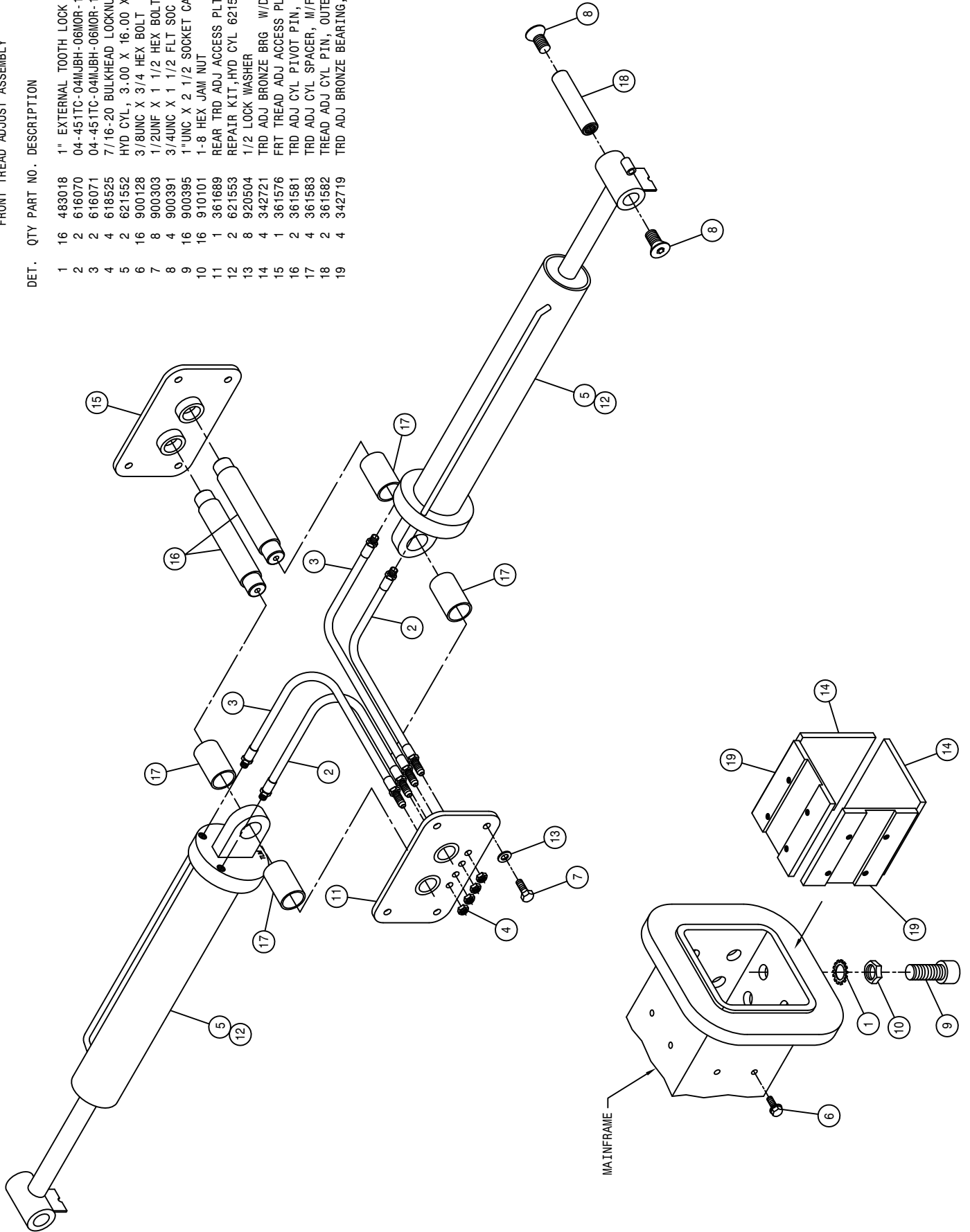

REAR TREAD ADJUST ASSEMBLY

DET. QTY PART NO. DESCRIPTION

1	16	483018	1" EXTERNAL TOOTH LOCK WASHER
2	2	616070	04-451TC-04MJBH-06MOR-11.00H/A
3	2	616071	04-451TC-04MJBH-06MOR-13.00H/A
4	4	618525	7/16-20 BULKHEAD LOCKNUT
5	2	621552	HYD CYL, 3.00 X 16.00 X 1.375
6	16	900128	3/8UNC X 3/4 HEX BOLT
7	8	900303	1/2UNC X 1 1/2 HEX BOLT
8	4	900391	3/4UNC X 1 1/2 FLT SOC CAP SCR
9	16	900395	1"UNC X 2 1/2 SOCKET CAP SCR
10	16	910101	1-8 HEX JAM NUT
11	2	621553	REPAIR KIT, HYD CYL 621552
12	4	342721	TRD ADJ BRONZE BRG W/DIMPLES
13	8	920504	1/2 LOCK WASHER
14	1	361579	REAR TRD ADJ ACCESS PLT WLD 00
15	1	361697	TREAD ADJ ACCESS PLT WLD 07
16	2	361581	TRD ADJ CYL PIVOT PIN, M/F
17	4	361583	TRD ADJ CYL SPACER, M/F
18	2	361582	TREAD ADJ CYL PIN, OUTER LEG
19	4	342719	TRD ADJ BRONZE BEARING, THD-GRV

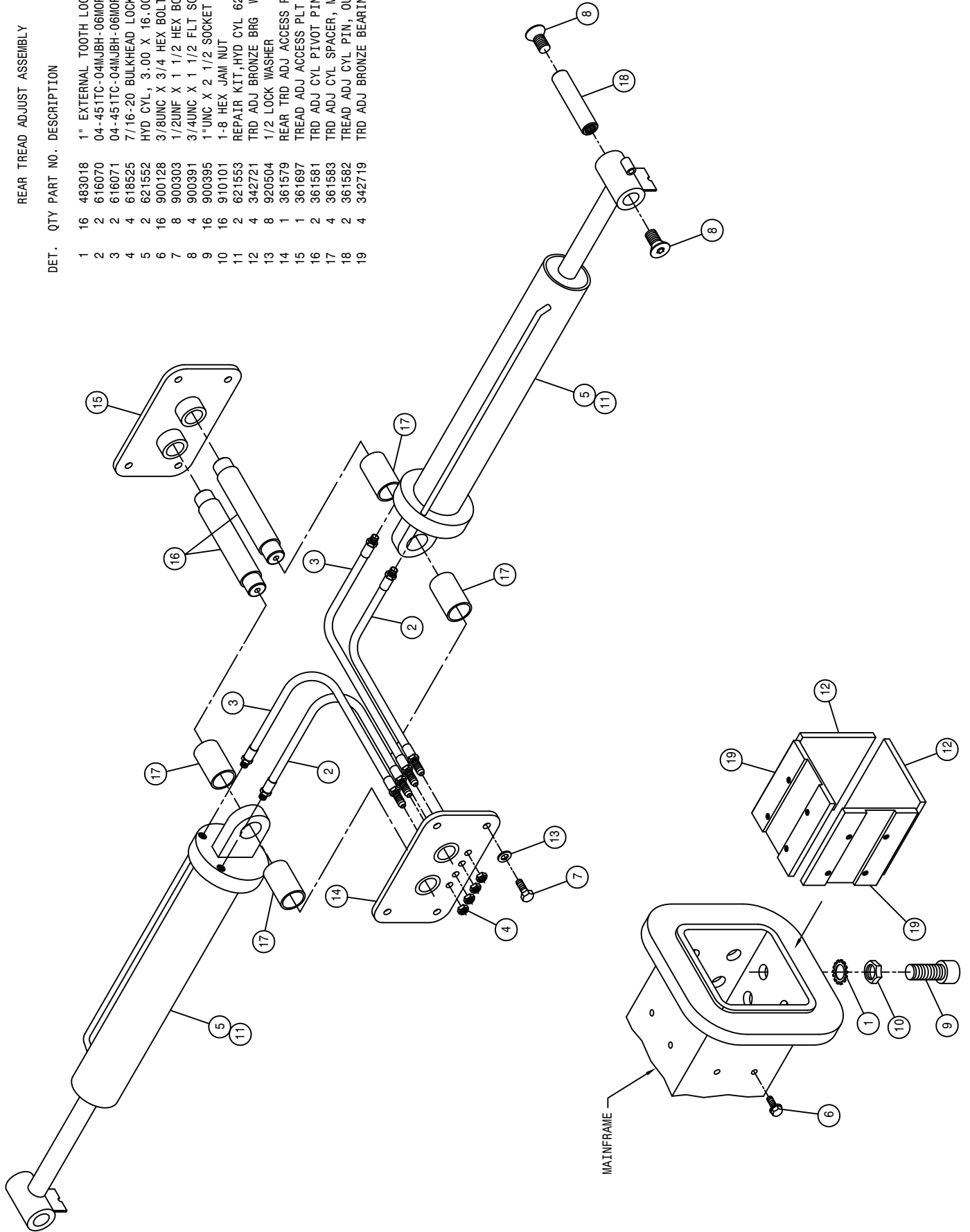

FRONT NO TREAD ADJUST ASSEMBLY

DET. QTY PART NO. DESCRIPTION

DET.	QTY	PART NO.	DESCRIPTION
1	16	483018	1" EXTERNAL TOOTH LOCK WASHER
2	2	361964	INNER TREAD ADJ PLT WLD,STS'11
3	2	361967	OUTER TREAD ADJ PLT WLD,STS'11
4	2	361970	TREAD ADJ TIE ROD WLD, STS'11
5	2	473805	ROLL PIN, 1/4 X 1 1/2
6	16	900128	3/8UNC X 3/4 HEX BOLT
7	8	900303	1/2UNF X 1 1/2 HEX BOLT
8	4	900391	3/4UNC X 1 1/2 FLT SOC CAP SCR
9	16	900395	1"UNC X 2 1/2 SOCKET CAP SCR
10	16	910101	1-8 HEX JAM NUT
11	1	361689	REAR TRD ADJ ACCESS PLT WLD 04
12	4	900403	3/4UNC X 2" HEX BOLT
13	8	920504	1/2 LOCK WASHER
14	4	342721	TRD ADJ BRONZE BRG W/DIMPLES
15	1	361576	FRT TREAD ADJ ACCESS PLT WLD
16	2	361581	TRD ADJ CYL PIVOT PIN, M/F
17	4	361973	TREAD ADJ TIE ROD SPACR,STS'11
18	2	361582	TREAD ADJ CYL PIN, OUTER LEG
19	4	342917	TREAD ADJ PLATE, STEEL, THD
20	4	914012	3/4UNC HEX STOVER NUT

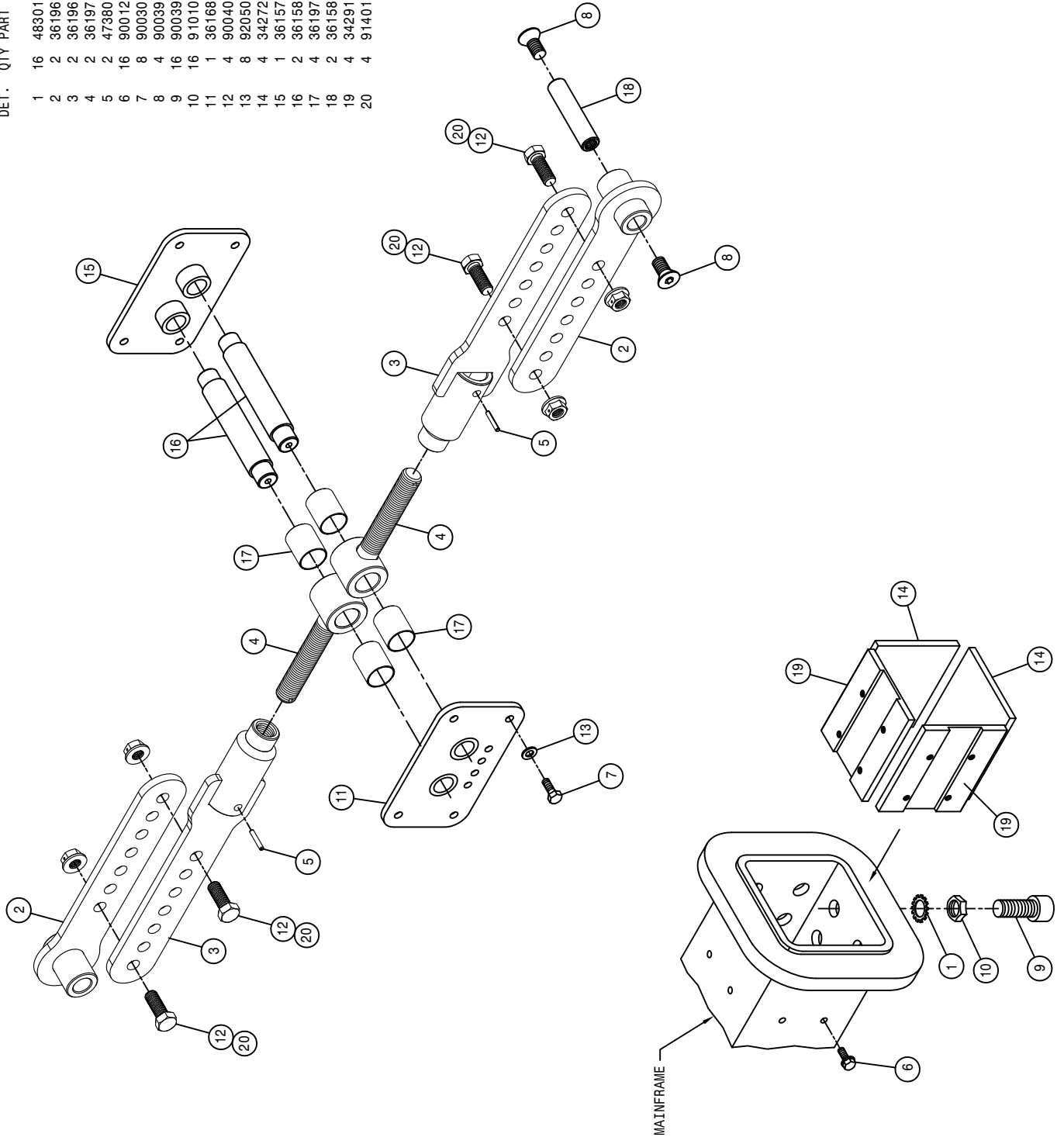

REAR NO TREAD ADJUST ASSEMBLY

DET. QTY PART NO. DESCRIPTION

1	16	483018	1" EXTERNAL TOOTH LOCK WASHER
2	2	361964	INNER TREAD ADJ PLT WLD,STS'11
3	2	361967	OUTER TREAD ADJ PLT WLD,STS'11
4	2	361970	TREAD ADJ TIE ROD WLD, STS'11
5	2	473805	ROLL PIN, 1/4 X 1 1/2
6	16	900128	3/8UNC X 3/4 HEX BOLT
7	8	900303	1/2UNF X 1 1/2 HEX BOLT
8	4	900391	3/4UNC X 1 1/2 FLT SOC CAP SCR
9	16	900395	1"UNC X 2 1/2 SOCKET CAP SCR
10	16	910101	1-8 HEX JAM NUT
11	4	900403	3/4UNC X 2" HEX BOLT
12	4	342721	TRD ADJ BRONZE BRG W/DIMPLES
13	8	920504	1/2 LOCK WASHER
14	1	361579	REAR TRD ADJ ACCESS PLT WLD 00
15	1	361697	TREAD ADJ ACCESS PLT WLD 07
16	2	361581	TRD ADJ CYL PIVOT PIN, W/F
17	4	361973	TREAD ADJ TIE ROD SPACR,STS'11
18	2	361582	TREAD ADJ CYL PIN, OUTER LEG
19	4	342917	TREAD ADJ PLATE, STEEL, THD
20	4	914012	3/4UNC HEX STOVER NUT

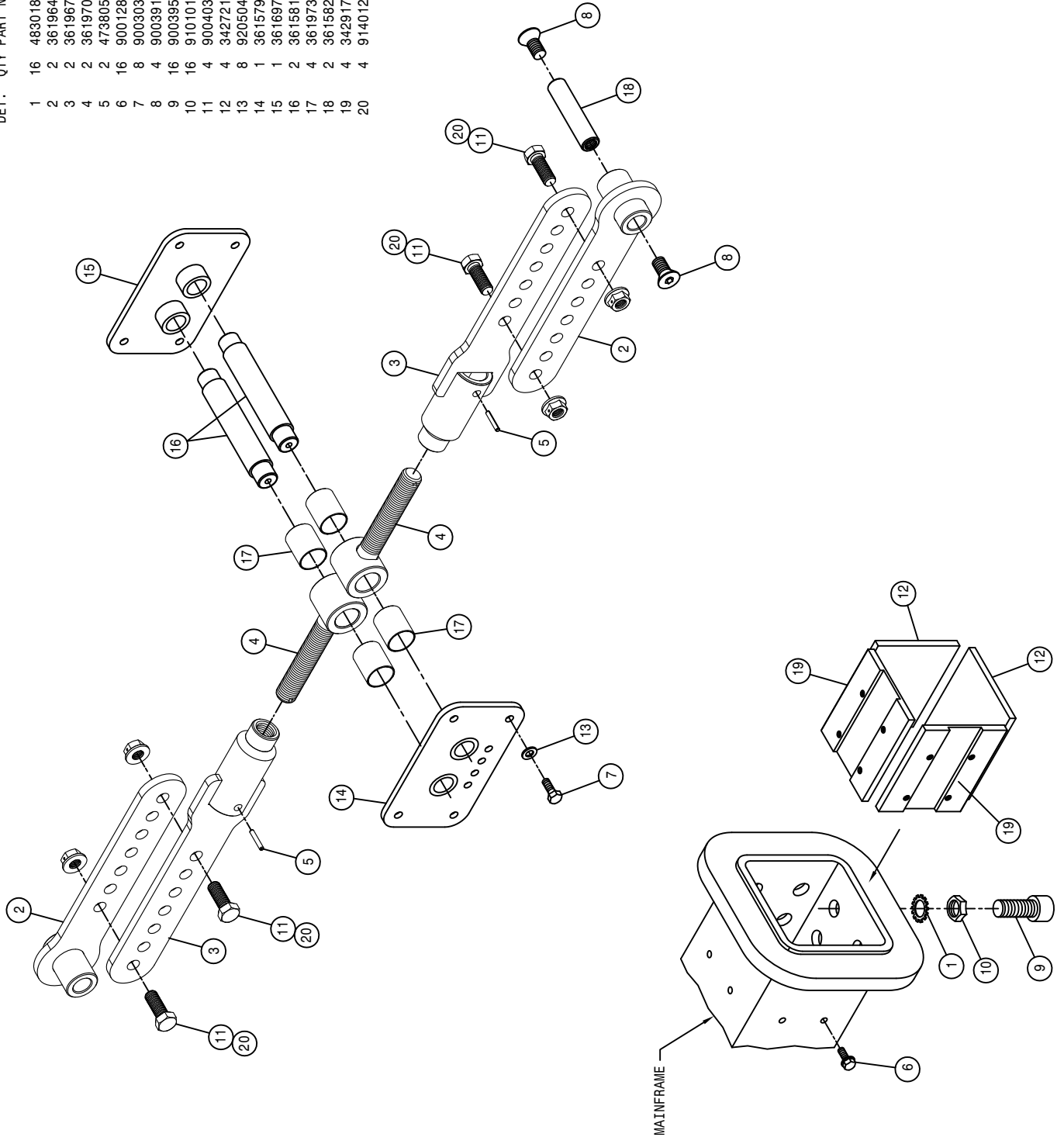

FRONT TREAD ADJUST VALVE ASSEMBLY

DET. QTY PART NO. DESCRIPTION

DET.	QTY	PART NO.	DESCRIPTION
1	1	606249	MANIFOLD, TRD ADJ
2	1	611125	3/4MJIC-3/4MOR ADPTR
3	1	618241	3/4MJIC-90-3/4MOR LBO
4	1	618754	9/16MOR PLUG, HEX SOCKET
5	2	618755	3/4MOR PLUG, HEX SOCKET
6	4	618119	9/16MJIC-90-9/16MOR LBO
7	2	900064	5/16UNC X 3/4 HEX BOLT
8	1	618499	7/16MJIC-90-9/16MOR LBO
9	4	606266	#8 COIL W/DEUTSCH FOR 606210
10	2	606358	CARTRIDGE SP08-47D, PROP, 3POS

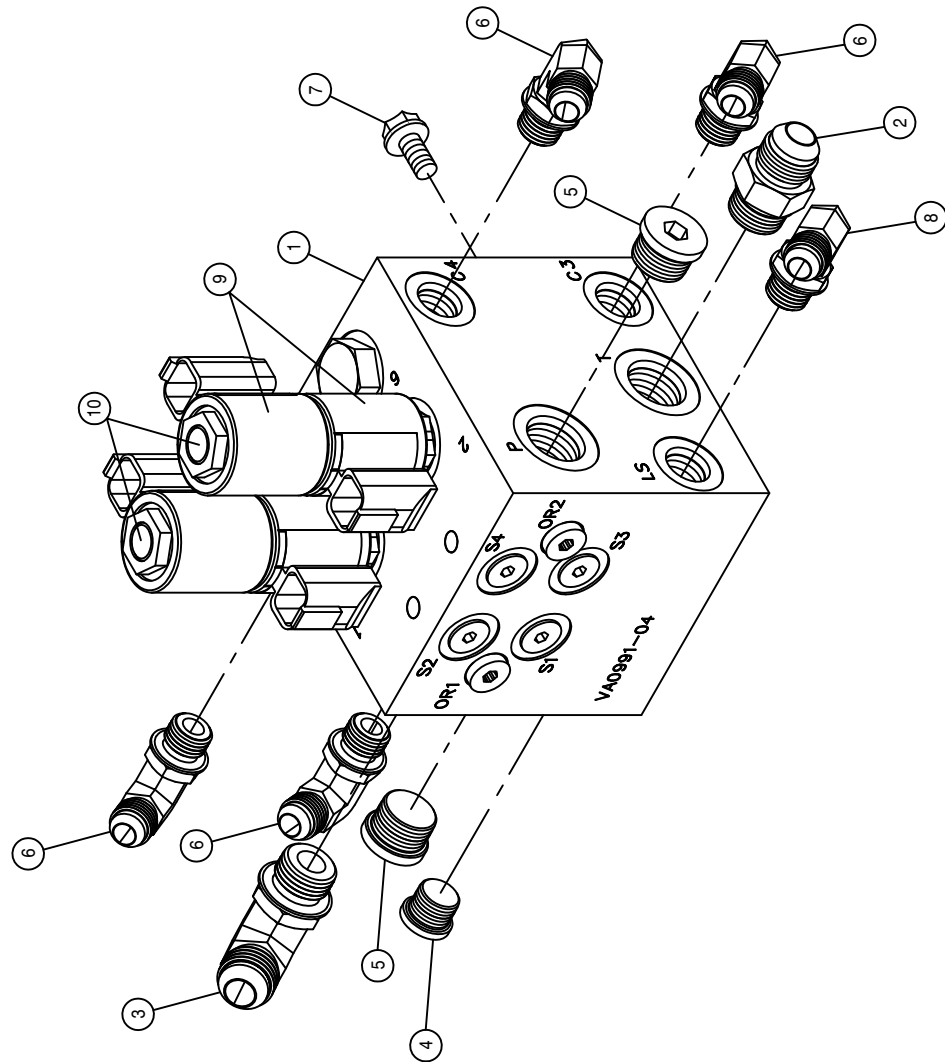

REAR TREAD ADJUST VALVE ASSEMBLY

DET.	QTY	PART NO.	DESCRIPTION	PMRSYS
1	1	606249	MANIFOLD, TRD ADJ	PMRSYS
2	2	618241	3/4MJIC-90-3/4MOR LBO	
3	1	618499	7/16MJIC-90-9/16MOR LBO	
4	1	618754	9/16MOR PLUG, HEX SOCKET	
5	2	618755	3/4MOR PLUG, HEX SOCKET	
6	4	618119	9/16MJIC-90-9/16MOR LBO	
7	2	900064	5/16UNC X 3/4 HEX BOLT	
8	4	606266	#8 COIL W/DEUTSCH FOR 606210	
9	2	606358	CARTRIDGE SP08-.47D,PROP,3POS	

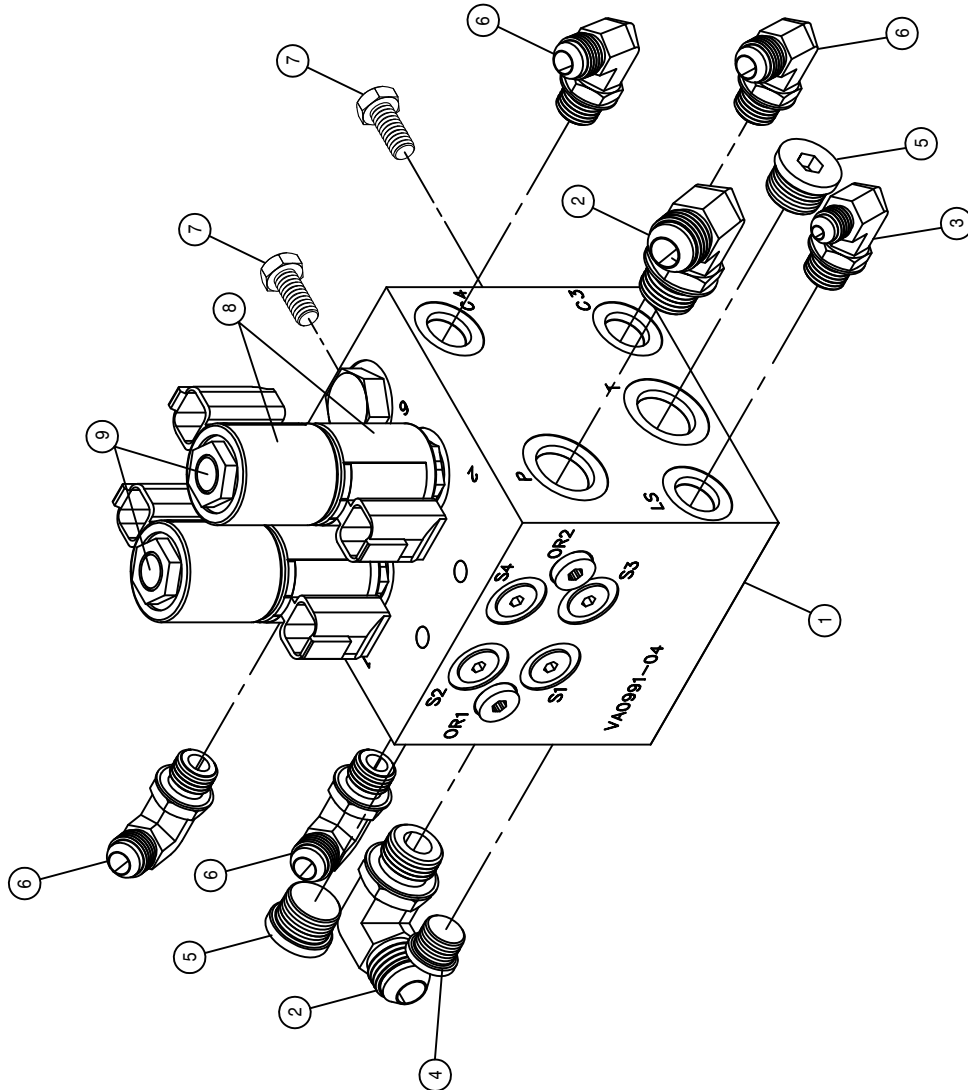

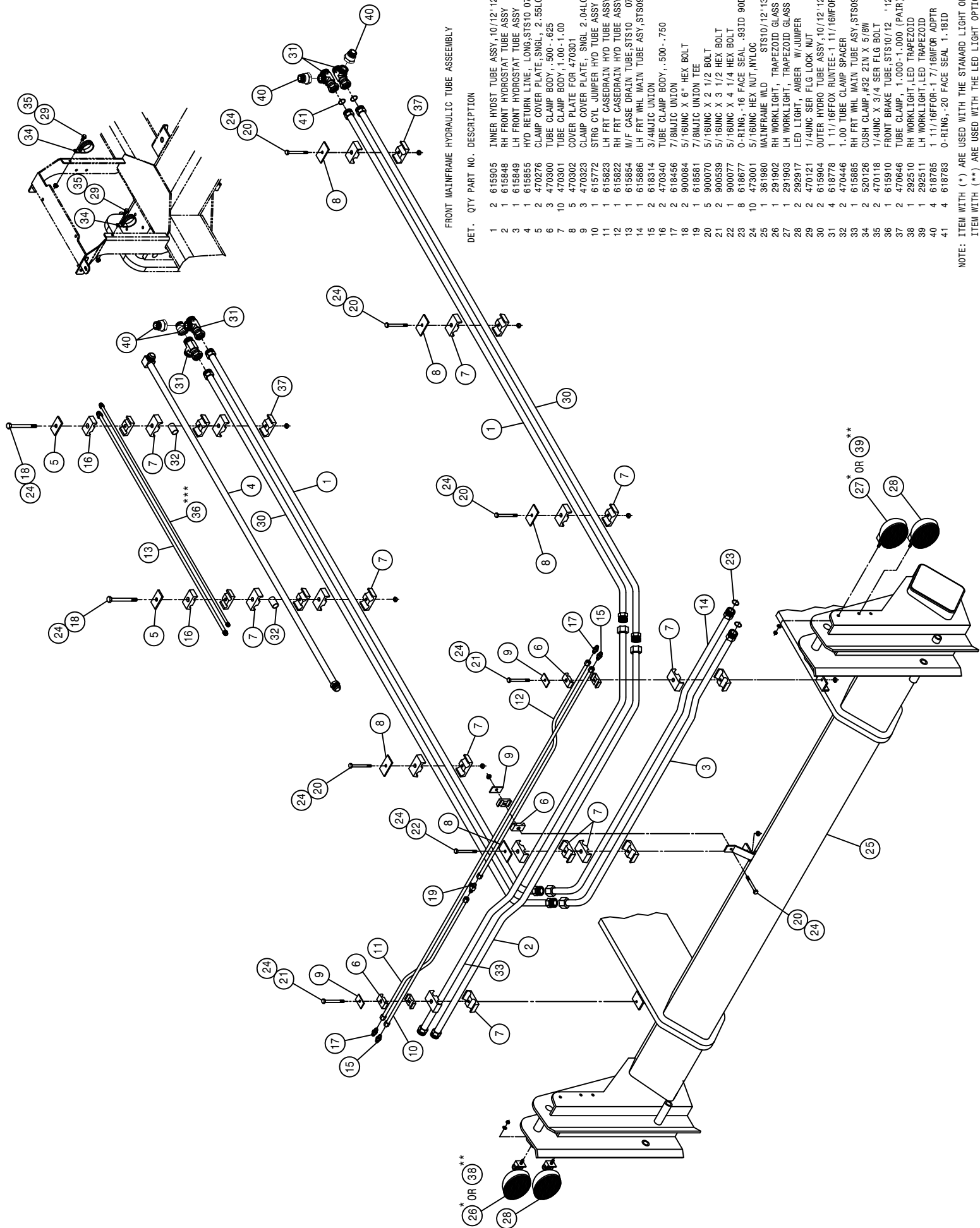

FRONT MAINFRAME HYDRAULIC TUBE ASSEMBLY

DET.	QTY	PART NO.	DESCRIPTION
1	2	615905	INNER HYDST TUBE ASSY, 10/12" 12
2	1	615848	RH FRONT HYDROSTAT TUBE ASSY
3	1	615849	LH FRONT HYDROSTAT TUBE ASSY
4	1	615855	HYD RETURN LINE, LONG, STS10 07
5	2	470276	CLAMP COVER PLATE, SINGL, 2.55LG
6	3	470300	TUBE CLAMP BODY, 500-.625
7	10	470301	TUBE CLAMP BODY, 1.00-1.00
8	5	470302	COVER PLATE FOR 470301
9	3	470323	CLAMP COVER PLATE, SINGL 2.04LG
10	1	615772	STRG CYL JUMPER HYD TUBE ASSY
11	1	615823	LH FRT CASEDRAIN HYD TUBE ASSY
12	1	615822	RH FRT CASEDRAIN HYD TUBE ASSY
13	1	615854	W/F CASE DRAIN TUBE, STS10 07
14	1	615866	LH FRT WHL MAIN TUBE ASSY, STS09
15	2	618314	3/4UNJC UNION
16	2	470340	TUBE CLAMP BODY, .500-.750
17	2	618456	7/8UNJC UNION
18	2	900084	5/16UNC X 6" HEX BOLT
19	1	618581	7/8UNJC UNION TEE
20	5	900070	5/16UNC X 2 1/2 BOLT
21	2	900539	5/16UNC X 3 1/2 HEX BOLT
22	1	900077	5/16UNC X 4 1/4 HEX BOLT
23	8	618677	O-RING, -16 FACE SEAL .93TD 900
24	10	4773001	5/16UNC HEX NUT, NYLOC
25	1	561980	MAINFRAME I/LD STS10/12" 13
26	1	291902	RH WORKLIGHT, TRAPEZOID GLASS
27	1	291903	LH WORKLIGHT, TRAPEZOID GLASS
28	2	292917	LED LIGHT, AMBER W/JUMPER
29	2	470121	1/4UNC SER FLG LOCK NUT
30	2	615904	OUTER HYDRO TUBE ASSY, 10/12" 12
31	4	618778	1 11/16FFOX RUNTEE-1 11/16WFOR
32	2	470446	1.00 TUBE CLAMP SPACER
33	1	615868	RH FRT WHL MAIN TUBE ASSY, STS09
34	2	520126	CUSH CLAMP, #32 2IN X 5/8W
35	2	470118	1/4UNC X 3/4 SER FLG BOLT
36	1	615910	FRONT BRAKE TUBE, STS10/12 12
37	2	470646	TUBE CLAMP, 1.000-1.000 (PAIR)
38	1	292510	RH WORKLIGHT, LED TRAPEZOID
39	1	292511	LH WORKLIGHT, LED TRAPEZOID
40	4	618785	1 11/16FFOR-1 7/16WFOR ADPTR
41	4	618783	O-RING, -20 FACE SEAL 1.18ID

NOTE: ITEM WITH (*) ARE USED WITH THE STANARD LIGHT OPTION.
 ITEM WITH (**) ARE USED WITH THE LED LIGHT OPTION.
 ITEM WITH (***) IS USED WITH THE HI-TORQUE OPTION.

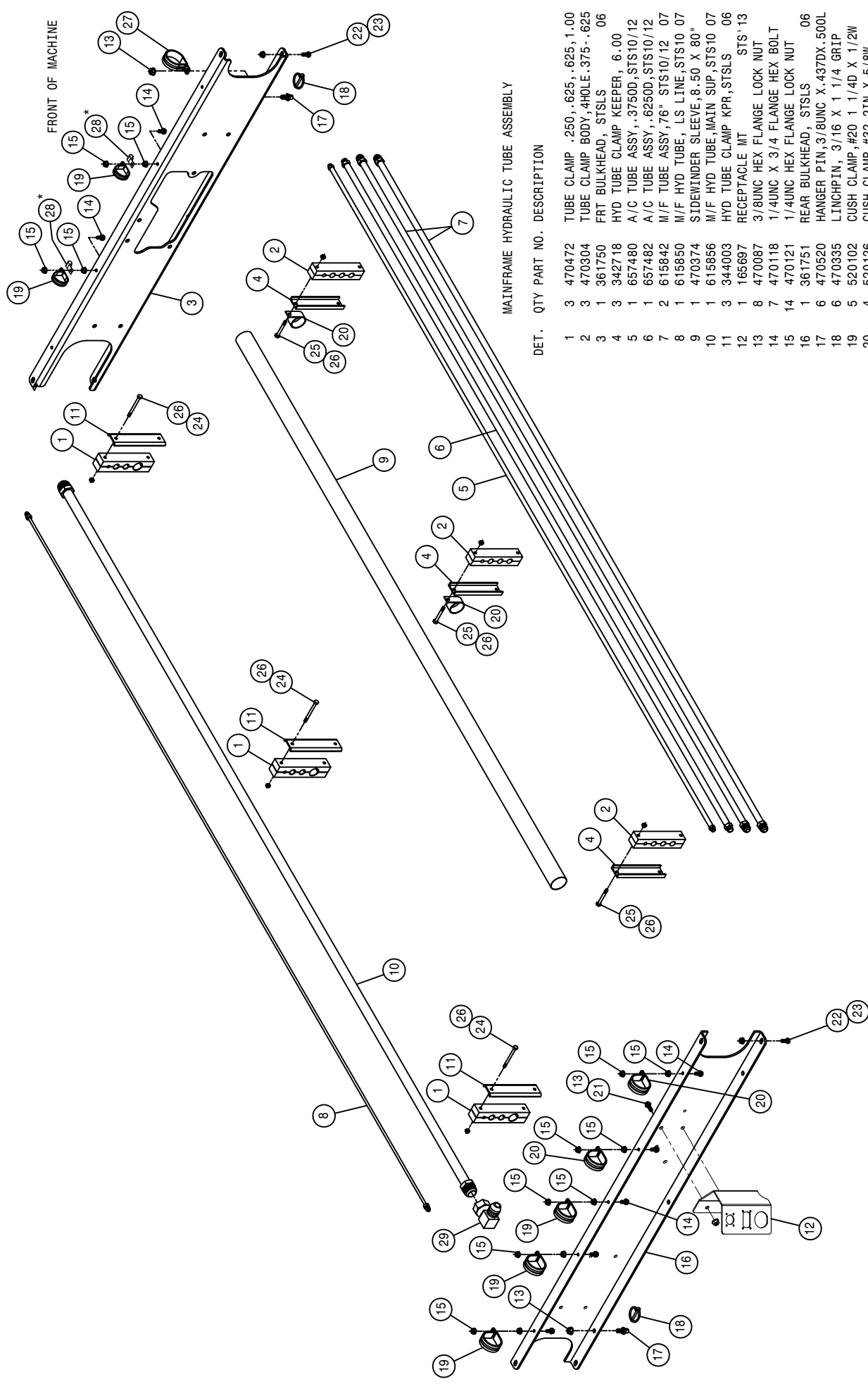

MAINFRAME HYDRAULIC TUBE ASSEMBLY

DET. QTY PART NO. DESCRIPTION

1	3	470472	TUBE CLAMP .250, .625, .625, 1.00
2	3	470304	TUBE CLAMP BODY, 4HOLE, .375, .625
3	1	361750	FRT BULKHEAD, STSLS 06
4	3	342718	HYD TUBE CLAMP KEEPER, 6.00
5	1	657480	A/C TUBE ASSY, .3750D, STS10/12
6	1	657482	A/C TUBE ASSY, .6250D, STS10/12
7	2	615842	M/F TUBE ASSY, 76" STS10/12 07
8	1	615850	M/F HYD TUBE, LS LINE, STS10 07
9	1	470374	SIDEWINDER SLEEVE, 8.50 X 80"
10	1	615856	M/F HYD TUBE, MAIN SUP, STS10 07
11	3	344003	HYD TUBE CLAMP KPR, STSLS 06
12	1	165697	RECEPTACLE MT STS' 13
13	8	470087	3/8UNC HEX FLANGE LOCK NUT
14	7	470118	1/4UNC X 3/4 FLANGE HEX BOLT
15	14	470121	1/4UNC HEX FLANGE LOCK NUT
16	1	361751	REAR BULKHEAD, STSLS 06
17	6	470520	HANGER PIN, 3/8UNC X .437DX .500L
18	6	470335	LINCHPIN, 3/16 X 1 1/4 GRIP
19	5	520102	CUSH CLAMP, #20 1 1/4 X 1/2W
20	4	520126	CUSH CLAMP, #32 2IN X 5/8W
21	2	900128	3/8UNC X 3/4 HEX BOLT
22	8	900129	3/8UNC X 1" SERR FLANGE BOLT
23	8	910004N	3/8UNC FLANGE CNTR LOCK NUT
24	6	900008	1/4UNC X 2 1/2 HEX BOLT
25	6	900007	1/4UNC X 2" HEX BOLT
26	12	470089	1/4UNC HEX NYLOC NUT, 316 SS
27	1	520161	CUSH CLAMP, #32 2"-D-3/4W LOOP
28	2	520128	CUSH J CLAMP, #9 9/16D X 3/4W
29	1	618640	1 5/16MU-90-1 5/16FJ SWIV LBO

NOTE: ITEMS WITH (*) ARE USED WITH THE SIDE FILL OPTION.

HYDRAULIC SUPPLY MANIFOLD ASSEMBLY

DET.	QTY	PART NO.	DESCRIPTION
1	1	606347	PRESSURE TRANSDUCER, 7500PSI
2	1	606246	MANIFOLD, #16 3-STN 180
3	2	618532	3/4FJIC CAP NUT
4	3	618308	1 1/16MJIC-1 5/16MOR ADPTR
5	1	618397	1 5/16MOR-9/16FOR ADPTR
6	1	618883	1 5/16MJIC-90-1 5/8MOR LBO
7	2	618475	3/4MJIC-90-1 5/16MOR LBO
8	2	470087	3/8UNC HEX FLANGE LOCK NUT
9	1	618533	1 1/16FJIC CAP NUT
10	1	618759	1 5/8MOR PLUG, HEX SOCKET
11	2	900140	3/8UNC X 4" HEX BOLT

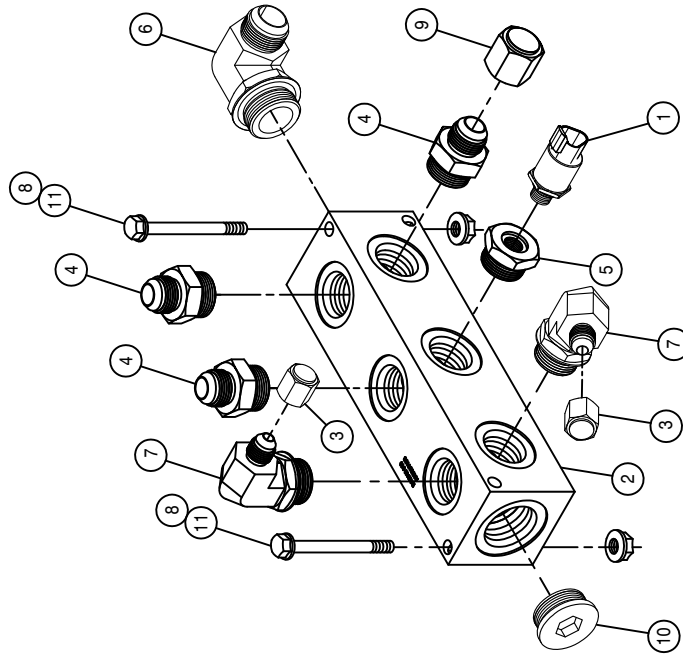

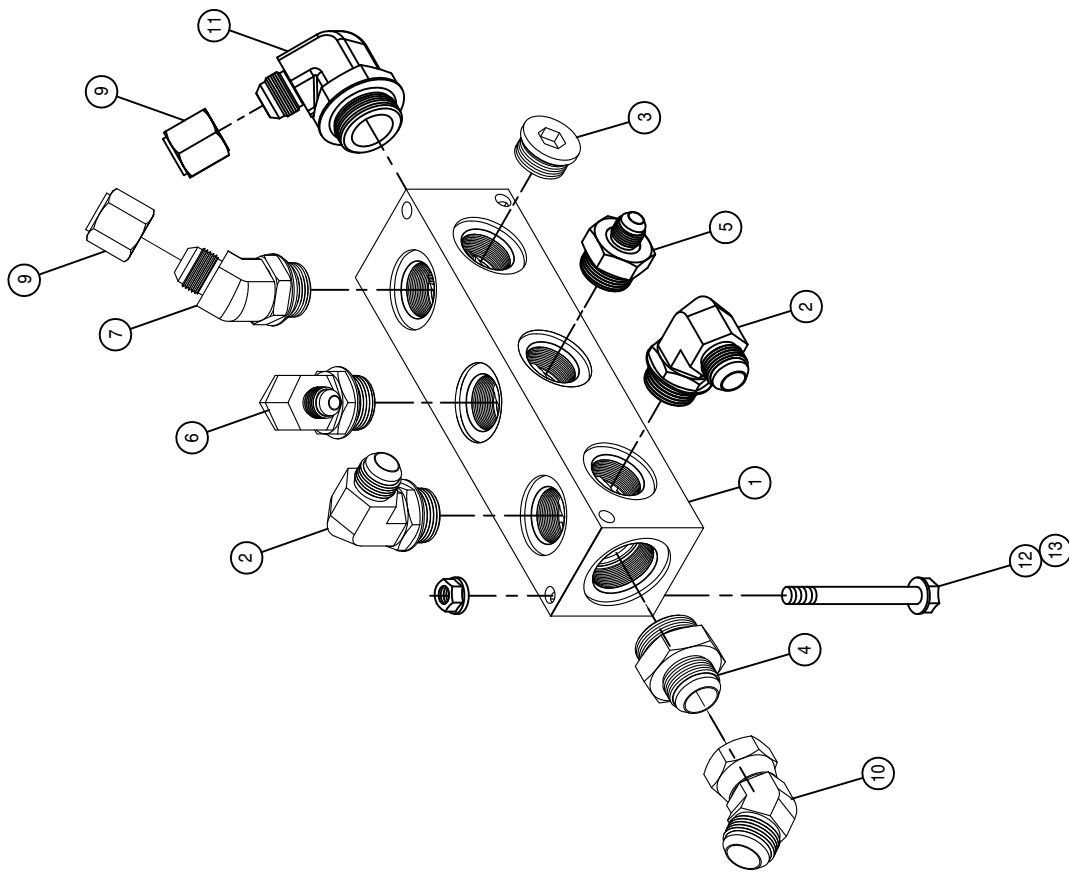

FRONT RETURN MANIFOLD ASSEMBLY

DET.	QTY	PART NO.	DESCRIPTION
1	1	606246	MANIFOLD, #16 3-STN 180
2	2	618302	1 1/16MJIC-90-1 5/16MOR LBO
3	1	618758	1 5/16 MOR PLUG, HEX SOCKET
4	1	618455	1 5/16MJIC-1 5/8MOR ADPTR
5	1	618470	3/4MJIC-1 5/16MOR ADPTR
6	1	618475	3/4MJIC-90-1 5/16MOR LBO
7	1	618831	1 1/16MJIC-45-1 5/16MOR LBO
8	1	618532	3/4FJIC CAP NUT
9	2	618533	1 1/16FJIC CAP NUT
10	1	618630	1 5/16MJ-45-1 5/16FJ SWIV LBO
11	1	618842	1 1/16MJIC-90-1 5/8MOR LBO
12	2	470087	3/8UNC HEX FLANGE LOCK NUT
13	2	900139	3/8UNC X 3 3/4 HEX BOLT

CASE DRAIN MANIFOLD ASSEMBLY

DET. QTY PART NO. DESCRIPTION

1	1	606246	MANIFOLD, #16 3-STN 180
2	1	618477	1 5/8MJIC-90-1 5/8MOR LBO
3	1	618302	1 1/16MJIC-90-1 5/16MOR LBO
4	2	618541	1 5/16FJIC-1 1/16MJIC ADPTR
5	3	618463	1 5/16MJIC-90-1 5/16MOR XL LBO
6	1	618482	3/4FJIC-9/16MJIC ADPTR
7	2	618475	3/4MJIC-90-1 5/16MOR LBO
8	1	618759	1 5/8MOR PLUG, HEX SOCKET
9	2	470087	3/8UNC HEX FLANGE LOCK NUT
10	2	900139	3/8UNC X 3 3/4 HEX BOLT
11	1	618531	9/16FJIC CAP NUT

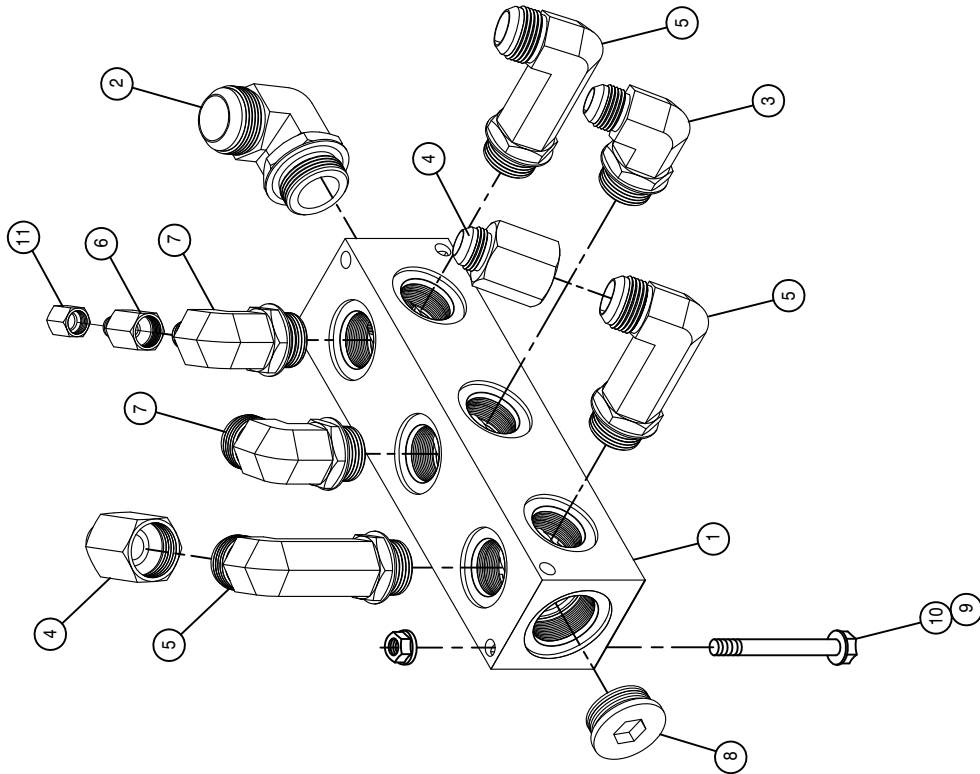

LS MANIFOLD ASSEMBLY

DET.	QTY	PART NO.	DESCRIPTION
1	1	606347	PRESSURE TRANSDUCER, 7500PSI
2	1	606517	LS MANIFOLD
3	1	618126	9/16MJIC-9/16MOR ADPTR
4	2	618753	7/16MOR PLUG, HEX SOCKET
5	1	618363	7/16FJIC CAP NUT
6	4	618467	7/16MJIC-7/16MOR ADPTR
7	2	618473	7/16MJIC-90-7/16MOR LBO
8	2	900128	3/8UNC X 3/4 HEX BOLT

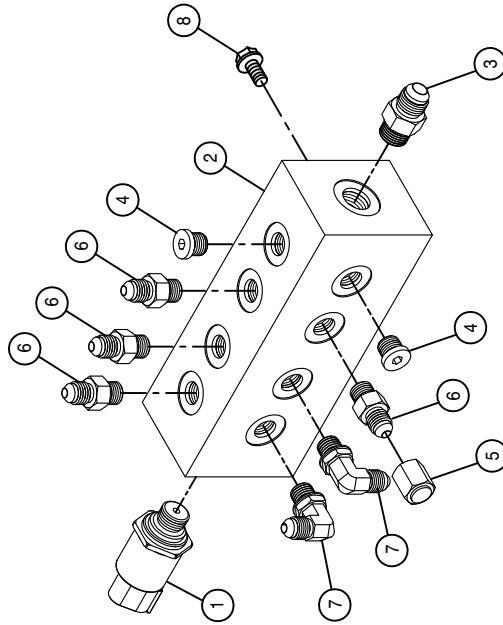

SOLUTION PUMP CONTROL VALVE ASSEMBLY

DET. QTY PART NO. DESCRIPTION

1	1	606253	CTRL VALVE,SOLU PUMP	SAUER
2	2	611127	1 1/16MJIC-1 1/16MOR ADPTR	
3	1	618308	1 1/16MJIC-1 5/16MOR ADPTR	
4	1	618178	1 5/16MJIC-90-1 5/16MOR LBO	
5	1	618499	7/16MJIC-90-9/16MOR LBO	
6	4	900129	3/8UNC X 1" SERR FLANGE BOLT	
7	1	618529	1 1/16MJ-45-1 1/16FJ SWIV LBO	
8	1	606308	COIL FOR VLV 606253	

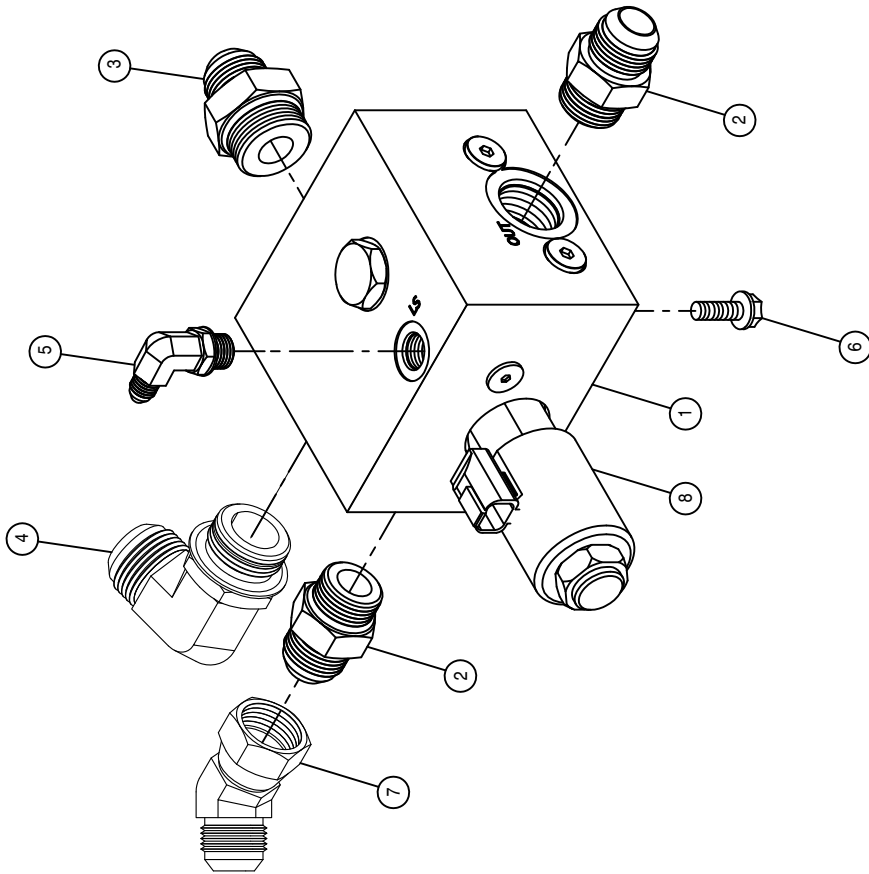

QUICK CONNECT ASSEMBLY

DET. QTY PART NO. DESCRIPTION

1	2	618590	3/4MJIC-45-3/4FJIC SWIV LBO
2	1	618769	9/16MJIC-9/16MOR BLKHD ADPT
3	2	618770	3/4MJIC-3/4MOR BLKHD ADPT
4	1	618805	HYD CPLR, FEM #14, 9/16FOR
5	2	618806	HYD CPLR, MALE #12, 7/8FOR
6	2	618807	HYD CPLR, FEM #12, 3/4FOR
7	1	618804	HYD CPLR, MALE #14, 9/16FOR
8	1	618241	3/4MJIC-90-3/4MOR LBO
9	1	618119	9/16MJIC-90-9/16MOR LBO
10	1	618183	3/4MJIC-90-7/8MOR LBO
11	1	618171	7/8MOR-3/4FOR ADPTR

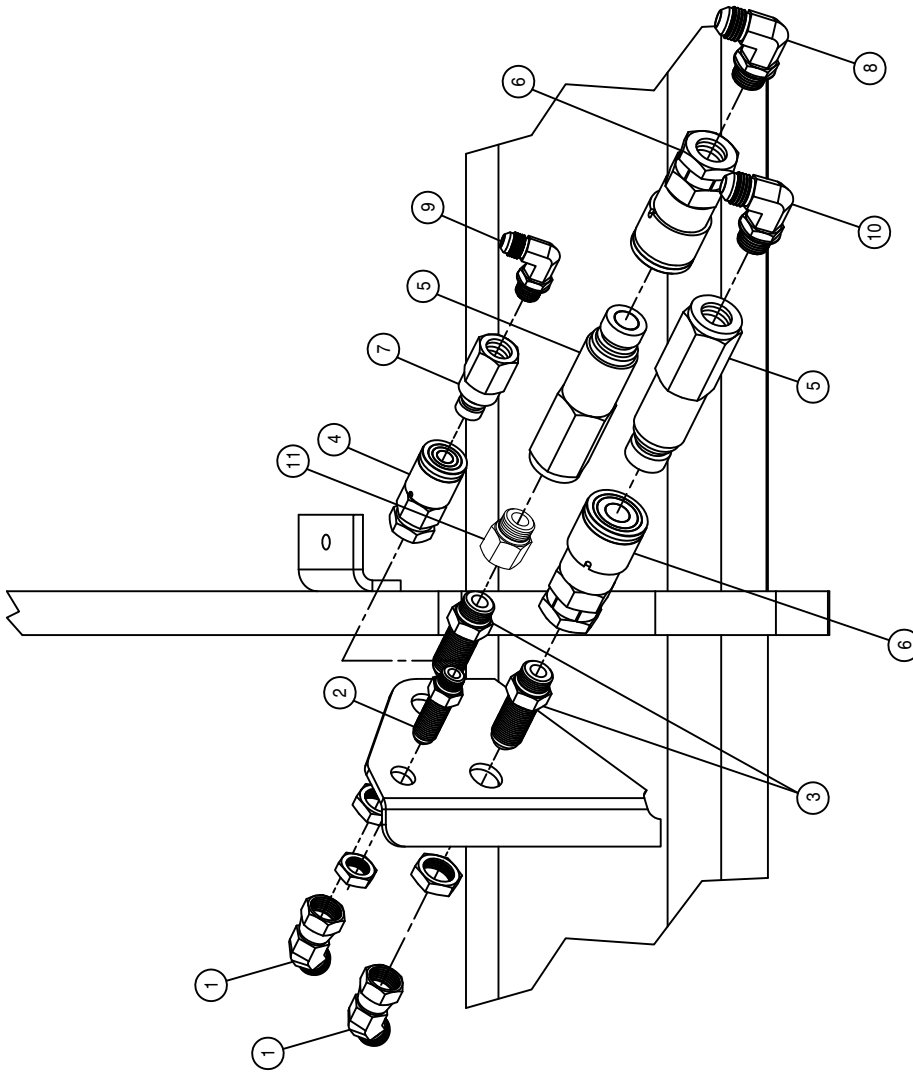

LADDER AND BRAKE ASSEMBLY

DET.	QTY	PART NO.	DESCRIPTION
1	1	606213	HYD SOLE VLV, 2P, 3W, 9/16FOR 05
2	1	618119	9/16MJIC-90-9/16MOR LBO
3	1	618486	9/16FJIC SW RUN TEE-9/16MJIC
4	1	618444	9/16MOR RUN TEE-9/16MJIC
5	2	900007	1/4UNC X 2" HEX BOLT
6	1	342826	SOLE VLV SPACER
7	2	914000	1/4UNC HEX STOVER NUT
8	1	618629	9/16MOR BRANCH TEE-9/16MJIC
9	1	606266	#8 COIL W/DEUTSCH FOR 606210

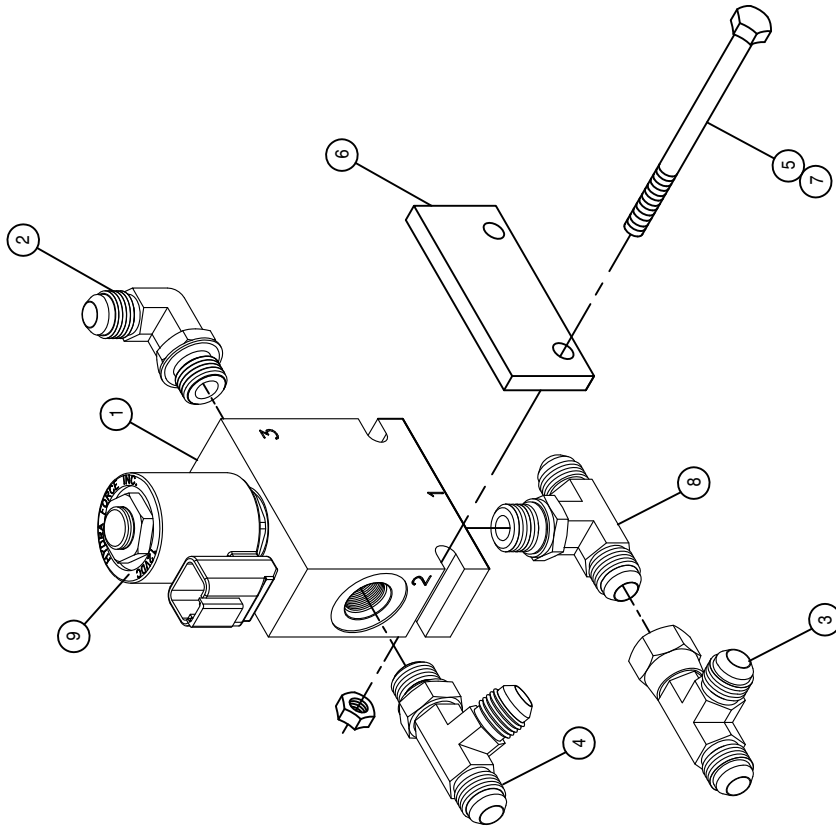

NOTE: USED ONLY FOR TRANSPORTING.

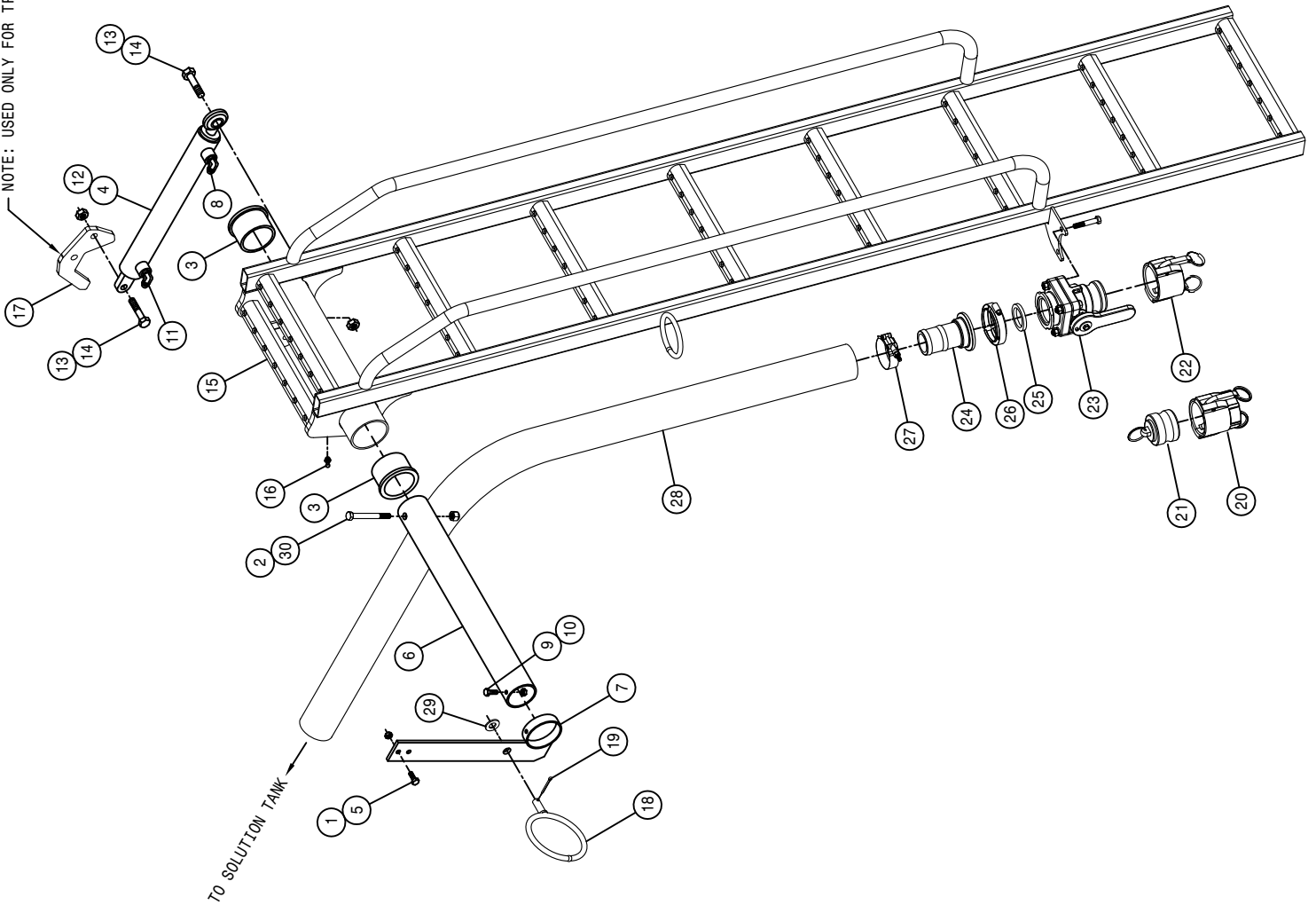

LADDER ASSEMBLY

DET.	QTY	PART NO.	DESCRIPTION
1	2	914002	5/16UNC HEX STOVER NUT
2	1	473007	1/2UNC HEX NUT, NYLOC SS
3	2	121102	LADDER PIVOT BEARING POLYGON
4	1	621554	HYD CYL, 1.50 X 12.25 X .750
5	2	900065	5/16UNC X 1" HEX BOLT
6	1	342805	LADDER MT TUBE
7	1	342806	LH PLTFRM SUPP BRKT WLD, STS12
8	1	618688	9/16MJ-90-9/16MOR .025 CHK VLV
9	1	914000	1/4UNC HEX STOVER NUT
10	1	900003	1/4UNC X 1" HEX BOLT
11	1	618119	9/16MJIC-90-9/16MOR LBO
12	1	621555	REPAIR KIT, HYD CYL 621554
13	2	914008	1/2UNC HEX STOVER NUT
14	2	900267	1/2UNC X 2" HEX BOLT
15	1	343533	LADDER WELDMENT, STS 10T 05
16	1	471005	GREASE ZERK, 1/4 28 X 1/2
17	1	343543	LADDER SHIPPING BRKT, STS10T 05
18	1	164517	HOSE SUPPORT RING WLD
19	1	390984	COTTER PIN 1/8 X 1 1/4
20	1	690390	2.00FNT-FEMALE COUPLER POLY
21	1	690392	PLUG FOR 2.00 FEMALE COUPLER
22	1	690623	CAP FOR 2.00 MALE COUPLER POLY
23	1	696141	BALL VLV, 2" FLANGE/2" MALE ADPTR
24	1	500154	2" FLANGE-2" HOSE BARB POLY
25	1	500158	1 1/2" GASKET FOR 2" FLANGE
26	1	500160	2" FLANGE CLAMP, S.S.
27	1	520141	2.31/2.62 T-BOLT HOSE CLAMP SS
28	1	601654	HOSE, 2 X 268 2F-1W EPDM
29	1	920004	1/2 SAE FLAT WASHER
30	1	900275	1/2UNC X 4 1/2 HEX BOLT

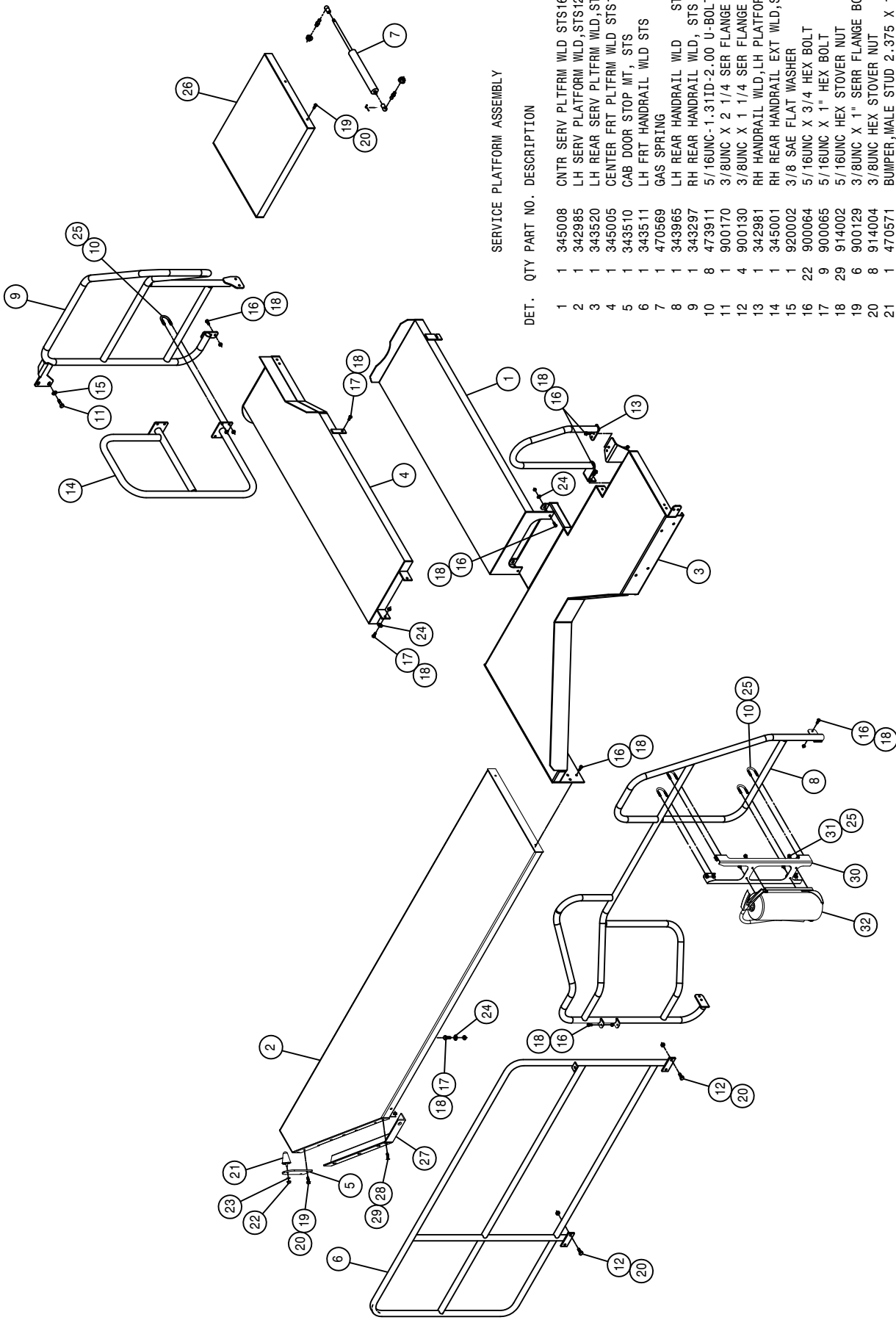

SERVICE PLATFORM ASSEMBLY

DET.	QTY	PART NO.	DESCRIPTION
1	1	345008	CNTR SERV PLTFRM WLD STS'16 07
2	1	342985	LH SERV PLTFRM WLD,STS'12 05
3	1	343520	LH REAR SERV PLTFRM WLD,STS 05
4	1	345005	CENTER FRT PLTFRM WLD,STS'16 07
5	1	343510	CAB DOOR STOP MT, STS 05
6	1	343511	LH FRT HANDRAIL WLD STS 05
7	1	470569	GAS SPRING
8	1	343965	LH REAR HANDRAIL WLD STS'12
9	1	343297	RH REAR HANDRAIL WLD, STS 04
10	8	473911	5/16UNC-1.31ID-2.00 U-BOLT
11	1	900170	3/8UNC X 2 1/4 SER FLANGE BOLT
12	4	900130	3/8UNC X 1 1/4 SER FLANGE BOLT
13	1	342981	RH HANDRAIL WLD,LH PLTFORM 05
14	1	345001	RH REAR HANDRAIL EXT WLD,STS06
15	1	920002	3/8 SAE FLAT WASHER
16	22	900064	5/16UNC X 3/4 HEX BOLT
17	9	900065	5/16UNC X 1" HEX BOLT
18	29	914002	5/16UNC HEX STOVER NUT
19	6	900129	3/8UNC X 1" SERR FLANGE BOLT
20	8	914004	3/8UNC HEX STOVER NUT
21	1	470571	BUMPER,MALE STUD 2.375 X 1.75
22	1	470087	3/8UNC HEX FLANGE LOCK NUT
23	1	920502	3/8 LOCK WASHER
24	12	920001	5/16 SAE FLAT WASHER
25	20	470113	5/16UNC HEX FLANGE LOCK NUT
26	1	343304	ENG CMPRTMNT PLTFRM WLD,STS 04
27	1	343993	CATWALK HOSE GUARD,UHMM
28	5	472286	3/8UNC-1 1/4-SKT FLTHD CAP SCR
29	5	910004N	3/8UNC FLANGE CNTR LOCK NUT
30	1	343199	FIRE EXTINGUISHER MT STS'12
31	4	900062	5/16UNC X 1/2 HEX BOLT
32	1	490508	FIRE EXTINGUISHER 10LB ABC

TOOLBOX ASSEMBLY

DET.	QTY	PART NO.	DESCRIPTION	'12
1	1	345042	TOOLBOX MT BASE, STS	
2	2	470643	RUBBER DRAW LATCH	
3	1	470841	TOOLBOX	
4	8	903884	10-32X3/8 PHIL PANHD MACH SCR	
5	8	914027	10-32 HEX STOVER NUT	
6	8	470113	5/16UNC HEX FLANGE LOCK NUT	
7	4	473911	5/16UNC-1.31ID-2.00 U-BOLT	

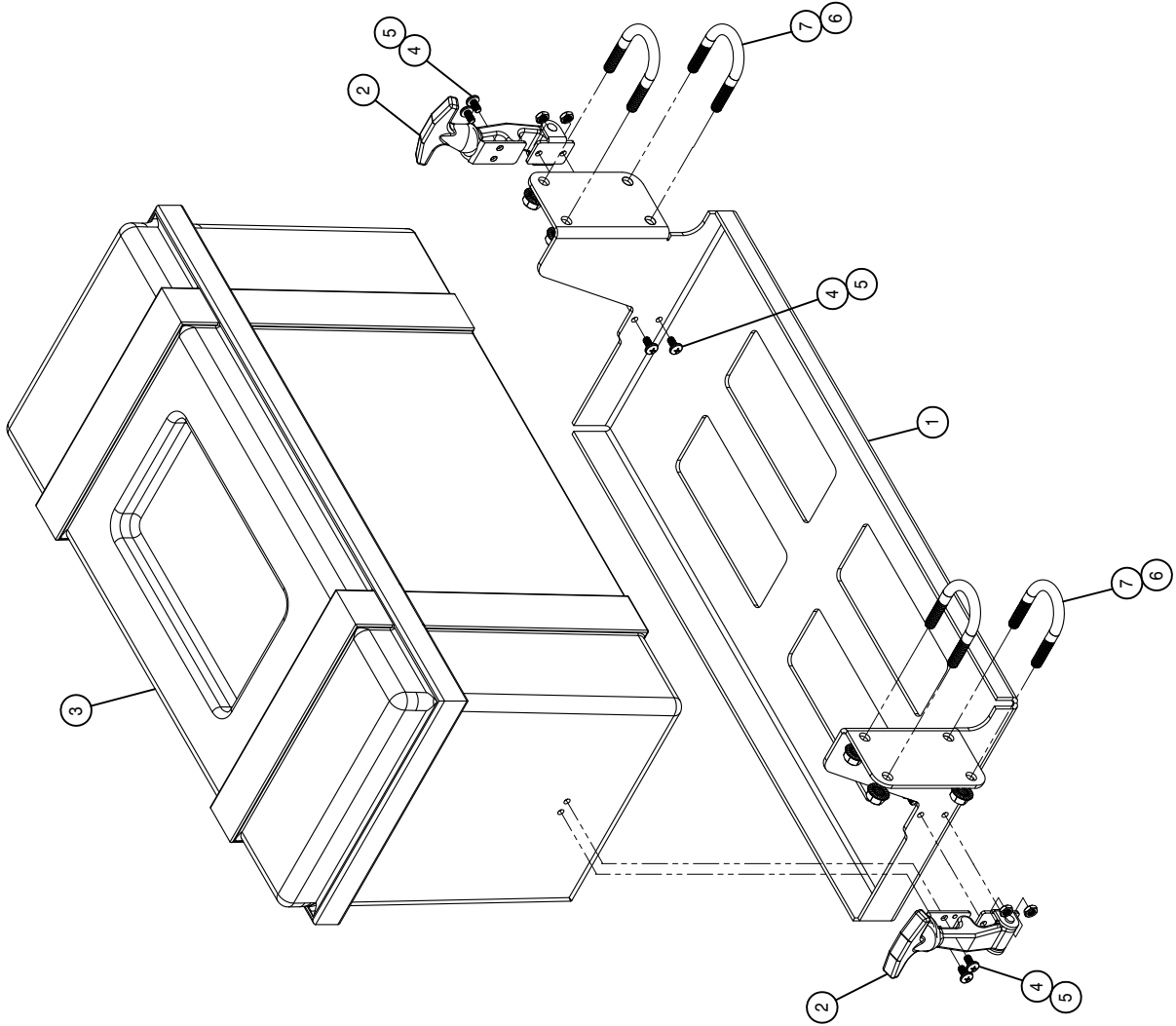

AIR DRIER ASSEMBLY

DET.	QTY	PART NO.	DESCRIPTION
1	1	311084	AIR DRIER, SYSTEM SAVER 1200
2	1	311085	CARTRIDGE KIT FOR 311084 DRIER
3	1	618301	7/8MJIC-90-7/8FJIC SWIV LBO
4	1	618325	7/8MJIC-1/2MNPT ADPTR
5	1	711037	1/2MNPT-1/2 NYL TUBE FTG
6	1	711040	1/4MNPT-90-1/4 NYL TUBE LBO
7	1	601707	HOSE, 1/4 X 63 AIR
8	1	601483	HOSE, 1/2 X 84 AIR
9	3	900263	1/2UNC X 1" HEX BOLT

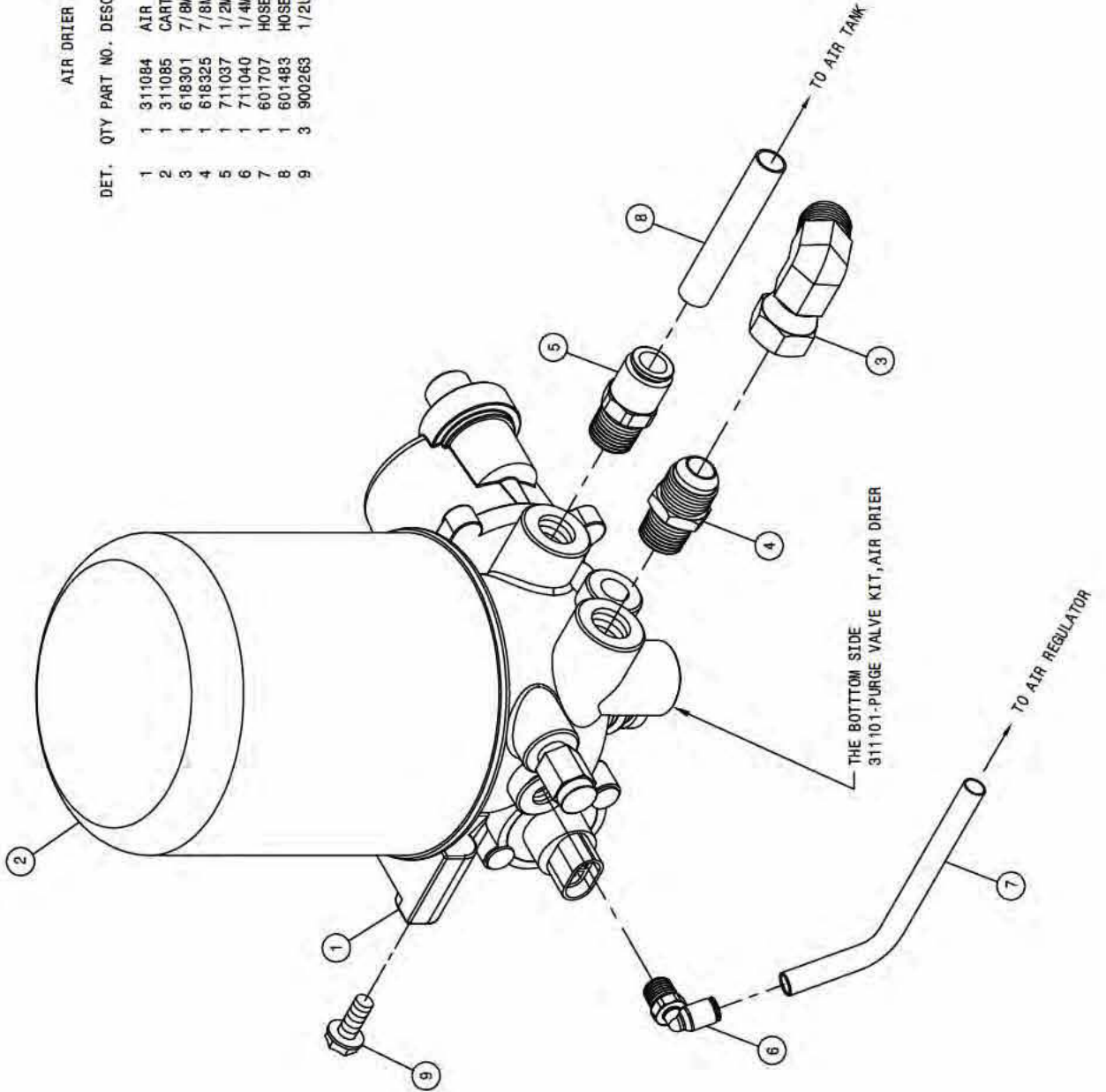

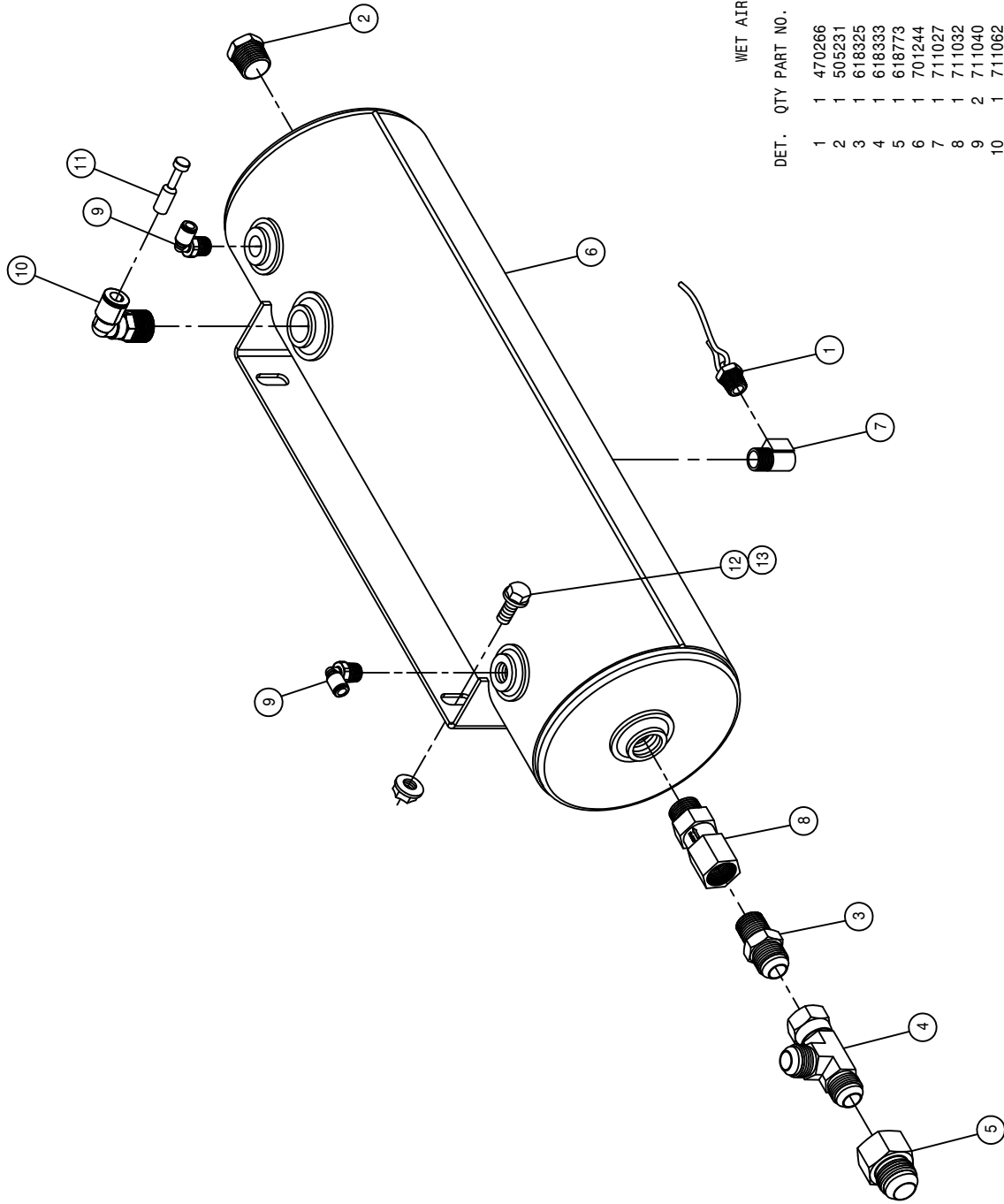

WET AIR TANK ASSEMBLY

DET.	QTY	PART NO.	DESCRIPTION
1	1	470266	DRAIN VALVE KIT, 1/4NPT
2	1	505231	PIPE PLUG .50NPT HEX HD BRS
3	1	618325	7/8NPT-1/2NPT ADPTR
4	1	618333	7/8FJIC SW RUN TEE-7/8NPT
5	1	618773	7/8FJIC-1 1/16NPT ADPTR
6	1	701244	WET AIR TANK STSLS 16 06
7	1	711027	1/4 NPT ST EL BRS
8	1	711032	CHECK VALVE, 1/2"FNPT-1/2"MNPT
9	2	711040	1/4MNPT-90-1/4 NYL TUBE LBO
10	1	711062	1/2MNPT-90-3/8 NYL 1-TUBE LBO
11	1	711064	RUBBER PLUG FOR 3/8 PISCO CPLR
12	2	900128	3/8UNC X 3/4 HEX BOLT
13	2	470087	3/8UNC HEX FLANGE LOCK NUT

AIR TANK ASSEMBLY

DET. QTY PART NO. DESCRIPTION

1	470266	DRAIN VALVE KIT, 1/4NPT
2	505228	RED BUSH 3/4MNPT-1/2FNPT, BRS
3	505232	RED BUSH 3/4MNPT-1/4FNPT, BRS
4	505230	3/4 NPT ST EL BRS
5	701154	AIR TANK
6	711027	1/4 NPT ST EL BRS
7	711037	1/2MNPT-1/2 NYL TUBE FTG
8	711045	3/8MNPT-90-1/4 NYL 2-TUBE LB0
9	711046	3/8MNPT-90-1/4 NYL 3-TUBE LB0
10	311086	CHECK VALVE, PRESS CTRL, WABCO
11	601476	HOSE, 1/4 X 120 AIR
12	601478	HOSE, 1/4 X 175 AIR
13	601592	HOSE, 1/4 X 69 AIR
14	601479	HOSE, 1/4 X 196 AIR
15	601480	HOSE, 1/4 X 230 AIR
16	601483	HOSE, 1/2 X 84 AIR
17	920002	3/8 SAE FLAT WASHER
18	900130	3/8UNC X 1 1/4 SER FLANGE BOLT
19	914004	3/8UNC HEX STOVER NUT
20	311081	PROTECTION VALVE, JACOBS
21	502707	PIPE NIPPLE, 1/4NPT HEX, BRS
22	711049	1/4 NYL TUBE-1/4MNPT FTG
23	601671	HOSE, 1/4 X 145 AIR
24	711047	3/8MNPT-1/4NYL TUBE, DBL BRANCH
25	601394	HOSE, 1/4 X 34 AIR

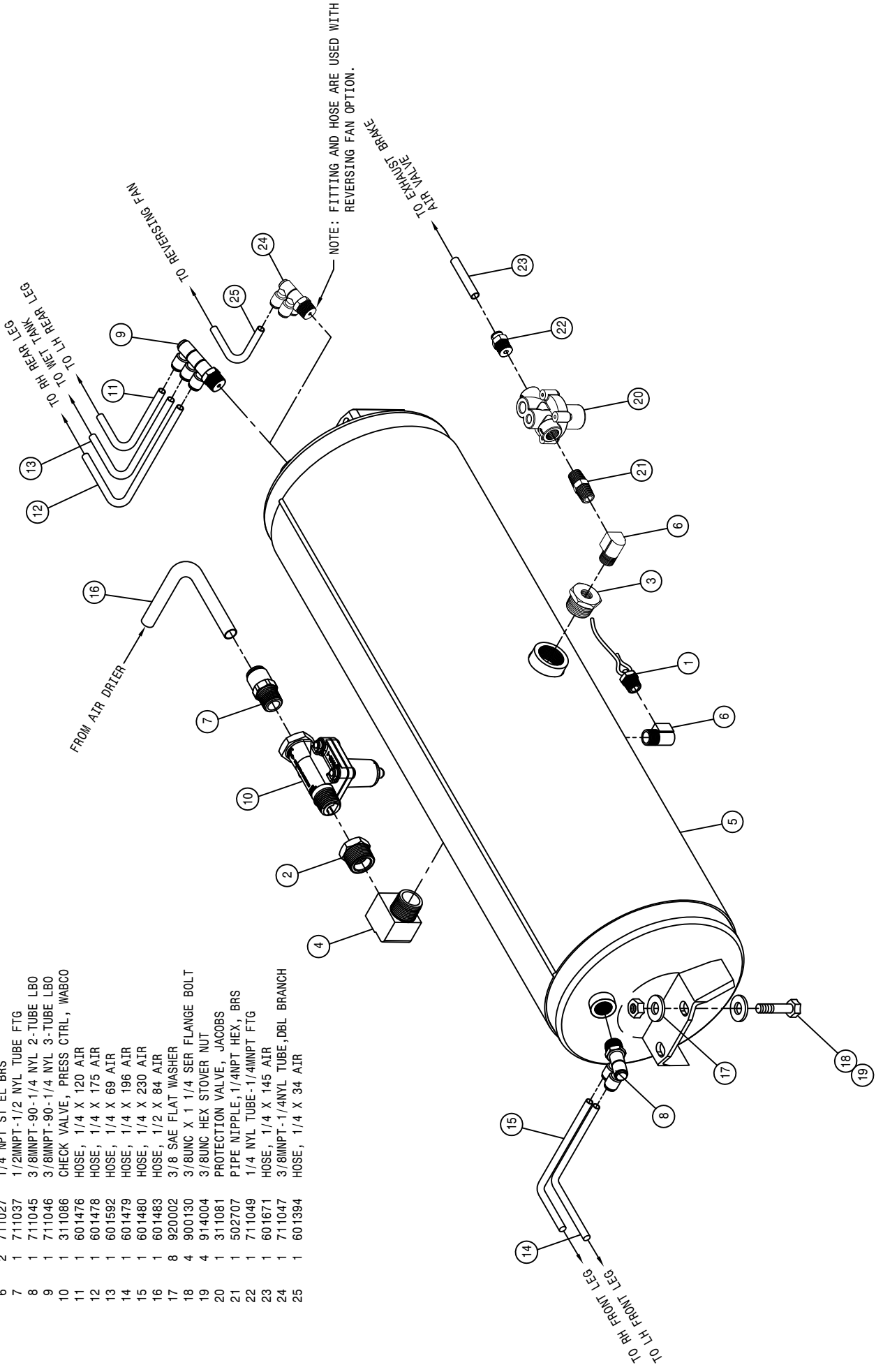

J1939 JUNCTION MODULE ASSEMBLY

DET.	QTY	PART NO.	DESCRIPTION
1	1	292406	DATA LINK MODULE 99-6DLM
2	1	343697	J1939 MOUNTING BRKT STS '12
3	2	470384	10-32 NUTSERT .020-.130 STL
4	2	903710	10-32X5/8 PHIL PANHD MACH SCR
5	2	470087	3/8UNC HEX FLANGE LOCK NUT

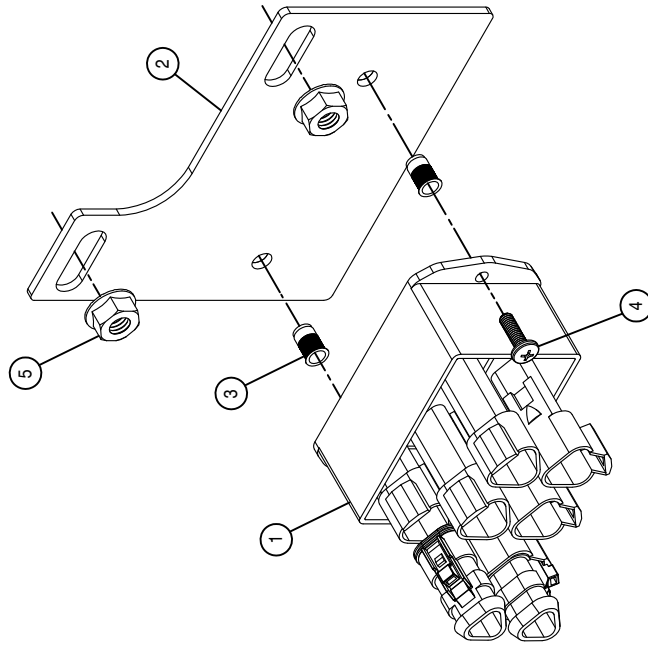

CAB ASSEMBLY (FRONT VIEW)

DET. QTY PART NO. DESCRIPTION

1	291749	TERM BLOCK, BLACK, 3/8-16 THRU
2	291750	TERM BLOCK, RED, 3/8-16 THRU
3	291900	RH WORKLIGHT, FLOOD GLASS
4	291901	LH WORKLIGHT, FLOOD GLASS
5	291902	RH WORKLIGHT, TRAPEZOID GLASS
6	291903	LH WORKLIGHT, TRAPEZOID GLASS
7	343431	STRG COLUMN ELECT PANEL, STS 05
8	343665	AUX ACCESS COVER, 2-PORT STS 08
9	343433	AUX ACCESS COVER, STS 05
10	343552	CAPLUG, 2X3 W/.75 HOLE, STS 05
11	343553	CAPLUG, 2X3 W/1.31 HOLE, STS 05
12	343985	CAB WLD STS '13
13	470087	3/8UNC HEX FLANGE LOCK NUT
14	470118	1/4UNC X 3/4 FLANGE HEX BOLT
15	470122	1/4UNC X 1/2 FLANGE HEX BOLT
16	470234	5/16UNC X 1" FLANGE HEX BOLT
17	470380	1/4-20 NUTSERT .027-.165 STL
18	470381	5/16-18 NUTSERT .027-.150 STL
19	470393	KNOB, 3-BLADE BLK, 5/16-18X1 1/2
20	470397	RES-Q-ME TOOL
21	470398	BEAD CHAIN, #10 X 4" LONG
22	470400	BEAD CHAIN CONNECTOR #10 WHITE
23	470426	MOTOR, WINDSHIELD WIPER, STS 05
24	470427	BLADE, WINDSHIELD WIPER, STS 05
25	470428	ARM, WINDSHLD WIPER BLADE, STS 05
26	470429	SPRAY JET, WINDSHLD WIPER, STS 05
27	470503	SLAVE SHAFT, WINDSHIELD WIPER
28	470504	PIVOT SHAFT, 2.337 BALL STUD
29	470463	8-32 SERR. FLANGE NUT
30	470465	#12 X 3/4 PHIL PAN SHT MTL SCR
31	472238	12-24 X 1/2 PHIL PAN HD SCR
32	483019	7/8" INTERNAL TOOTH LOCK WASHER
33	483020	5/8" INTERNAL TOOTH LOCK WASHER
34	520080	HOSE CLAMP NO 10 STAINLESS
35	601678	HOSE, 5/8 X 8 HEATER
36	601679	HOSE, 5/8 X 13 HEATER
37	618497	7/8NJTIC-7/8NJTIC BLKHD UNION
38	629762	CAPPLUGS PLUG, 5/8" RD, BLK POLY
39	711101	5/8 HOSE BARB-7/8FJX ADPTR, BRS
40	903706	10-32X1/2 PHIL PAN MACH SCR
41	920510	#10 LOCK WASHER
42	910027	10-32 HEX NUT
43	903844	8-32 X 1/2 PHIL PANHD MACH SCR
44	657475	A/C HOSE ASSY, 5/16X12.50 BLKHD
45	657476	A/C HOSE ASSY, 1/2X12.50 BLKHD
46	657500	A/C & HEATER BLOWER SYS, STS 07
47	290062	HORN, FREEWAY BLASTER 130 DB
48	470121	1/4UNC HEX FLANGE LOCK NUT
49	470113	5/16UNC HEX FLANGE LOCK NUT
50	470233	3/8 LOCK WASHER
51	920502	1/4UNC X 3/4 FLANGE HEX BOLT
52	290059	BEACON, 12V AMBER HALOGEN
53	290060	A/C PAPER AIR FILTER
54	657463	A/C CHARCOAL AIR FILTER
55	657464	RH WORKLIGHT, LED FLOOD, HMC MT
56	292506	LH WORKLIGHT, LED FLOOD, HMC MT
57	292507	RH WORKLIGHT, LED TRAP, HMC MT
58	292513	LH WORKLIGHT, LED TRAP, HMC MT
59	292512	RH WORKLIGHT, LED TRAP, HMC MT
60	343658	COVER PLT, AUX ACCESS STS '12

NOTE: ITEMS WITH A (*) ARE USED WITH THE STANDARD LIGHT OPTION.

ITEMS WITH (**) ARE USED WITH THE LED LIGHT OPTION.

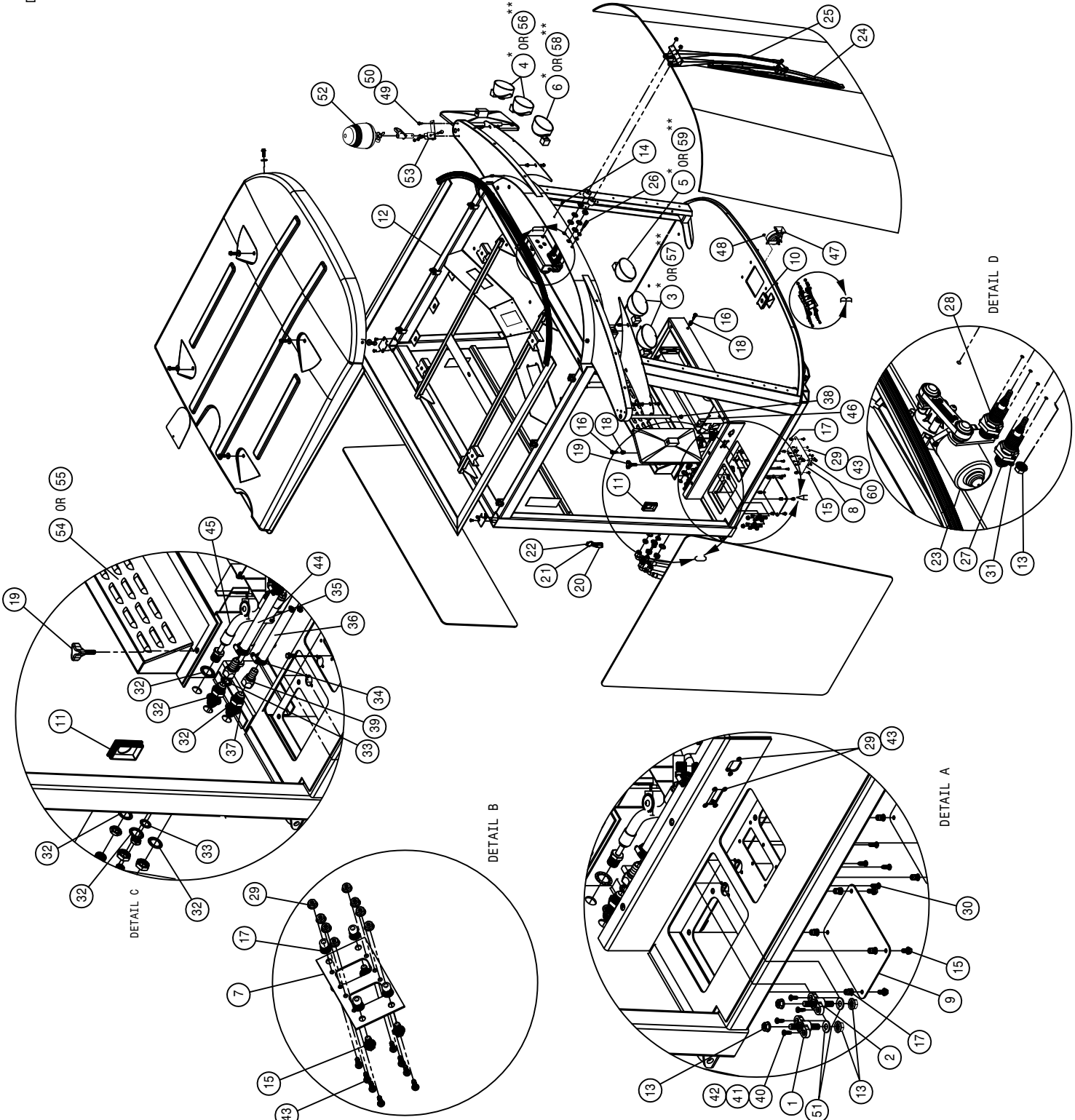

CAB ASSEMBLY (REAR VIEW)

DET. QTY PART NO. DESCRIPTION

1	4	291009	ROSEBUD CLIP FOR .625 CONDUIT
2	4	291010	ROSEBUD CLIP FOR 1.000 CONDUIT
3	1	311533	3.00 90 DEG COBRA ELBOW RUBBER
4	1	311534	RAIN CAP, 3.00 PLASTIC
5	1	343824	CAB ROOF
6	1	343351	GPS MTG PLATE, STS CAB
7	2	343352	LWR LIGHT MT COVER, STS CAB
8	1	343712	WIPER MTR MT WLD, STS CAB
9	1	343422	HVAC INTAKE TUBE WLD, STS CAB
10	1	343434	CAB ENTRY STEP PLATE, STS
11	1	343582	FRT CAB ROOF SEAL, STS CAB
12	1	343583	CAB ROOF SEAL, STS CAB
13	1	470417	STRIKER PIN ASSY
14	1	343605	RH REAR CORNER POST CAP, STS
15	1	343606	LH REAR CORNER POST CAP, STS
16	1	343985	CAB WLD
17	1	291214	ANTENNA
18	10	470118	1/4UNC X 3/4 HHSFB GR5 MC
19	2	470121	1/4UNC SER FLG LOCK NUT
20	4	470234	5/16UNC X 1" SER FLG HEX BOLT
21	6	470329	3/8UNC X 1 1/4 SER FLG HEX BOLT
22	2	470348	MIRROR STS10 & STS12
23	1	473852	12MM-1.75 SERR FLANGE NUT, ZINC
24	6	470377	3/8 X 1 3/16 BONDED WASHER SS
25	11	910127	1/4-20 NUTSERT .027-.165YZ
26	4	470526	3/8UNC U-NUT, 1.125 CLIP ON
27	1	470440	WINDSHIELD WASHER TANK ASSY 05
28	2	470491	GROMMET, .75ID .125GW 1.25GD
29	4	910130	10-32 NUTSERT .020-.190 YZ
30	2	520130	3.31/3.59 T-BOLT HOSE CLAMP SS
31	1	650164	DECAL, NO PASSNGR, NOT NEAR LEAK
32	1	650165	DECAL, PMR LINE/BM FOLD/GLASS
33	1	650176	DECAL, CAUTION, CAB CHEM EXPOSUR
34	2	657479	10-213-10F-JX-10FJX90-22 H/A
35	1	658035	WINDSHIELD, STS CAB
36	1	658036	RH CAB GLASS, STS
37	1	658038	REAR CAB GLASS, STS
38	3	900050	1/4UNC X 1 1/4 PH FLHD MAC SCR
39	4	903708	1/4UNCX1/2 PHL PNHD MCH SCR BZ
40	1	657477	A/C HOSE ASSY, 5/16 X 24"
41	1	657478	A/C HOSE, 10-10F-10F90-24
42	8	470087	3/8UNC HEX SER FLG NUT
43	4	311078	SNUBBING WASHER FOR 311077 05
44	4	311077	ISOLATION MOUNT, LF1.5 SER 05
45	8	470460	3/8UNC X 1 SER FLG BOLT
46	4	470461	1/2UNC X 3 SER FLG BOLT
47	4	470345	1/2UNC HEX SMTH FLG LOCK NUT
48	1	292609	SWITCH
49	2	193016	QUICKEDGE TRIM .060 TO .170
50	4	910128	5/16-18 NUTSERT .027-.150 YZ
51	4	193022	STICKERTITE 1/4 X 3/4
52	1	472227	#10X1/2 PHIL PANHD SHT MTL SCR
53	1	343972	REMOTE FILL RESERVOIR, PLASTIC
54	1	601770	HOSE, 5/8 X 37 HEATER
55	2	900065	5/16UNC X 1" HHCS GR 5
56	2	473001	5/16UNC HEX NUT, NYLOC

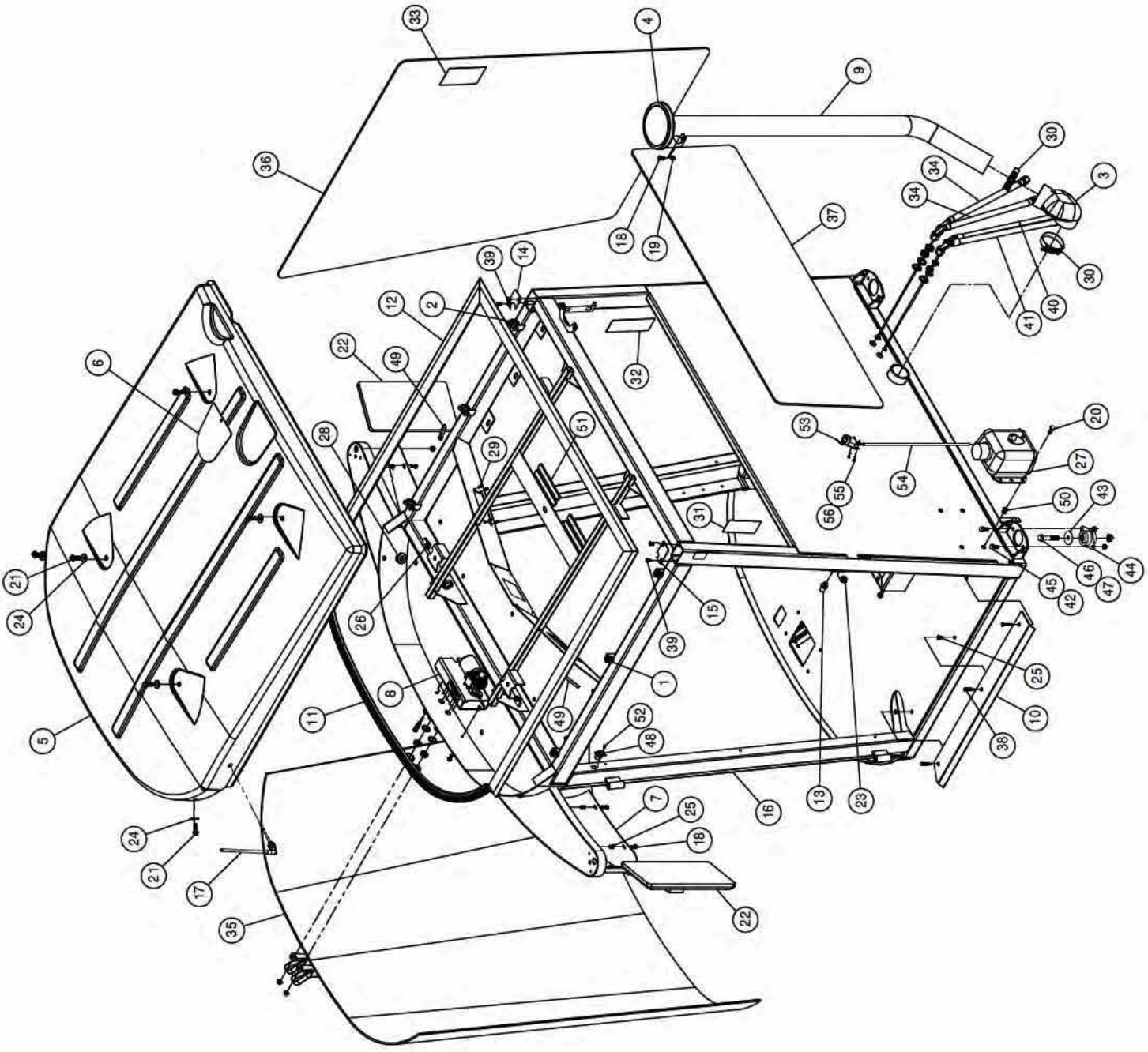

HEADLINER ASSEMBLY

DET.	QTY	PART NO.	DESCRIPTION
1	8	470384	10-32 NUTSERT .020-.130 STL
2	2	473907	#10X5/8 OPHFIL 8 SHT MTL SCR
3	1	291909	L.E.D. COURTESY LIGHT W/LEADS
4	1	291912	TRIM RING, DOME LIGHT 291912
5	1	291913	TRIM RING, DOME LIGHT 291912
6	2	291922	SPEAKERS,PAIR
7	8	472235	10-32 X 3/4 PHIL PAN MACH SCR
8	1	291932	RADIO, AM/FM/NB/CD STS'11
9	1	658344	HEADLINER
10	1	292214	SWITCH, WASHER, STS
11	1	292215	SWITCH, WIPER, STS
12	2	292216	SWITCH,WORK/FIELD LIGHTS, STS
13	2	292261	MOUNTING TRIM,END VME
14	3	292262	MOUNTING TRIM, MIDDLE VMM
15	1	292270	SWITCH BLANK, VH2
16	19	483067	1/4 X 1.00 OD FENDER WASHER
17	1	343331	RADIO BEZEL,CAB, BLK PLASIC 05
18	4	473990	#8 X 3/4 PHIL PAN SHTMTL(A)SCR
19	1	343607	BEZEL,LIGHT/WIPER GST20 07
20	19	470457	1/4-20 WING NUT, NYLON
21	19	470456	1/4-20 X 1.00 STUD,SQ BASE,NYL
22	1	166855	BM SCT IND LIGHT WLD, 120'C'11
23	9	291740	RED LED IND LIGHT,12V 10MM
24	1	291741	GREEN LED IND LIGHT,12V 10MM
25	3	291742	YELLOW LED IND LIGHT,12V 10MM
26	1	470395	DIAL KNOB W/ARROW FOR .25 SHIFT
27	1	650392	DECAL,BOOM 10 SCT IND LIGHT'11
28	2	657409	A/C CONTROL KNOB

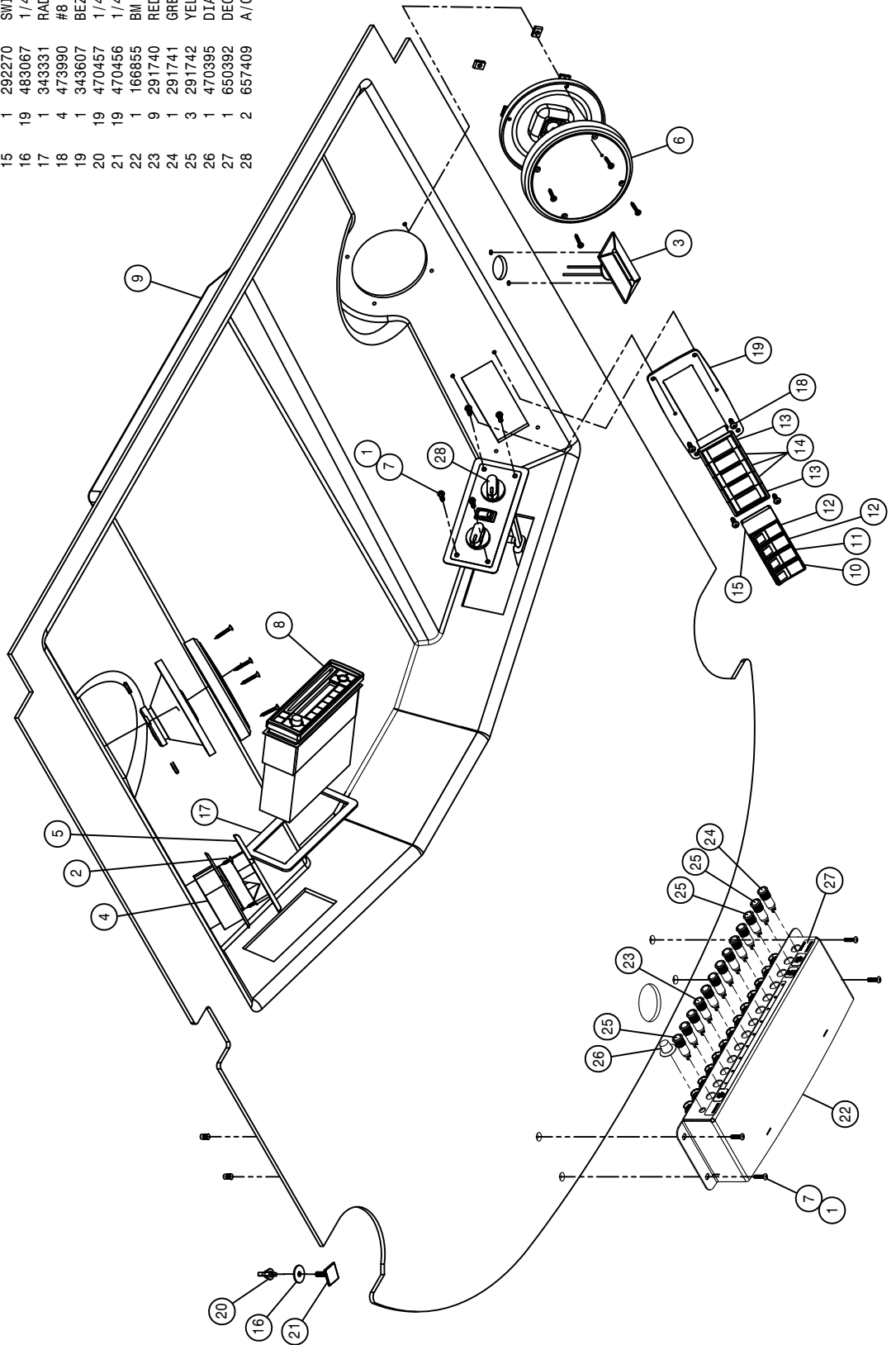

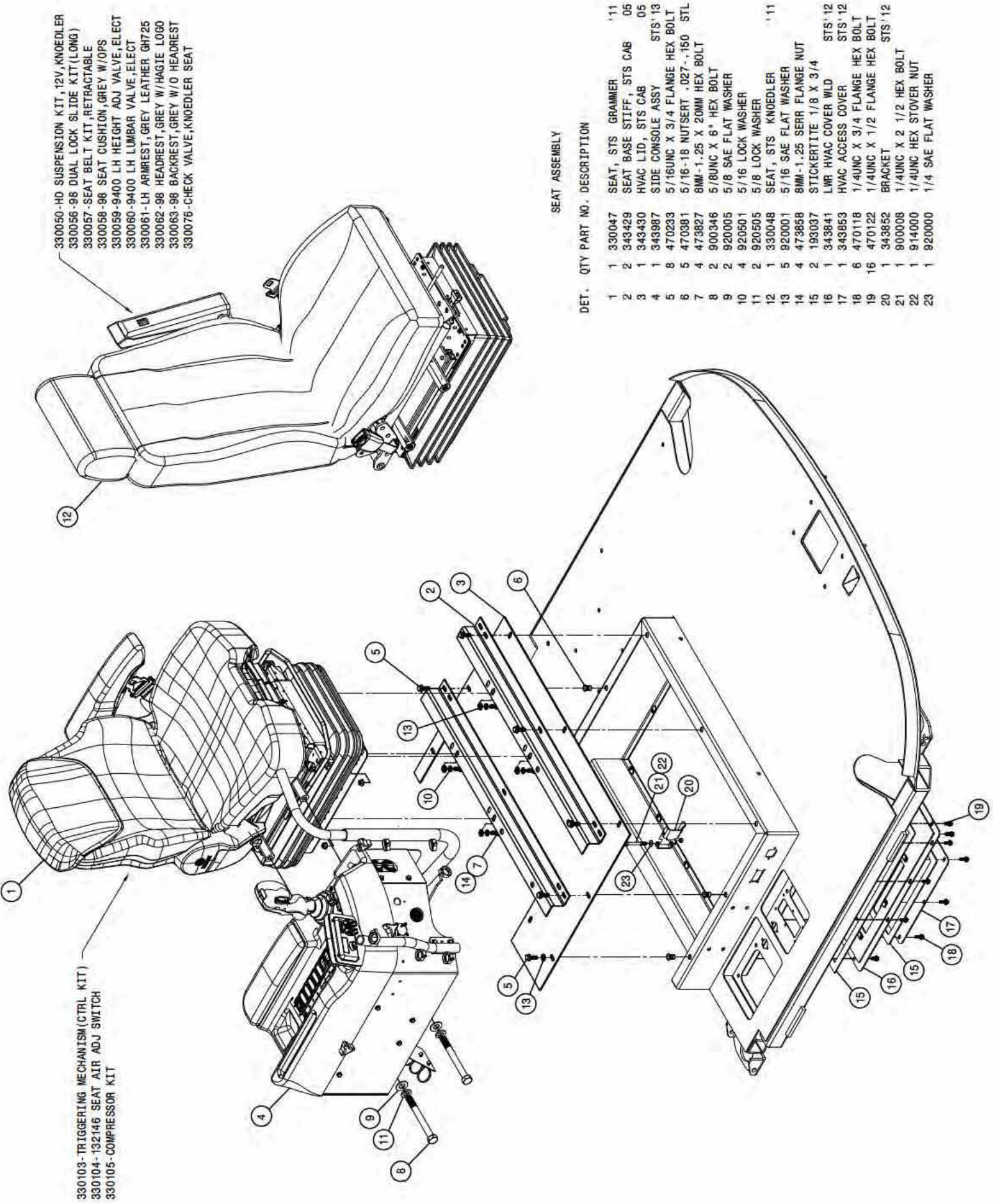

- 330050-HD SUSPENSION KIT, 12V, KNOEDLER
- 330056-98 DUAL LOCK SLIDE KIT(LONG)
- 330057-SEAT BELT KIT,RETRACTABLE
- 330058-98 SEAT CUSHION, GREY W/OPS
- 330059-9400 LH HEIGHT ADJ VALVE,ELECT
- 330060-9400 LH LUMBAR VALVE,ELECT
- 330061-LH ARMREST, GREY LEATHER GH725
- 330062-98 HEADREST, GREY W/HAGIE LOGO
- 330063-98 BACKREST, GREY W/O HEADREST
- 330076-CHECK VALVE, KNOEDLER SEAT

- 330103-TRIGGERING MECHANISM(CTRL KIT)
- 330104-132146 SEAT AIR ADJ SWITCH
- 330105-COMPRESSOR KIT

SEAT ASSEMBLY

DET. QTY PART NO. DESCRIPTION

1	330047	SEAT, STS GRAMMER	'11
2	343429	SEAT BASE STIFF, STS CAB	05
3	343430	HVAC LID, STS CAB	05
4	343987	SIDE CONSOLE ASSY	STS'13
5	470233	5/16UNC X 3/4 FLANGE HEX BOLT	STS'13
6	5 470381	5/16-18 NUTSERT .027-.150 STL	
7	4 473827	8MM-1.25 X 20MM HEX BOLT	
8	2 900346	5/8UNC X 6" HEX BOLT	
9	2 920005	5/8 SAE FLAT WASHER	
10	4 920501	5/16 LOCK WASHER	
11	2 920505	5/8 LOCK WASHER	
12	1 330048	SEAT, STS KNOEDLER	'11
13	5 920001	5/16 SAE FLAT WASHER	
14	4 473858	8MM-1.25 SERR FLANGE NUT	
15	2 193037	STICKERITE 1/8 X 3/4	
16	1 343841	LWR HVAC COVER WLD	STS'12
17	343853	HVAC ACCESS COVER	STS'12
18	6 470118	1/4UNC X 3/4 FLANGE HEX BOLT	
19	16 470122	1/4UNC X 1/2 FLANGE HEX BOLT	
20	1 343852	BRACKET	STS'12
21	1 900008	1/4UNC X 2 1/2 HEX BOLT	
22	1 914000	1/4UNC HEX STOVER NUT	
23	1 920000	1/4 SAE FLAT WASHER	

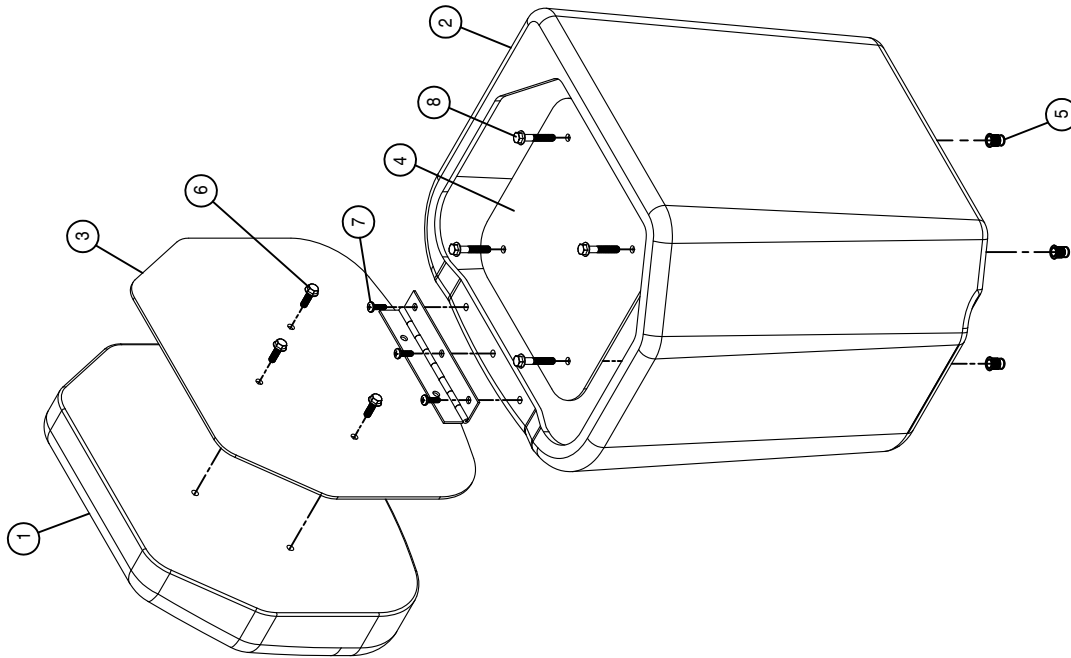

BUDDY SEAT ASSEMBLY

DET.	QTY	PART NO.	DESCRIPTION
1	1	330036	BUDDY SEAT CUSHION 05
2	1	330037	BUDDY SEAT BASE, POLY 05
3	1	343425	BUDDY SEAT MT WLD, STS CAB 05
4	1	343428	BUDDY SEAT MT PANEL, STS CAB 05
5	4	470380	1/4-20 NUTSERT .027-.165 STL
6	3	470118	1/4UNC X 3/4 FLANGE HEX BOLT
7	3	903710	10-32X5/8 PHIL PANHD IMACH SCR
8	4	900005	1/4UNC X 1 1/2 HEX BOLT

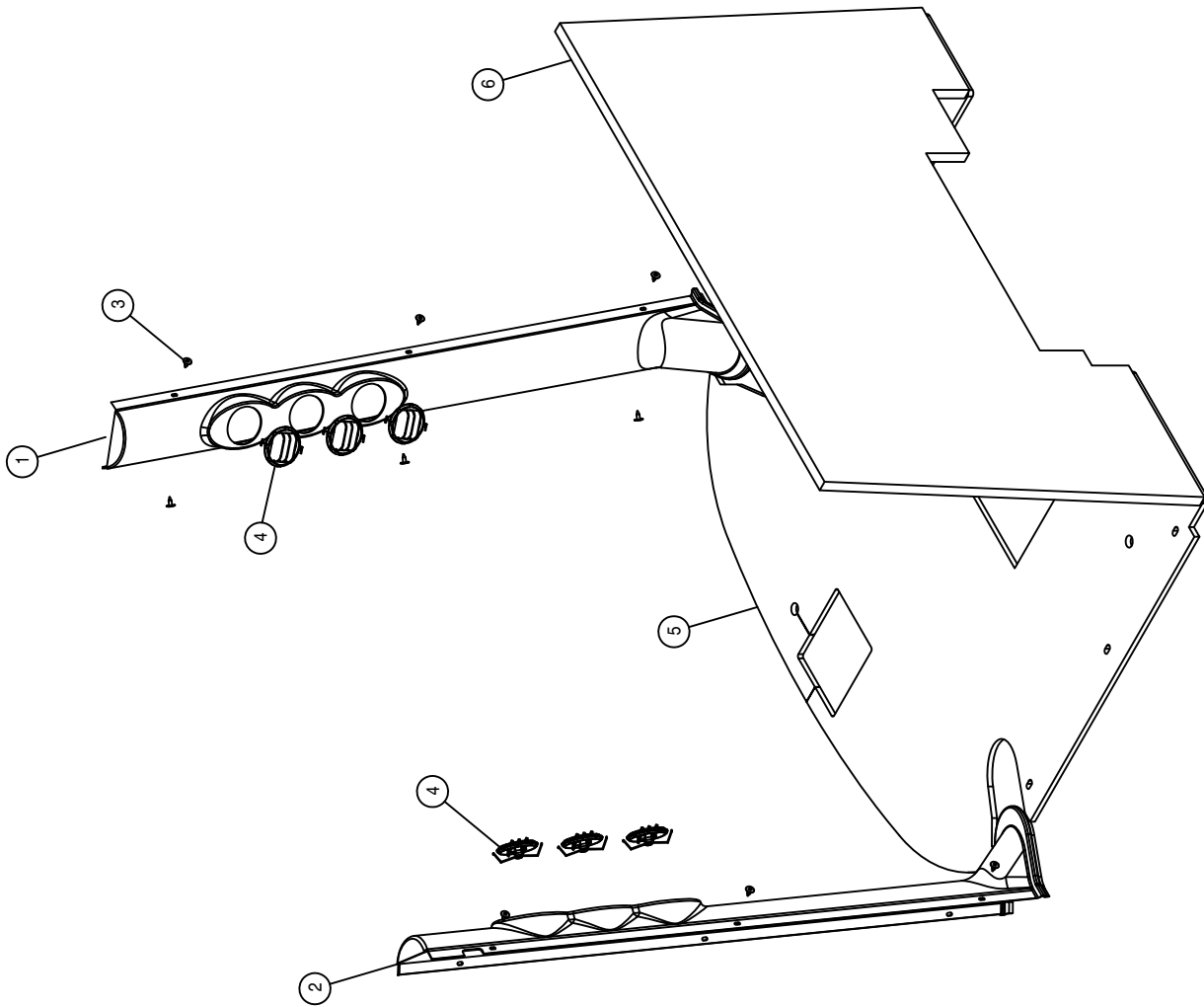

AIR DUCT AND FOAM ASSEMBLY

DET. QTY PART NO. DESCRIPTION

1	1	343356	RH AIR DUCT COVERS,STS CAB	05
2	1	343357	LH AIR DUCT COVERS,STS CAB	05
3	12	470466	1/4 X 3/4 PLTC LCK RIVET	
4	6	657469	LOUVER, ROUND	
5	1	658339	FLOOR MAT, STS CAB	'11
6	1	658333	FOAM, REAR CAB	STS 05

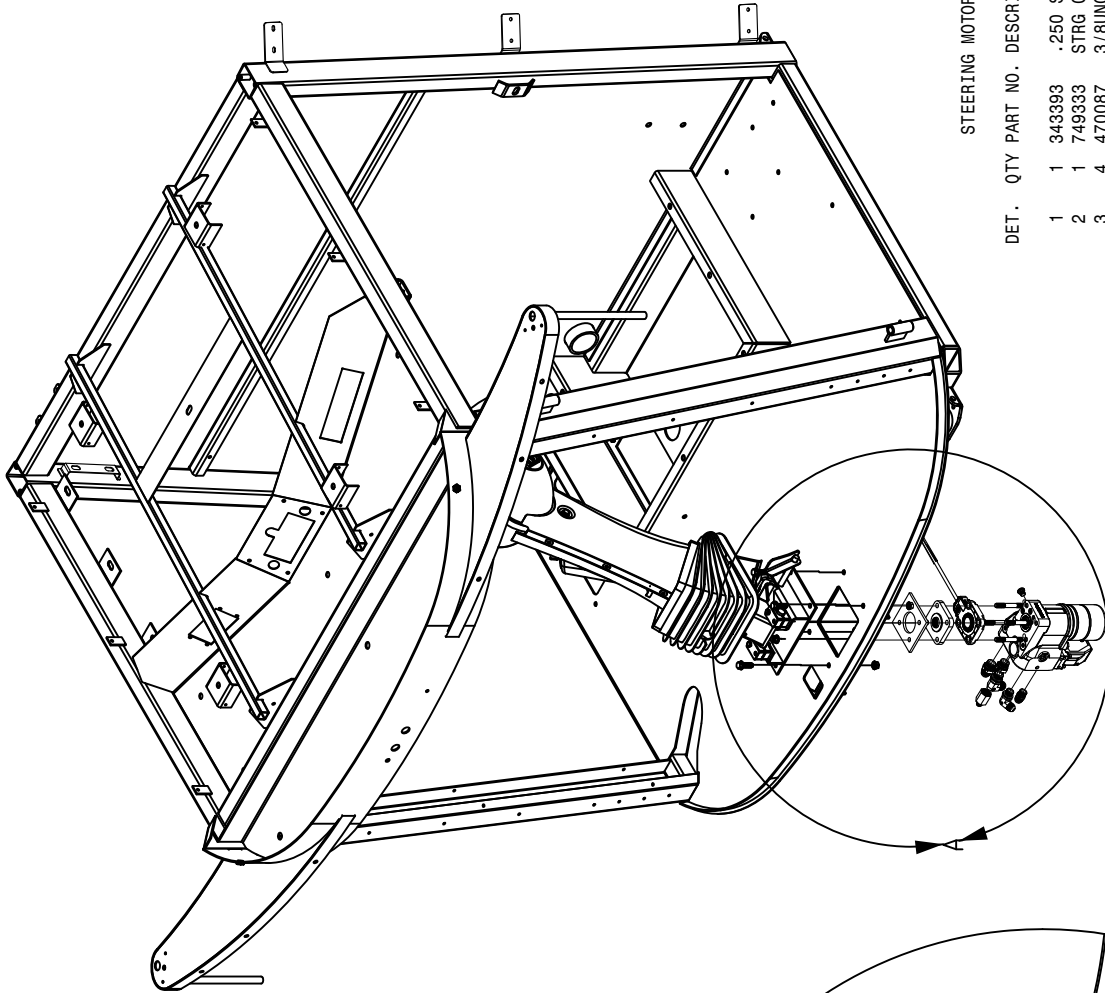

STEERING MOTOR ASSEMBLY

DET. QTY PART NO. DESCRIPTION

DET.	QTY	PART NO.	DESCRIPTION
1	1	343393	.250 STRG MTR SPCR, CAB STS-12
2	1	749338	STRG CTRL VLV, OSPEDC 60/260
3	4	470087	3/8UNC HEX FLANGE LOCK NUT
4	4	470329	3/8UNC X 1 1/4 SER FLANGE BOLT
5	4	472340	M10-1.5 X 3" STUD BOLT, DBL END
6	1	749336	SAK SENSOR ADPTR KIT
7	1	749337	SENSOR, SASA II
8	1	618557	7/8FJIC-9/16MJIC ADPTR
9	1	618909	M12 MOR PLUG, HEX SOCKET
10	1	618910	3/4MJIC-M18MOR ADPTR
11	2	618911	7/8MJIC-M22 MOR ADPTR
12	1	618912	3/4MJIC-90-M18MOR LBO
13	1	618913	7/8MJIC-90-M22MOR LBO
14	1	473866	10MM - 1.50 SERR FLANGE NUT
15	1	618628	7/8MJIC-45-7/8FJIC SWIV LBO
16	1	618301	7/8MJIC-90-7/8FJIC SWIV LBO

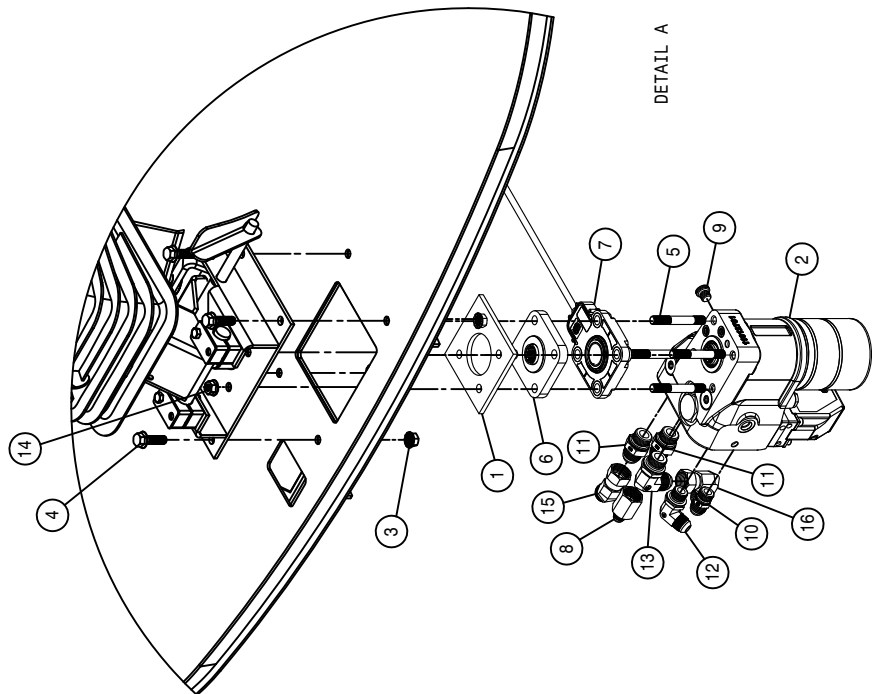

DETAIL A

STEERING COLUMN ASSEMBLY

DET.	QTY	PART NO.	DESCRIPTION
1	3	127503	NYLINER FLG BRG, .875 ID
2	3	291006	ROSEBUD CLIP FOR .500 CONDUIT
3	1	291916	IGNITION SWITCH W/KEY
4	2	291917	IGNITION KEY FOR 291916
5	1	292210	SWITCH, TURN SIGNAL, STS
6	1	292211	TURN INDICATOR W/GREEN LED, STS
7	1	292212	SWITCH, HAZARD, STS
8	1	292213	SWITCH, HEADLIGHTS, STS
9	3	292260	MOUNTING TRIM, SINGLE VMS
10	9	920001	5/16 SAE FLAT WASHER
11	1	343359	RH UPR STRG CLMN COVERS, STS 05
12	1	343360	LH UPR STRG CLMN COVERS, STS 05
13	1	343361	RH LWR STRG CLMN COVERS, STS 05
14	1	343362	LH LWR STRG CLMN COVERS, STS 05
15	1	343364	STRG SHAFT, UPPER COLUMN, STS 05
16	1	343365	STRG SHAFT, LOWER COLUMN, STS 05
17	1	343366	BELLOWS, STEERING COLUMN, STS 05
18	1	343367	STEERING SUPP WELD, STS CAB 05
19	1	343372	STRG COLUMN TOP LOCK, STS CAB
20	1	343373	STEERING COLUMN WLD, STS CAB 05
21	1	343385	GAS SHOCK PIVOT MT, STS CAB 05
22	1	343386	TILT PEDAL WELD, STS CAB 05
23	1	343389	TILT RELEASE WLD, STS CAB 05
24	1	343614	STEERING BASE WELD, STS CAB 07
25	4	910004N	3/8UNC FLANGE CNTR LOCK NUT
26	4	470089	1/4UNC HEX NYLOC NUT, 316 SS
27	1	470157	13/16-20UNEF HEX NUT STRG WHL
28	4	470233	5/16UNC X 3/4 FLANGE HEX BOLT
29	1	470252	GAS SPRING, 3.15 STROKE LOCKING
30	1	470257	ADJ HANDLE, 3/8-16 STUD, BLACK
31	1	470268	SPRING, EXTENSION, .50 X 1.75
32	4	470283	3/8UNC 1/2 SCKT SHLDR BOLT
33	4	470381	5/16-18 NUTSERT .027-.150 STL
34	1	470401	DRIVE SHAFT ASSY, .625 U-JOINTS
35	2	470405	CLAMP PAIR, 19MM SMOOTH BORE
36	2	470406	TOP CLAMP, SIZE #3 FOR 470405
37	16	470466	1/4 X 3/4 PLTC LCK RIVET
38	4	470479	5"S SAFETY LOCK WIRE, 304SS .051D
39	1	473001	5/16UNC HEX NUT, NYLOC 316 SS
40	2	473830	10MM-1.00 HEX JAM NUT
41	3	473928	ROLL PIN, 3/16 X 1
42	3	483031	1 3/8 X 7/8 X 18GA MACH WASHER
43	3	629533	SNAP RING, 7/8 EXTRN
44	1	749294	STEERING WHEEL, VIP 14"
45	4	749295	STRG WHL CAP WITH 'H' EMBLEM
46	4	900023	1/4UNC X 2 1/4 HEX BOLT
47	1	900067	5/16UNC X 1 1/2 HEX BOLT
48	4	920022	1/4 FLAT WASH, AN960-416 SS
49	1	292504	HORN SWITCH ASSY
50	1	470544	HAGIE KEY CHAIN

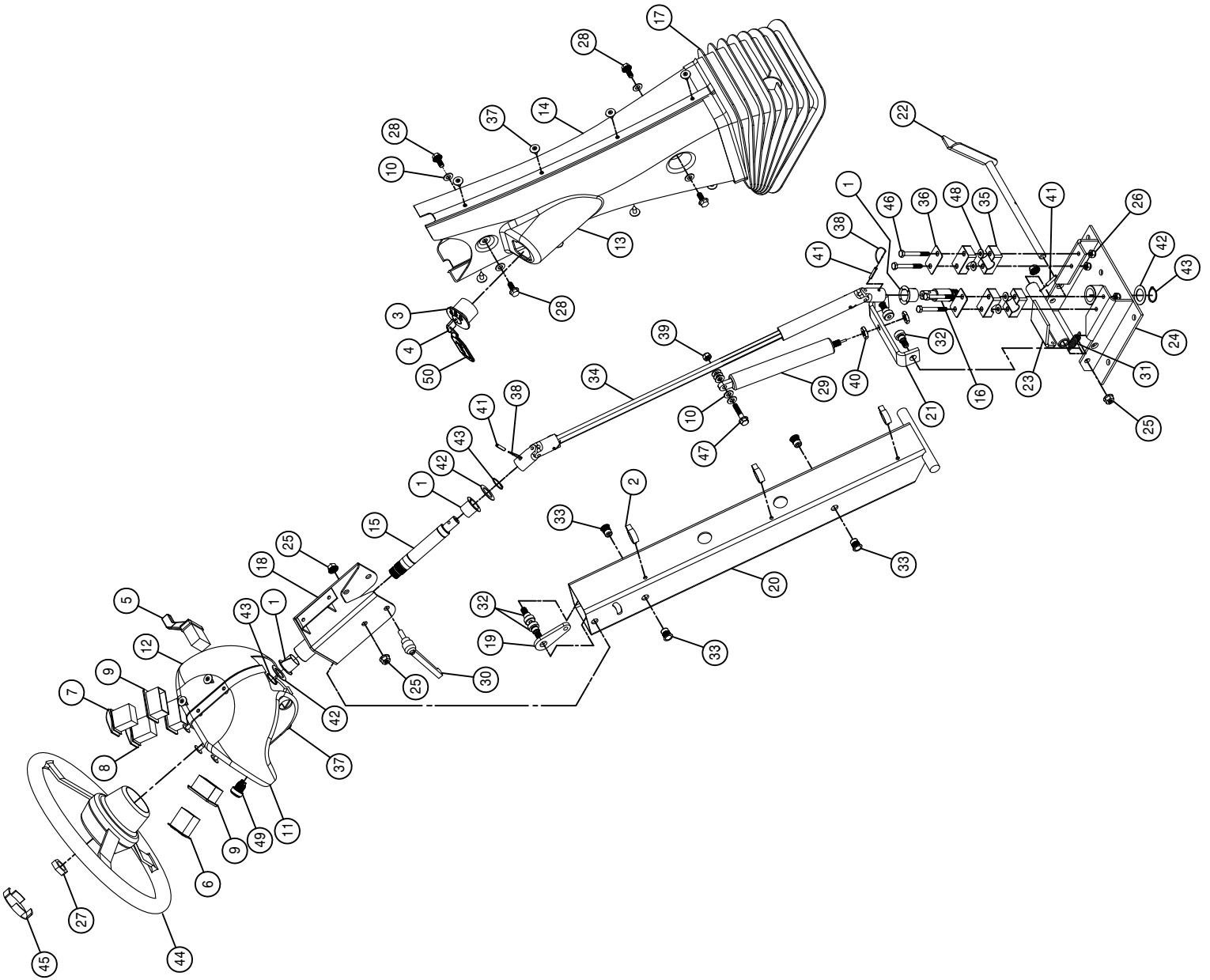

CAB DOOR ASSEMBLY

DET.	QTY	PART NO.	DESCRIPTION
1	8	127506	NYLON FLG BRG, STS '12
2	2	900348	1/2UNC X 6" HEX BOLT SS
3	2	473988	1/2UNC HEX NUT, NYLOC SS
4	2	470113	5/16UNC HEX FLANGE LOCK NUT
5	1	470253	HYD DAMPER, 100LB, 4" STROKE 1084
6	2	470254	BALL SOCKET, M6 THD X 10MM
7	2	470255	BALL STUD, 5/16-18 THD X 10MM
8	2	470256	SAFTY CLIP, 10MM BALL SOCKET

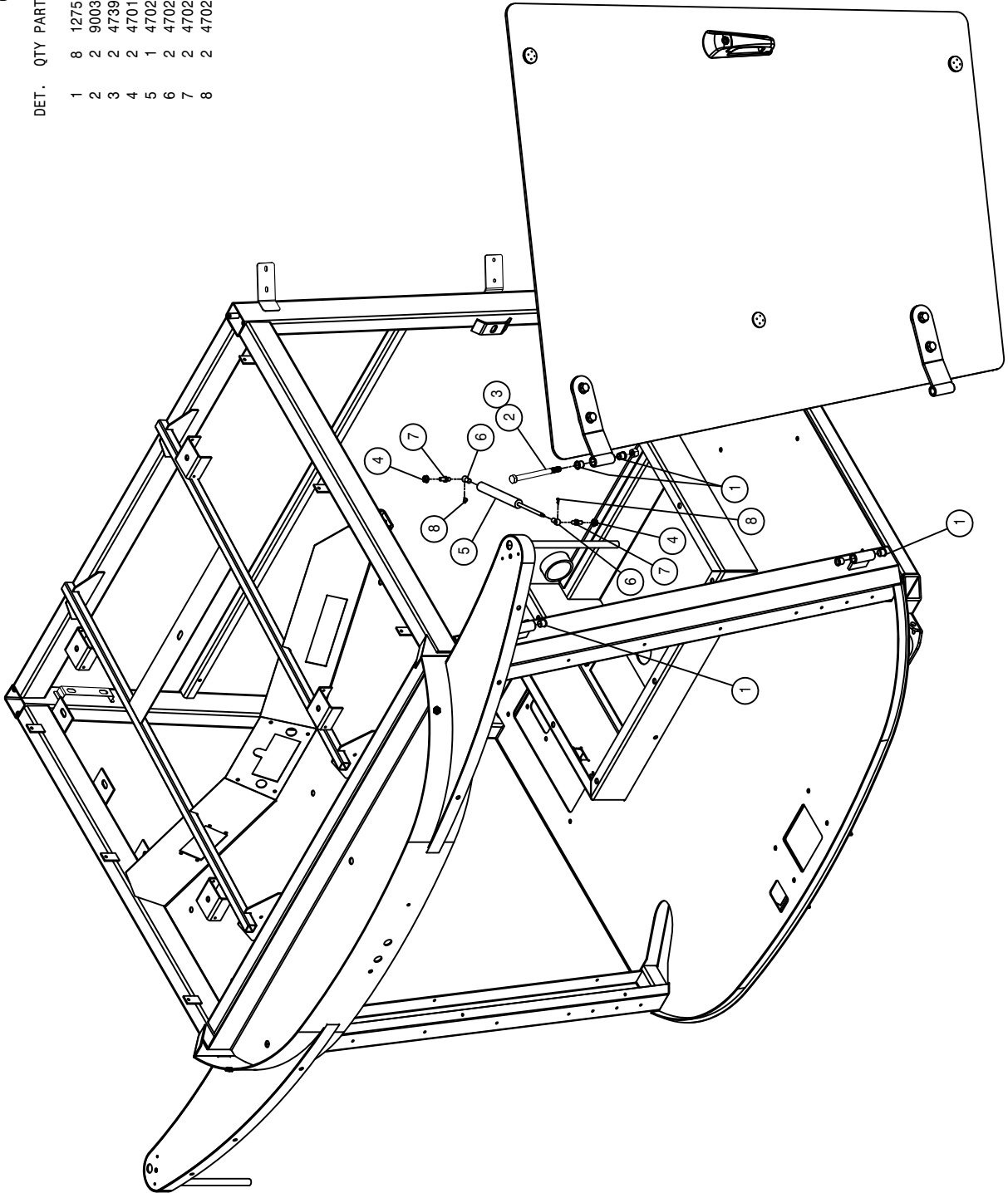

DOOR ASSEMBLY

DET.	QTY	PART NO.	DESCRIPTION
1	4	343335	DOOR HINGE GLASS BUSH, CAB
2	1	343337	LWR DOOR HINGE BACK PLT, CAB
3	2	343338	HINGE WELD, CAB
4	1	343346	DOOR SEAL, STS CAB
5	1	343421	TOP DOOR HINGE PLT, STS
6	1	343814	CAB DOOR STIFF WLD, STS
7	2	470118	1/4UNC X 3/4 FLANGE HEX BOLT
8	4	470360	1/2UNC HEX FLANGE LOCK NUT
9	1	470583	INSIDE SQUEEZE LATCH ASSY, 1-POS
10	1	470412	INSIDE SQUEEZE LATCH SCREWS
11	6	470413	INSIDE SQUEEZE LATCH GASKET
12	5	470414	INSIDE SQUEEZE LATCH CAP
13	1	470415	OUTSIDE PULL HANDLE ASSY
14	1	470416	OUTSIDE PULL HANDLE GASKET
15	1	470418	DOOR HANDLE MT GASKET, STS CAB
16	4	470419	DOOR HINGE BUSH, RUBBER STS
17	8	470420	DOOR HINGE WASH, RUBBER, STS
18	1	470421	NYLON SPACER, SPHERICAL 6MMX12
19	4	470431	1/2UNC X 1 1/2 FLANGE BOLT
20	1	470485	INSIDE SQUEEZE LATCH COVER
21	4	470489	GASKET, DOOR HANDLE STIFFENER
22	1	470496	SPACER, BTM, DOOR HANDLE 470415
23	1	470497	SPACER, TOP, DOOR HANDLE 470415
24	1	473764	6MM-1.00 HEX HIGH NUT
25	1	473794	6MM-1.00 X 50MM HEX BOLT
26	3	473826	6MM-1.00 X 16MM HEX BOLT
27	1	658041	DOOR GLASS, STS CAB

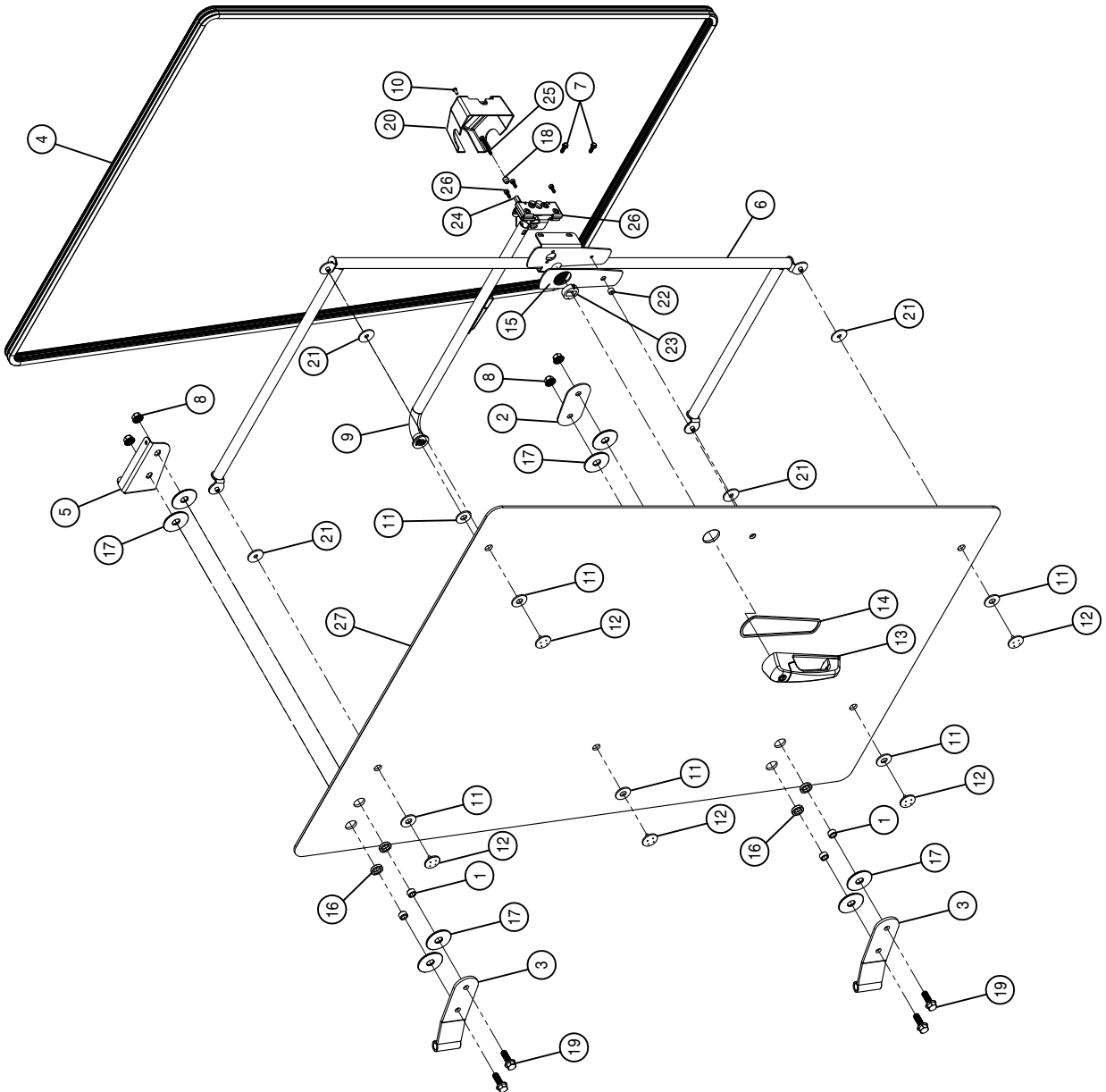

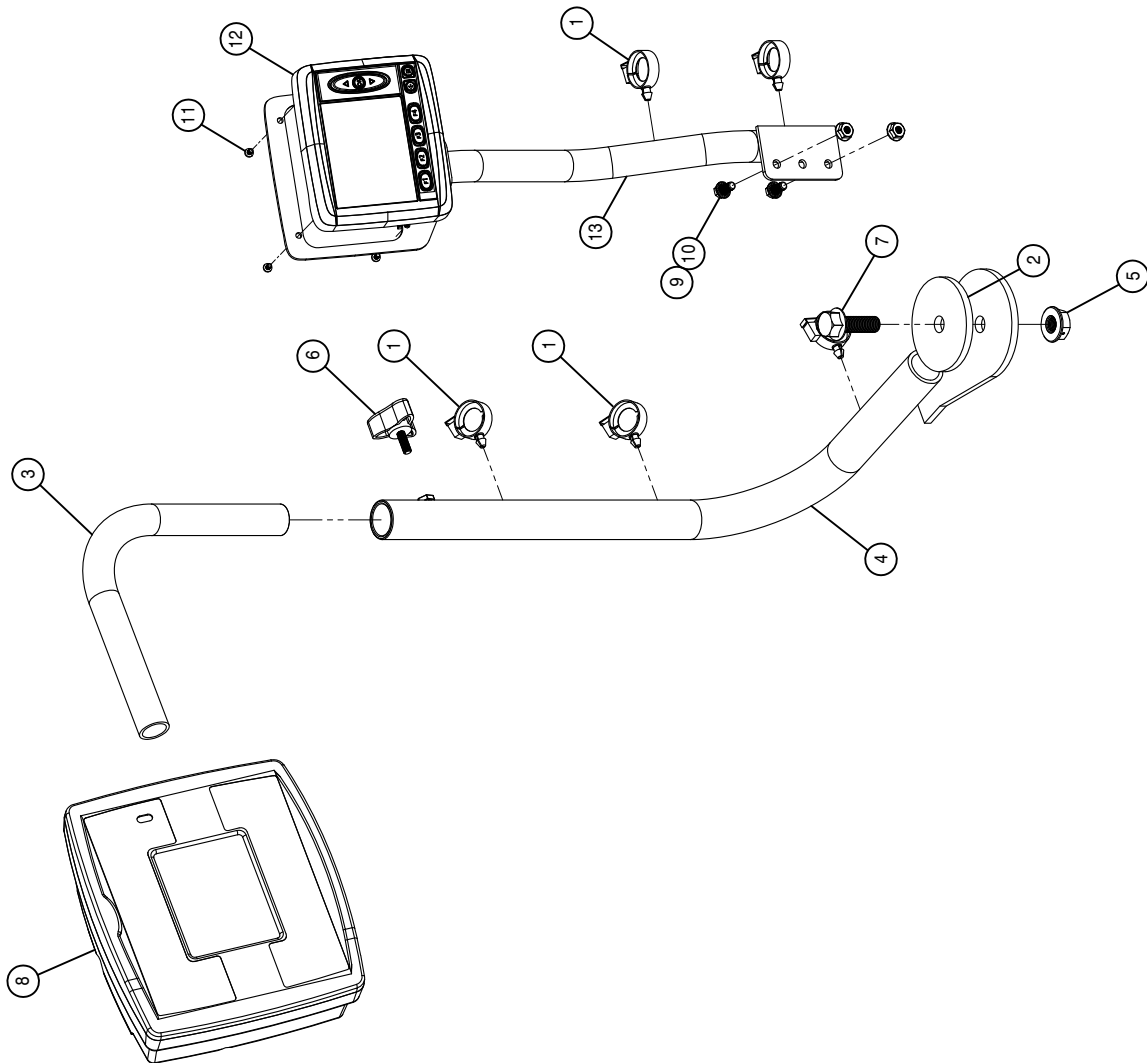

MONITOR ASSEMBLY

DET. QTY PART NO. DESCRIPTION

1	6	291007	ROSEBUD CLIP FOR .750 CONDUIT
2	1	343415	WASHER,3.00 X .531 X .25T UHMW
3	1	343416	MONITOR MT TUBE, STS 05
4	1	343417	MONITOR MT WELD, STS CAB 05
5	1	470345	1/2UNC HEX SMTH FLNG LOCK NUT
6	1	470392	KNOB,3-BLADE BLK,1/4-20 X 3/4
7	1	470431	1/2UNC X 1 1/2 FLANGE BOLT
8	1	690986	CONSOLE, RAVEN SCS 4600
9	2	470121	1/4UNC HEX FLANGE LOCK NUT
10	2	470122	1/4UNC X 1/2 FLANGE HEX BOLT
11	4	903836	8-32X1/4 PHIL PAN MACH SCR
12	1	292008	MD3 MASTER MODULE & DISPLAY
13	1	343678	MD3 DISPLAY MT WLD,STS '10

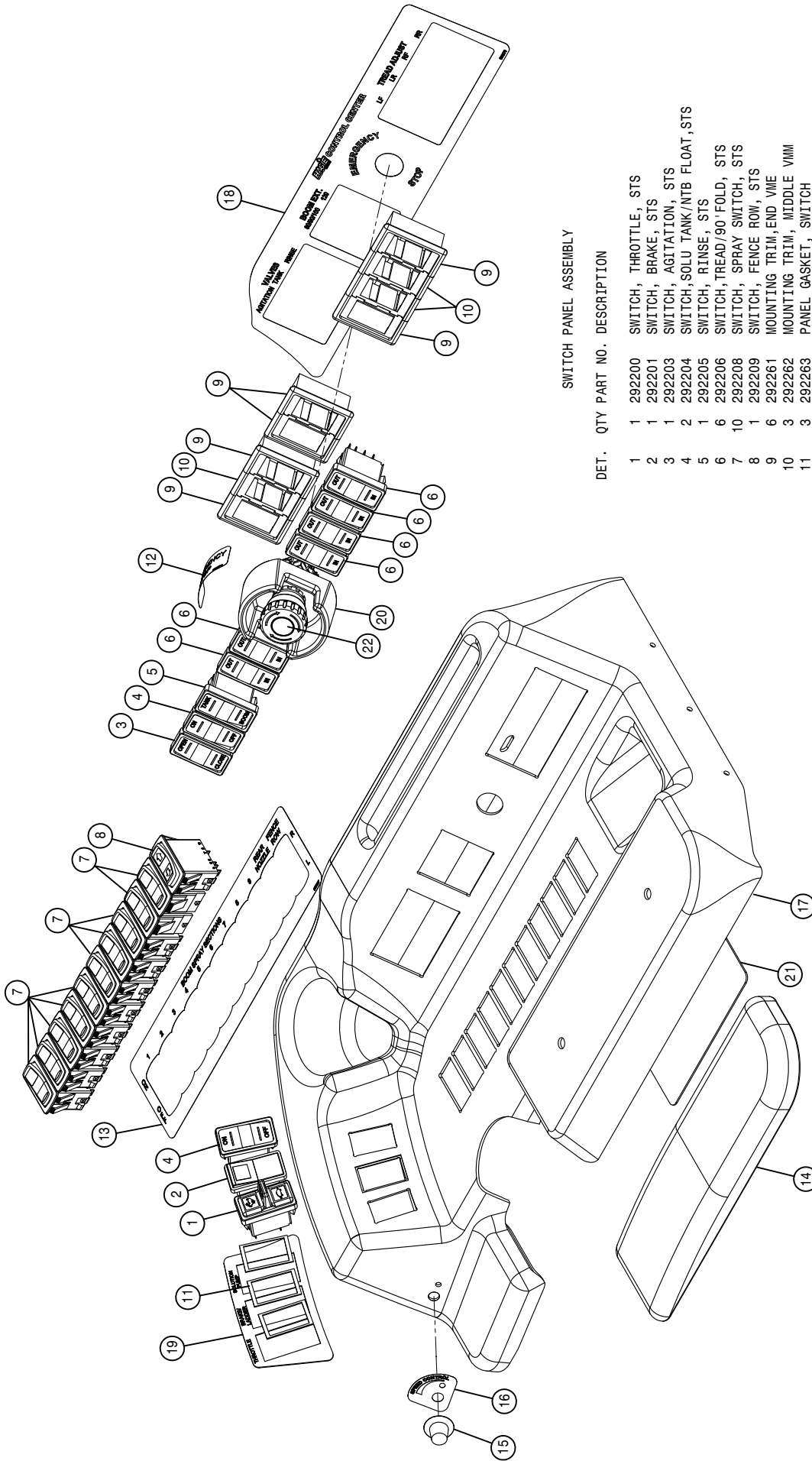

SWITCH PANEL ASSEMBLY

DET.	QTY	PART NO.	DESCRIPTION
1	1	292200	SWITCH, THROTTLE, STS
2	1	292201	SWITCH, BRAKE, STS
3	1	292203	SWITCH, AGITATION, STS
4	2	292204	SWITCH, SOLU TANK/NTB FLOAT, STS
5	1	292205	SWITCH, RINSE, STS
6	6	292206	SWITCH, TREAD/90° FOLD, STS
7	10	292208	SWITCH, SPRAY SWITCH, STS
8	1	292209	SWITCH, FENCE ROW, STS
9	6	292261	MOUNTING TRIM, END VME
10	3	292262	MOUNTING TRIM, MIDDLE VMM
11	3	292263	PANEL GASKET, SWITCH
12	1	650278	DECAL, E-STOP
13	1	650397	DECAL, BOOM SPRAY SECTIONS
14	1	343397	ARM REST W/MTS, STS CAB
15	1	470395	DIAL KNOB W/ARROW FOR .25 SHFT
16	1	650158	DECAL, SPEED CONTROL STS CAB
17	1	343823	SIDE CONSOLE, STS CAB
18	1	650275	DECAL, CONTROL CENTER, STS
19	1	650159	DECAL, THRSTL BRK PUMP STS
20	1	290089	E-STOP SHROUD
21	1	650398	DECAL, CAB CONSOLE MODULES
22	1	290081	E-STOP SWITCH, LED DPST-1NO/1NC

CONSOLE ASSEMBLY

DET.	QTY	PART NO.	DESCRIPTION
1	2	291648	POWER POINT RECEPTACLE
2	1	292502	WARNING BEEPER
3	1	343988	SIDE CONSOLE OUTER WRAP, STS '13
4	1	343405	SIDE CONSOLE REAR HINGE, STS 05
5	1	343406	CONSOLE SEAT BASE WLD, STS 05
6	1	343682	CONSOLE WELD, STS CAB '10
7	3	470121	1/4UNC HEX FLANGE LOCK NUT
8	7	470122	1/4UNC X 1/2 FLANGE HEX BOLT
9	6	470175	10-32 HEX FLANGE LOCK NUT
10	1	650163	DECAL, POWER POINT, STS CAB 05
11	2	470345	1/2UNC HEX SMITH FLNG LOCK NUT
12	6	470380	1/4-20 NUTSERT, .027-.165 STL
13	2	470392	KNOB, 3-BLADE BLK, 1/4-20 X 3/4
14	1	650232	DECAL, AUX PWR POINTS SIGN '10
15	2	470431	1/2UNC X 1 1/2 FLANGE BOLT
16	4	470467	6-32 KEP NUT
17	12	903814	6-32 X 3/4 PHIL PAN MACH SCR
18	4	520101	CUSH CLAMP, #16 1"D X 1/2W
19	6	903710	10-32X5/8 PHIL PANHD MACH SCR
20	1	650418	DECAL, CONSOLE FUSE/RELAY, STS
21	1	650419	DECAL, COM PORTS 1 & 2 STS '13

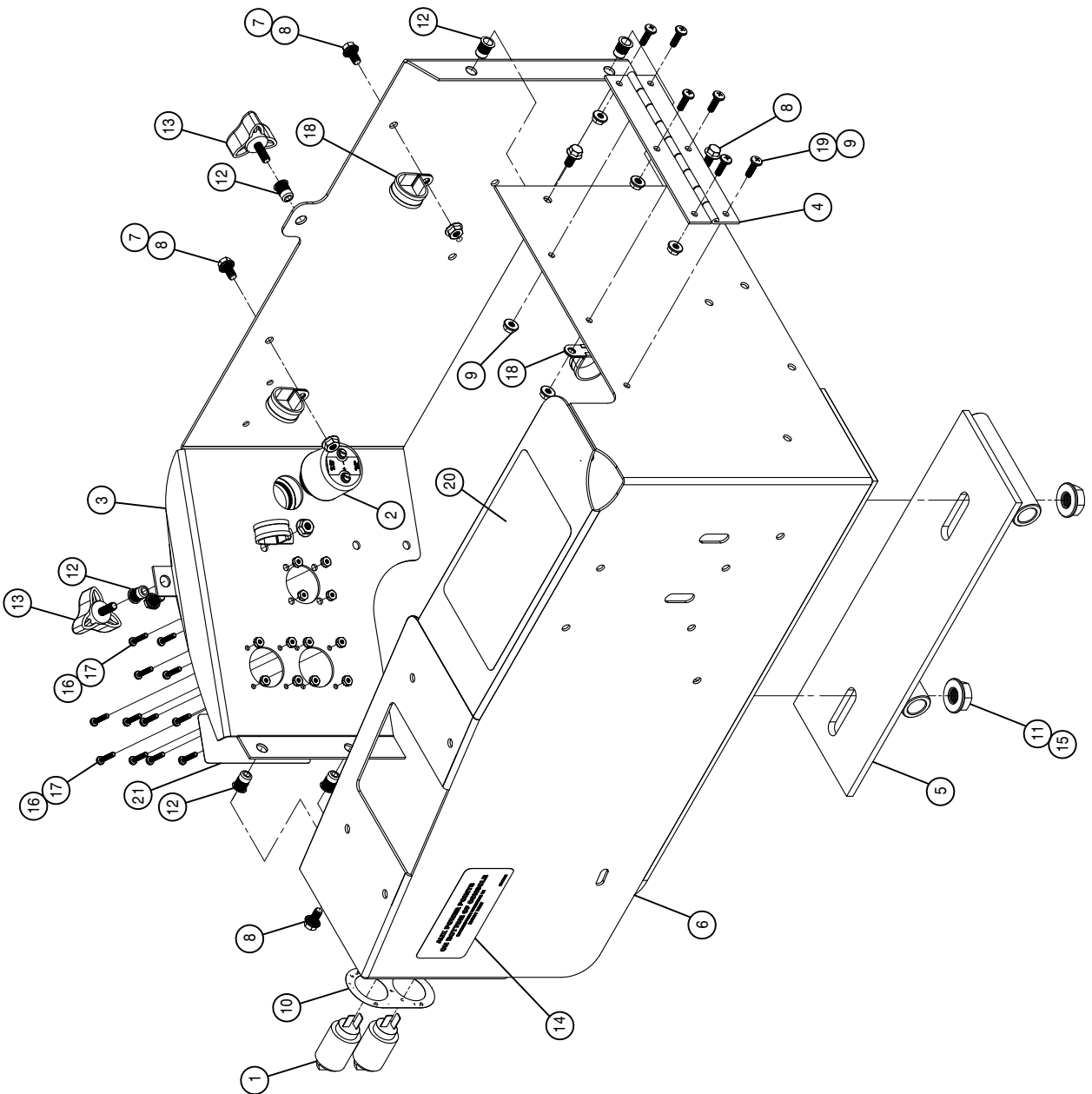

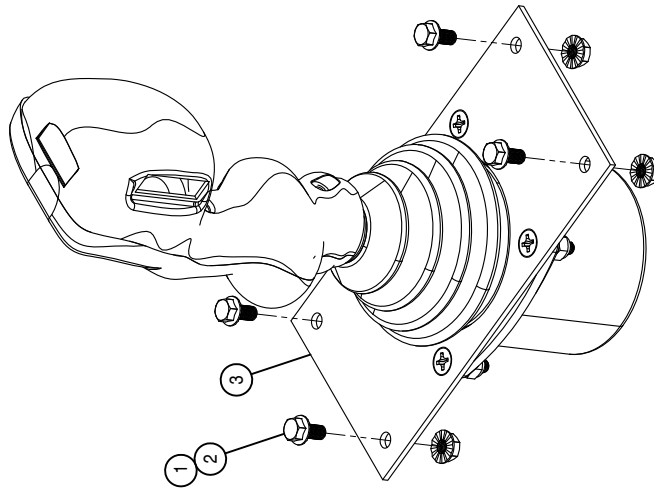

HYDROSTATIC LEVER ASSEMBLY

DET.	QTY	PART NO.	DESCRIPTION
1	4	470121	1/4UNC HEX FLANGE LOCK NUT
2	4	470122	1/4UNC X 1/2 FLANGE HEX BOLT
3	1	785092	CONTROL HANDLE, STS

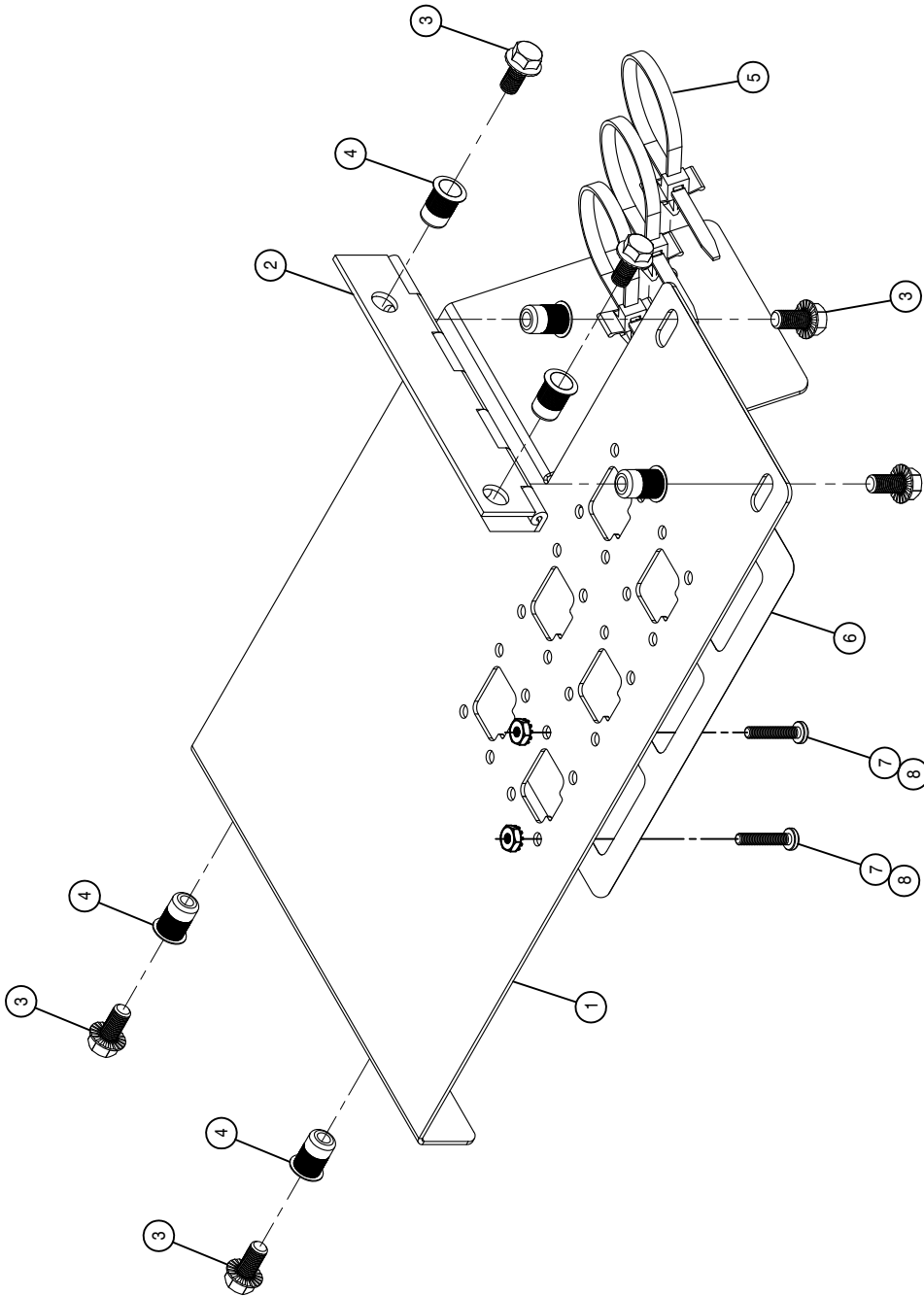

TERMINAL STRIP DOOR ASSEMBLY

DET. QTY PART NO. DESCRIPTION

1	2	3	4	5	6	7	8
1	1	343688	1	343414	1	343688	1
2	1	343414	1	343414	1	343688	1
3	6	470122	6	470380	6	470445	6
4	6	470380	6	470445	6	650231	6
5	3	470445	3	650231	3	903814	3
6	1	650231	1	903814	1	470467	1
7	12	903814	12	470467	12		12
8	12	470467	12		12		12

MODULE MOUNT ASSEMBLY

DET.	QTY	PART NO.	DESCRIPTION
1	2	292017	IQAN-XS2 MODULE
2	1	292505	MASTER CONTROL RELAY
3	2	343686	MODULE MT BRKT, STS '10
4	1	343687	MODULE MT, CAB CONSOLE STS '10
5	11	470121	1/4UNC HEX FLANGE LOCK NUT
6	9	470122	1/4UNC X 1/2 FLANGE HEX BOLT
7	6	470380	1/4-20 NUTSERT .027-.165 STL
8	6	470465	#12 X 3/4 PHIL PAN SHT MTL SCR
9	1	520101	CUSH CLAMP,#16 1"D X 1/2W
10	8	903700	1/4UNC X 3/4 PHIL PAN MACH SCR

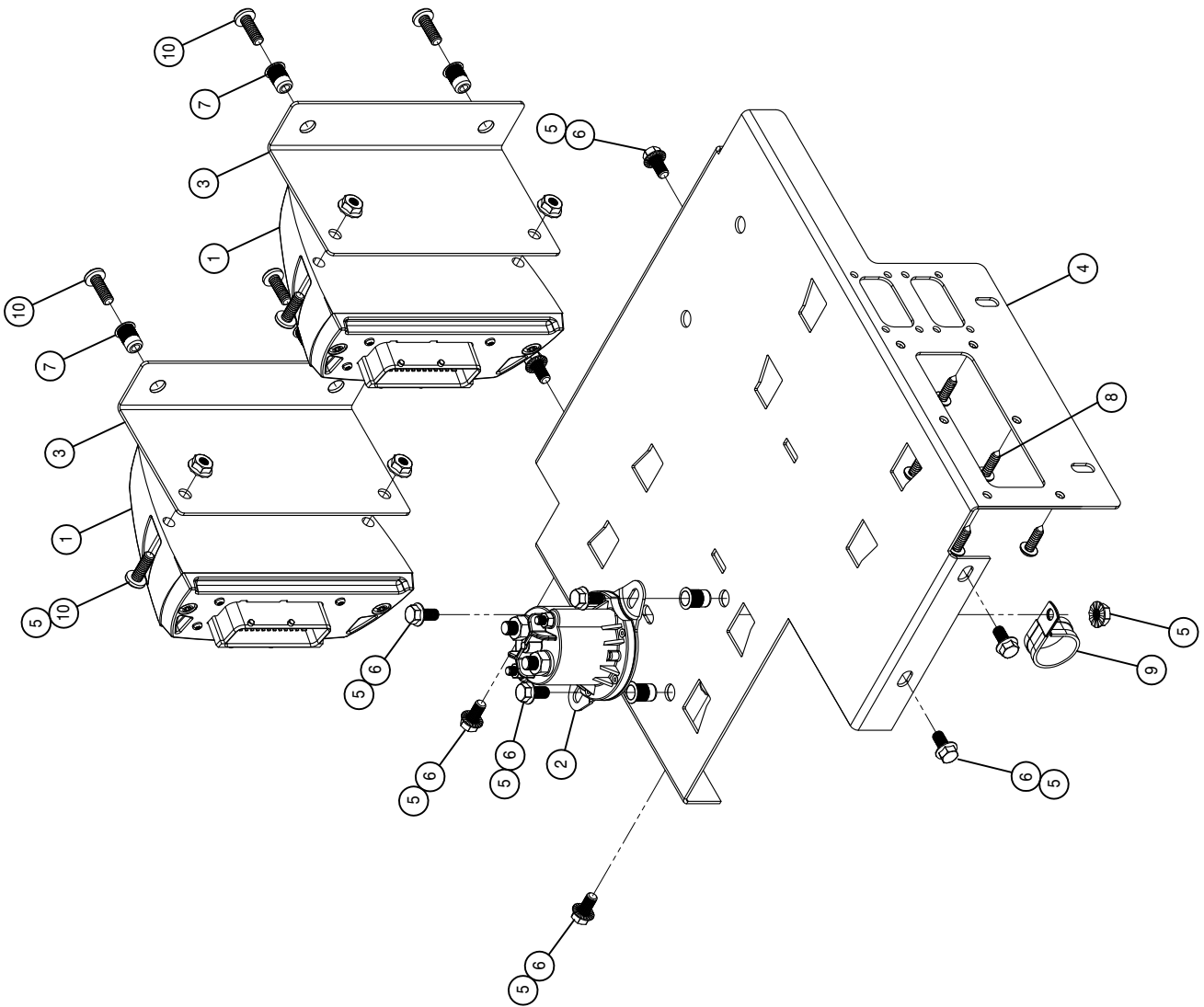

FLASHER AND LIGHT RELAY PANEL

DET.	QTY	PART NO.	DESCRIPTION
1	1	291910	FLASHER, SOLID STATE, 12V
2	1	294180	FUSE/RELAY/FLASHER HARNESS '13
3	1	343693	FLASHER/LIGHT RELAY PLT, STS, '12
4	12	470380	1/4-20 NUTSERT .027-.165 STL
5	4	470384	10-32 NUTSERT .020-.130 STL
6	4	903710	10-32X5/8 PHIL PANHD MACH SCR
7	12	470118	1/4UNC X 3/4 FLANGE HEX BOLT
8	1	292015	IQAN-MC2 MODULE
9	2	520102	CUSH CLAMP, #20 1 1/4D X 1/2W
10	1	290093	FUSE/RELAY MODULE, BUSS1717-0S

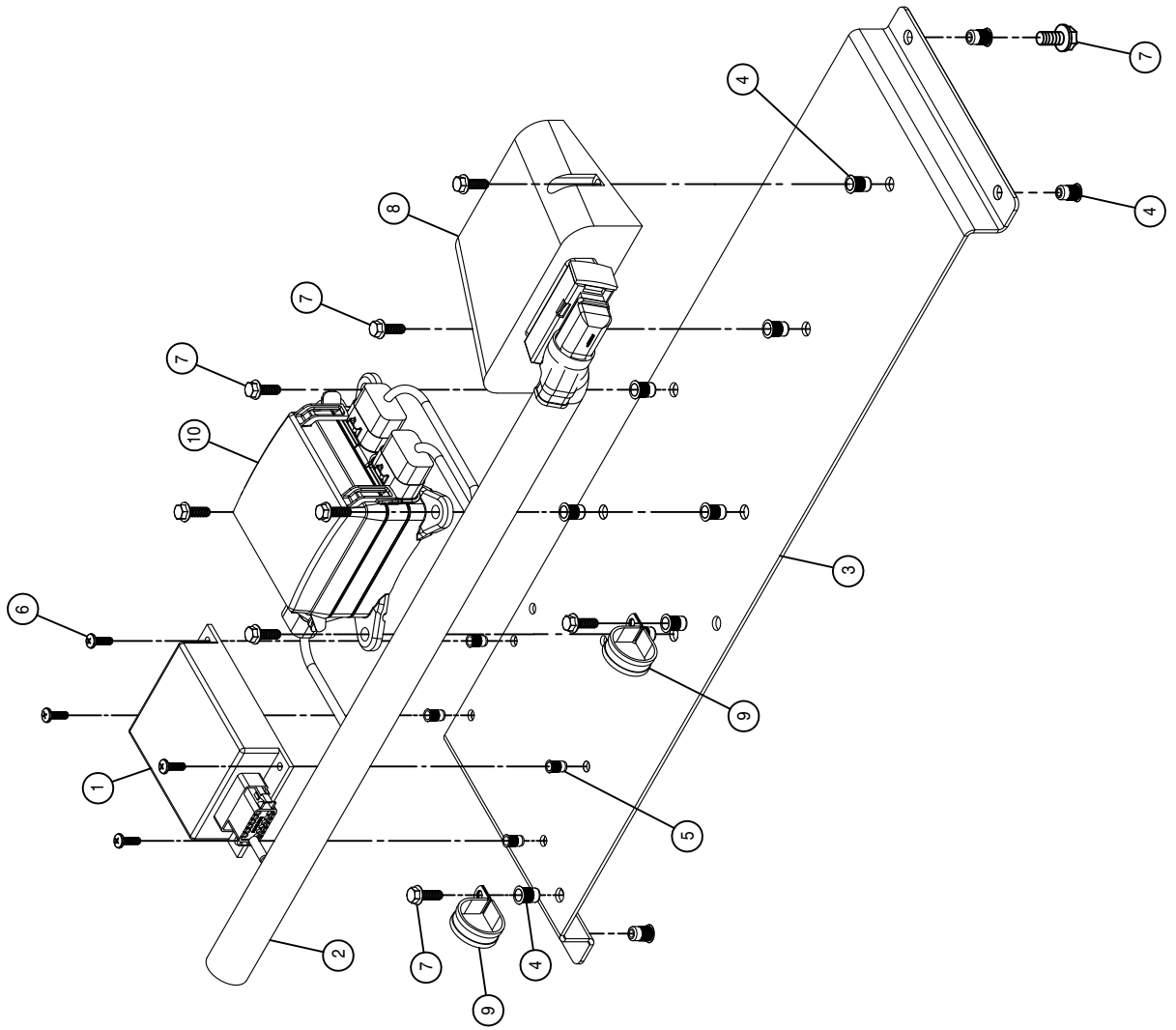

REAR ELECTRICAL BOX ASSEMBLY

DET. QTY PART NO. DESCRIPTION

1	1	343577	TOP LH REAR ELECT BOX, STS 06
2	1	343578	BOT LH REAR ELECT BOX, STS 06
3	2	470218	1/4UNC NUT J-TYPE CAGE CLIP
4	4	470380	1/4-20 NUTSERT .027-.165 STL
5	6	470118	1/4UNC X 3/4 FLANGE HEX BOLT
6	1	650423	DECAL-REAR CHASS MODULE,STS'13
7	2	292016	IQAN-XA2 MODULE
8	4	470121	1/4UNC HEX FLANGE LOCK NUT
9	8	903710	10-32X5/8 PHIL PANHD MACH SCR
10	2	470198	HINGE 146-035
11	8	470175	10-32 HEX FLANGE LOCK NUT

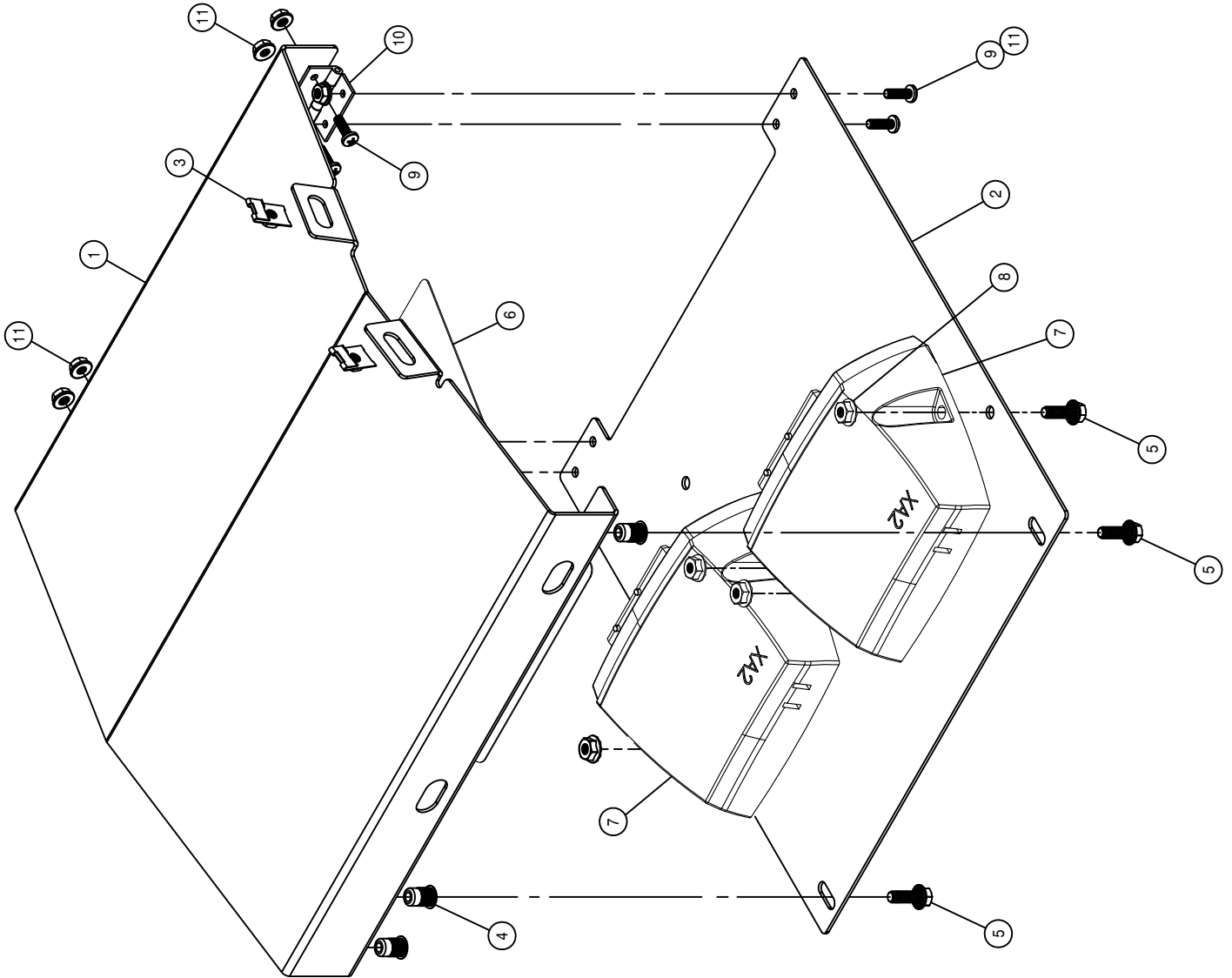

ENGINE ELECTRICAL BOX ASSEMBLY

DET.	QTY	PART NO.	DESCRIPTION
1	1	293936	ENG ELECT BOX HARNESS, STS '10
2	1	342960	ENG BOX MT PANEL, STS 04
3	1	342961	ENG BOX COVER, STS 04
4	1	343703	ENG BOX WLD, STS '11
5	10	470380	1/4-20 NUTSERT .027-.165 STL
6	18	470384	10-32 NUTSERT .020-.130 STL
7	1	292538	BATT CABLE, RED 15"6GA 281-406
8	2	470122	1/4UNC X 1/2 FLANGE HEX BOLT
9	2	470118	1/4UNC X 3/4 FLANGE HEX BOLT
10	18	903710	10-32X5/8 PHIL PANHD MACH SCR
11	4	900002	1/4UNC X 3/4 HEX BOLT
12	6	470351	#10 X 1/2 BONDED SEALING WASH
13	1	292539	BATT CABLE, RED 15"6GA 343-531
14	1	292540	BATT CABLE, RED 19"6GA 343-531
15	1	650234	DECAL, ENG ELECTRIC BOX, STS '10
16	4	914000	1/4UNC HEX STOVER NUT
17	12	920510	#10 LOCK WASHER
18	5.5	193037	STICKERTITE 1/8 X 3/4
19	1	291549	30 AMP FUSE, LED 1/4"BLADE, ATC
20	3	291546	15 AMP FUSE, LED 1/4"BLADE, ATC
21	1	291547	20 AMP FUSE, LED 1/4"BLADE, ATC
22	3	291343	POWER BUSHING, 3/8" RED WTHRRPF
23	1	291344	POWER BUSHING, 1/2" RED WTHRRPF
24	2	291751	RELAY, SPDT, BKT MT, DIODE, 5T
25	2	291781	MICRO RELAY, BOSCH 12V SPDT
26	1	292537	BATT CABLE, RED 12"6GA 281-531
27	2	291806	BATT CABLE, RED 11"6GA. 343-.343
28	2	291813	FUSE, 125 AMP 32V DC
29	2	291814	FUSE HOLDER, HIGH AMP
30	1	292501	CIRCUIT BREAKER, 120 AMP, BUSS
31	2	292505	MASTER CONTROL RELAY
32	2	292536	BATT CABLE, RED 10"6GA 343-406

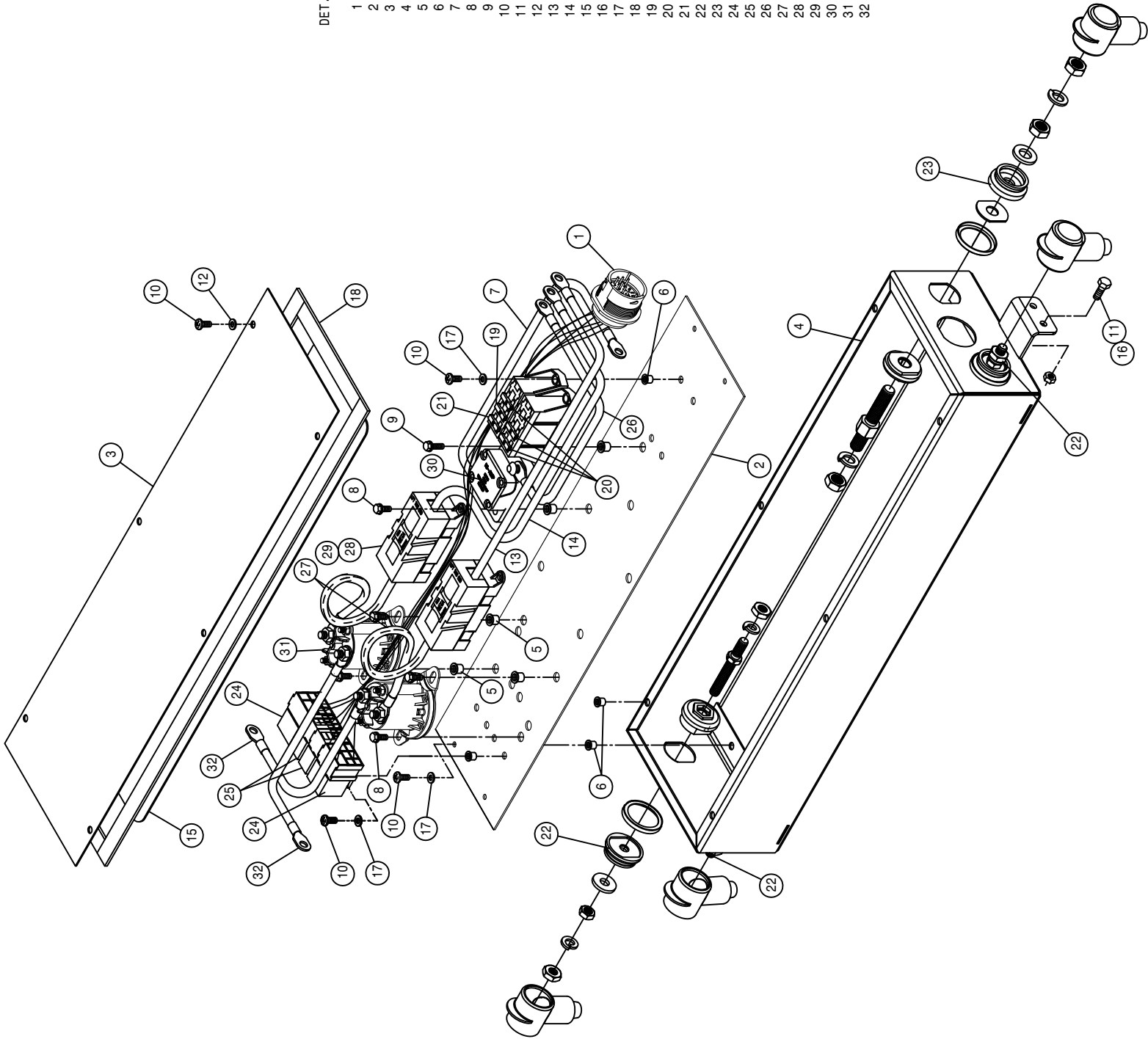

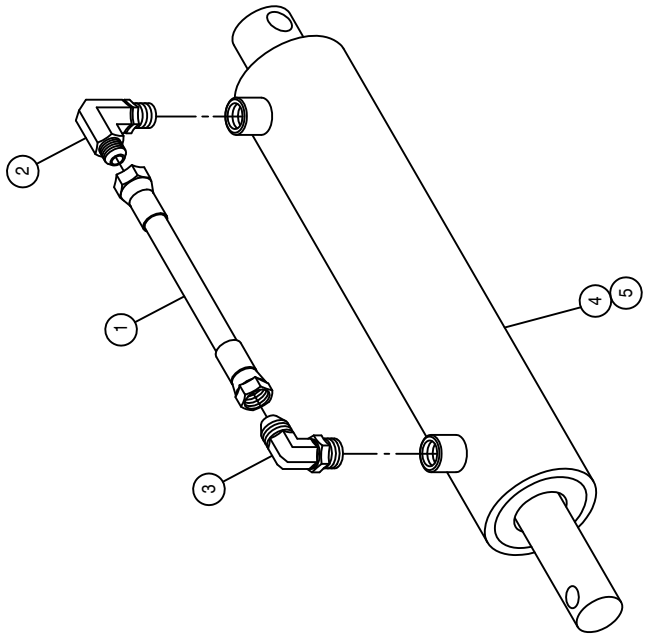

HOOD HYDRAULIC CYLINDER ASSEMBLY

DET.	QTY	PART NO.	DESCRIPTION
1	1	616246	04-451TC-06FJX-10 H/A
2	1	618119	9/16MJIC-90-9/16MOR LBO
3	1	618689	9/16MJ-90-9/16MOR .042 CHK VLV
4	1	621530	HYD CYL, 2.00 X 6.00 X 1.000
5	1	621521	REPAIR KIT, HYD CYL 621520

NOTE: 1. 621077 - HOOD HYDRAULIC CYLINDER ASSEMBLY

BUMPER AND REAR HOOD ASSEMBLY

DET. QTY PART NO. DESCRIPTION

1	2	125056	TRACK ROLLER, 2.00 OD, .625 BORE
2	1	290061	ALARM, BACKUP 107DBA LT DUTY
3	2	290201	RED LED STT 3 DIODE LAMP
4	2	290200	AMBER LED STT 3 DIODE LAMP
5	2	361679	BUMPER PIVOT BRG SPACER, STS 04
6	1	361680	REAR BUMPER WLD, STS 04
7	6	470121	1/4UNC HEX FLANGE LOCK NUT
8	2	470122	1/4UNC X 1/2 FLANGE HEX BOLT
9	2	470368	LATCH W/KEEPER, FLEXIBLE LEVER
10	8	903710	10-32X5/8 PHIL PANHD MACH SCR
11	1	472251	MTG SOCKET FOR 472249 SIMV STGN
12	1	472249	SLOW MOVING VEHICLE SIGN, SIMV
13	1	472250	SPADE MTG BRKT FOR 472249 SIMV
14	1	660222	REAR ENGINE HOOD, STS 04
15	2	660224	ENG HOOD BUMPER WLD, STS 04
16	2	660226	ENG HOOD BUMPER, STS 04
17	2	660227	ENG HOOD BUMPER KEEPER, STS 04
18	4	900003	1/4UNC X 1" HEX BOLT
19	1	650023	DECAL, 30MPH ID SYMBOL, VINYL
20	1	660230	ENG HOOD PULL STRAP ASSY, STS04
21	4	900265	1/2UNC X 1 1/2 HEX BOLT
22	2	900341	5/8UNC X 3 3/4 HEX BOLT
23	8	910027	10-32 HEX NUT
24	2	473007	1/2UNC HEX NUT, NYLOC
25	2	914010	5/8UNC HEX STOVER NUT
26	8	920004	1/2 SAE FLAT WASHER
27	8	920510	#10 LOCK WASHER
28	4	910008	1/2UNC HEX NUT
29	1	900267	1/2UNC X 2" HEX BOLT
30	1	900268	1/2UNC X 2 1/2 HEX BOLT
31	1	621077	HOOD HYD CYL ASSY, STS 04
32	4	470118	1/4UNC X 3/4 FLANGE HEX BOLT
33	4	470360	1/2UNC HEX FLANGE LOCK NUT
34	1	470441	GROMMET, .500ID .250GW 2.190GD
35	2	290202	2-WIRE PIGTAIL FOR 290200AMBER
36	2	290203	3-WIRE PIGTAIL FOR 290201 RED
37	4	290204	4" GROMMET FOR 290200 & 290201
38	2	193066	FOAM, 1" X 1.5" X 81" ADHVE STRIP

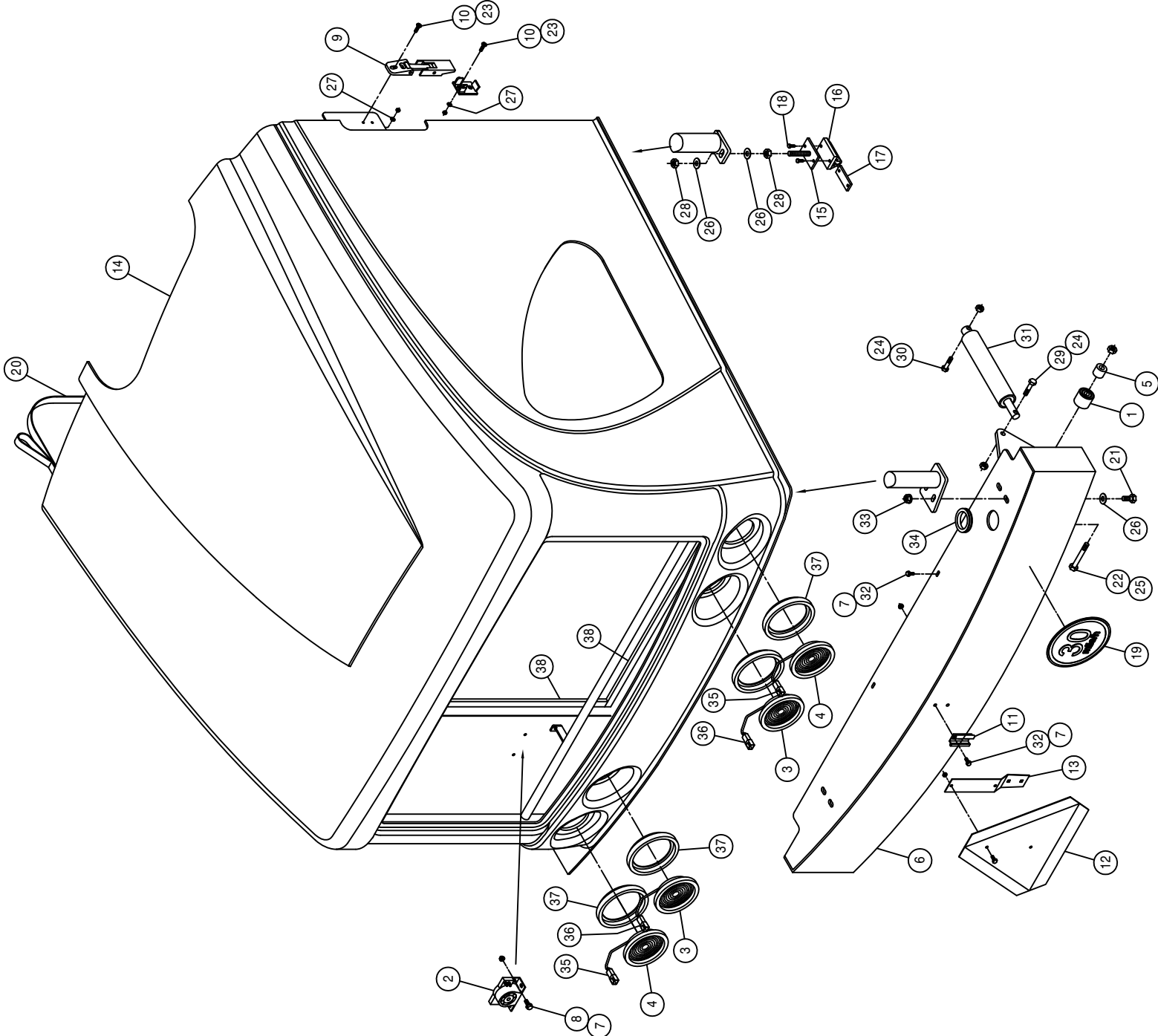

FRONT PANEL AND DOOR ASSEMBLY

DET. QTY PART NO. DESCRIPTION

DET.	QTY	PART NO.	DESCRIPTION	C/L
1	1	340330	.375 SCH40 BP X 1.25	
2	4	470075	COTTER PIN 1/8 X 3/4	
3	4	470118	1/4UNC X 3/4 FLANGE HEX BOLT	
4	7	470121	1/4UNC HEX FLANGE LOCK NUT	
5	5	470122	1/4UNC X 1/2 FLANGE HEX BOLT	
6	1	470306	DOOR LATCH, RH TWO-ROTOR	
7	1	470325	7/16UNC HEX FLANGE LOCK NUT	
8	6	470335	LINCHPIN, 3/16 X 1 1/4 GRIP	
9	2	470367	FLAT HINGE, 180 DEG, DIECAST	
10	1	472324	ROLL PIN, 5/32 X 1/2	
11	2	900064	5/16UNC X 3/4 HEX BOLT	
12	4	660244	DOOR HINGE BRKT WLD STS LS	06
13	1	660246	FRT BELLY SHIELD, STSLs	06
14	1	660289	REAR BELLY SHIELD, STSLs	13
15	1	660231	LWR ENG COVER, STS	04
16	1	660283	FRT ENG HOOD BRACE, STS10/12'12	09
17	1	660260	FRONT ENGINE HOOD, GST/STS	04
18	1	660221	AIR CLEANER DOOR, STS	04
19	1	660228	SIDE DOOR LATCH EXT., STS	04
20	2	660229	DOOR HINGE BACK PLATE, STS	04
21	2	900005	1/4UNC X 1 1/2 HEX BOLT	
22	4	900050	1/4UNC X 1 1/4 PH FLHD MAC SCR	
23	2	900277	1/2UNC X 5 1/2 HEX BOLT	
24	1	900216	7/16UNC X 2 1/2 HEX BOLT	
25	2	900265	1/2UNC X 1 1/2 HEX BOLT	
26	4	914000	1/4UNC HEX STOVER NUT	
27	2	914002	5/16UNC HEX STOVER NUT	
28	2	920001	5/16 SAE FLAT WASHER	
29	1	920003	7/16 SAE FLAT WASHER	
30	2	920004	1/2 SAE FLAT WASHER	
31	4	470360	1/2UNC HEX FLANGE LOCK NUT	
32	8	470233	5/16UNC X 3/4 FLANGE HEX BOLT	
33	8	470113	5/16UNC HEX FLANGE LOCK NUT	

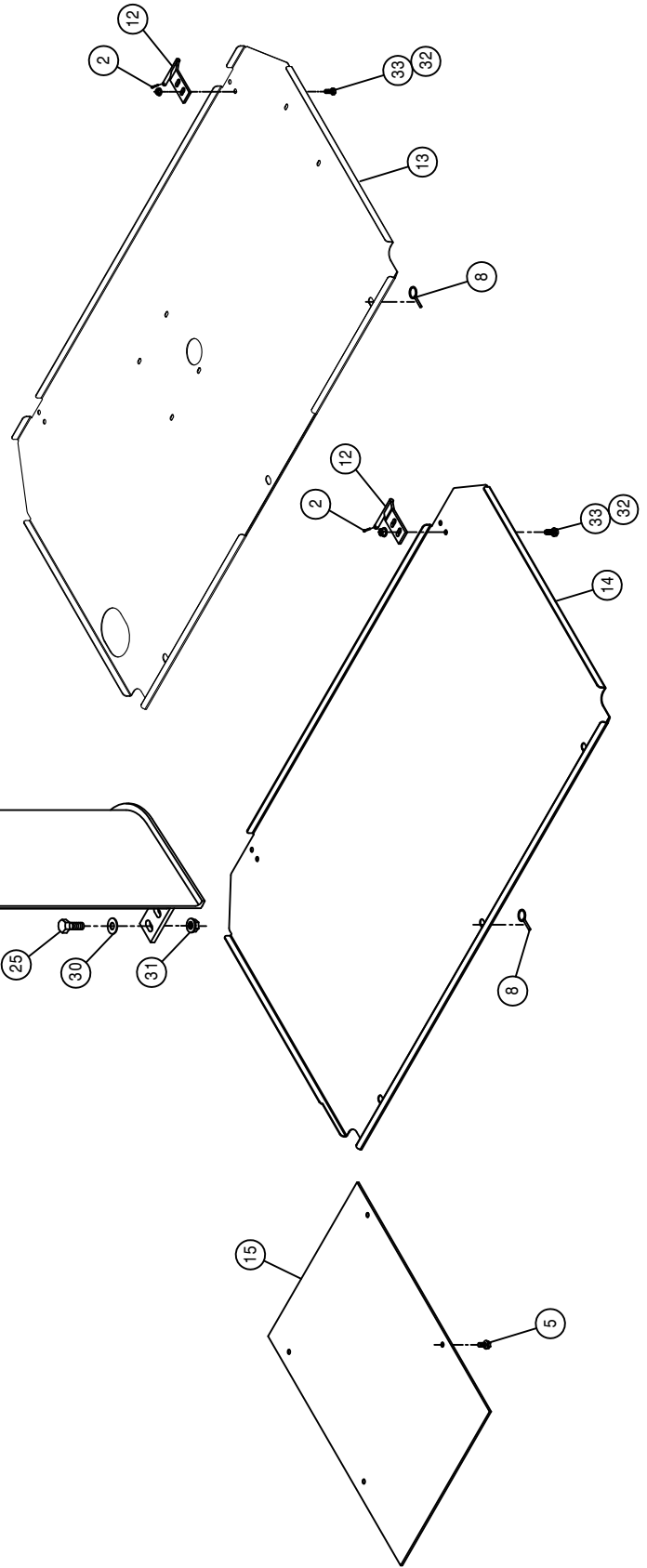
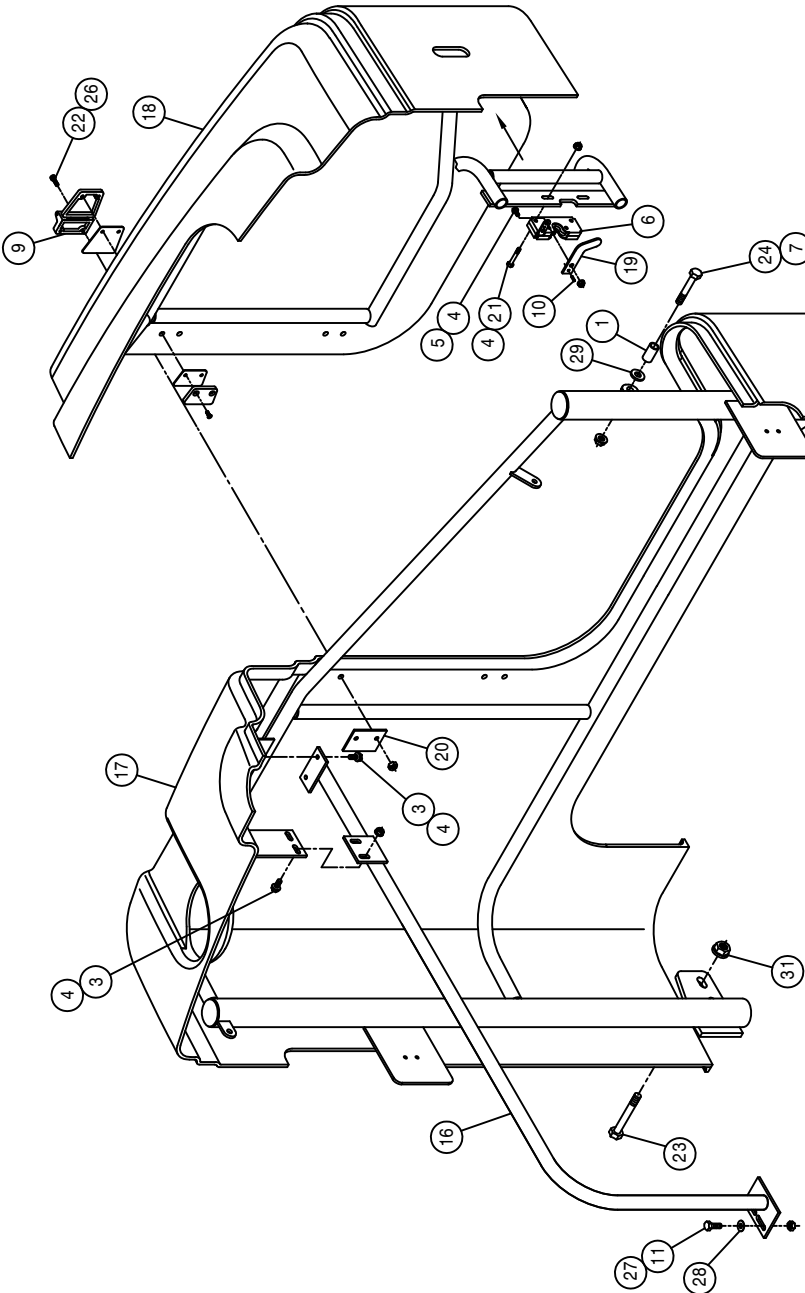

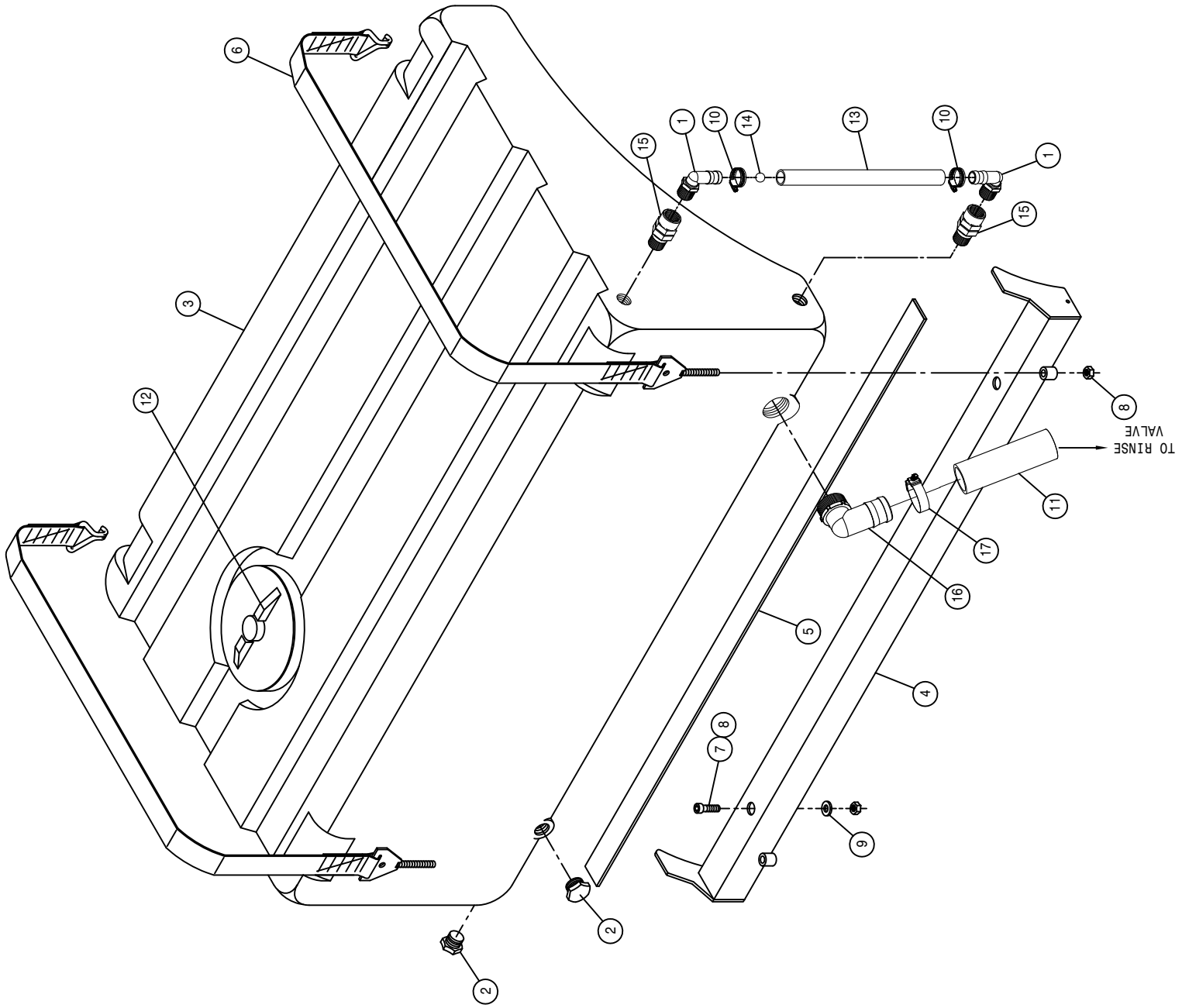

POLY RINSE TANK ASSEMBLY

DET.	QTY	PART NO.	DESCRIPTION
1	2	500024	1"NPT-90-1"HOSE BARB, POLY
2	2	500063	1"NPT PIPE PLUG, POLY
3	1	763821	100 GAL POLY TANK, GRAY STS' 13
4	1	763590	POLY RINSE TANK MT WLD STS12
5	1	763594	POLY RINSE TANK MT PAD STS12
6	2	763595	POLY RINSE TNK STRAP ASSY STS
7	2	900392	1/2UNC X 1 1/2 SOCKET CAP SCR
8	4	914008	1/2UNC HEX STOVER NUT
9	2	920004	1/2 SAE FLAT WASHER
10	2	520090	HOSE CLAMP NO. 16 STAINLESS
11	1	601781	HOSE, 2 X 98 2F-1W EPDM
12	1	701155	8" LID FOR 5 GAL TANK 701085
13	1	601742	HOSE, 1" X 16 CLEAR VINYL
14	1	763623	GREEN POLYPROPYLENE BALL .750"
15	2	500107	1"NPT SWIVEL POLY
16	1	500141	2"MMPT-90-2" HOSE BARB, POLY
17	1	520141	2.31/2.62 T-BOLT HOSE CLAMP SS

1000 GALLON SS TANK ASSEMBLY

DET. QTY PART NO. DESCRIPTION

1	500063	1" NPT PIPE PLUG, POLY
2	500151	2" FLANGE TEE
3	500154	2" FLANGE-2" HOSE BARB
4	500157	1" FLANGE GASKET
5	500158	1 1/2" GASKET FOR 2" FLANGE
6	500159	1" FLANGE CLAMP, S.S.
7	500160	2" FLANGE CLAMP, S.S.
8	500075	1" NPT PIPE TEE, POLY
9	500199	2" FP FLANGE-2" FLANGE REDU POLY
10	470118	1/4UNC X 3/4" FLANGE HEX BOLT
11	500194	2" FP FLANGE CLAMP, S.S.
12	500195	2" FP FLANGE GASKET 'EPDM
13	500197	2" FP FLANGE-90-1 1/2" HBARB
14	500155	1" FLANGE CAP PLUG
15	500208	3" FLANGE CLAMP, S.S.
16	507103	PIPE CAP, 2.00"NPT S.S.
17	520067	HOSE CLAMP NO 28 STAINLESS
18	500209	3" FLANGE GASKET EPDM
19	500212	3" FLANGE-2" FP FLANGE REDU POLY
20	500213	3" FLANGE-2" FLANGE REDU POLY
21	500108	1" NPT-3/4" HOSE BARB
22	470089	1/4UNC HEX NYLOC NUT, 316 SS
23	601591	HOSE, 1 1/2 X 53 2BR BLK EPDM
24	500237	3" FLANGE-2" FLANGE REDU POLY
25	690628	LINE "Y" STRAINER, 2" FLANGE
26	763725	1000 GAL SS TANK
27	690629	50 MESH SCREEN FOR 690628
28	690630	GASKET FOR 690628
29	696142	BALL VLV, 2" FLANGE
30	601781	HOSE, 2 X 98 2F-1W EPDM
31	601653	HOSE, 2 X 74 2F-1W EPDM
32	601654	HOSE, 2 X 268 2F-1W EPDM
33	520141	2-31/2-.62 T-BOLT HOSE CLAMP SS
34	520087	HOSE CLAMP NO 20 STAINLESS
35	601766	HOSE, 3/4 X 4 CLEAR VINYL
36	696193	3/4" HOSE BARB MICRO VALVE
37	500021	1 NPT X 1 1/4 HOSE BARB, POLY
38	500051	1" NPT-90-1 1/4" HOSE BARB, POLY
39	701449	SIGHT GAUGE SUPPORT STS '13
40	650405	DECAL, 1000G SOLU TANK STS '10
41	650143	HOSE, 2 X 113 2F-1W EPDM
42	601743	HOSE, 3/4 X 60 CLEAR VINYL
43	601728	HOSE, 3/4 X 16 CLEAR VINYL
44	601767	HOSE CLAMP NO 12 STAINLESS
45	520068	HOSE CLAMP NO 12 STAINLESS
46	520055	1" NPT PIPE COUPLING
47	500147	FLOAT, SIGHT GAUGE STS '13
48	701448	3/4"NPT-90-3/4 HOSE BARB, POLY
49	500054	IND BELT, 4.00 X 67.00 .203THK
50	470321	HOSE, 1 1/4 X 57.25 CLEAR VINYL
51	601793	SPRING, 1.40 X 3.00 COMPRN
52	482016	3/4UNC X 6 1/2 HEX BOLT
53	900416	3/4UNC HEX STOVER NUT
54	914012	3/4 SAE FLAT WASHER
55	920006	LID ASSY FOR 763550 TANK
56	763561	10" FILL LID SEAL FOR 763550
57	763562	16" MANHOLE SEAL FOR 763550
58	763563	1.375 X 2.125 X .134 MACH WASH
59	483022	2" FEM T-CONNECTOR
60	737754	2"-1 1/4" Y 3-WAY MANIF
61	737755	2"-1 1/4" Y 3-WAY MANIF
62	737757	2"-1 1/4" Y 3-WAY MANIF
63	737758	1 1/4" M-3/4" HOSE BARB
64	737759	2" F-2" HOSE BARB
65	737760	2" F-90-2" HOSE BARB
66	737761	2" M CHECK VALVE

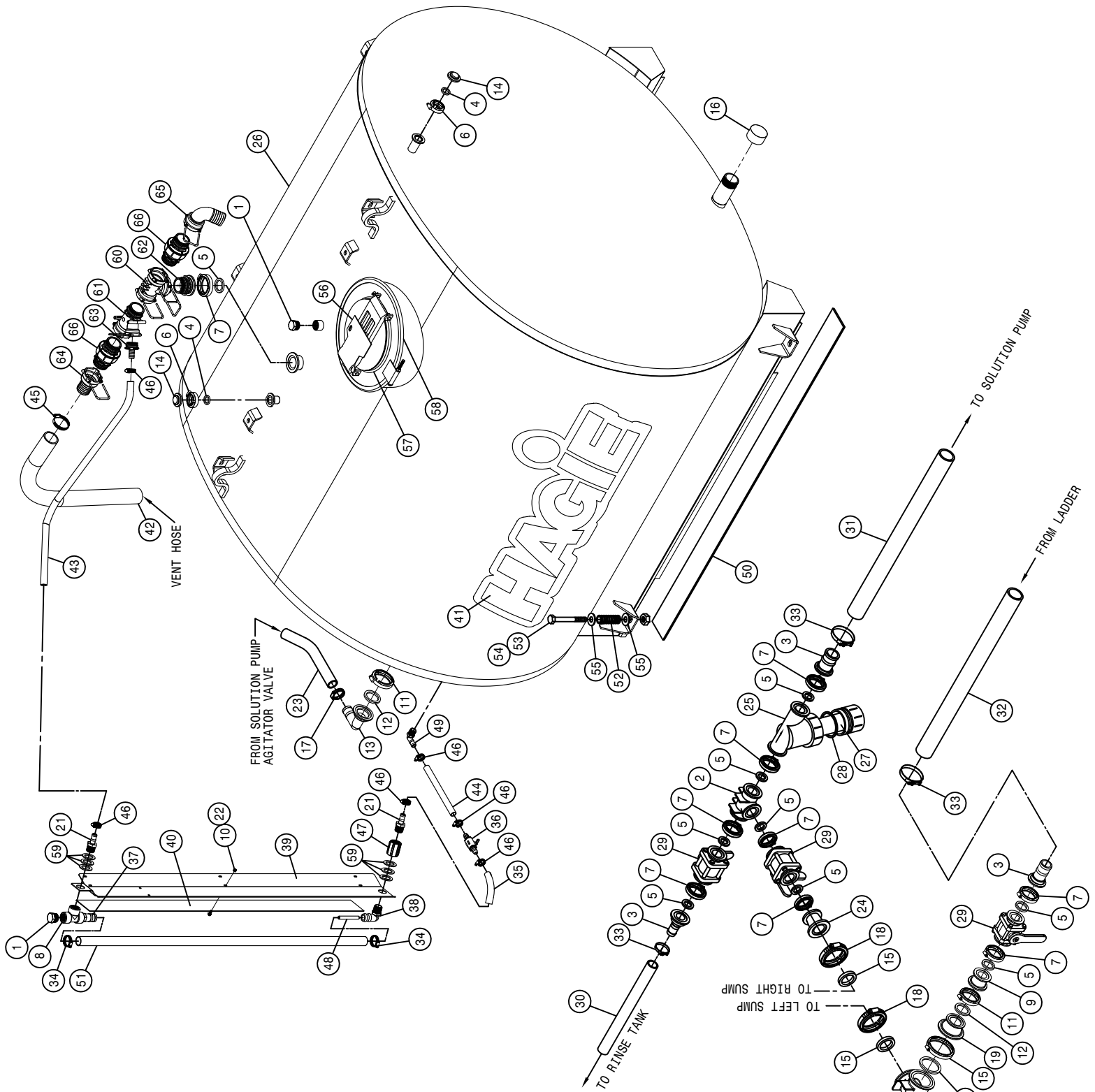

1000 GALLON POLY TANK ASSEMBLY

DET. QTY PART NO. DESCRIPTION

1	3	500208	3" FLANGE CLAMP, S.S.
2	3	500209	3" FLANGE GASKET EPDM
3	8	473847	10-12 X 1 PHIL FLAT HD SCR SS
4	2	500026	3/4NPT-90-1"HOSE BARB, POLY
5	4	500043	3/4NPT PIPE PLUG, POLY
6	5	500110	3/4NPT BLKHD TANK FITTING POLY
7	2	500127	3" TANK FITTING W/.50 FLG POLY
8	3	500115	3"NPT BLKHD FITTING GASKET
9	17	500158	1 1/2" GASKET FOR 2" FLANGE
10	2	500164	3" FLANGE-3" MNPT ADPTR POLY
11	2	737879	EDUCTOR NOZZLE, 3/4MNPT TEEJET
12	763431	8" STRAINER BASKET, SOLU TANK	
13	14	763571	1000 GAL POLY TANK
14	1	763601	POLY TANK CRADLE WELDMT STS10
15	4	763612	WASH: 16GA X 1.68 X 2.38
16	2	763614	WASH: 16GA X 4.50 X 5.50
17	17	763624	10" TANK LID W/RING ASSY, POLY
18	1	763625	10" TANK LID, POLY
19	1	763626	10" TANK LID RING, POLY
20	2	763630	POLY TANK STRAP ASSY STS10
21	6	900538	1/2UNC X 3 1/2 HEX BOLT FULL
22	6	914008	1/2UNC HEX STOVER NUT
23	2	470321	IND BELT, 4.00 X 87.00 .203THK
24	4	482016	SPRING, 1.40 X 3.00 COMPRSN
25	4	900416	3/4UNC X 6 1/2 HEX BOLT
26	4	914012	3/4UNC HEX STOVER NUT
27	8	920006	3/4 SAE FLAT WASHER
28	1	500063	1"NPT PIPE PLUG, POLY
29	1	500075	1" NPT PIPE TEE, POLY
30	6	520055	HOSE CLAMP NO 12 STAINLESS
31	1	500021	1 NPT X 1 1/4 HOSE BARB, POLY
32	4	520090	HOSE CLAMP NO 16 STAINLESS
33	2	500108	1"NPT-3/4" HOSE BARB POLY
34	1	500147	1"NPT PIPE COUPLING POLY
35	1	601577	HOSE, 1 X 53 1BR BLK EPDM
36	1	601578	HOSE, 1 X 125 1BR BLK EPDM
37	2	500054	3/4NPT-90-3/4 HOSE BARB, POLY
38	3	500154	2" FLANGE-2" HOSE BARB, POLY
39	8	500160	2" FLANGE CLAMP, S.S.
40	1	500194	2"FP FLANGE CLAMP, S.S.
41	1	500195	2"FP FLANGE GASKET EPDM
42	1	500199	2"FP FLANGE-2"FLANGE REDU POLY
43	1	500212	3"FLANGE-2"FP FLANGE REDU POLY
44	1	500213	3"FLANGE-90-3"FLANGE LBO POLY
45	3	696142	BALL VLV, 2" FLANGE
46	1	500151	2" FLANGE TEE POLY
47	1	500051	1"NPT-90-1 1/4"HOSE BARB,POLY
48	1	500237	3"FLANGE-2"FLANGE REDU POLY
49	1	690628	LINE "Y" STRAINER, 2" FLANGE
50	1	690629	50 MESH SCREEN FOR 690628
51	1	690630	GASKET FOR 690628
52	1	601654	HOSE, 2 X 268 2F-1W EPDM
53	3	520141	2.31/2.62 T-BOLT HOSE CLAMP SS
54	1	601781	HOSE, 2 X 98 2F-1W EPDM
55	1	601653	HOSE, 2 X 74 2F-1W EPDM
56	1	500105	1.00 HOSE BARB TEE, POLY
57	1	601590	HOSE, 1 X 6 1BR BLK EPDM
58	1	696193	3/4" HOSE BARB MICRO VALVE
59	1	701449	SIGHT GAUGE SUPPORT STS'13
60	1	650404	DECAL,1000G PLY SIGHT GAUGE 12
61	1	701448	FLOAT, SIGHT GAUGE STS'13
62	3	470118	1/4UNC X 3/4 FLANGE HEX BOLT
63	3	470089	1/4UNC HEX NYLOC NUT, 316 SS
64	1	601729	HOSE, 3/4 X 49 CLEAR VINYL
65	1	601766	HOSE, 3/4 X 4 CLEAR VINYL
66	1	601768	HOSE, 3/4 X 22 CLEAR VINYL
67	2	520087	HOSE CLAMP NO 20 STAINLESS
68	1	601793	HOSE,1 1/4 X 57.25 CLEAR VINYL
69	6	483022	1.375 X 2.125 X .134 MACH WASH

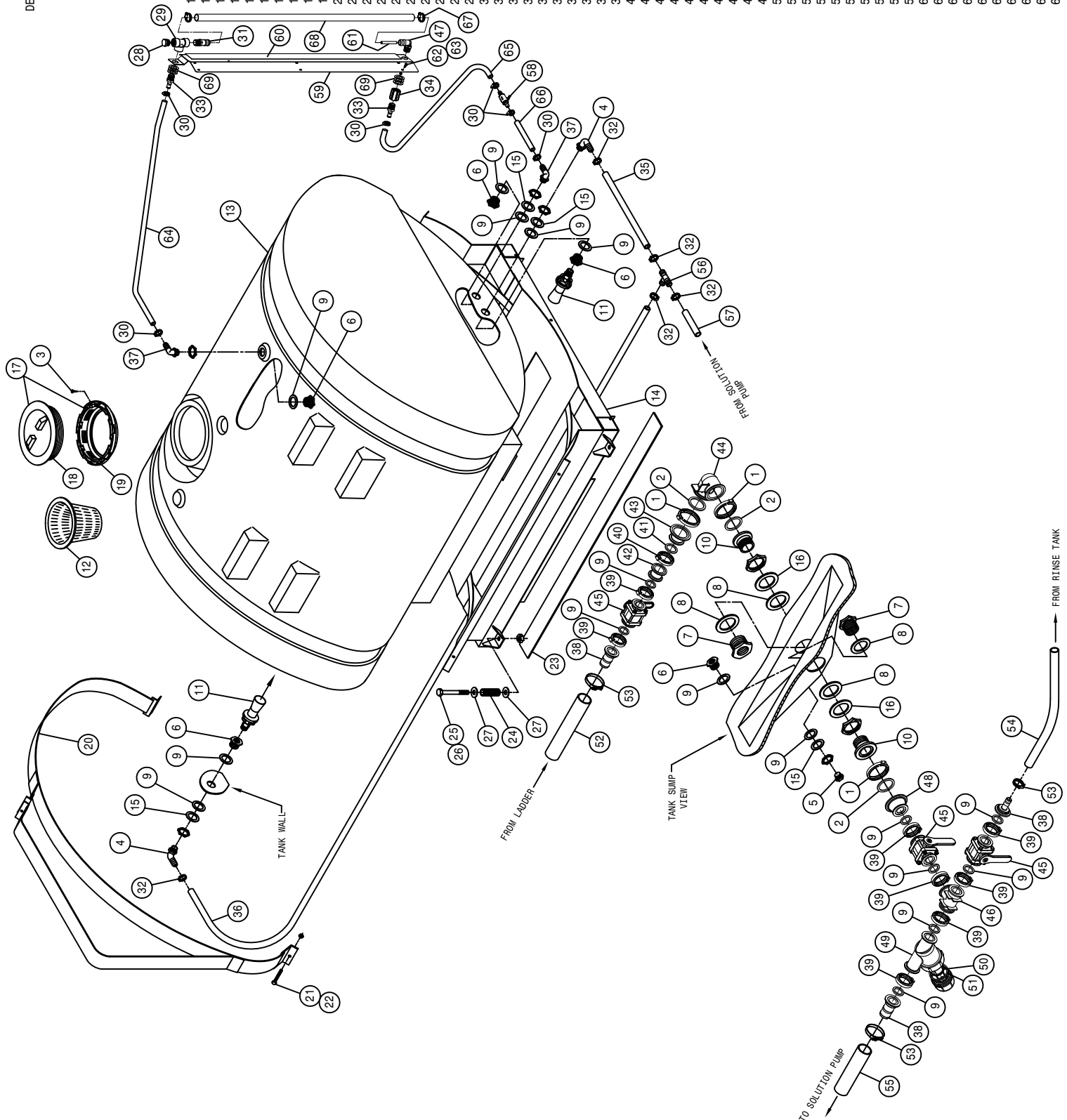

HYPRO D250 PUMP ASSEMBLY

DET. QTY PART NO. DESCRIPTION

DET.	QTY	PART NO.	DESCRIPTION
1	1	220025	SPROCKET, 40BS16, 1.25ID, .25KEY
2	1	220027	SPROCKET WLD, 4016-1.375-6SPL
3	1	492084	CHAIN FOR 4016 CHAIN COUPLER
4	1	505200	BLK PIPE ST EL 90DEG 1.00NPT
5	3	473804	8MM LOCK WASHER
6	3	473803	8MM-1.25 X 16MM HEX BOLT
7	1	618279	1/16MJTC-90-7/8MOR LBO
8	1	618774	7/8MJTC-90-7/8MOR LG LBO
9	1	690417	1FNPT ADAPTER, HYPRO D230
10	1	691040	PTO SHAFT GUARD WLD, D250 05
11	1	650851	DECAL, CAUTION, SHIELD PROTECT
12	1	690339	HYPRO D250 DIAPHRAM PUMP
13	1	690353	D150-D230 PUMP MTR MT WLD
14	1	690364	D150-D230 PUMP CPLR SHLD
15	1	714561	1.00NPT-1.25 HOSE BARB
16	1	691244	D250 PMP MT WELD STS10T'13
17	1	695985	CHAR LYNN 2000 HYD MTR, 6.1CI
18	2	900003	1/4UNC X 1" HEX BOLT
19	8	900129	3/8UNC X 1" SERR FLANGE BOLT
20	2	900265	1/2UNC X 1 1/2 HEX BOLT
21	2	914000	1/4UNC HEX STOVER NUT
22	8	914004	3/8UNC HEX STOVER NUT
23	5	914008	1/2UNC HEX STOVER NUT
24	12	920002	3/8 SAE FLAT WASHER
25	1	472024	STEP KEY, .312 X .250 X 1.25C/L
26	3	900264	1/2UNC X 1 1/4 HEX BOLT
27	2	520085	HOSE CLAMP NO 24 STAINLESS
28	1	520141	2.31/2.62 T-BOLT HOSE CLAMP SS

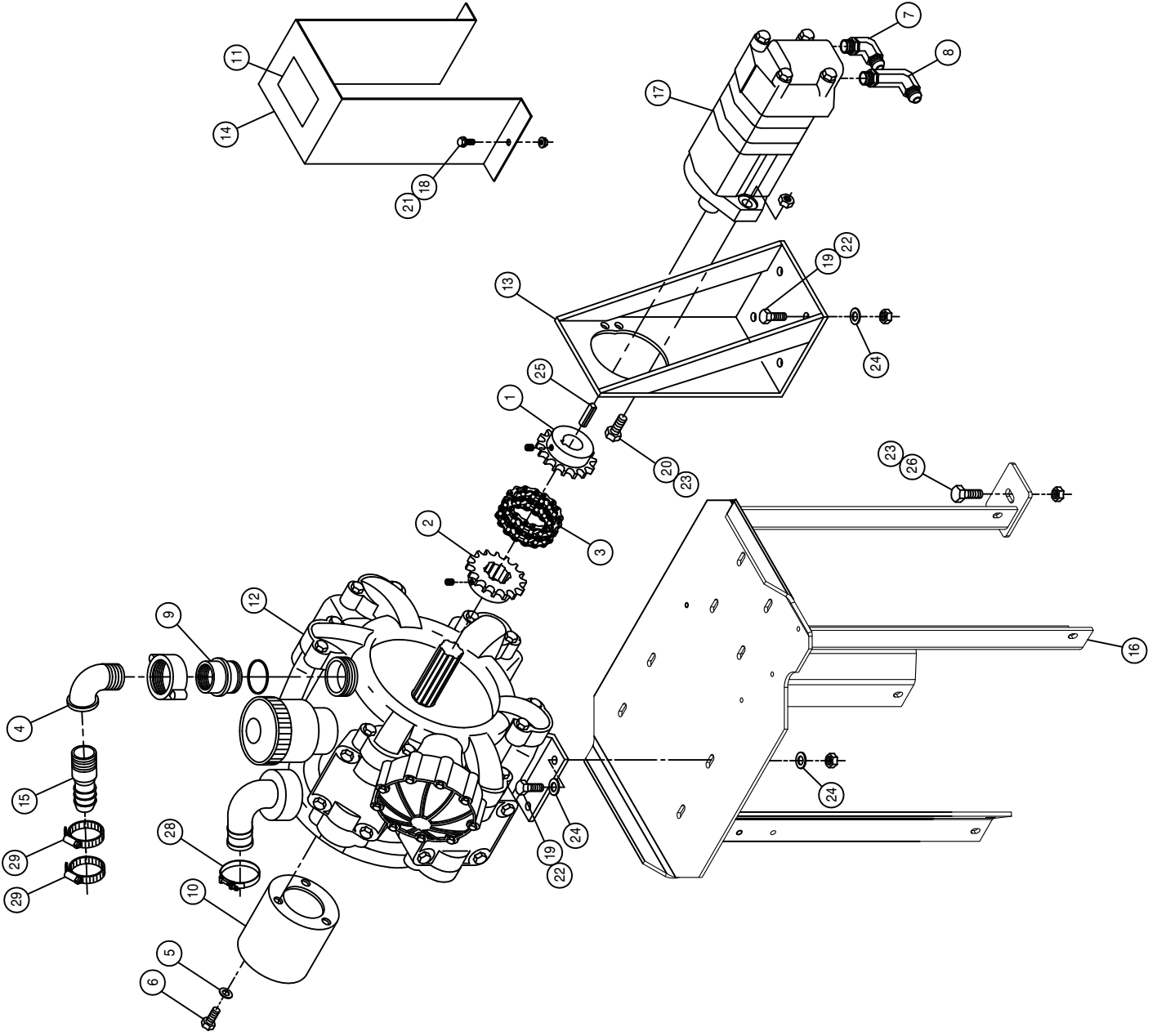

AGITATOR VALVE ASSEMBLY

DET. QTY PART NO. DESCRIPTION

1	2	470087	3/8UNC HEX FLANGE LOCK NUT
2	2	470460	3/8 X 1 SERR FLANGE BOLT
3	1	500106	1 1/4NPT-1" HOSE BARB POLY
4	1	500151	2" FLANGE TEE POLY
5	3	500158	1 1/2" GASKET FOR 2" FLANGE
6	3	500160	2" FLANGE CLAMP, S.S.
7	2	500189	2" FLANGE-90-1" HOSE BARB POLY
8	2	506105	BLK PIPE TEE 1.25NPT
9	1	506200	CLOSE NIPPLE 1.25NPT
10	1	506214	BLK PIPE NIPPLE 1.25NPT-9.00
11	1	506410	BLK PIPE ST EL 90DEG 1.25NPT
12	2	520064	HOSE CLAMP NO 64 STAINLESS
13	2	520087	HOSE CLAMP NO 20 STAINLESS
14	1	520099	HOSE CLAMP NO 40 STAINLESS
15	1	601491	HOSE, 1 X 30 1BR BLK EPDM
16	1	691032	AGIT VLV MT WLD,STS 10T 06
17	1	691035	AGITATION VLV SUPP,STS 10T 06
18	1	696263	VALVE, 1 1/4 NYLON KZCO NF2G
19	1	699702	HAMILTON RELIEF VLV 200PSI
20	2	715660	HOSE BARB 1 1/4NPT X 1 1/4
21	1	520090	HOSE CLAMP NO 16 STAINLESS
22	1	500153	2" FLANGE-90-1 1/2 HBARB POLY
23	1	520067	HOSE CLAMP NO 28 STAINLESS
24	2	601306	HOSE, 1 1/4 X 116 2BR BLK EPDM
25	4	520085	HOSE CLAMP NO 24 STAINLESS
26	4	900334	5/8UNC X 1 3/4 HEX BOLT
27	4	914010	5/8UNC HEX STOVER NUT

NOTE: 1. ITEMS MARKED WITH A (*) ARE USED WITH THE POLY TANK OPTION.
 2. ITEMS MARKED WITH A (**) ARE USED WITH THE STAINLESS STEEL OPTION.



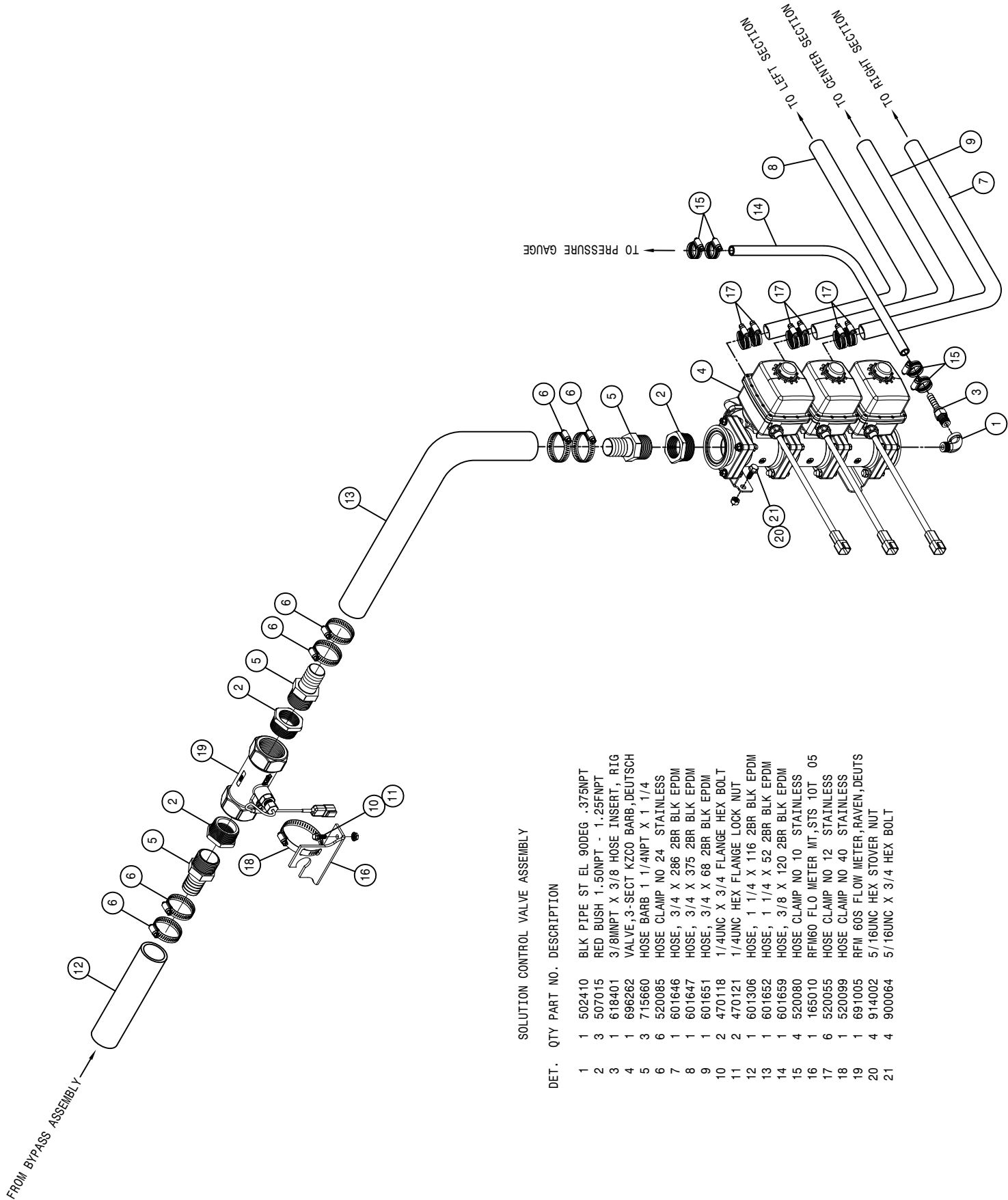

SOLUTION CONTROL VALVE ASSEMBLY

DET. QTY PART NO. DESCRIPTION

1	1	502410	BLK PIPE ST EL 90DEG .375NPT
2	3	507015	RED BUSH 1.50NPT - 1.25FNPT
3	1	618401	3/8MNPT X 3/8 HOSE INSERT, RIG
4	1	696262	VALVE,3-SECT KZCO BARB,DEUTSCH
5	3	715660	HOSE BARB 1 1/4NPT X 1 1/4
6	6	520085	HOSE CLAMP NO 24 STAINLESS
7	1	601646	HOSE, 3/4 X 286 2BR BLK EPDM
8	1	601647	HOSE, 3/4 X 375 2BR BLK EPDM
9	1	601651	HOSE, 3/4 X 68 2BR BLK EPDM
10	2	470118	1/4UNC X 3/4 FLANGE HEX BOLT
11	2	470121	1/4UNC HEX FLANGE LOCK NUT
12	1	601306	HOSE, 1 1/4 X 116 2BR BLK EPDM
13	1	601652	HOSE, 1 1/4 X 52 2BR BLK EPDM
14	1	601659	HOSE, 3/8 X 120 2BR BLK EPDM
15	4	520080	HOSE CLAMP NO 10 STAINLESS
16	1	165010	RFM60 FLO METER MT,STS 10T 05
17	6	520055	HOSE CLAMP NO 12 STAINLESS
18	1	520099	HOSE CLAMP NO 40 STAINLESS
19	1	691005	RFM 60S FLOW METER,RAVEN,DEUTS
20	4	914002	5/16UNC HEX STOVER NUT
21	4	900064	5/16UNC X 3/4 HEX BOLT

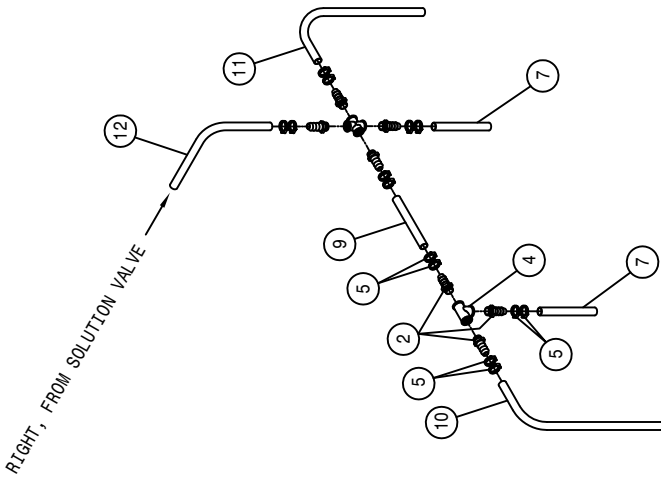
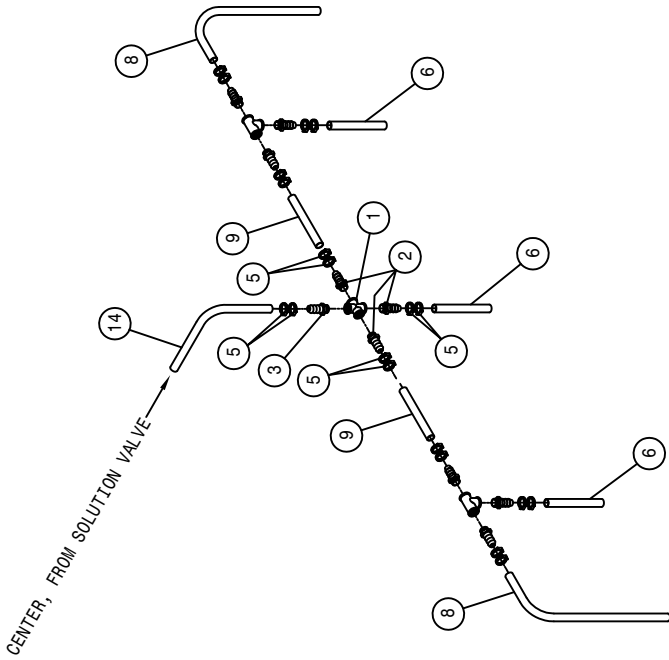
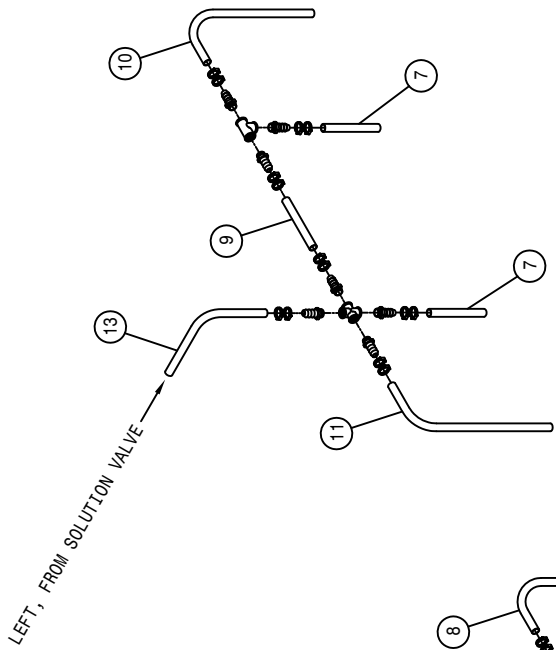

13-DROP HOISING

DET.	QTY	PART NO.	DESCRIPTION
1	3	507738	3/4FNPT PIPE CROSS SS
2	21	618416	INSERT, 3/4MALE PIPE RIGX1/2H
3	3	618417	INSERT, 3/4MALE PIPE RIGX3/4H
4	4	507736	1/2FNPT PIPE TEE SS
5	48	520055	HOSE CLAMP NO. 12 STAINLESS
6	3	601333	HOSE, 1/2 X 48 2BR BLK EPDM
7	4	601601	HOSE, 1/2 X 70 2BR BLK EPDM
8	2	601615	HOSE, 1/2 X 175 2BR BLK EPDM
9	4	601648	HOSE, 1/2 X 62 2BR BLK EPDM
10	2	601649	HOSE, 1/2 X 113 2BR BLK EPDM
11	2	601650	HOSE, 1/2 X 157 2BR BLK EPDM
12	1	601646	HOSE, 3/4 X 286 2BR BLK EPDM
13	1	601647	HOSE, 3/4 X 375 2BR BLK EPDM
14	1	601651	HOSE, 3/4 X 68 2BR BLK EPDM

6' DROP NOZZLE ASSEMBLY

DET.	QTY	PART NO.	DESCRIPTION
1	1	164892	DROP MOUNT, STS
2	1	164762	6'DROP PIVOT PAD WLD,284TXP 03
3	1	164764	6'DROP SPRING BOLT WLD, TXP 03
4	1	164766	6'DROP PIVOT CHAN WLD,284TXP03
5	2	164769	DROP TUBE CLAMP SPACER, 284TXP
6	1	164770	6'DROP WET TUBE 284TXP 03
7	4	470121	1/4UNC HEX FLANGE LOCK NUT
8	2	470358	TUBE CLAMP BODY, .840 (1/2PIPE)
9	2	470359	COVER PLATE FOR 470358
10	1	470360	1/2UNC HEX FLANGE LOCK NUT
11	1	900136	3/8UNC X 3" SERR FLANGE BOLT
12	1	482022	SPRING, 1.718 X 8.00 EXTENSION
13	1	914004	3/8UNC HEX STOVER NUT
14	1	507734	SS PIPE COUPLING .50NPT
15	1	507735	1/2FNPT PIPE CAP, SS
16	1	618281	1/2MNPT X 1/2 HOSE INSERT
17	2	737835	QUICK TEEJET-1/4"FNPT ADPTR
18	2	737842	1/4MNPT-45-QUICK TEEJET ADPTR
19	8	737919	NOZL BODY, WET BOOM, 1/2" PIPE
20	8	737920	CAP SET, BLACK, QUICK TEEJET
21	4	900008	1/4UNC X 2 1/2 HEX BOLT
22	2	520055	HOSE CLAMP NO 12 STAINLESS
23	4	473979	1/4UNC-1 1/8ID-1 1/2U-BOLTSQSS
24	8	473842	1/4UNC LOCK NUT,CNTR POINT SS
25	4	900065	5/16UNC X 1" HEX BOLT
26	4	914002	5/16UNC HEX STOVER NUT

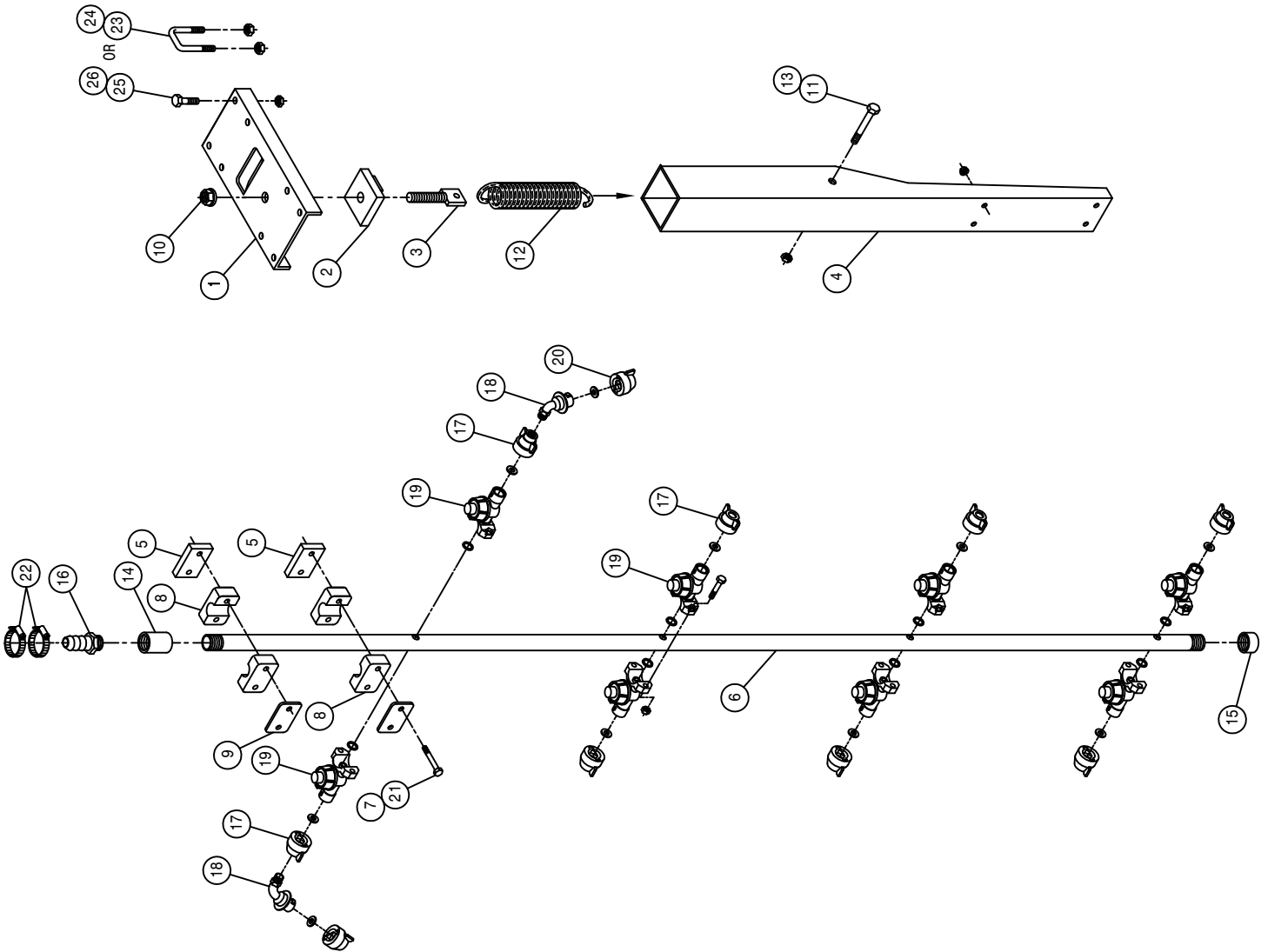

BOOM MANIFOLD ASSEMBLY

DET.	QTY	PART NO.	DESCRIPTION
1	1	606272	VALVE, LOAD SENSE BOOM SAUER
2	1	611125	3/4MJIC-3/4MOR ADPTR
3	4	618119	9/16MJIC-90-9/16MOR LBO
4	9	618126	9/16MJIC-9/16MOR ADPTR
5	1	618327	3/4MJIC-7/8MOR ADPTR
6	2	618754	9/16MOR PLUG, HEX SOCKET
7	4	900128	3/8UNC X 3/4 HEX BOLT
8	1	606303	COIL, SV10, FOR VLV 606272
9	6	606304	COIL,PSV10, FOR VLV 606272

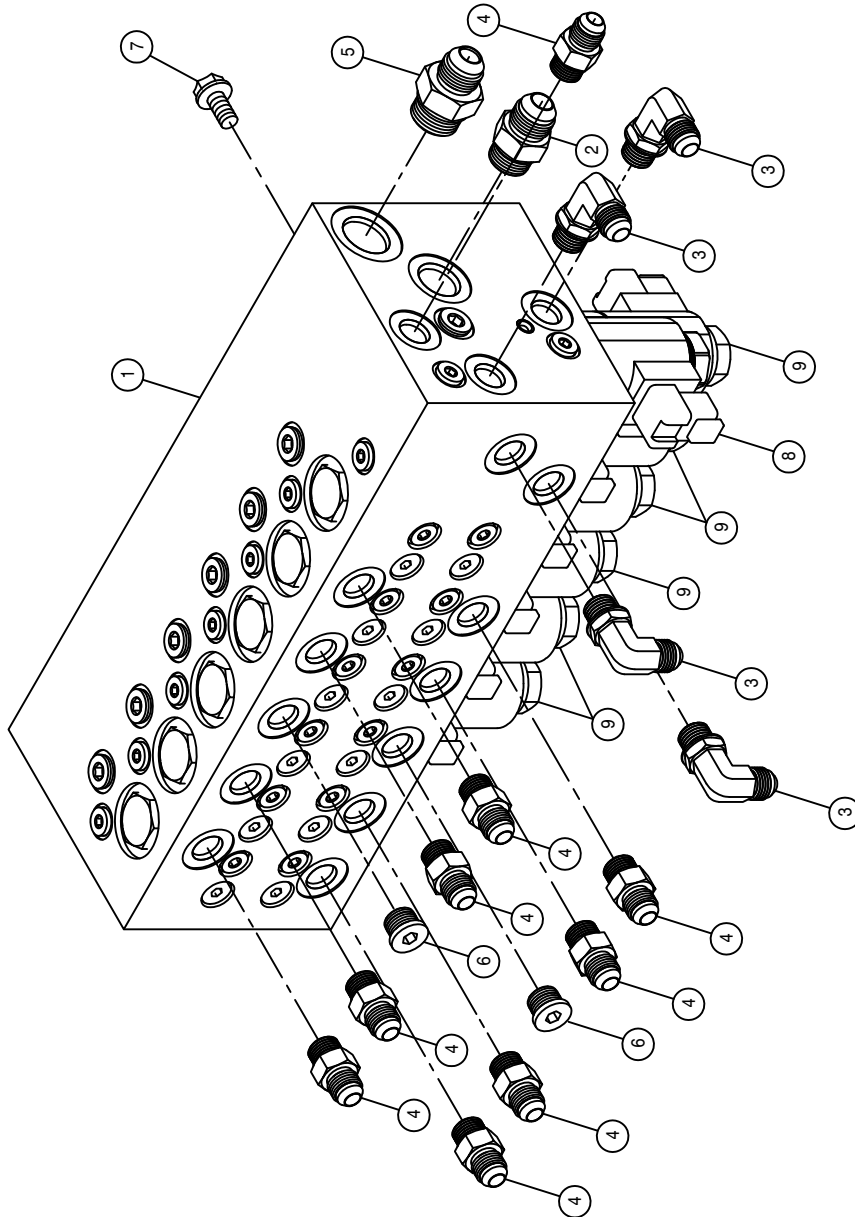

QUICK ATTACK LEVER ASSEMBLY

DET. QTY PART NO. DESCRIPTION

1	1	361980	MAINFRAME WLD	STS10/12'13
2	1	361665	RH Q-ATTACH LOCK WLD, STS	04
3	1	361666	LH Q-ATTACH LOCK WLD, STS	04
4	1	361670	RH Q-ATTACH LOCK PIN WLD, STS04	
5	1	361671	LH Q-ATTACH LOCK PIN WLD, STS04	
6	2	473805	ROLL PIN, 1/4 X 1 1/2	
7	2	482018	SPRING, 1.00 X 12.00 COMPRSN	
8	2	483055	.771ID-1.2500D-.135T MACH WASH	
9	2	629765	CAPLUGS PLUG, 1 1/2"RD, BLK POLY	
10	4	900130	3/8UNC X 1 1/4 SER FLANGE BOLT	
11	4	914004	3/8UNC HEX STOVER NUT	
12	4	920002	3/8 SAE FLAT WASHER	
13	2	473850	ROLL PIN, 1/4 X 1"	

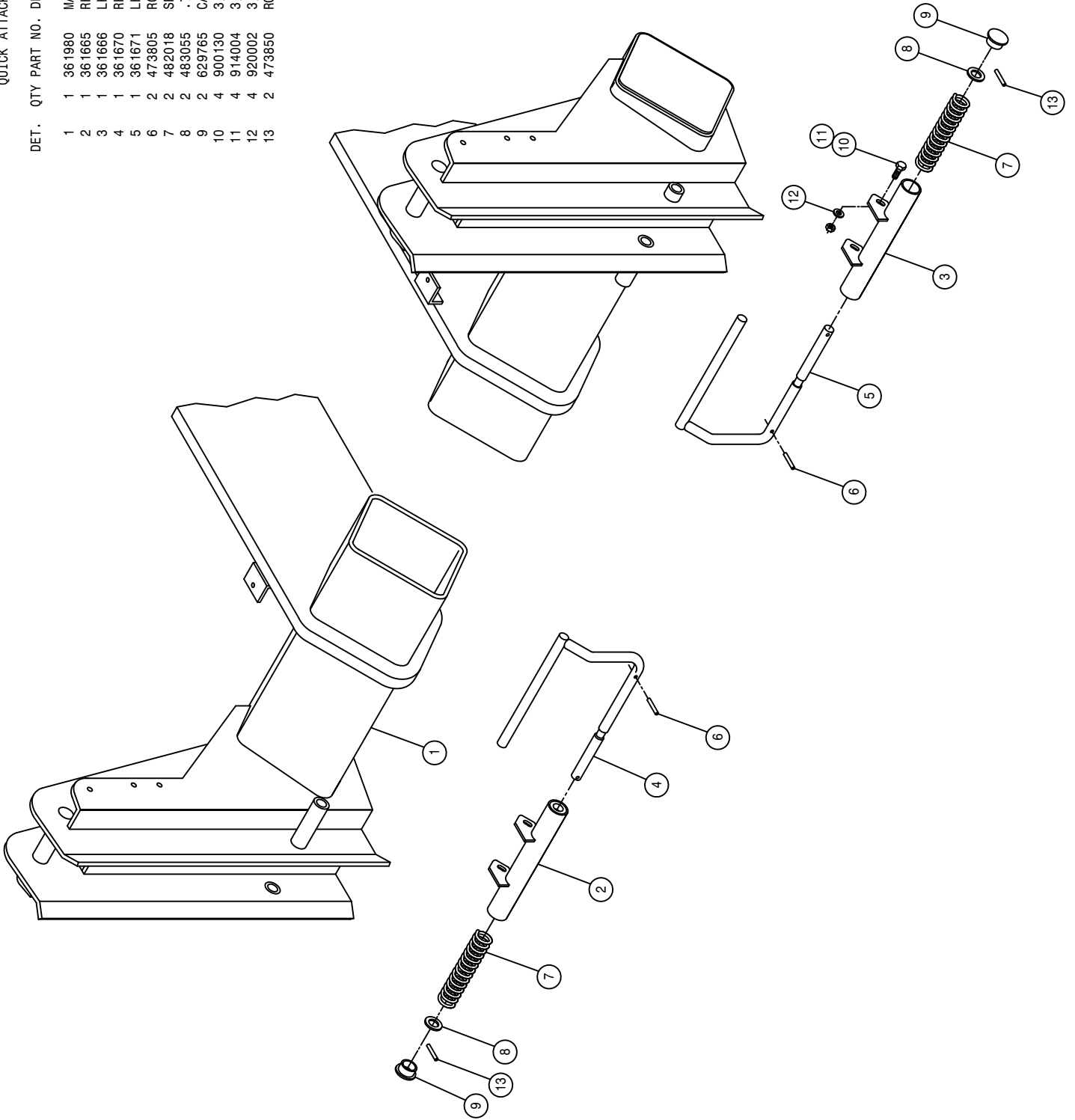

LIFTARM ASSEMBLY

DET.	QTY	PART NO.	DESCRIPTION
1	12	470473	TUBE CLAMP, HVY DTY .375-.375
2	11	900086	5/16UNC X 2 1/4 HEX BOLT
3	6	615852	LIFTARM HYD TUBE ASSY, STSLS 07
4	2	616304	06-451TC-06FJX-06FJX-36 H/A
5	4	616316	06-451TC-06FJX-06FJX-18 H/A
6	2	292017	IQAN-XS2 MODULE
7	10	470121	1/4UNC HEX FLANGE LOCK NUT
8	7	470154	CABLE TIE, 11.75" BLK PLASTIC
9	7	470432	PUSH MT BASE FOR PLASTIC TIE
10	1	501450	BLK PIPE ST EL 90DEG .25NPT
11	1	701350	PRESS GAUGE 300LB BOT FILL
12	2	618119	9/16MJIC-90-9/16MOR LBO
13	4	470474	COVER PLATE FOR 470473 CLAMP
14	1	618511	7/16MJIC-7/16MJIC BLKHD UNION
15	4	900013	1/4UNC X 3 3/4 HEX BOLT
16	2	618689	9/16MJ-90-9/16MOR .042 CHK VLV
17	1	470274	TUBE CLAMP BODY, 750-.750
18	2	618349	3/4MJIC-3/4MJIC BLKHD UNION
19	2	470275	TUBE CLAMP BODY, 1.000-1.000
20	3	470276	CLAMP COVER PLATE, SNGL, 2.55LG
21	2	164800	QUITCK ATTACH PLT WLD STS 04
22	12	164452	LIFT ARM MT PIVOT PIN, STS12 00
23	1	165021	UPPER LIFT ARM WLD, STSLS 06
24	8	121107	BEARING, 1.00-1.36-3.00 POLYGON
25	4	121109	BEARING, 1.00-1.25-3.13 POLYGON
26	2	621556	HYD CYL, 2.50 X 18.00 X 1.500
27	2	164450	LWR LIFTARM WLD, STS 00
28	11	914002	5/16UNC HEX STOVER NUT
29	3	470281	STACK BOLT SAFETY LOCK PLATE
30	2	621557	REPAIR KIT, HYD CYL 621556
31	1	165006	UPPER LIFTARM BUSS COVER, STS05
32	1	165742	RECEPTACLE MT, BOOMS STS'12
33	2	900129	3/8UNC X 1" SERR FLANGE BOLT
34	2	914004	3/8UNC HEX STOVER NUT
35	3	470380	1/4-20 NUTSERT .027-.165 STL
36	9	470118	1/4UNC X 3/4 FLANGE HEX BOLT
37	1	501602	BLK PIPE NIPPLE .25NPT-1.50
38	1	503607	REDU CPLG 3/8 TO 1/4
39	1	618401	3/8NPT X 3/8 HOSE INSERT, RIG
40	1	292016	IQAN-XA2 MODULE
41	1	650393	DECAL, 90° BOOM MODULES '12

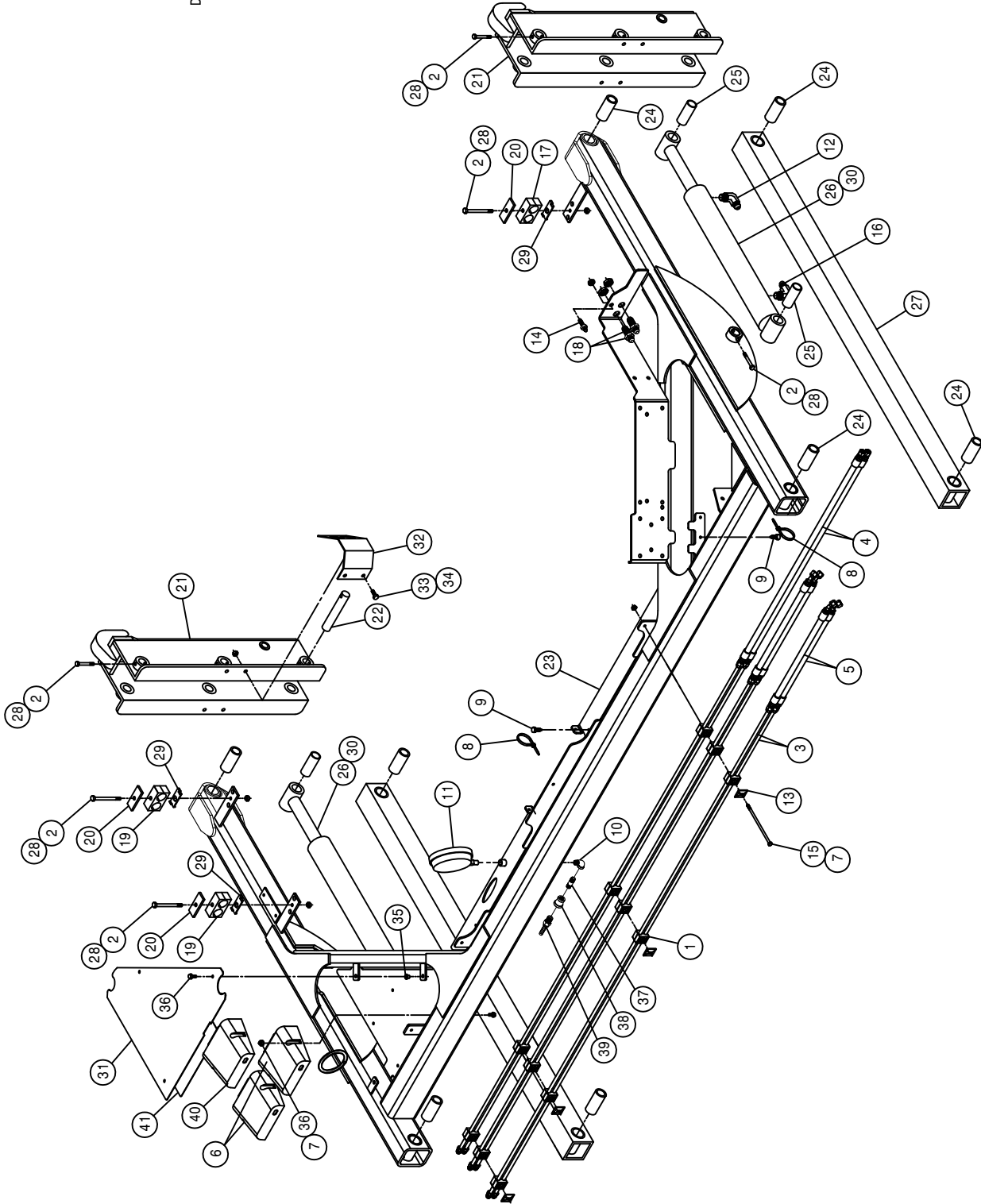

TRANSOM ASSEMBLY

DET. QTY PART NO. DESCRIPTION

1	4	470012	COTTER PIN 5/16 X 2" LG, 316 SS
2	4	121029	JOURNAL BRG, 1.00 ID X 1.00 LG
3	2	471005	GREASE ZERK, 1/4 28 X 1/2
4	16	473842	1/4UNC LOCK NUT, CNTR POINT SS
5	8	473979	1/4UNC-1 1/8ID-1 1/2U-BOLTSQSS
6	2	900284	1/2UNC X 4 3/4 HEX BOLT
7	2	914008	1/2UNC HEX STOVER NUT
8	1	165825	TRANSOM WLD STS12 '10
9	1	164469	RH TRANSOM PIVOT TUBE WLD
10	2	164481	INNER TRANSOM PIVOT TUBE
11	2	121103	TRANSOM PIVOT BRG, LWR, POLYGON
12	1	164470	LH TRANSOM PIVOT TUBE WLD
13	4	121104	BOOM PIVOT BEARING, POLYGON
14	2	164482	WASH: 11GA X 2.69 X 4.00
15	4	629727	FINISH PLUG FOR 1" SQ X 16 GA
16	8	914010	5/8UNC HEX STOVER NUT
17	1	164485	HOSE SUPPORT WLD
18	1	165828	FOLD CYL TRUNNION MT WLD '10
19	2	164491	1.000 SQ X 16GA X 124.00 C/L
20	2	121101	TRANSOM PIVOT BRG, TOP POLYGON
21	4	900086	5/16UNC X 2 1/4 HEX BOLT
22	4	914002	5/16UNC HEX STOVER NUT
23	2	914004	3/8UNC HEX STOVER NUT
24	2	164642	2.875 OD X 16GA X 18.00 C/L
25	2	164498	BOOM FOLD CYL PIN WLD
26	2	164496	LEVEL CYL PIN WLD, TRANSOM END
27	4	920008	1" SAE FLAT WASHER
28	2	621558	HYD CYL, 3.00 X 11.00 X 1.380
29	2	621560	HYD CYL, 2.50 X 21.00 X 1.380
30	8	900333	5/8UNC X 1 1/2 HEX BOLT
31	2	900129	3/8UNC X 1" SERR FLANGE BOLT
32	2	164641	1.750 OD X 14GA X 3.81 C/L
33	2	165027	ACCUMULATOR MT, GST-ST5 07
34	2	470444	ACCUMULATOR, 300I 1508 PSI
35	2	618609	3/4MJIC-90-3/4FJIC SWIV LBO
36	2	618743	3/4MJIC-3/4MJIC BLKHD, .040 ORF
37	2	618744	3/4-16 BULKHEAD LOCKNUT
38	4	470087	3/8UNC HEX FLANGE LOCK NUT
39	4	900130	3/8UNC X 1 1/4 SERR FLANGE BOLT
40	1	291902	RH WORKLIGHT, TRAPEZOID GLASS
41	1	291903	LH WORKLIGHT, TRAPEZOID GLASS

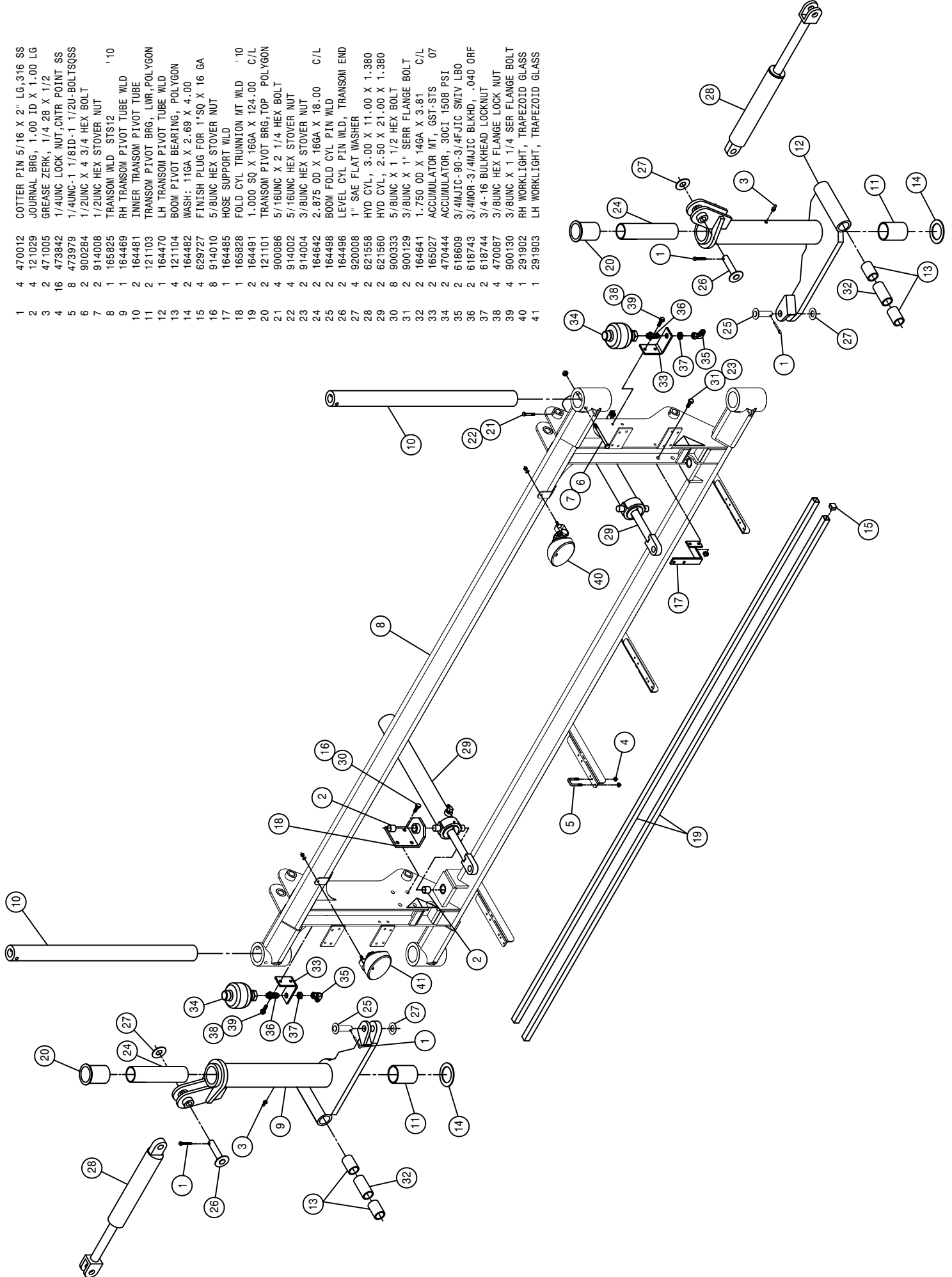

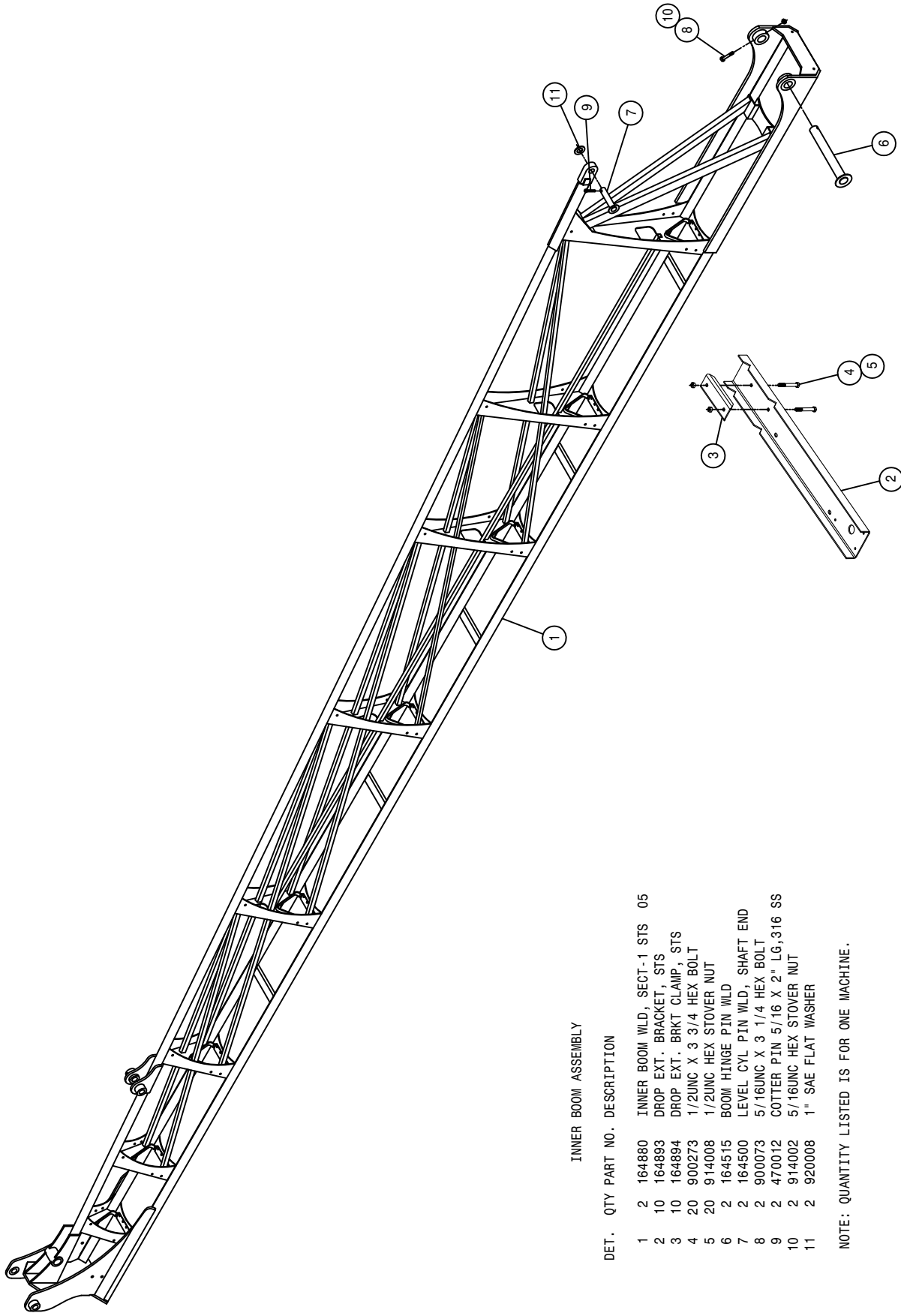

INNER BOOM ASSEMBLY

DET.	QTY	PART NO.	DESCRIPTION
1	2	164880	INNER BOOM WLD, SECT-1 STS 05
2	10	164893	DROP EXT. BRACKET, STS
3	10	164894	DROP EXT. BRKT CLAMP, STS
4	20	900273	1/2UNC X 3 3/4 HEX BOLT
5	20	914008	1/2UNC HEX STOVER NUT
6	2	164515	BOOM HINGE PIN WLD
7	2	164500	LEVEL CYL PIN WLD, SHAFT END
8	2	900073	5/16UNC X 3 1/4 HEX BOLT
9	2	470012	COTTER PIN 5/16 X 2" LG; 316 SS
10	2	914002	5/16UNC HEX STOVER NUT
11	2	920008	1" SAE FLAT WASHER

NOTE: QUANTITY LISTED IS FOR ONE MACHINE.

BOOM HINGE ASSEMBLY

DET.	QTY	PART NO.	DESCRIPTION
1	1	165800	RH FLDOVR BM WLD, 100' SECT-2' 10
2	1	165801	LH FLDOVR BM WLD, 100' SECT-2' 10
3	2	164678	BOOM FOLD PIVOT PIN, STS 05
4	4	121106	BEARING, 1.00-1.36-3.70 POLYGON
5	2	914002	5/16UNC HEX STOVER NUT
6	2	900086	5/16UNC X 2 1/4 HEX BOLT
7	2	900266	1/2UNC X 1 1/2 HEX BOLT
8	2	914008	1/2UNC HEX STOVER NUT
9	4	920004	1/2 SAE FLAT WASHER

NOTE: QUANTITY LISTED IS FOR ONE MACHINE.

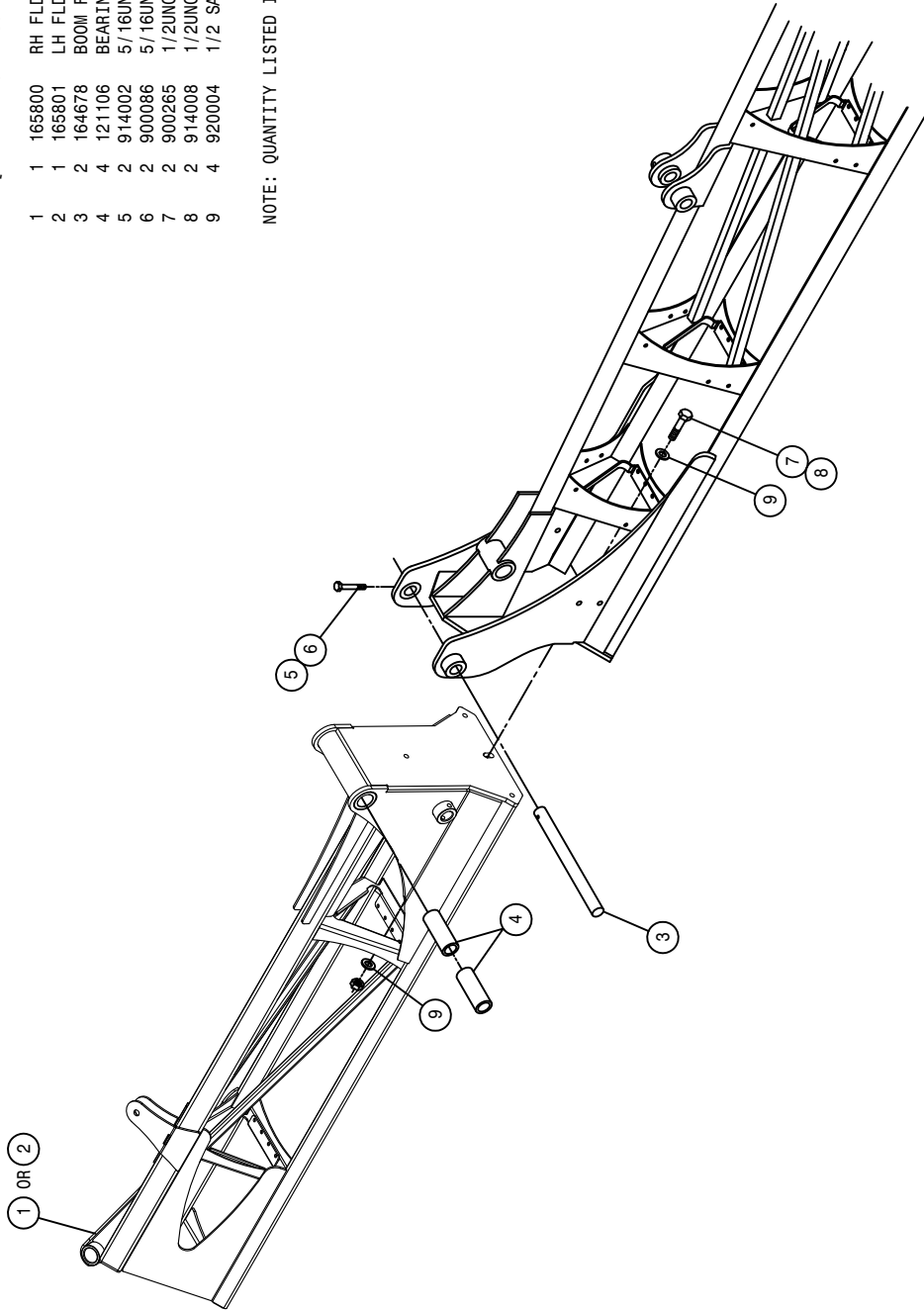

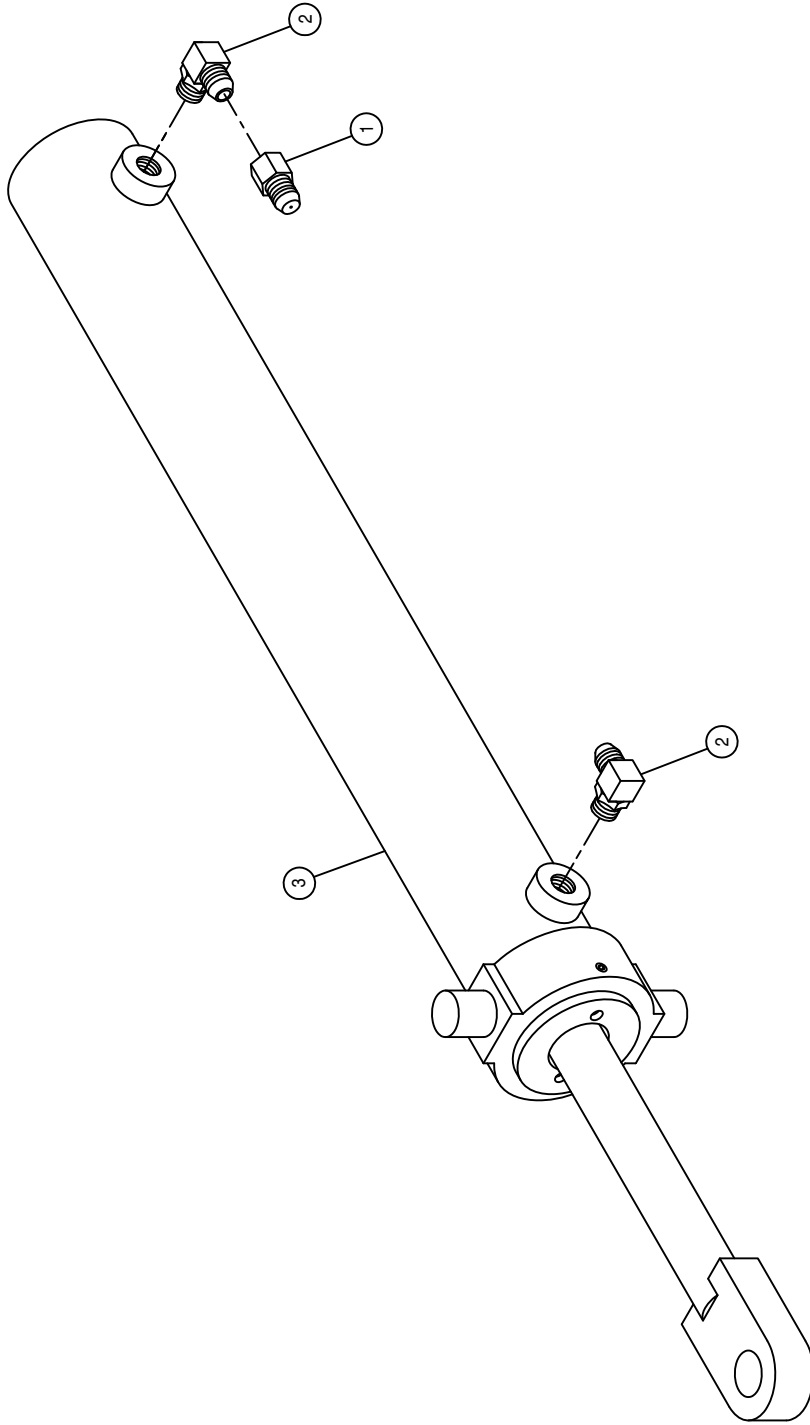

BOOM FOLD CYLINDER ASSEMBLY

DET.	QTY	PART NO.	DESCRIPTION
1	1	618733	9/16JIC .042 ORIFICE ADPTR
2	2	618119	9/16MJIC-90-9/16MOR LBO
3	1	621560	FOLD CYL, 2.50 X 21.000 STS
NS	1	621561	REPAIR KIT, HYD CYL 621560

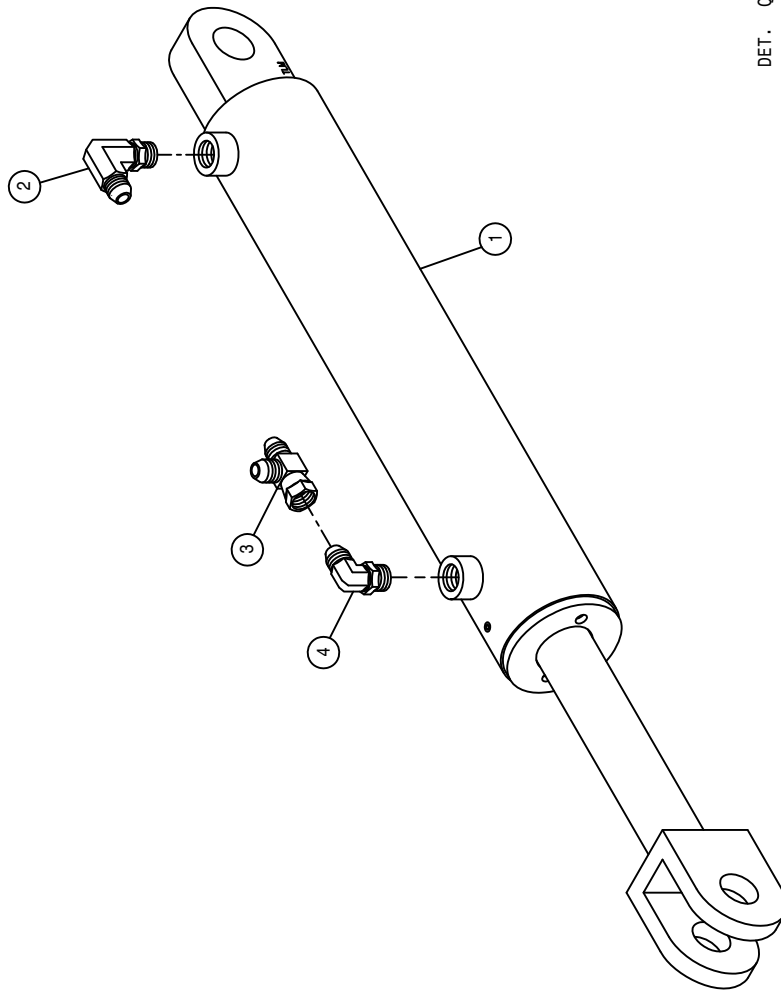

BOOM LEVEL CYLINDER ASSEMBLY

DET. QTY PART NO. DESCRIPTION

1	621558	LEVEL CYL, 3.00 X 11.00	STS
2	618119	9/16MJIC-90-9/16MOR LBO	
3	618486	9/16FJIC SW RUN TEE-9/16MJIC	
4	618689	9/16MOR-90-9/16MJ .042 CHK VLV	
NS	621559	REPAIR KIT, HYD CYL 621558	

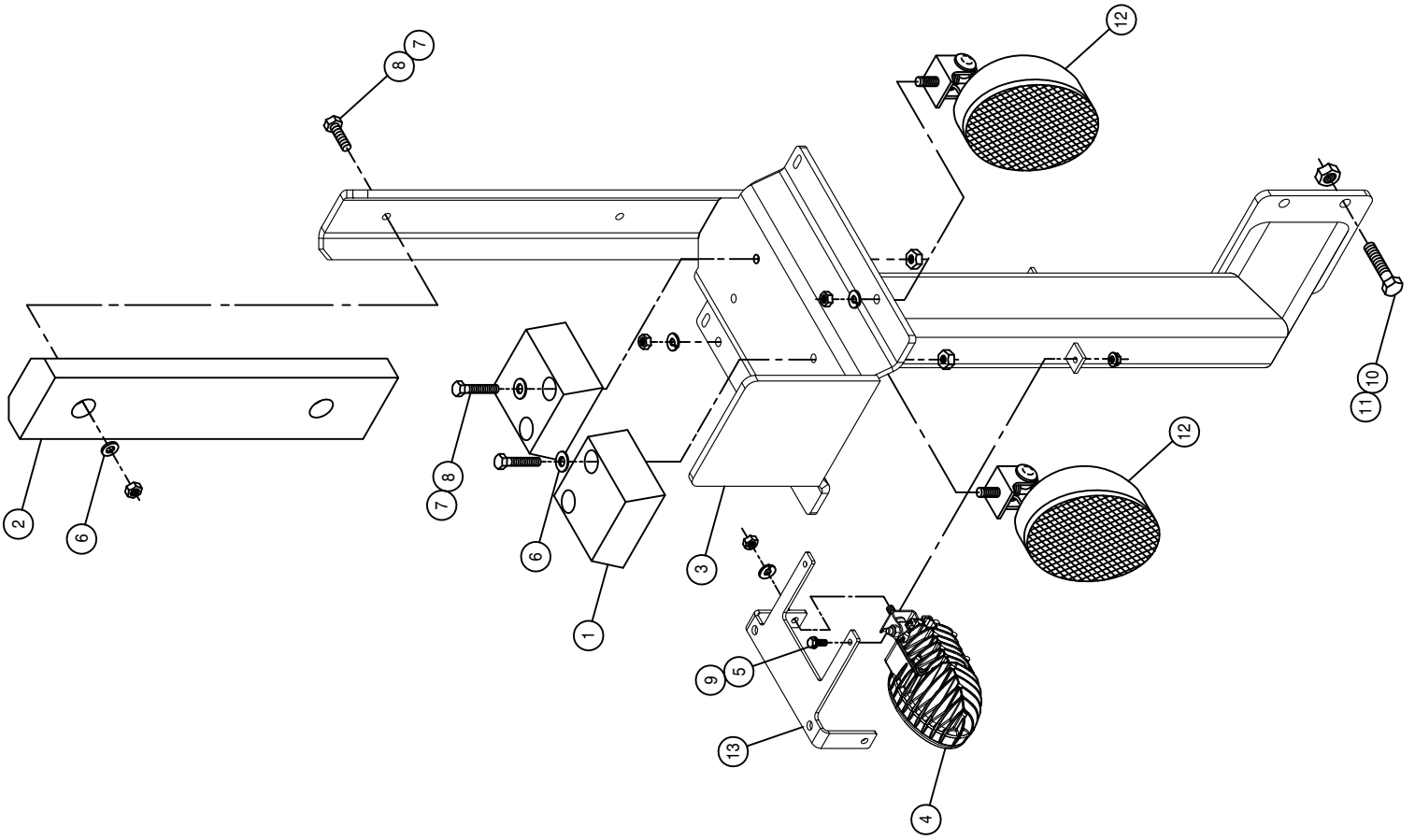

RH BOOM CRADLE ASSEMBLY

DET.	QTY	PART NO.	DESCRIPTION
1	2	164513	BOOM CRADLE PAD
2	1	164512	RUBBER BUMPER, BOOM CRADLE
3	1	165041	BOOM CRADLE WLD
4	1	292917	LED LIGHT, AMBER W/JUMPER
5	2	470118	1/4UNC X 3/4 FLANGE HEX BOLT
6	6	920002	3/8 SAE FLAT WASHER
7	6	914004	3/8UNC HEX STOVER NUT
8	6	900133	3/8UNC X 2" SERR FLANGE BOLT
9	2	470121	1/4UNC HEX FLANGE LOCK NUT
10	4	900804	1/2UNC X 1 1/2 HEX BOLT GR8
11	4	914808	1/2UNC HEX STOVER NUT GR8
12	2	291904	WORKLIGHT, VERTICAL FLOOD PLAS
13	1	343689	EXTREMITY FLASHER MT, STS '11

LH BOOM CRADLE ASSEMBLY

DET.	QTY	PART NO.	DESCRIPTION	
1	2	164513	BOOM CRADLE PAD	00
2	1	164512	RUBBER BUMPER, BOOM CRADLE	00
3	1	165041	BOOM CRADLE WLD	07
4	1	292917	LED LIGHT, AMBER W/JUMPER	
5	2	470118	1/4UNC X 3/4 FLANGE HEX BOLT	
6	6	920002	3/8 SAE FLAT WASHER	
7	6	914004	3/8UNC HEX STOVER NUT	
8	6	900133	3/8UNC X 2" SERR FLANGE BOLT	
9	2	470121	1/4UNC HEX FLANGE LOCK NUT	
10	4	900804	1/2UNC X 1 1/2 HEX BOLT GR8	
11	4	914808	1/2UNC HEX STOVER NUT GR8	
12	2	291904	WORKLIGHT, VERTICAL FLOOD PLAS	
13	1	343689	EXTREMITY FLASHER MT, STS	'11

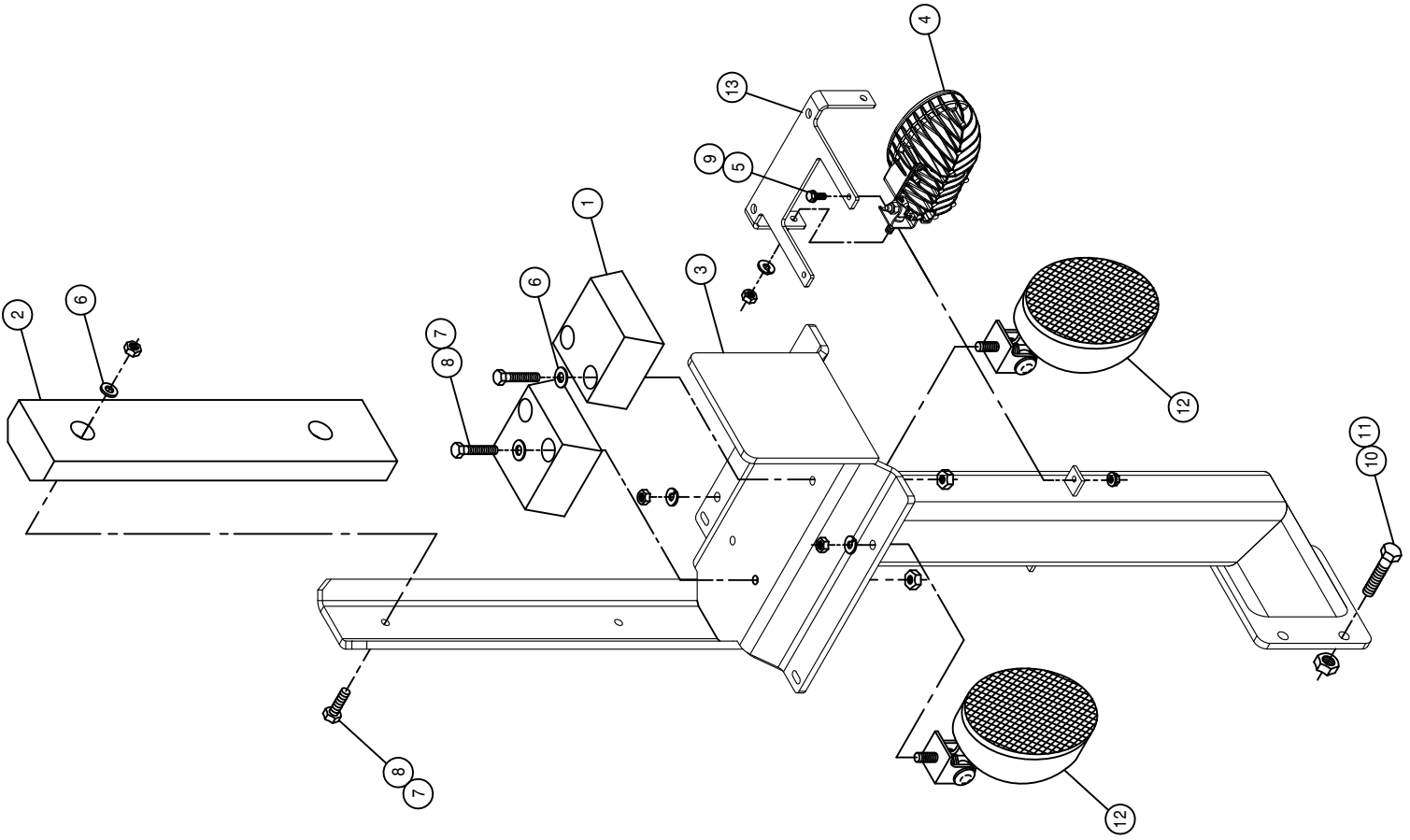

NOTICE

The following page contains decals for the model STS 10Tall.

These decals can be obtained from Hagie Mfg. Co. and should be used whenever your machine is repainted or when the decals become worn, weathered, or faded.

Special attention should be paid to decals involving personal safety. They have been attached for your protection.

KEEP THEM IN PLACE.

**Contact: Hagie Manufacturing Co.
721 Central Ave West
Box 273
Clarion, Iowa 50525-0273**

QTY.	PART NO.	DESCRIPTION	LOCATION
4	650103	TREAD ADJUST INDICATOR DECAL	1-ON EACH LEG SLIDE TUBE
1	650107	CAUTION BOOSTER DECAL	NEAR BOOSTER POSTS
1	650114	FILL WITH FRESH WATER DECAL	ON FRESH WATER TANK
1	650115	HAND WASH ONLY DECAL	NEAR HAND WASH VALVE
1	650116	INDUCTOR FILL INSTRUCTION DECAL	ON SIDE OF FILL ARM
1	650118	DO NOT USE EITHER DECAL	NEAR AIR INTAKE ON SHEET METAL
1	650125	AGITATOR RATE IND DECAL	ON KZCO AGITATION VALVE
1	650140	ENGINE COMPARTMENT DECAL SET	ON ENGINE HOOD
2	650143	LOGO, SOLUTION TANK DECAL	ON EACH SIDE SOLUTION TANK
1	650154	PATENTS,HAGIE UPFRONT DECAL	ON LOWER LEFT REAR OF MAINFRAME
1	650155	SIDE FILL CONTROL DECAL	ON SIDE FILL SWITCH BOX
1	650156	PRESS WASH CONTROL DECAL	ON PRESS WASHER SWITCH BOX
1	650158	SPEED CONTROL STS CAB DECAL	ON CONSOLE
1	650159	THROTTLE BRAKE PUMP DECAL	ON CONSOLE
1	650163	POWER POINT DECAL	ON CONSOLE
1	650164	NO PASSNGR/NOT NEAR LEAK DECAL	ON LEFT UPPER REAR POST
1	650165	PWR LINE/BM FOLD/GLASS DECAL	ON RIGHT REAR UPPER CAB POST
1	650174	RADIATOR CAUTION DECAL	ON TOP OF RADIATOR
1	650176	CAUTION, CAB CHEM EXPOSER DECAL	ON UPPER RIGHT SIDE WINDOW
2	650178	CAUTION QUICK ATTACK PIN DECAL	1-EA ON FRONT CROSSMEMBER BY Q-ATTACH
1	650217	CAUTION, CHECK OIL DECAL	ON PRESSURE WASHER MOUNT
1	650223	30MPH ID SYMBOL DECAL	ON REAR BUMPER
1	650231	AUX POWER DECAL	ON THE BOTTOM OF CONSOLE
1	650232	AUX POWER LOCATION DECAL	ON CONSOLE
1	650234	ENGINE ELECTRICAL BOX DECAL	INSIDE ENGINE ELECTRICAL BOX
1	650256	EXPLOSION/RELEASE POWER DECAL	NEAR RADIATOR CAP
1	650272	200 AMP ECM SUSE DECAL	NEAR AIR CLEANER MOUNT
1	650275	CONTROL CENTER DECAL	ON CONSOLE
1	650278	E-STOP DECAL	ON CONSOLE
2	650339	WARNING, HYD OIL INJ DECAL	1-ON SIDE OF OIL TANK
1	650348	NOTICE DRAIN AIR TANK DECAL	ON AIR TANK
1	650367	AIR FILTER INSTRUCTION DECAL	ON ENGINE AIR FILTER END CAP
1	650372	MAIN ELECTRICAL DISCONNECT DECAL	NEAR BOOSTER POSTS
1	650377	NOTICE-R134A 3LB DECAL	1-NEAR ELECTIC VALVE ON TRANSOM RH SIDE OF ENGINE ON FRAME
1	650392	BOOM 10 SEC LIGHT DECAL	ON BOOM SEC LIGHT PANEL
1	650397	BOOM SPRAY SECTIONS DECAL	ON CONSOLE
1	650398	CAB CONSOLE MODULES DECAL	IN CONSOLE
2	650401	AUX POWER PORT DECAL	1-UNDER SIDE FILL SWITCH BOX 1-ON FRONT FILL ARM
1	650404	SIGHT GAUGE 1000 GAL POLY DECAL	ON THE LEFT REAR OF CAB
1	650405	SIGHT GAUGE 1000 GAL SS DECAL	ON THE LEFT REAR OF CAB
1	650418	CONSOLE FUSE-RELAY DECAL	ON CONSOLE
1	650419	COM PORTS DECAL	ON CONSOLE
1	650420	TIER 4 STATUS DECAL	ON ENGINE CONTROLLER IN CAB
1	650422	BELLY PAN MODULE DECAL	ON BELLY PAN
1	650423	REAR CHASSIS MODULE DECAL	INSIDE REAR ELECTRICAL BOX
1	650424	FLASHER/LIGHT MODULE DECAL	ON BELLY PAN
1	650425	FUSE/RELAY MODULE,STS DECAL	ON BELLY PAN
1	650430	HYDRAULIC OIL DECAL	ON THE SIDE OF HYDRAULIC TANK
1	650431	ULTRA LOW SULFUR FUEL DECAL	ON FUEL TANK
1	650432	IMPORTANT - NEG DECAL	NEAR NEG BOOST POST
1	650433	CAUTION - POS DECAL	NEAR POS BOOST POST
1	650434	CUTTING HAND FAN DECAL	2-1 EA SIDE OF FAN ON SHROUD
1	650848	CAUTION, SLIP OR FALL DECAL	ON LADDER PIVOT TUBE
1	650849	CAUTION, ENGINE FUEL DECAL	NEAR FUEL TANK NECK
1	650850	DANGEROUS CHEM DECAL	SOLUTION TANK FILLER NECK
1	650851	SHIELDS DECAL	ON LOWER LH REAR MAINFRAME TUBE
1	650954	DIESEL DECAL	NEAR FUEL TANK NECK
1	650982	ELECTRICAL DECAL	ON RH CAB DOOR
4	650985	WHEEL BOLT TORQUE DECAL	ON EACH WHEEL RIM

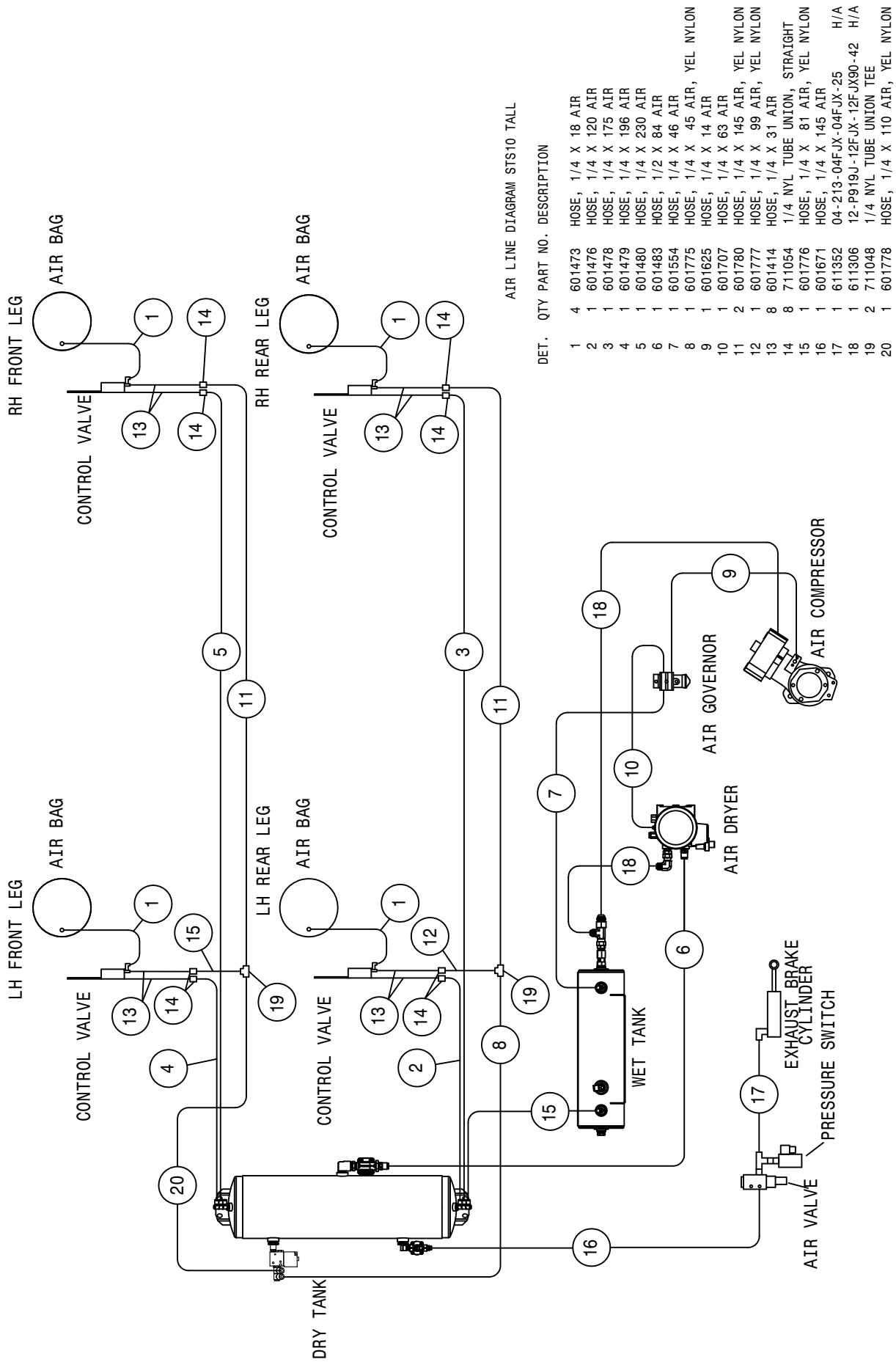

AIR LINE DIAGRAM STS10 TALL

DET. QTY PART NO. DESCRIPTION

DET.	QTY	PART NO.	DESCRIPTION
1	4	601473	HOSE, 1/4 X 18 AIR
2	1	601476	HOSE, 1/4 X 120 AIR
3	1	601478	HOSE, 1/4 X 175 AIR
4	1	601479	HOSE, 1/4 X 196 AIR
5	1	601480	HOSE, 1/4 X 230 AIR
6	1	601483	HOSE, 1/2 X 84 AIR
7	1	601554	HOSE, 1/4 X 46 AIR
8	1	601775	HOSE, 1/4 X 45 AIR, YEL NYLON
9	1	601625	HOSE, 1/4 X 14 AIR
10	1	601707	HOSE, 1/4 X 63 AIR
11	2	601780	HOSE, 1/4 X 145 AIR, YEL NYLON
12	1	601777	HOSE, 1/4 X 99 AIR, YEL NYLON
13	8	601414	HOSE, 1/4 X 31 AIR
14	8	711054	1/4 NYL TUBE UNION, STRAIGHT
15	1	601776	HOSE, 1/4 X 81 AIR, YEL NYLON
16	1	601671	HOSE, 1/4 X 145 AIR
17	1	611352	04-213-04FJX-04FJX-25 H/A
18	1	611306	12-P919J-12FJX-12FJX90-42 H/A
19	2	711048	1/4 NYL TUBE UNION TEE
20	1	601778	HOSE, 1/4 X 110 AIR, YEL NYLON

NOTE: ITEMS 8 & 10 ARE USED FOR SHIPPING.

This Page Intentionally Blank

LEFT FRONT WHEEL MOTOR

RIGHT FRONT WHEEL MOTOR

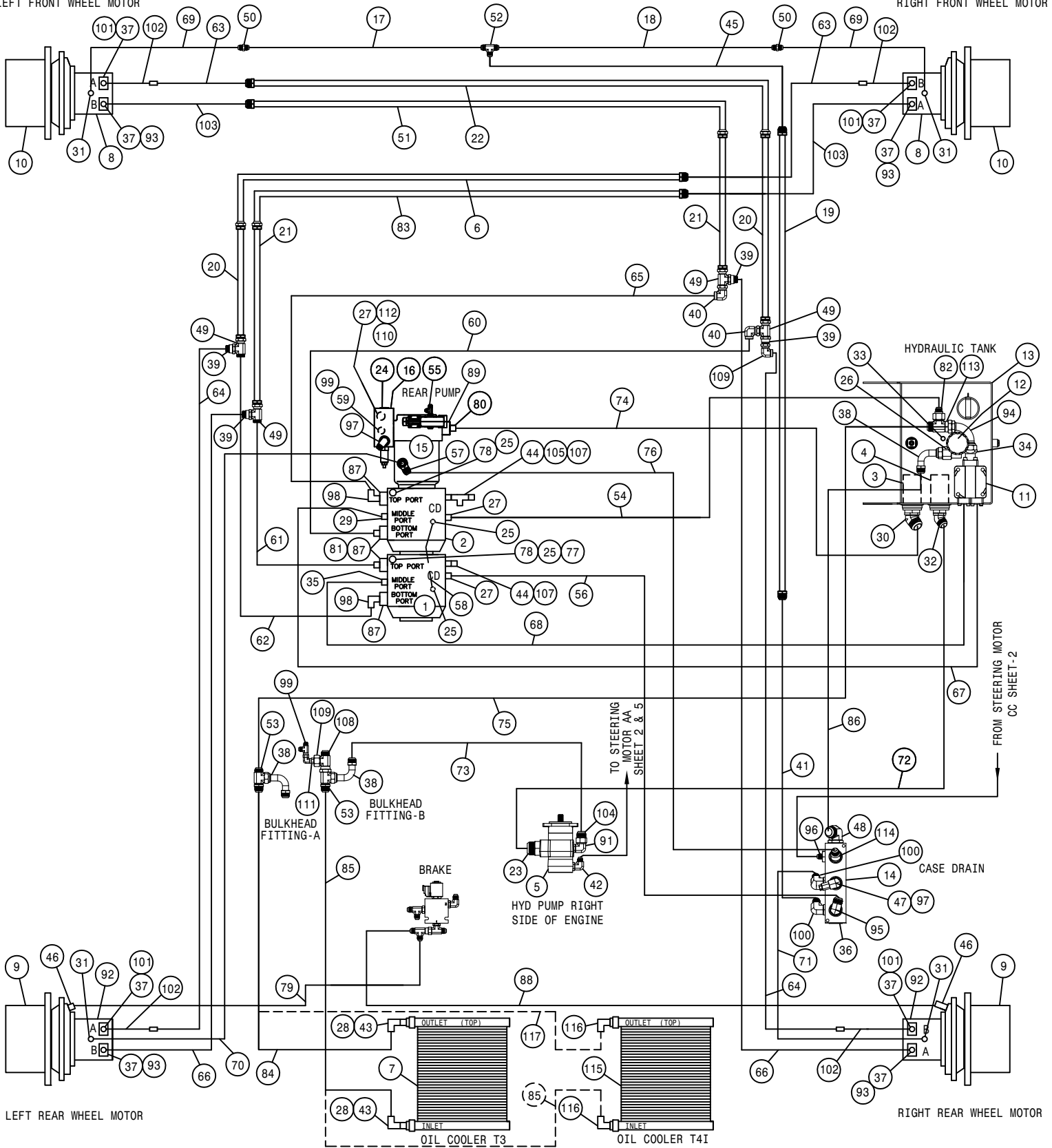

STS 10 TALL HYDRAULIC DIAGRAM 2013
REFERENCE DRAWING NO. 499265S1

DET.	QTY	PART NO.	DESCRIPTION	DET.	QTY	PART NO.	DESCRIPTION
1	1	606512	H1-P-115CC PUMP,D/D-MT SAUER	60	1	616987	20-791TC-20FFOX-20FFOX90-47H/A
2	1	606513	H1-P-115CC PUMP,D/B-MT SAUER	61	1	616985	20-791TC-20FFOX-20FFOX-54 H/A
3	1	605623	SUCTION STRAINER,39GPM 100M 32	62	1	616988	20-791TC-20FFOX-20FFOX90-68H/A
4	1	605622	SUCTION STRAINER,21GPM 100M 24	63	2	616735	16-792TC-16FFOX-16FFOX-162 H/A
5	1	606450	TANDEM PUMP,606451 & 606452	64	2	616736	16-792TC-16FFOX-16FFOX-184 H/A
6	1	615848	RH FRONT HYDROSTAT TUBE ASSY	65	1	616986	20-791TC-20FFOX-20FFOX90-26H/A
7	1	618800	OIL COOLER STS12 2000	66	2	616737	16-792TC-16FFOX-16FFOX90-184H/
8	2	606386	WHL MOTOR,51C060 SAUER W/DEUTS	67	1	616989	20-881-20FLG-20FJX90-83 H/A
9	2	610965	WHEEL HUB,27:1 W/BRAKE BONFIG	68	1	616990	20-881-20FLG-20FJX90-96 H/A
10	2	610962	WHEEL HUB,23:1 BONFIG	69	2	617051	08-451TC-10FJX-08FJX45-172 H/A
11	1	605625	IN-TANK RETURN FILTER, 10M	70	1	616413	08-451TC-10FJX-08FJX45-242 H/A
12	1	605656	TRAP BREATHER,1"NPT DONALDSON	71	1	616409	08-451TC-12FJX-08FJX45-205 H/A
13	1	760786	HYD TANK WLD,STS10/12/14 '13	72	1	616346	24-881-24FJX-24FJX90-103 H/A
14	1	606246	MANIFOLD, #16 3-STN 180	73	1	616347	16-881-20FJX-16FJX90M-59 H/A
15	1	607004	SAUER PISTON PUMP JRR060B	74	1	616343	32-881-32FJX-32FJX-53 H/A
16	1	606258	REFIEF, LS PUMP SAUER	75	1	616399	24-881-20FJX-24FJX90-105 H/A
17	1	615823	LH FRT CASEDRAIN HYD TUBE ASSY	76	1	616310	10-451TC-10FJX-12FJX-24 H/A
18	1	615822	RH FRT CASEDRAIN HYD TUBE ASSY	77	1	618735	9/16JIC .062 ORIFICE ADPTR
19	1	615854	M/F CASE DRAIN TUBE,STS10 07	78	2	618782	9/16MOR-9/16FOR-9/16MJIC BRNCH
20	2	615904	OUTER HYDRO TUBE ASSY,10/12'12	79	1	616282	04-451TC-06FJX-04FJX45-225 H/A
21	2	615905	INNER HYDST TUBE ASSY,10/12'12	80	1	618765	2" FLANGE-2 1/2MJIC ADPTR #61
22	1	615849	LH FRONT HYDROSTAT TUBE ASSY	81	2	618897	1 1/4"FLANGE-1 11/16MFOR ADPTR
23	1	618527	1 7/8MJIC-1 5/8MOR ADPTR	82	1	618680	1 7/8FJIC-1 5/16MJIC ADPTR
24	1	618753	7/16MOR PLUG, HEX SOCKET	83	1	615885	RH FRT WHL MAIN TUBE ASY,STS09
25	4	606196	PRESS TRANSDUCER ASSY 9000PSI	84	1	616398	20-881-16FJX-20FJX-83 H/A
26	1	618767	1 7/8FJIC-1 5/8MJIC ADPTR	85	1	616397	20-881-16FJX-20FJX-77 H/A
27	3	618186	1 5/16MJIC-1 5/16MOR ADPTR	86	1	616396	20-881-20FJX-20FJX90-70 H/A
28	2	618640	1 5/16MJ-90-1 5/16FJ SWIV LBO	87	8	618780	1 1/4 SPLIT FLANGE HALF, #62
29	1	618472	1 5/8MJIC-1 5/8MOR ADPTR	88	1	616407	04-451TC-06FJX-04FJX45-252 H/A
30	1	618746	2 1/2MJIC-45-2 1/2MOR LBO	89	1	618766	2" SPLIT FLANGE KIT #61
31	4	618469	3/4MJIC-1 1/16MOR ADPTR	90	1	618476	1 5/8MJIC-90-1 5/16MOR LBO
32	1	618745	1 7/8MJIC-45-1 7/8MOR LBO	91	1	618279	1 1/16MJIC-90-7/8MOR LBO
33	1	470471	1 5/16MOR PLUG, MAGNETIC	92	1	606387	WHL MOTOR,51C060 W/SENSR-DEUTS
34	1	618747	1 1/2 FLANGE-1 7/8MJIC ADPTR	93	4	618812	3/4 FLANGE-1 7/16MFOR ADPTR
35	1	618724	1 5/8MJIC-1 5/8MOR LG ADPTR	94	1	618764	1 7/8MJIC-90-1 7/8FJX TUBE LBO
36	1	618759	1 5/8MOR PLUG, HEX SOCKET	95	1	618463	1 5/16MJIC-90-1 5/16MOR XL LBO
37	8	618431	3/4 (-12) SPLIT FLANGE KIT #62	96	1	618470	3/4MJIC-1 5/16MOR ADPTR
38	3	618768	1 5/8MJIC-90-1 5/8FJX TUBE	97	1	618482	3/4FJIC-9/16MJIC ADPTR
39	4	618785	1 11/16FFOR-1 7/16MFOR ADPTR	98	2	618779	1 11/16MFOR-90-1 1/4FLG C62LBO
40	2	618895	1 11/16MFOR-90-1 11/16FFOX ADP	99	2	618333	7/8FJIC SW RUN TEE-7/8MJIC
41	1	616444	10-451TC-12FJX-12FJX90-48 H/A	100	2	618302	1 1/16MJIC-90-1 5/16MOR LBO
42	2	618183	3/4MJIC-90-7/8MOR LBO	101	4	618740	3/4 FLANGE-90-1 7/16MFOR LBO
43	2	618830	1 5/16MJ-1 5/16MOR 6.0LG ADPTR	102	4	615875	WHEEL MOTOR HYD TUBE ASSY
44	2	618126	9/16MJIC-9/16MOR ADPTR	103	2	616734	16-792TC-16FFOX-16FFOX-160 H/A
45	1	616388	10-451TC-12FJX-10FJX90-91 H/A	104	1	618641	1 1/16FJIC-1 5/16MJIC ADPTR
46	2	618467	7/16MJIC-7/16MOR ADPTR	105	1	618486	9/16FJIC SW RUN TEE-9/16MJIC
47	1	618475	3/4MJIC-90-1 5/16MOR LBO	106	1	618362	1 7/16MFOR-90-1 7/16FFOR LBO
48	1	618477	1 5/8MJIC-90-1 5/8MOR LBO	107	2	618531	9/16FJIC CAP NUT
49	4	618778	1 11/16FFOX RUNTEE-1 11/16MFOR	108	1	618726	1 5/8FJ SW RUN TEE-1 5/8MJ
50	2	618456	7/8MJIC UNION	109	1	618717	1 5/16FJX BRANCH TEE-1 5/16MJ
51	1	615886	LH FRT WHL MAIN TUBE ASY,STS09	110	1	618671	1 5/16FJIC-3/4MJIC ADPTR
52	1	618581	7/8MJIC UNION TEE	111	1	618301	7/8MJIC-90-7/8FJIC SWIV LBO
53	2	618752	1 5/8MJIC BLKHD RUN TEE	112	1	618619	1 5/16FJ SW RUN TEE-1 5/16MJ
54	1	617055	16-451TC-16FJX-16FJX90-84 H/A	113	1	618681	1 7/8FJ SW RUN TEE-1 7/8MJ
55	1	618509	7/16MOR RUN TEE-7/16MJIC	114	1	618831	1 1/16MJIC-45-1 5/16MOR LBO
56	1	616983	16-451TC-16FJX-16FJX90L-41 H/A	115	1	317149	OIL COOLER T4I STS'13
57	1	618130	7/8MOR RUN TEE-7/8MJIC	116	2	618178	1 5/16MJIC-90-1 5/16MOR LBO
58	1	616038	04-471TC-06FJX-06FJX90-15 H/A	117	1	617042	20-881-16FJX-20FJX-103 H/A
59	1	611126	7/8MJIC-7/8MOR ADPTR				

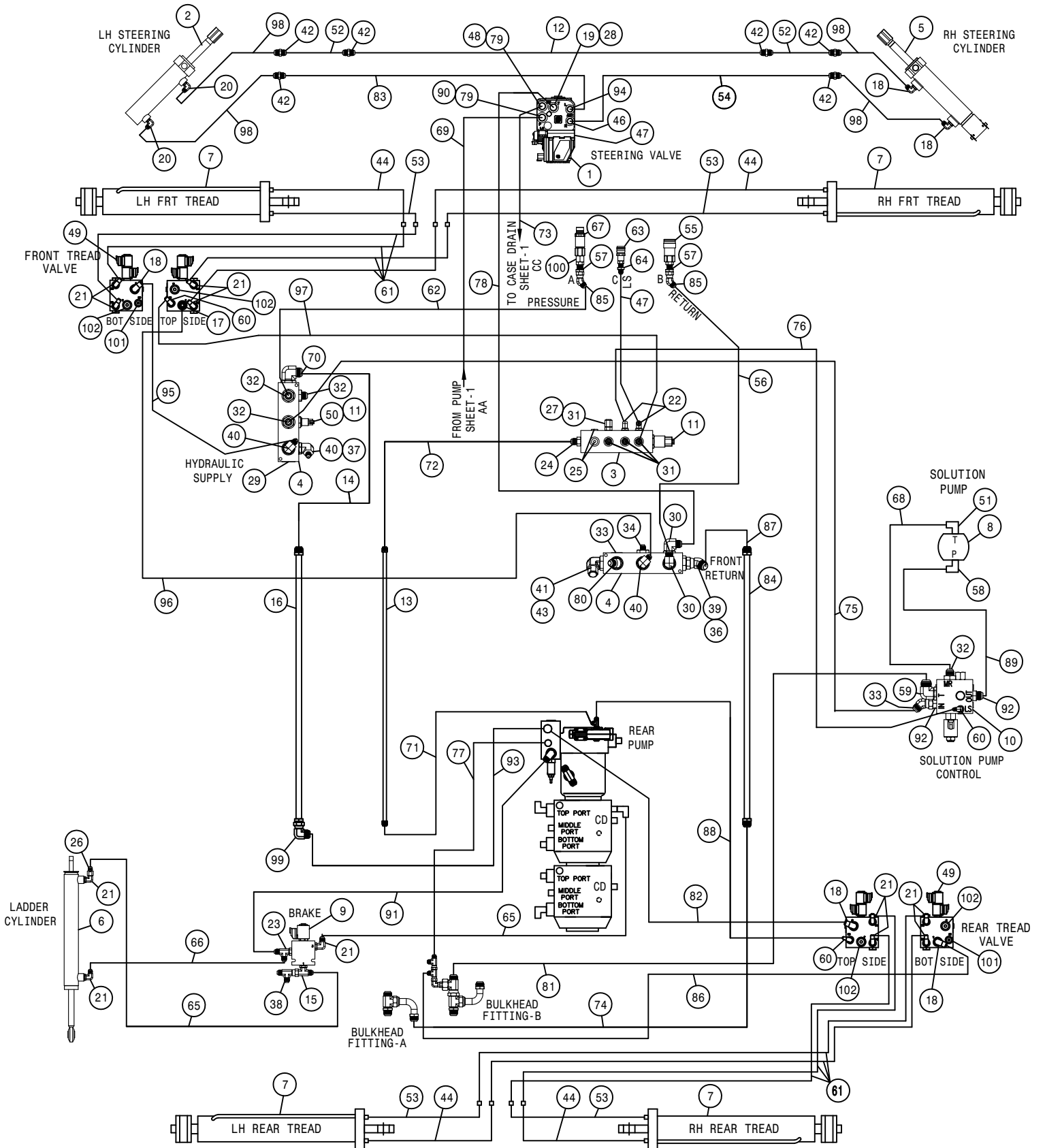

STS 10 TALL HYDRAULIC DIAGRAM 2013
REFERENCE DRAWING NO. 499265S2

DET.	QTY	PART NO.	DESCRIPTION	DET.	QTY	PART NO.	DESCRIPTION
1	1	749333	STRG CTRL VLV, OSPEDC 60/260	52	2	616531	08-451TC-08FJX-08FJX-55 H/A
2	1	621550	HYD CYL, 2.50 X 8.81 X 1.250	53	4	616071	04-451TC-04MJBH-06MOR-13.00H/A
3	1	606517	LS MANIFOLD	54	1	616504	08-451TC-08FJX-08FJX-98 H/A
4	2	606246	MANIFOLD, #16 3-STN 180	55	1	618807	HYD CPLR, FEM #12,3/4FOR
5	1	621614	HYD CYL,2.50 X 8.81 PHASE/2SEN	56	1	616448	10-451ST-08FJX-12FJX-119 H/A
6	1	621554	HYD CYL, 1.50 X 12.25 X .750	57	2	618770	3/4MJIC-3/4MOR BLKHD ADPT
7	4	621552	HYD CYL, 3.00 X 16.00 X 1.375	58	1	618279	1 1/16MJIC-90-7/8MOR LBO
8	1	695985	CHAR LYNN 2000 HYD MTR, 6.1CI	59	1	618178	1 5/16MJIC-90-1 5/16MOR LBO
9	1	606213	HYD SOLE VLV,2P-3W,9/16FOR 05	60	3	618499	7/16MJIC-90-9/16MOR LBO
10	1	606253	CTRL VALVE,SOLU PUMP SAUER	61	8	616301	04-451TC-04FJX-06FJX-21 H/A
11	2	606347	PRESSURE TRANSDUCER,7500PSI	62	1	616447	10-451ST-08FJX-12FJX90-44 H/A
12	1	615772	STRG CYL JUMPER HYD TUBE ASSY	63	1	618805	HYD CPLR, FEM #14,9/16FOR
13	1	615850	M/F HYD TUBE, LS LINE,STS10 07	64	1	618769	9/16MJIC-9/16MOR BLKHD ADPT
14	1	617018	16-451TC-16FJX-16FJX90-24 H/A	65	2	616377	04-451TC-06FJX-06FJX90-44 H/A
15	1	618629	9/16MOR BRANCH TEE-9/16MJIC	66	1	616088	04-451TC-06FJX-06FJX-56 H/A
16	1	615856	M/F HYD TUBE,MAIN SUP,STS10 07	67	1	618806	HYD CPLR,MALE #12,7/8FOR
17	1	611125	3/4MJIC-3/4MOR ADPTR	68	1	616453	12-451TC-12FJX-12FJX90-134 H/A
18	6	618241	3/4MJIC-90-3/4MOR LBO	69	1	617012	06-451TC-06FJX-08FJX90-212 H/A
19	1	618913	7/8MJIC-90-M22MOR LBO	70	1	618883	1 5/16MJIC-90-1 5/8MOR LBO
20	2	618249	3/4MJIC-90-9/16MOR LBO	71	1	616320	04-451TC-04FJX-04FJX90-47 H/A
21	11	618119	9/16MJIC-90-9/16MOR LBO	72	1	616435	04-451TC-06FJX-04FJX45-20 H/A
22	2	618473	7/16MJIC-90-7/16MOR LBO	73	1	617015	10-451TC-08FJX-10FJX-177 H/A
23	1	618444	9/16MOR RUN TEE-9/16MJIC	74	1	616341	16-881-16FJX-20FJX-51 H/A
24	1	618126	9/16MJIC-9/16MOR ADPTR	75	1	616330	10-451TC-12FJX-12FJX90-87 H/A
25	2	618753	7/16MOR PLUG, HEX SOCKET	76	1	616438	04-451TC-04FJX-04FJX45-51 H/A
26	1	618733	9/16JIC .042 ORIFICE ADPTR	77	1	617048	10-451TC-10FJX-10FJX90-24 H/A
27	1	618363	7/16FJIC CAP NUT	78	1	617017	10-451TC-10FJX-12FJX90-82 H/A
28	1	618301	7/8MJIC-90-7/8FJIC SWIV LBO	79	2	618911	7/8MJIC-M22 MOR ADPTR
29	1	618759	1 5/8MOR PLUG, HEX SOCKET	80	1	618831	1 1/16MJIC-45-1 5/16MOR LBO
30	2	618302	1 1/16MJIC-90-1 5/16MOR LBO	81	1	616406	16-881-20FJX-16FJX90-122 H/A
31	4	618467	7/16MJIC-7/16MOR ADPTR	82	1	617046	08-451TC-08FJX-08FJX90-18 H/A
32	4	618308	1 1/16MJIC-1 5/16MOR ADPTR	83	1	616730	08-451TC-08FJX-08FJX90-108 H/A
33	1	618758	1 5/16 MOR PLUG, HEX SOCKET	84	1	615855	HYD RETURN LINE, LONG,STS10 07
34	1	618470	3/4MJIC-1 5/16MOR ADPTR	85	2	618590	3/4MJIC-45-3/4FJIC SWIV LBO
35	1	618529	1 1/16MJ-45-1 1/16FJ SWIV LBO	86	1	617047	10-451TC-08FJX-10FJX90-24 H/A
36	1	618630	1 5/16MJ-45-1 5/16FJ SWIV LBO	87	1	616395	16-881-16FJX-16FJX90-25 H/A
37	1	618532	3/4FJIC CAP NUT	88	1	616319	04-451TC-04FJX-04FJX90-32 H/A
38	1	618486	9/16FJIC SW RUN TEE-9/16MJIC	89	1	616452	10-451TC-10FJX-12FJX45-134 H/A
39	1	618455	1 5/16MJIC-1 5/8MOR ADPTR	90	1	618557	7/8FJIC-9/16MJIC ADPTR
40	3	618475	3/4MJIC-90-1 5/16MOR LBO	91	1	617004	06-451TC-08FJX-06FJX90-24 H/A
41	1	618842	1 1/16MJIC-90-1 5/8MOR LBO	92	2	611127	1 1/16MJIC-1 1/16MOR ADPTR
42	6	618314	3/4MJIC UNION	93	1	617043	16-451TC-16FJX-16FJX90-37 H/A
43	1	618533	1 1/16FJIC CAP NUT	94	1	618315	3/4MJIC-45-3/4MOR LBO
44	4	616070	04-451TC-04MJBH-06MOR-11.00H/A	95	1	616322	06-451TC-08FJX-08FJX90-21 H/A
45	1	616282	04-451TC-06FJX-04FJX45-225 H/A	96	1	616443	08-451TC-08FJX-08FJX90-76 H/A
46	1	618910	3/4MJIC-M18MOR ADPTR	97	1	616315	04-451TC-04FJX-04FJX45-74 H/A
47	1	618909	M12 MOR PLUG, HEX SOCKET	98	4	616101	08-451TC-08FJX-08FJX-31 H/A
48	1	618628	7/8MJIC-45-7/8FJIC SWIV LBO	99	1	618640	1 5/16MJ-90-1 5/16FJ SWIV LBO
49	2	606249	MANIFOLD,TRD ADJ PWRSYS	100	1	618171	7/8MOR-3/4FOR ADPTR
50	1	618397	1 5/16MOR-9/16FOR ADPTR	101	2	618754	9/16MOR PLUG, HEX SOCKET
51	1	618774	7/8MJIC-90-7/8MOR LG LBO	102	4	618755	3/4MOR PLUG, HEX SOCKET

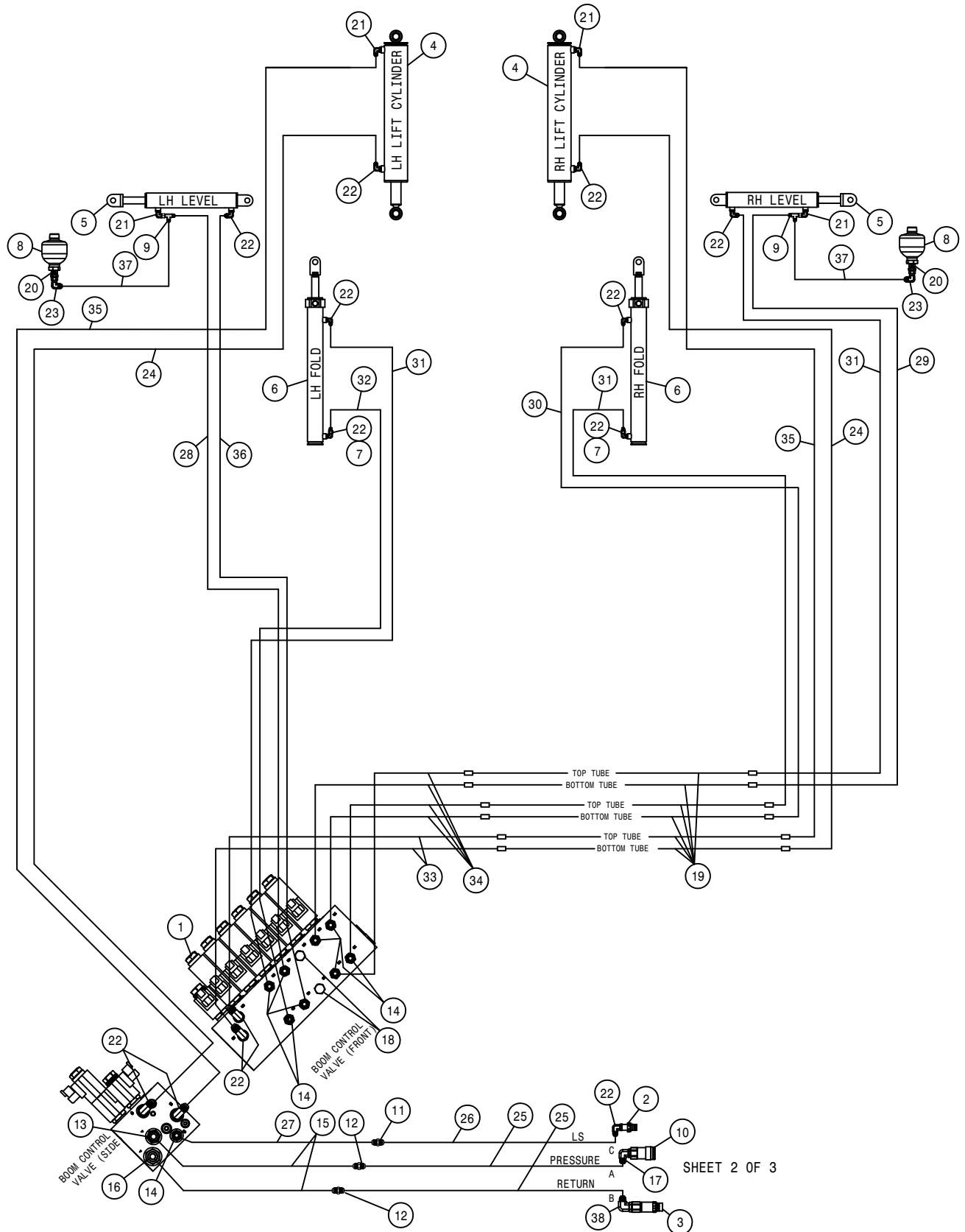

SHEET 2 OF 3

STS 10 TALL HYDRAULIC DIAGRAM 2013
REFERENCE DRAWING NO. 499265S3

DET.	QTY	PART NO.	DESCRIPTION	DET.	QTY	PART NO.	DESCRIPTION
1	1	606272	VALVE, LOAD SENSE BOOM SAUER	20	2	618743	3/4MOR-3/4MJIC BLKHD, .040MFMO
2	1	618804	HYD CPLR, MALE #14, 9/16FOR	21	4	618689	9/16MJ-90-9/16MOR .042 CHK VLV
3	1	618806	HYD CPLR, MALE #12, 7/8FOR	22	12	618119	9/16MJIC-90-9/16MOR LBO
4	2	621556	HYD CYL, 2.50 X 18.00 X 1.500	23	2	618609	3/4MJIC-90-3/4FJIC SWIV LBO
5	2	621558	HYD CYL, 3.00 X 11.00 X 1.380	24	2	616371	06-451TC-06FJX-06FJX-38 H/A
6	2	621560	HYD CYL, 2.50 X 21.00 X 1.380	25	2	616135	08-451TC-08FJX-08FJX-50 H/A
7	2	618733	9/16JIC .042 ORIFICE ADPTR	26	1	616431	04-451TC-04FJX-06FJX-51 H/A
8	2	470444	ACCUMULATOR, 30CI 1508 PSI	27	1	616430	04-451TC-06FJX-04FJX90-19 H/A
9	2	618486	9/16FJIC SW RUN TEE-9/16MJIC	28	1	616349	06-451TC-06FJX-06FJX-47 H/A
10	1	618807	HYD CPLR, FEM #12, 3/4FOR	29	1	616348	06-451TC-06FJX-06FJX-42 H/A
11	1	618511	7/16MJIC-7/16MJIC BLKHD UNION	30	1	616350	06-451TC-06FJX-06FJX-58 H/A
12	2	618349	3/4MJIC-3/4MJIC BLKHD UNION	31	3	616351	06-451TC-06FJX-06FJX-60 H/A
13	1	611125	3/4MJIC-3/4MOR ADPTR	32	1	616352	06-451TC-06FJX-06FJX-62 H/A
14	9	618126	9/16MJIC-9/16MOR ADPTR	33	2	616304	06-451TC-06FJX-06FJX-36 H/A
15	2	616366	08-451TC-08FJX-08FJX90-18 H/A	34	4	616316	06-451TC-06FJX-06FJX45-18 H/A
16	1	618327	3/4MJIC-7/8MOR ADPTR	35	2	616358	06-451TC-06FJX-06FJX-56 H/A
17	1	618241	3/4MJIC-90-3/4MOR LBO	36	1	616403	06-451TC-06FJX-06FJX-65 H/A
18	2	618754	9/16MOR PLUG, HEX SOCKET	37	2	616365	06-451TC-08FJX-06FJX90-30 H/A
19	6	615852	LIFTARM HYD TUBE ASSY, STSLS 07	38	1	618183	3/4MJIC-90-7/8MOR LBO

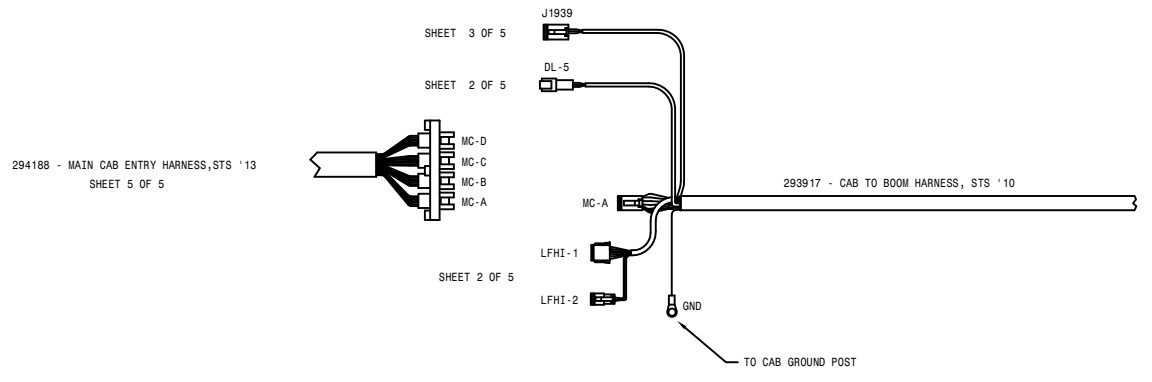
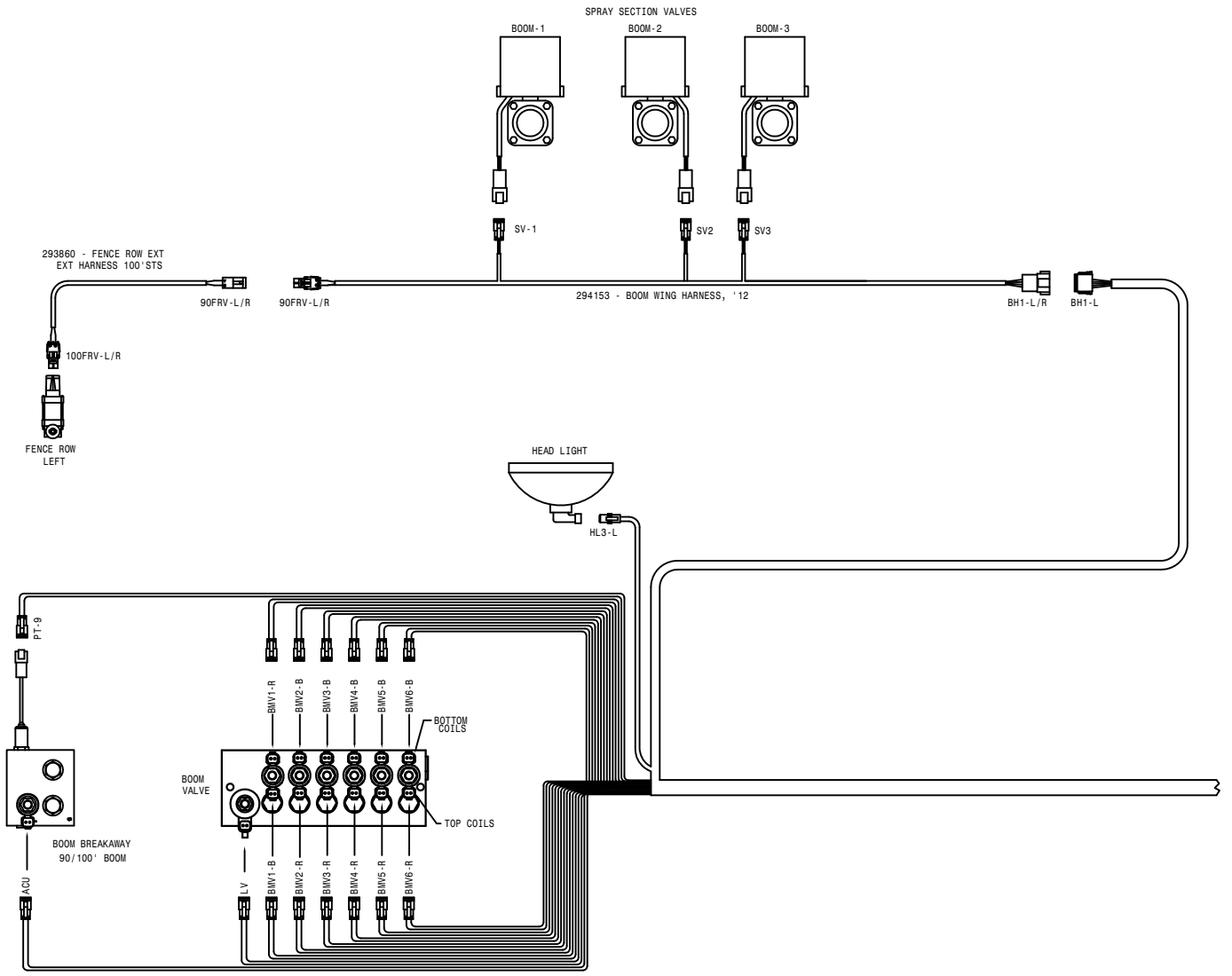

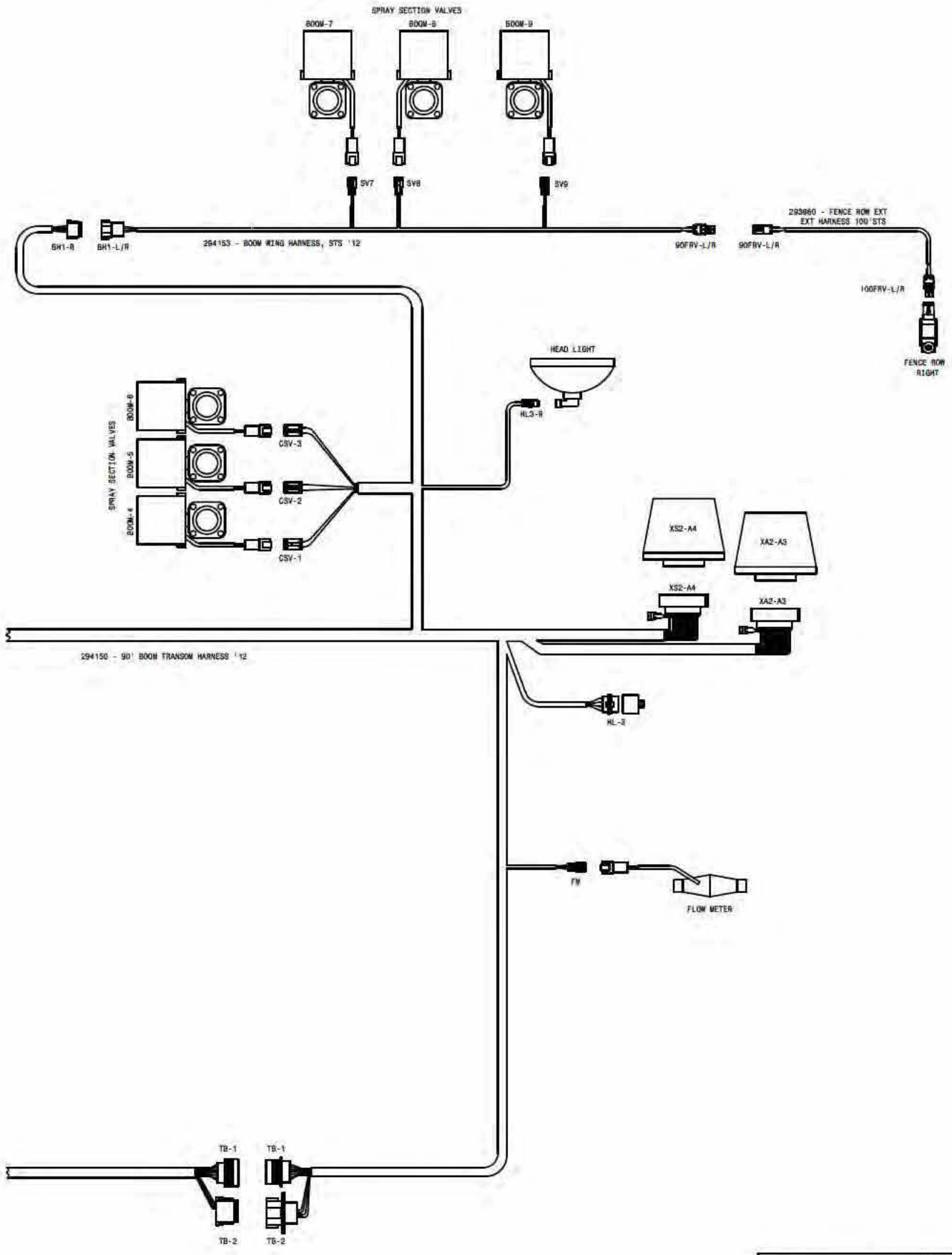

12-20-11 DMZ
STS 10T-T3 WIRING DIAGRAM '13
 SHEET 1 OF 5
 REVISION DATE: 499256

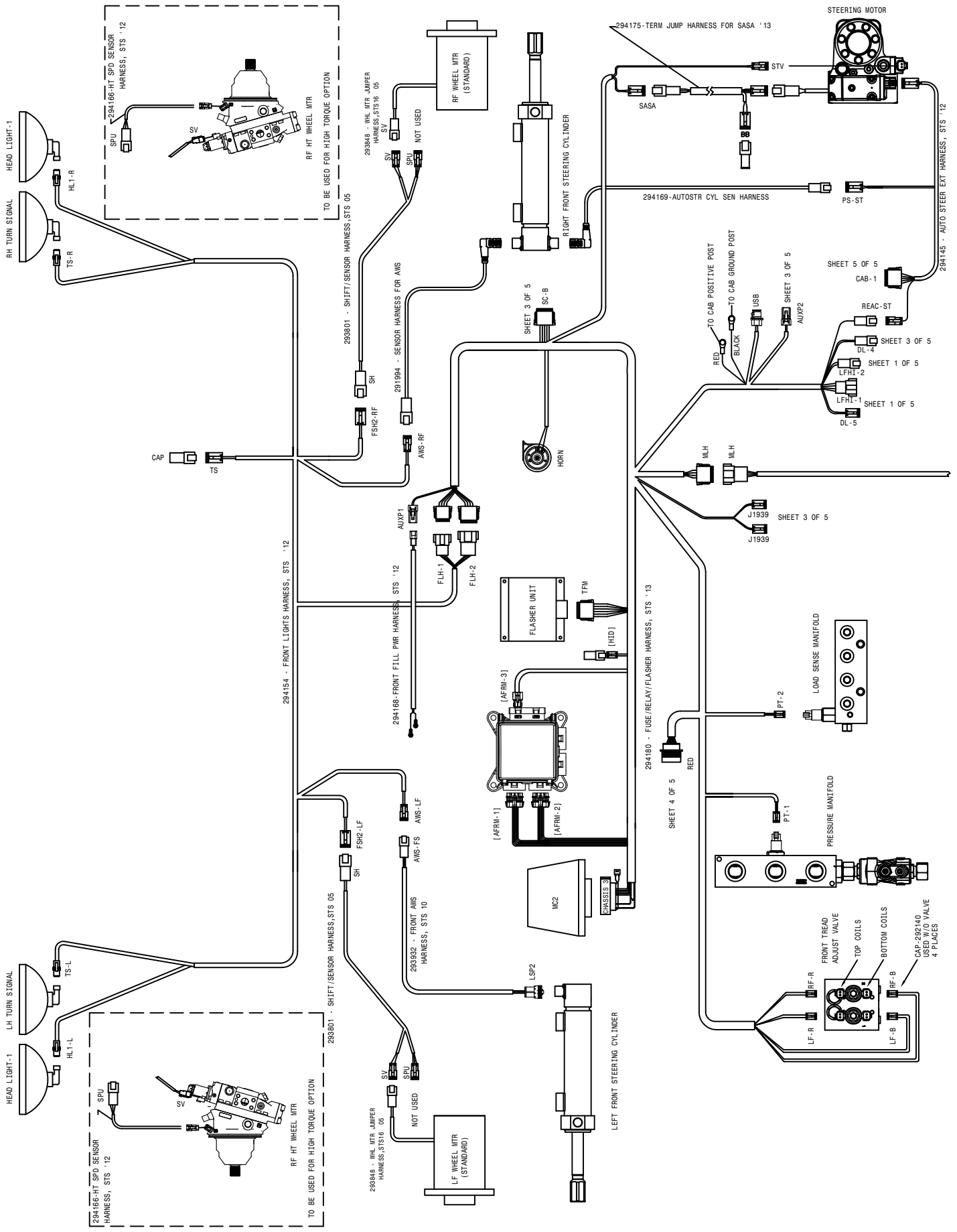

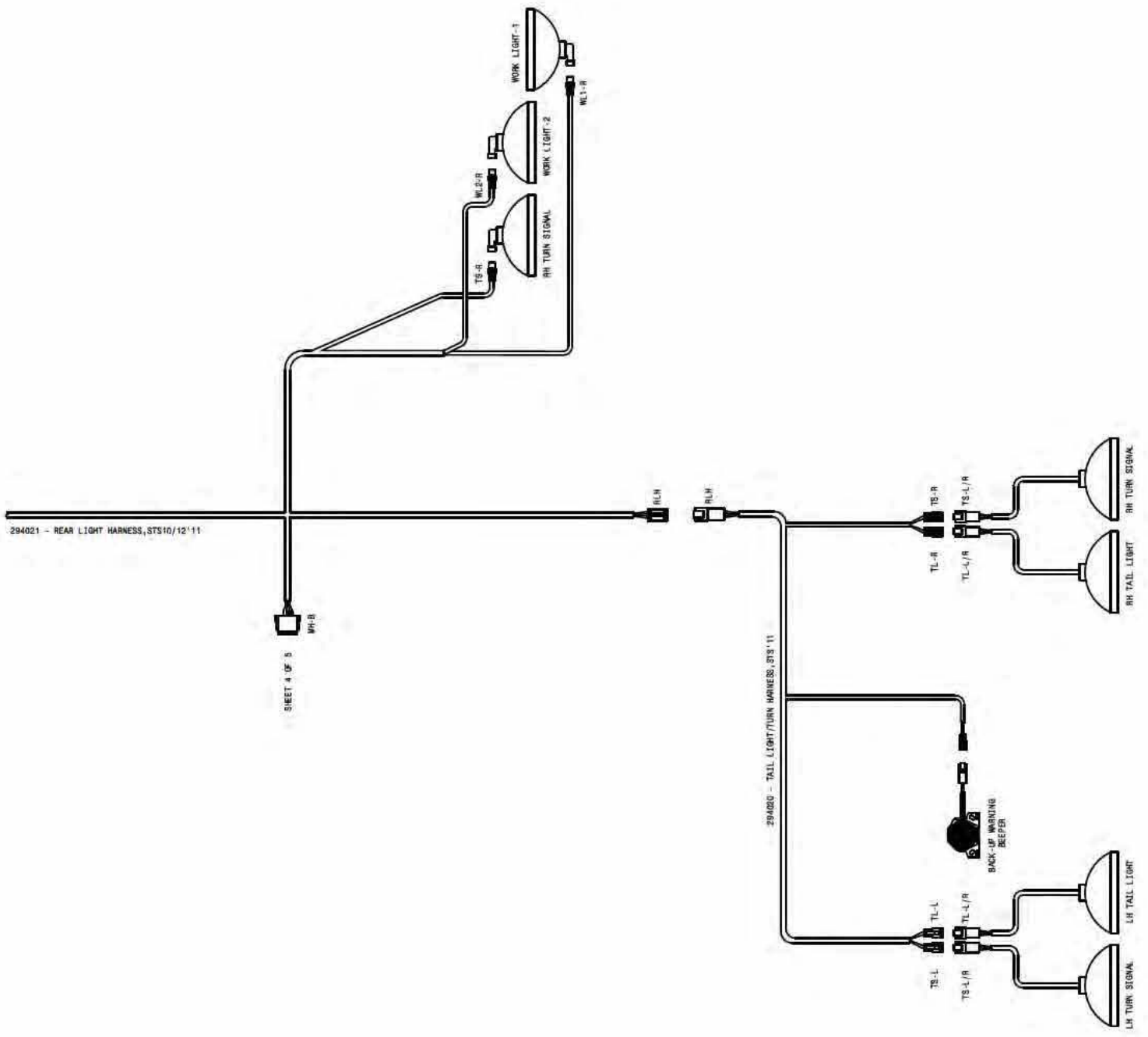

12-20-11 GMI
STS10T-T3 WIRING DIAGRAM '13
 SHEET 2 OF 5
 REVISION DATE: **499256**

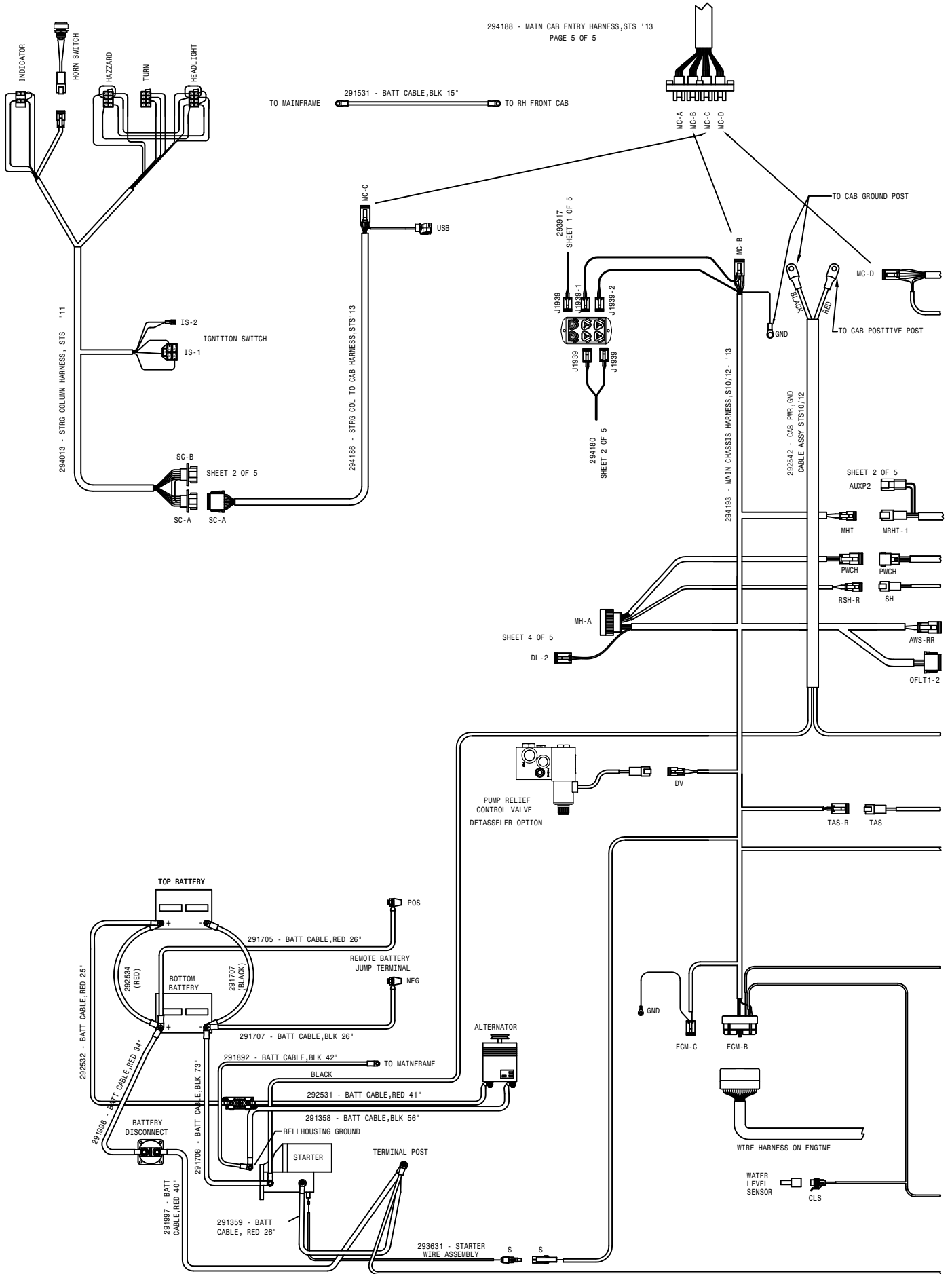

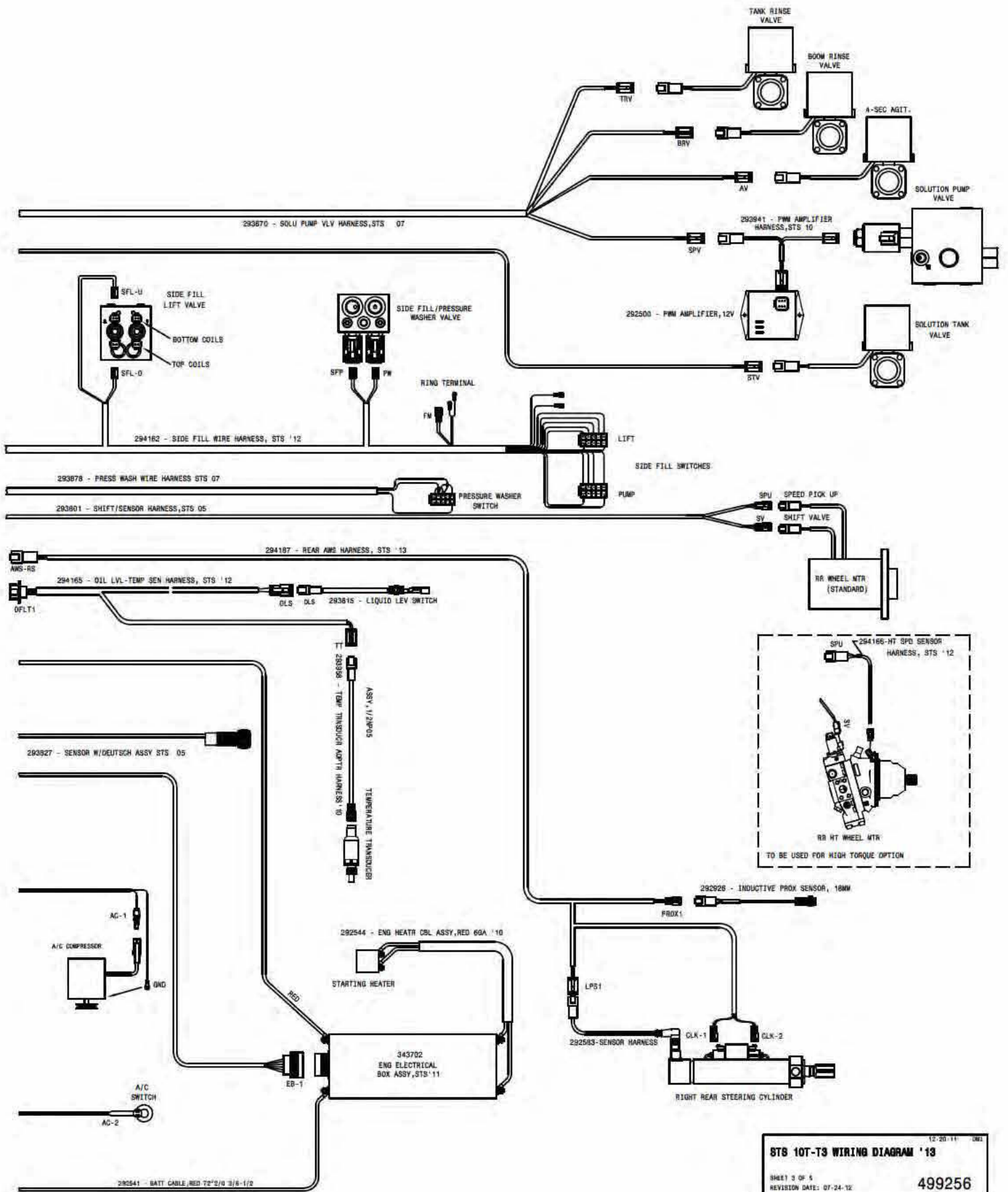

STB 10T-T3 WIRING DIAGRAM '13
 SHEET 3 OF 4
 REVISION DATE: 07-24-12
 499256

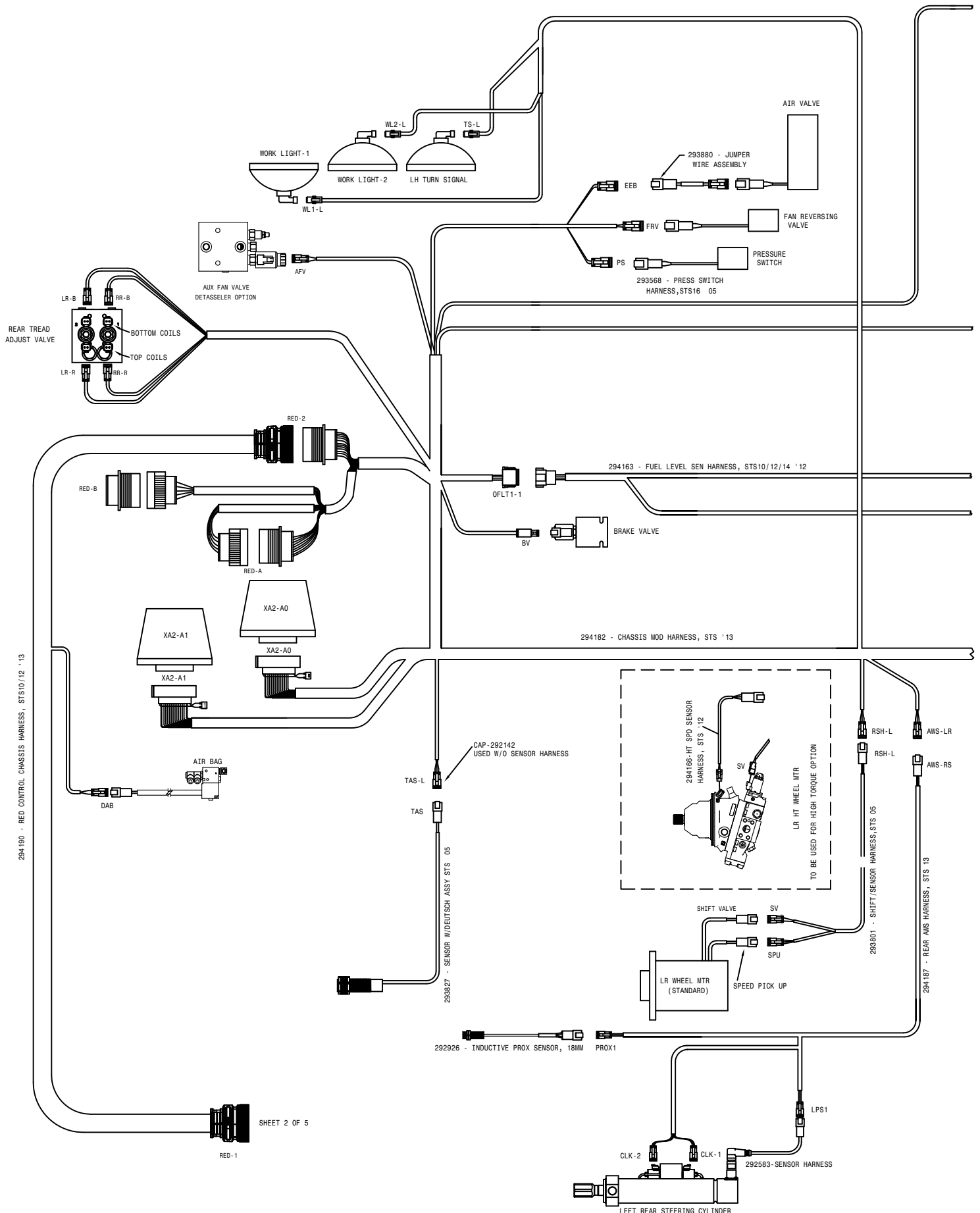

SHEET 2 OF 5

RED-1

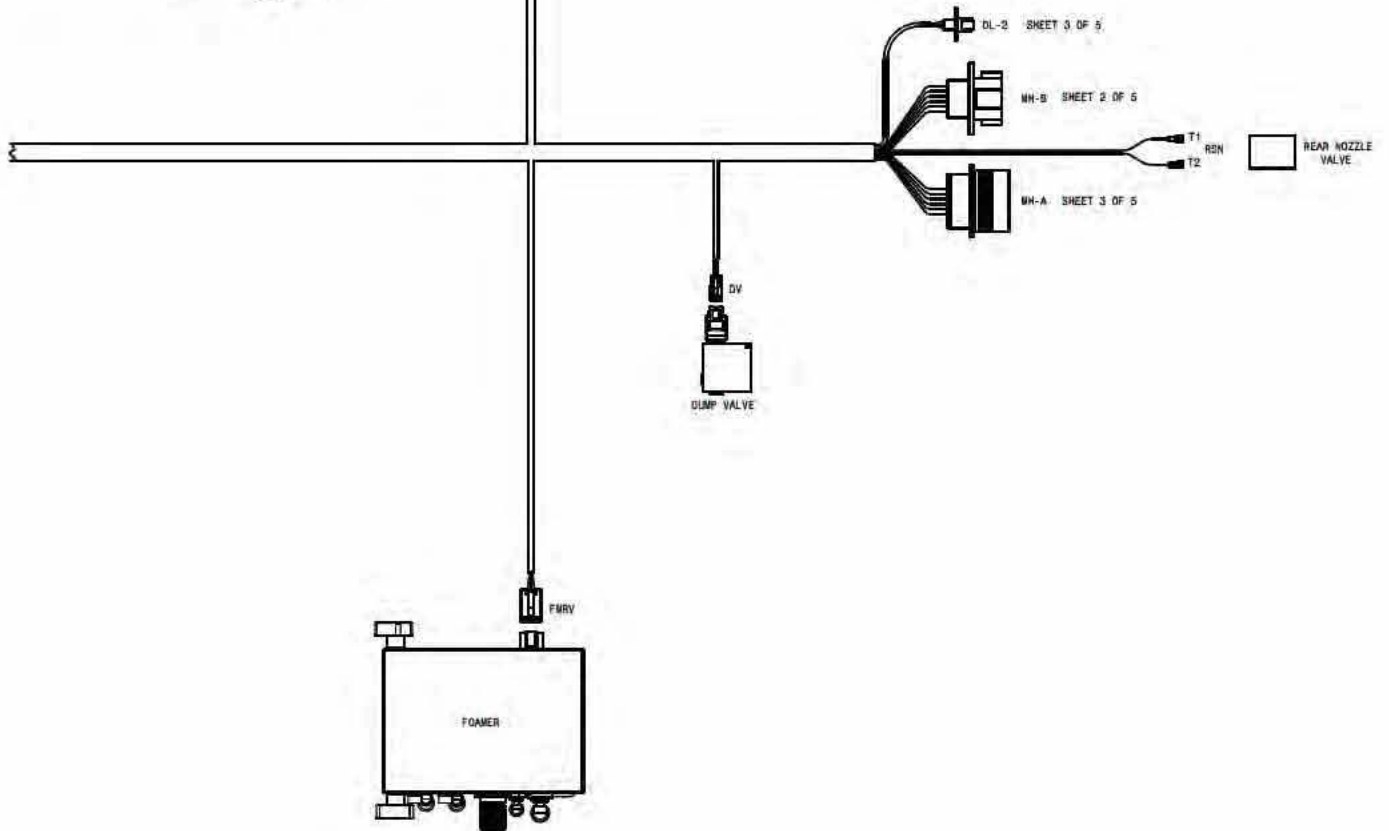
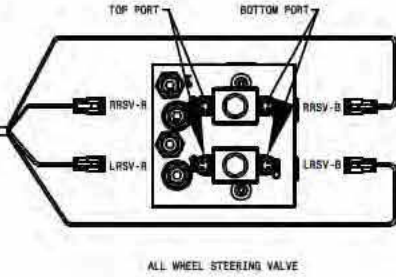
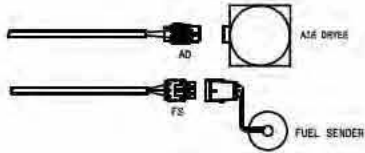
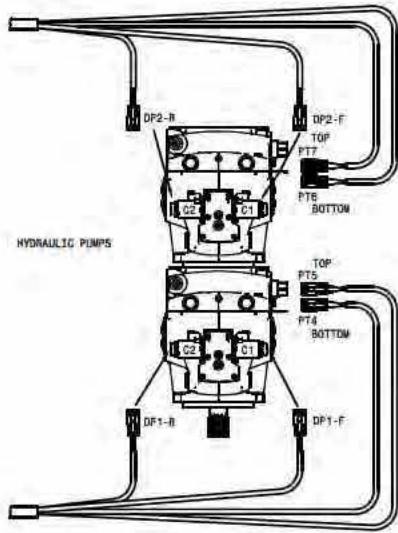

12-00-11 DWL
STS 10T-13 WIRING DIAGRAM '13
 SHEET 4 OF 5
 REVISION DATE: 07-24-12
 499256

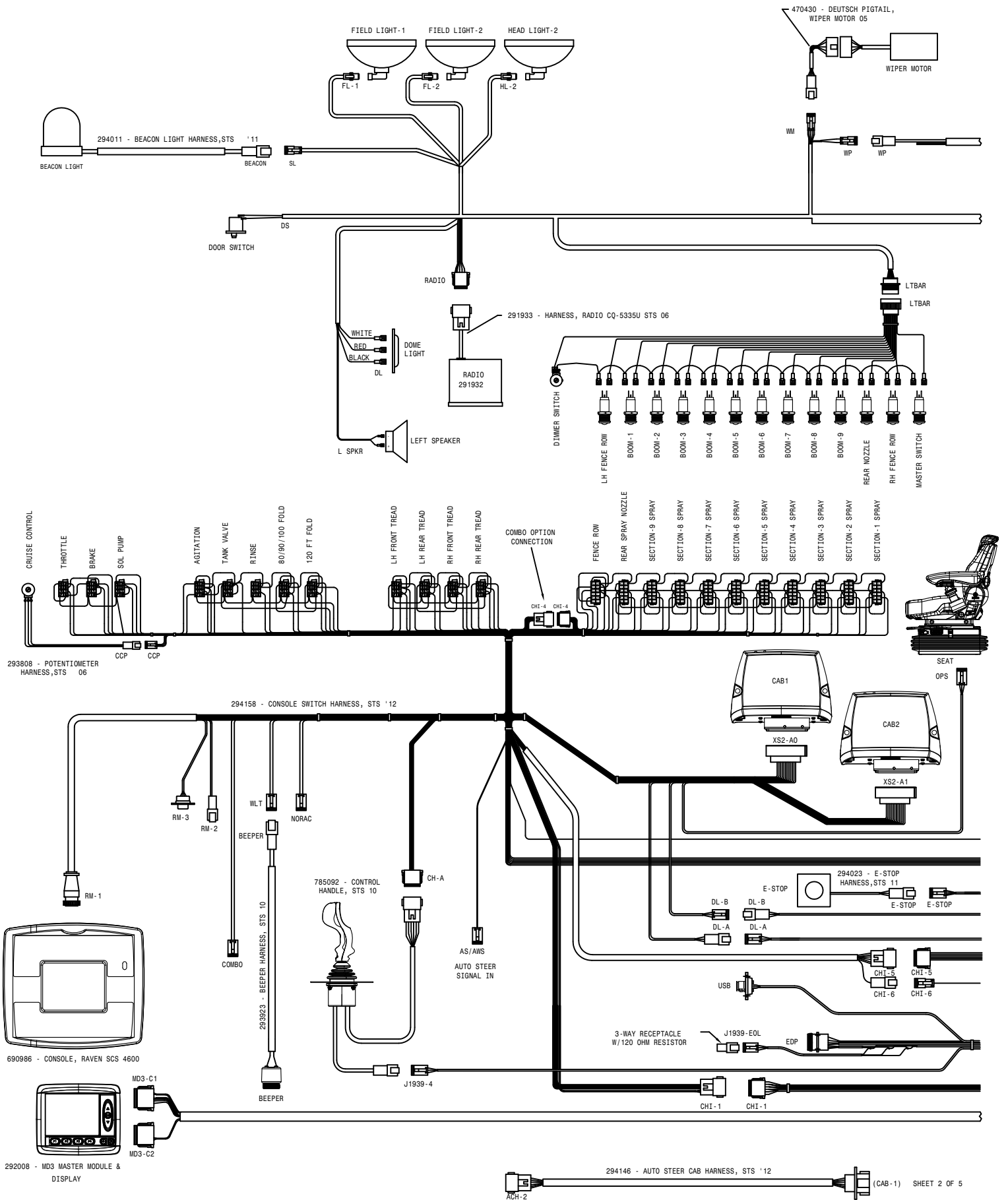

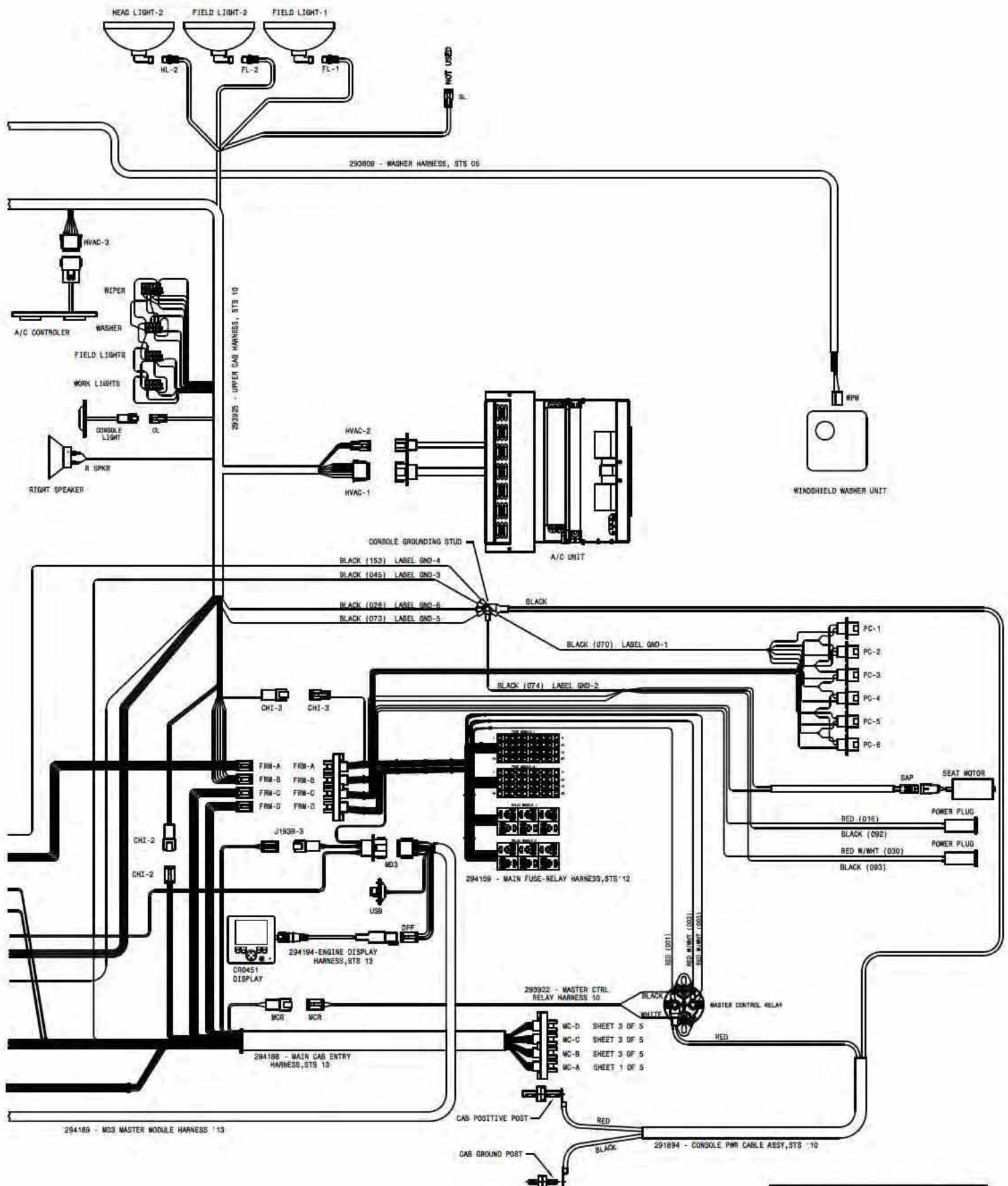

12-20-11 DMI
STS 10T-T9 WIRING DIAGRAM '13
 SHEET 5 OF 5
 REVISION DATE: 499256

ABBREVIATIONS

A/C - AIR CONDITIONER	MT - MOUNT
ADPTR - ADAPTER	MTR - MOTOR
AGI - AGITATOR	P/N - PART NUMBER
ALT - ALTERNATOR	PLT - PLATE
ASSY - ASSEMBLY	QTY - QUANTITY
BRKT - BRACKET	RED - REDUCER
DET - DETAIL	REF - REFERENCE
DISPL - DISPLACEMENT	REST - RESTRICTOR
EL - ELBOW	REQ - REQUIRED
EXT - EXTENSION	SHFT - SHAFT
FLO - FLOW	SOL - SOLUTION
FNPT - FEMALE NATIONAL PIPE THREAD	STRG - STEERING
FOR - FEMALE O-RING	ST - STREET
FRT - FRONT	SV - STANDARD VOLUME
HV - HI-VOLUME	SWIV - SWIVEL
HYD - HYDRAULIC	UNC - UNIFIED NATIONAL COURSE
HYDRO - HYDROSTATIC	UNF - UNIFIED NATIONAL FINE
LG - LONG	V - VOLT
LWR - LOWER	W/ - WITH
MJIC - MALE J.I.C.	WHL - WHEEL
MOR - MALE O-RING	WLD - WELDMENT

INDEX

-A-

ABBREVIATIONS.....106
 ACCUMULATOR.....78
 AIR DRYER.....42
 AIR CLEANER.....10
 FILTER.....10
 AIR COMPRESSOR GOVERNOR.....10
 AIR CONDITIONER
 BINARY SWITCH.....8
 COMPRESSOR.....6
 CONDENSOR COIL.....9
 CONTROLLER.....38
 HOSE.....8,9
 RECEIVER/DRYER.....8
 TUBE.....31
 AIR COOLER, CHARGE.....9
 AIRRIDE SPRING.....16,18,20,22
 AIR VALVE.....16,18,20,22
 ALTERNATOR.....5
 ARM, STEERING.....16,18,20,22

-B-

BACK-UP BEEPER.....9
 BALL VALVE.....62
 ELECTRIC.....72,73
 BATTERY.....14
 CABLE.....4,5,10,14
 BOX PANEL.....9
 BEARING,
 BRONZE LEG.....16,18,20,22,24
 ORKOT.....16,18,20,22
 BELT,
 AIR CONDITIONER.....6
 DRIVE.....5
 BLOCK, TERMINAL.....60
 BOOM.....72,73
 CRADLE.....84,85
 PIN.....80,81
 SWITCH.....57
 BOX,
 ELECTRICAL.....64
 BRACE, RADIATOR.....8
 BUMPER, REAR.....66

-C-

CAB.....46,47
 ROOF.....46,47
 CABLE BATTERY.....4,5,10,14
 CAP,
 FUEL.....12
 RADIATOR.....9

CHARGE AIR COOLER.....9
 COMPRESSOR, A/C.....6
 CONDENSOR COIL, A/C.....9
 CONSOLE.....58
 COOLER, OIL.....9
 CRADLE, BOOM.....84,85
 CYLINDER,
 FOLD.....79
 GAS.....66
 LEVEL.....79,83
 LADDER.....39
 LIFT.....78
 STEERING.....16,18
 TREAD ADJUST.....24,25

-D-

DECALS.....86,87
 DIAGRAMS, WIRING.....96
 DOOR.....54,55
 LATCH.....43,55,66,67
 DRAIN COCK, AIR.....44
 DRIVE
 BELT.....5
 DISK.....4

-E-

ELECTRIC BALL VALVE.....72,73
 ELECTRICAL BOX.....63
 ENGINE.....64
 ENGINE.....4,5
 HOOD.....66,67
 SKID.....8

-F-

FAN.....5
 SPACER.....5
 FILTER,
 AIR CLEANER.....10
 CAB.....46
 FUEL.....4
 HYDRAULIC.....13
 MINDER.....10
 OIL.....5,13
 FLASHER.....62,66
 FLOW METER.....73
 FOLD CYLINDER.....79,82
 FUEL,
 CAP.....12
 SENDER.....12
 TANK.....12

-G-

GAUGE,
 SOLUTION.....78
 GLASS.....46,47

-H-

HANDRAIL.....36
 HEADLINER.....48
 HEATER TUBE.....31
 HOOD, ENGINE.....66,67
 HOSE, A/C.....8
 HOSING,
 SOLUTION.....74
 HUB, TORQUE.....17,19,21,23
 HYDRAULIC,
 FILTER.....13
 LEVER.....59
 MANIFOLD.....32,33,34,35
 SCHEMATIC.....90
 TANK.....13
 TUBE.....30,31
 VALVE.....32,36,38
 HYDROSTATIC PUMP.....7

-I-

IGNITION SWITCH.....53

-L-

LADDER.....39
 CYLINDER.....39
 PIVOT ARM.....39
 LEG.....16,18,20,22
 LEVEL CYLINDER.....79,83
 LEVER,
 HYDROSTATIC.....59
 QUICK ATTACH.....77
 LIFT CYLINDER.....78
 LIFTARM.....78
 LIGHT.....30,46,47,84,85
 LINE STRAINER.....68,70
 LIQUID LEVEL SWITCH.....13

-M-

MDM DISPLAY.....48
 MIRROR.....46,47
 MONITOR, SPRAYER.....56

MOTOR,
 STEERING.....52
 WHEEL.....17,19,21,23
 MOUNT, RUBBER.....8,47
 MUFFLER.....11

-N-

NOZZLE,
 BODY.....75
 MOUNT TUBE.....79

-O-

OIL COOLER.....9
 OIL FILTER.....5,13

-P-

PANEL,
 BATTERY BOX.....9
 SWITCH.....57
 PLATFORM, SERVICE.....40
 PRESSURE GAUGE.....78
 PRESSURE TRANSDUCER.....32,35
 PUMP,
 HYDRAULIC.....4
 HYDROSTATIC.....7
 SOLUTION.....71

-R-

RADIATOR.....9
 BRACE.....8
 CAP.....9
 HOSE.....5
 RADIO.....48
 RINSE TANK.....68
 RUBBER
 MOUNT.....8,9,47
 SPRING.....16,18,20,22

-S-

SCHEMATIC, HYDRAULIC.....90
 SEAT.....49,50
 SENDER, FUEL.....12
 SENDER, WATER LEVEL.....9
 SEVICE PLATFORM.....40
 SHEET METAL.....67
 SHIELD, WHEEL MOTOR...17,19,21,23
 SIGHT GAUGE, OIL.....13
 SKID, ENGINE.....8
 SMV SIGN.....66

SOLUTION	
HOSING.....	74
PUMP.....	71
TANK.....	69,70
VALVE.....	36,70
SPACER, FAN.....	5
SPEAKER.....	41
SPRAY MONITOR.....	56
SPRING,	
AIRRIDE.....	16, 18, 20, 22
SOLUTION TANK.....	69,70
STARTER.....	5
STEERING,	
ARM.....	16, 48, 20, 22
COLUMN.....	53
CYLINDER.....	16, 18
MOTOR.....	52
STRAINER, LINE.....	70
SWITCH,	
A/C BINARY.....	8
IGNITION.....	53
LIQUID LEVEL.....	13
PANEL.....	57

-T-

TAILLIGHT.....	66
TANK	
AIR.....	43,44
FUEL.....	12
HYDRAULIC.....	13
RINSE.....	68
SOLUTION.....	69,70
TERMINAL BLOCK.....	60
TIRE.....	15
TORQUE HUB.....	17, 19, 21, 23
TRANSOM.....	79
TREAD ADJUST	
CYLINDER.....	24, 25
VALVE.....	36, 37
TUBE,	
A/C.....	31
HEATER.....	31
HYDRAULIC.....	30, 31

-V-

VALVE,	
AIR.....	16, 18, 20, 22
BALL.....	70
BOOM.....	76

ELECTRIC BALL.....	68, 72, 73
HYDRAULIC.....	36, 38
SOLUTION.....	36, 70
TREAD ADJUST.....	28, 29

-W-

WATER LEVEL SENSOR.....	9
WHEELMOTOR.....	17, 19, 21, 23
SHIELD.....	17, 19, 21, 23
WIRING DIAGRAM.....	96

Notes: