



**PARTS MANUAL  
FOR  
HAGIE MODEL STS 10T HI-TRACTOR**

**HAGIE MANUFACTURING COMPANY**

721 CENTRAL AVENUE WEST  
BOX 273  
CLARION, IOWA 50525-0273

COVERS MACHINE SERIAL NUMBERS: U16T1111001 thru U16T1111100

11-10 493500

05-12, 02-16, 03-17

To obtain the most current parts manual for your machine, please visit [www.hagiehelp.com](http://www.hagiehelp.com).  
© 2010, 2012, 2016-17 Hagie Manufacturing Company, Clarion, Iowa USA

SPRAYER IDENTIFICATION

Each Hagie sprayer is identified by means of a frame serial number. This serial number denotes the model, the year in which it was built, and the number of the sprayer. As for further identification, the engine has a serial number and the planetary hubs have identification plates that describe the type of mount and gear ratio. To insure prompt, efficient service when ordering parts or requesting service repairs from Hagie Manufacturing Company, record the serial and identification numbers in the space provided below.

NOTE: Reference to left hand and right hand used throughout this manual refers to the position when seated in the operator's seat facing forward.

SPRAYER SERIAL NUMBER

ENGINE SERIAL NUMBER

PLANETARY HUB IDENTIFICATION NUMBERS

FILTER QUICK REFERENCE

<u>QTY.</u>	<u>PART NO.</u>	<u>DESCRIPTION</u>
1	311543	ENGINE AIR FILTER, PRIMARY
1	311544	ENGINE AIR FILTER, SECONDARY
1	316281	FUEL STRAINER IN LINE
1	316372	ENGINE OIL FILTER
1	316683	FUEL FILTER
1	316684	REMOTE FUEL FILTER
1	605626	HYDRAULIC OIL FILTER
1	657463	CAB PAPER FILTER
1	657464	CAB CHARCOAL FILTER

TABLE OF CONTENTS

ENGINE ASSEMBLY . . . . . 4-8

RADIATOR AND OIL COOLER ASSEMBLY. . . . . 9

AIR CLEANER AND EXHAUST ASSEMBLY. . . . . 10-11

FUEL AND OIL TANK ASSEMBLY. . . . . 12-13

BATTERY . . . . . 14

TIRE ASSEMBLY . . . . . 15

LEG ASSEMBLY . . . . . 16-23

TREAD ADJUST ASSEMBLY . . . . . 24-27

HYDRAULIC TUBING . . . . . 28-29

HYDRAULIC MANIFOLDS . . . . . 30-33

SOLUTION CONTROL AND QUICK COUPLER . . . . . 34-35

LADDER AND BRAKE VALVE ASSEMBLY . . . . . 36

LADDER ASSEMBLY . . . . . 37

SERVICE PLATFORM. . . . . 38

AIR DRIER AND AIR TANK ASSEMBLY . . . . . 39-41

CAB ASSEMBLY. . . . . 42-57

FLASHER AND LIGHT RELAY . . . . . 58

REAR ELECTRICAL AND ENGINE BOX ASSEMBLY . . . . . 59-60

BUMPER AND ENGINE HOOD. . . . . 61-63

SOLUTION TANK . . . . . 64-66

SOLUTION PUMP AND ELECTRIC VALVES . . . . . 67-71

TRANSOM, BOOM, AND LIFT COMPONENTS. . . . . 72-81

DECALS . . . . . 82-83

AIR LINE DIAGRAM. . . . . 84

HYDRAULIC DIAGRAM. . . . . 86-91

ELECTRICAL DIAGRAM . . . . . 92-101

ABBREVIATIONS . . . . . 102

INDEX . . . . . 103

PARTS ORDER FORM. . . . . 107

ENGINE ASSEMBLY

DET. QTY PART NO. DESCRIPTION

1	1	292544	ENG HEATR CBL ASSY,RED 6GA '10
2	1	316371	GASKET, AUX DRIVE CUMM 154916
3	1	316662	AIR INTAKE PIPE W/FLG,T3 ENG
4	1	316882	CUMM ENG,QSB6.7C,215HP10/12'11
5	1	316683	FUEL FILTER, ENG, TIER 3 07
6	1	800502	PUMP DRIVE,DIRECT SAE#3/C 23T
7	1	800503	DRIVE DISK ASSY,11.5" 23T SPL
8	12	473798	10MM LOCK WASHER
9	12	473818	10MM-1.50 X 40MM HEX BOLT (H)
10	8	900128	3/8UNC X 3/4 HEX BOLT
11	8	920502	3/8 LOCK WASHER
12	2	473767	6MM-1.00 HEX NUT
13	2	473768	6MM LOCK WASHER
14	2	473799	10MM FLAT WASHER
15	2	473844	10MM-1.50 X 30 SOC HD CAP SCR
16	1	520120	HOSE CLAMP NO 4 STAINLESS
17	1	520160	CUSH CLAMP,#24 1 1/2D-3/4WLOOP
18	1	601537	HOSE, 3/4 X 24 CLEAR VINYL
19	1	601625	HOSE, 1/4 X 14 AIR
20	1	618059	7/8MJIC-3/4MNPT ADPTR
21	1	618699	1 1/16MJIC-M27X2.0MOR ADPTR
22	1	711039	1/8MNPT-90-1/4 NYL TUBE LBO
23	1	611127	1 1/16MJIC-1 1/16MOR ADPTR
24	1	618476	1 5/8MJIC-90-1 5/16MOR LBO
25	1	618762	1 5/8FJIC-1 7/8MJIC ADPTR
26	1	618763	1 1/16MJIC-90-1 1/16FJX TUBE
27	1	618641	1 1/16FJIC-1 5/16MJIC ADPTR
28	1	607001	SAUER GEAR PUMP 29CC DE1L
29	1	520101	CUSH CLAMP,#16 1"D X 1/2W
30	1	611306	12-P919J-12FJX-12FJX90-42 H/A
31	1	657485	10-213-10FJX-10FJX-62 H/A

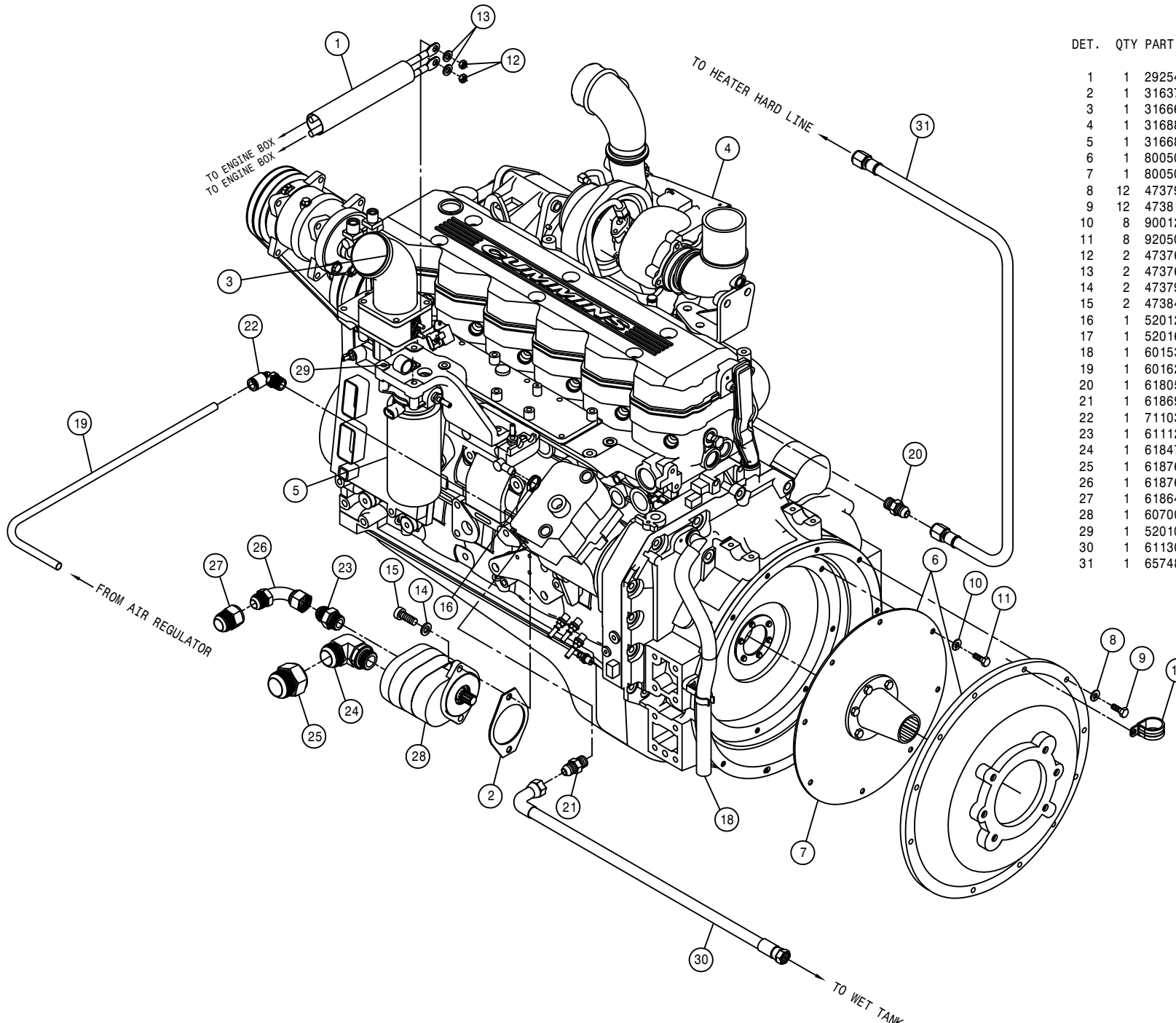

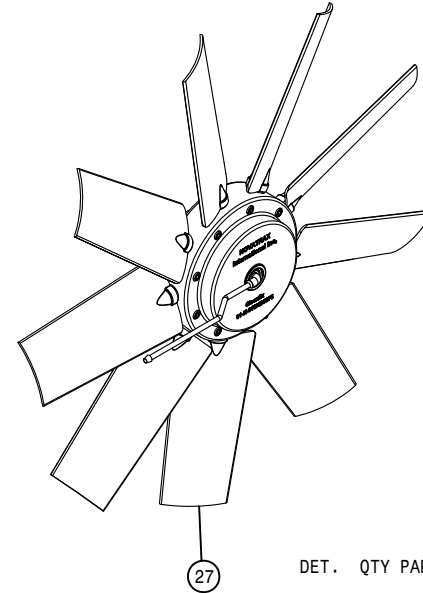
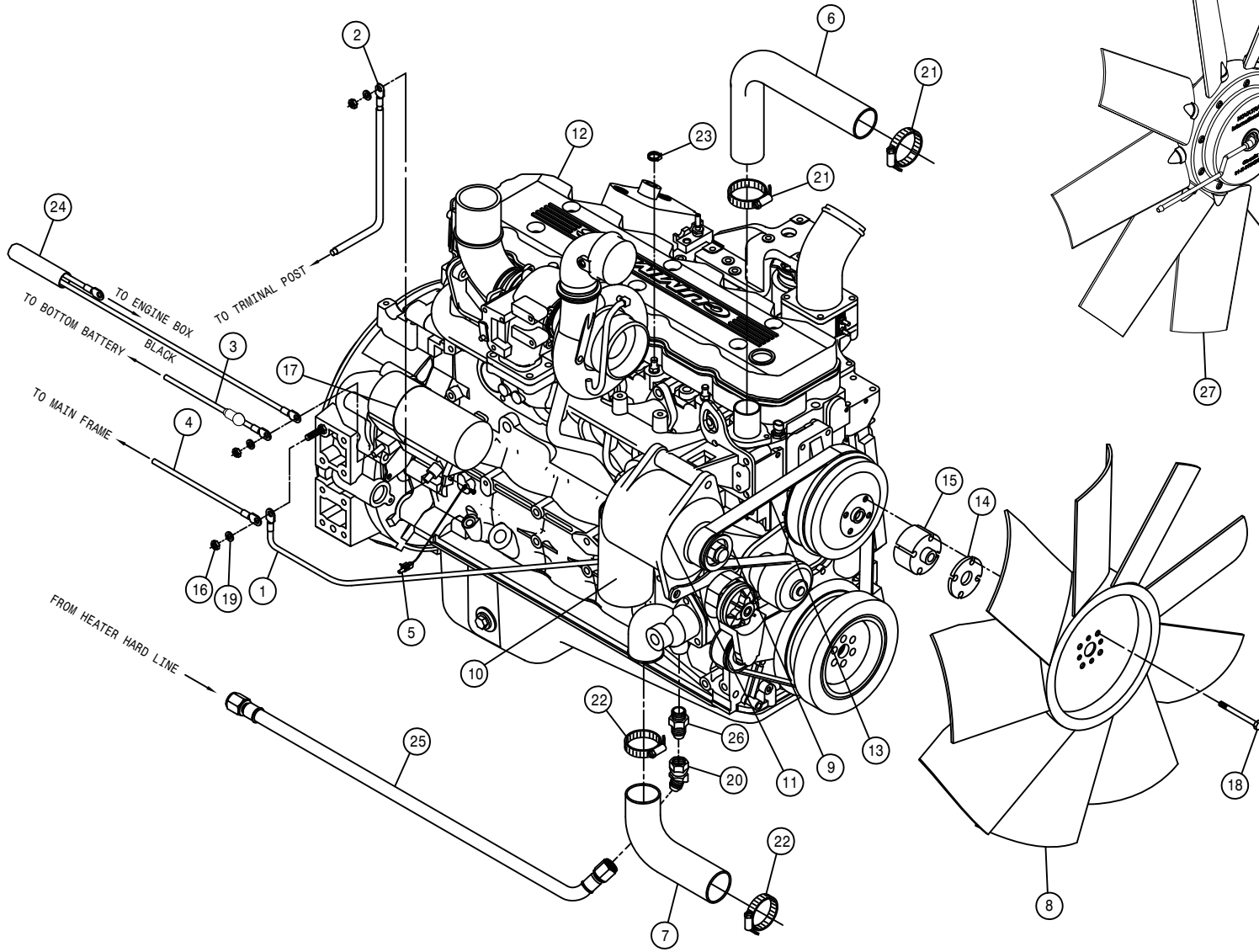

ENGINE ASSEMBLY

DET.	QTY	PART NO.	DESCRIPTION
1	1	291358	BATT CABLE,BLK 56"2GA.281- 8mm
2	1	291359	BATT CABLE,RED 26"2/0 3/8-3/8
3	1	291708	BATT CABLE,BLK 73"2/0 3/8-3/8
4	1	291892	BATT CABLE,BLK 42"4GA.406-.406
5	1	293631	STARTER WIRE HARNESS,STS
6	1	314832	RADIATOR HOSE 1.75 X 19(52818)
7	1	314987	LWR RADIATOR HOSE STS-12
8	1	316524	FAN, 28" CUMM QSB5.9C, STS 02
9	1	316370	ALT PULLEY, 2.76 OD, 8-GROOVE
10	1	316372	LUBE FILTER (CUMM ENG 316360)
11	1	316391	DELCO ALTERNATOR,130 AMP 24SI
12	1	316882	CUMM ENG,QSB6.7C,215HP10/12' 11
13	1	316680	FAN BELT, TIER 3 ENGINE 07
14	1	316681	FAN SPACER,6.4MM,TIER 3 ENG 07
15	1	316682	FAN SPACER,63.5MM,TIER3 ENG 07
16	1	473778	8MM-1.25 HEX NUT
17	1	316686	STARTER, CUMM R2.7 ST9383
18	4	473780	10MM-1.50 X 90MM FLANGE BOLT
19	1	473804	8MM LOCK WASHER
20	1	618628	7/8MJIC-45-7/8FJIC SWIV LBO
21	2	520067	HOSE CLAMP NO 28 STAINLESS
22	2	520099	HOSE CLAMP NO 40 STAINLESS
23	1	520069	HOSE CLAMP NO 6 STAINLESS
24	1	292542	CAB PWR,GND CBLE ASSY STS10/12
25	1	657484	10-213-10FJX-10FJX-89 H/A
26	1	618325	7/8MJIC-1/2MNPT ADPTR
27	1	316810	REVERSING FAN KIT,STS 6.7L 07-

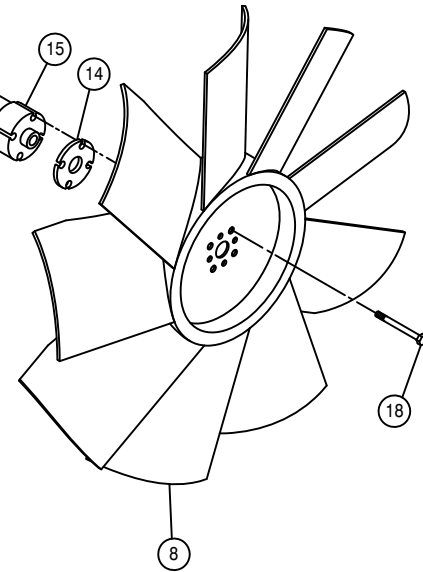

5

A/C COMPRESSOR PUMP ASSEMBLY

DET. QTY PART NO. DESCRIPTION

1	1	147052	BELT, 17470 GOODYEAR
2	1	316591	A/C MTG BRKT WLD, STS 2004
3	3	473844	10MM-1.50 X 30 SOC HD CAP SCR
4	3	473798	10MM LOCK WASHER
5	1	291675	MALE TERMINAL, 16-14GA PACKARD
6	1	657450	A/C COMPSR, 90D PORT TM15/12
7	4	900131	3/8UNC X 1 1/2 HEX BOLT
8	4	910004N	3/8UNC FLANGE CNTR LOCK NUT
9	1	657446	A/C HOSE, 08-08F90-08F90SV-65"
10	1	657447	A/C HOSE, 10-10F90-10F90SV-92"
11	1	291593	PACKARD CONNECT, 1-WIRE SHROUD
12	1	291620	PACKARD CABLE SEAL, GRN 20-18GA

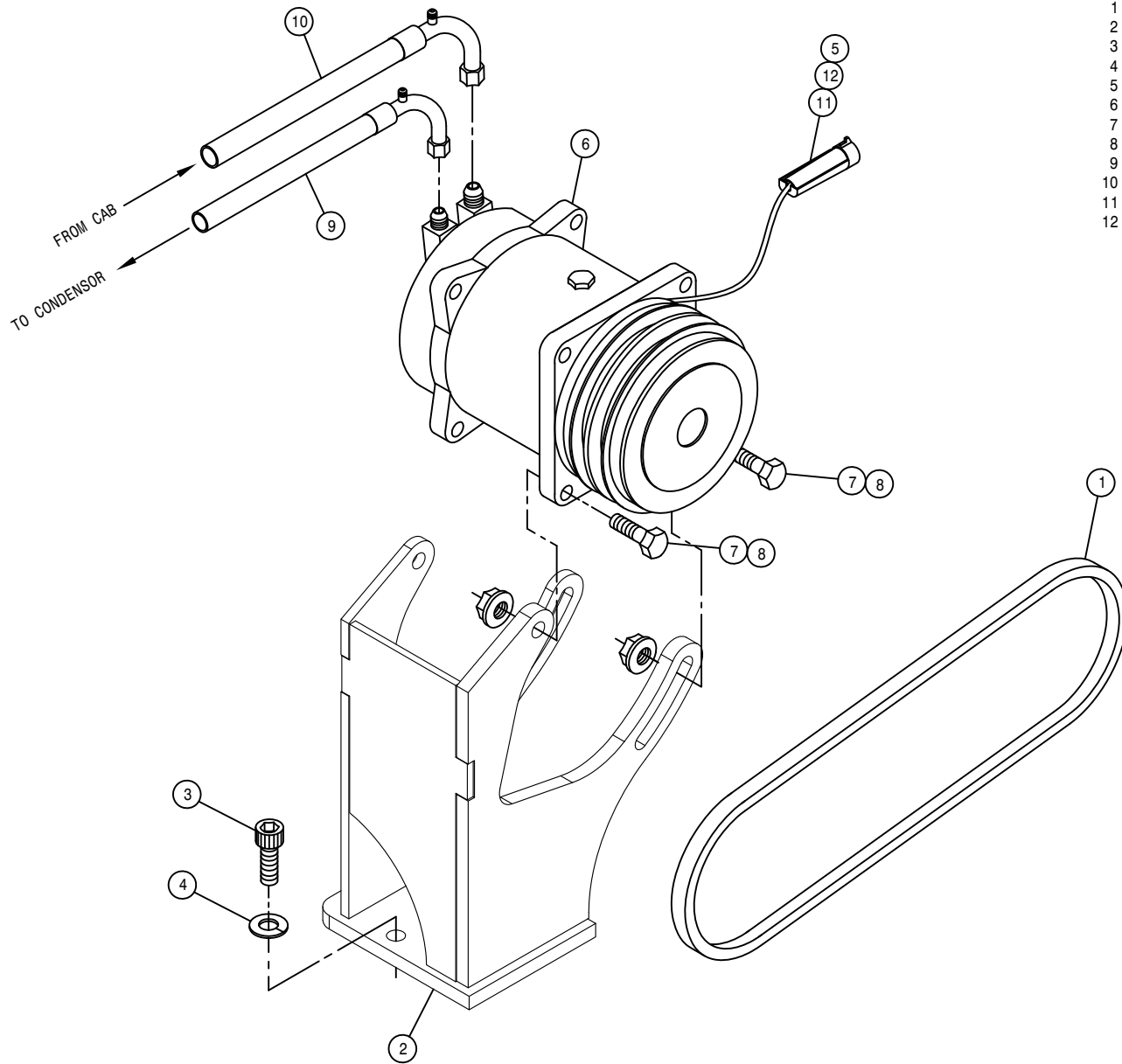

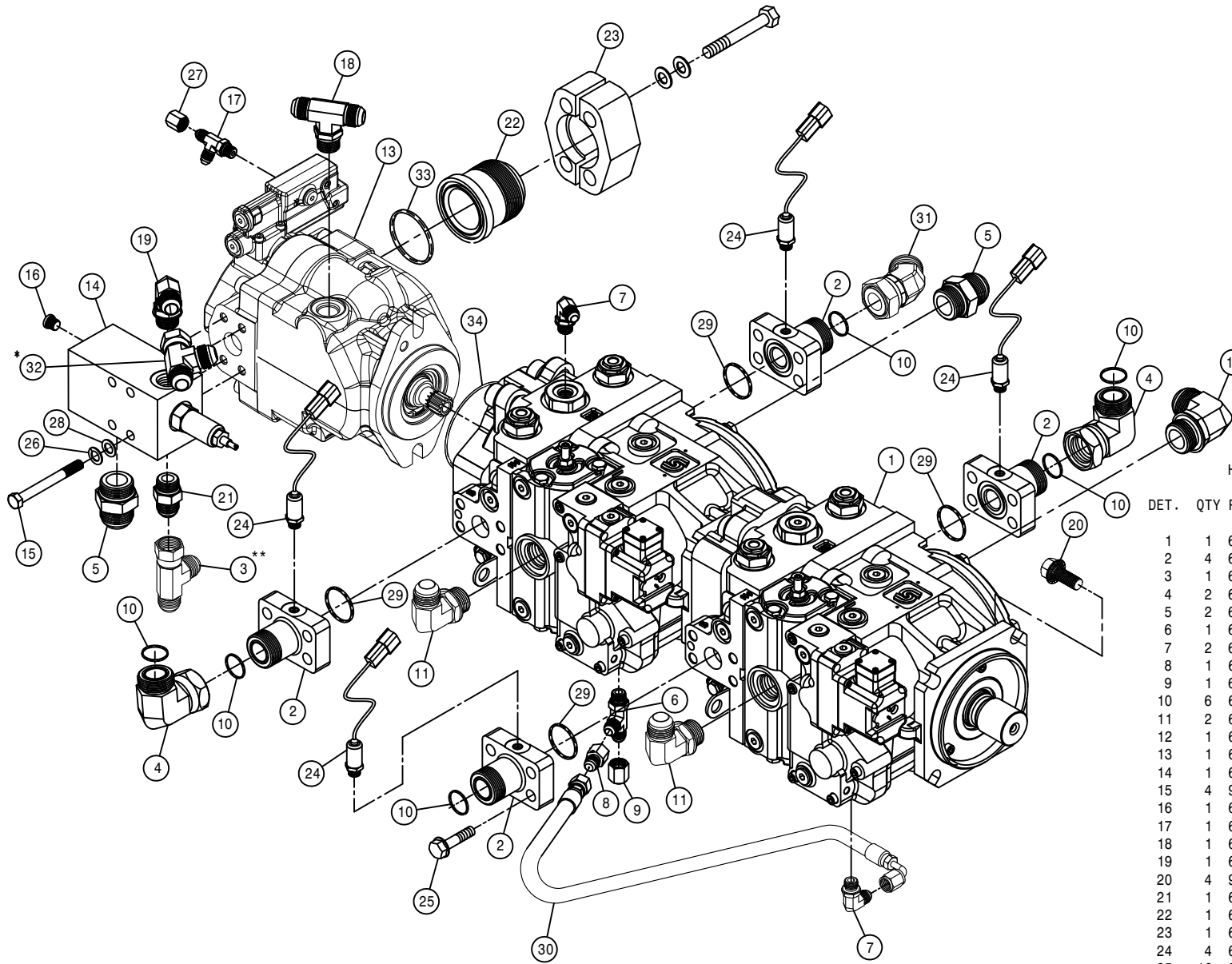

HYDROSTATIC PUMP ASSEMBLY

DET. QTY PART NO. DESCRIPTION

DET.	QTY	PART NO.	DESCRIPTION
1	1	606170	TANDEM PUMP, 606173 & 606176 05
2	4	618799	1" FLG-1" ORFS ADPTR W/9/16 PORT
3	1	618333	7/8 FJIC SW RUN TEE-7/8 MJIC
4	2	618362	1 7/16 MFOR-90-1 7/16 FFOR LBO
5	2	618186	1 5/16 MJIC-1 5/16 MOR ADPTR
6	1	618444	9/16 MOR RUN TEE-9/16 MJIC
7	2	618119	9/16 MJIC-90-9/16 MOR LBO
8	1	618734	9/16 JIC .047 ORIFICE ADPTR
9	1	618531	9/16 FJIC CAP NUT
10	6	618677	O-RING, -16 FACE SEAL .93ID 90D
11	2	618248	1 1/16 MJIC-90-1 1/16 MOR LBO
12	1	618178	1 5/16 MJIC-90-1 5/16 MOR LBO
13	1	607004	SAUER PISTON PUMP JRR060B
14	1	606258	REFIEF, LS PUMP SAUER
15	4	900138	3/8 UNC X 3 1/2 HEX BOLT
16	1	618753	7/16 MOR PLUG, HEX SOCKET
17	1	618509	7/16 MOR RUN TEE-7/16 MJIC
18	1	618637	7/8 MOR BRANCH TEE-7/8 MJIC
19	1	618183	3/4 MJIC-90-7/8 MOR LBO
20	4	900264	1/2 UNC X 1 1/4 HEX BOLT
21	1	611126	7/8 MJIC-7/8 MOR ADPTR
22	1	618765	2" FLANGE-2 1/2 MJIC ADPTR #61
23	1	618766	2" SPLIT FLANGE KIT #61
24	4	606196	PRESSURE TRANSDUCER, 9000 PSI
25	16	900198	7/16 UNC X 1 3/4 HEX BOLT
26	4	920502	3/8 LOCK WASHER
27	1	618363	7/16 FJIC CAP NUT
28	4	920002	3/8 SAE FLAT WASHER
29	4	870219	BUNA ORING 1 5/16 X 1 9/16 90D
30	1	616038	04-471TC-06FJX-06FJX90-15 H/A
31	1	618853	1 7/16 MFOR-45-1 7/16 FFOR ADPTR
32	1	618451	3/4 FJIC SW RUN TEE-3/4 MJIC
33	1	618394	O-RING FOR 2" FLANGE -32
34	1	606357	O-RING, 3.737ID-.103CS-3.94 BMT

NOTE: 1. (\*) USED WITH THE TREAD ADJUST OPTION.  
 2. (\*\*) USED WITH THE PRESSURE WASHER OPTION.

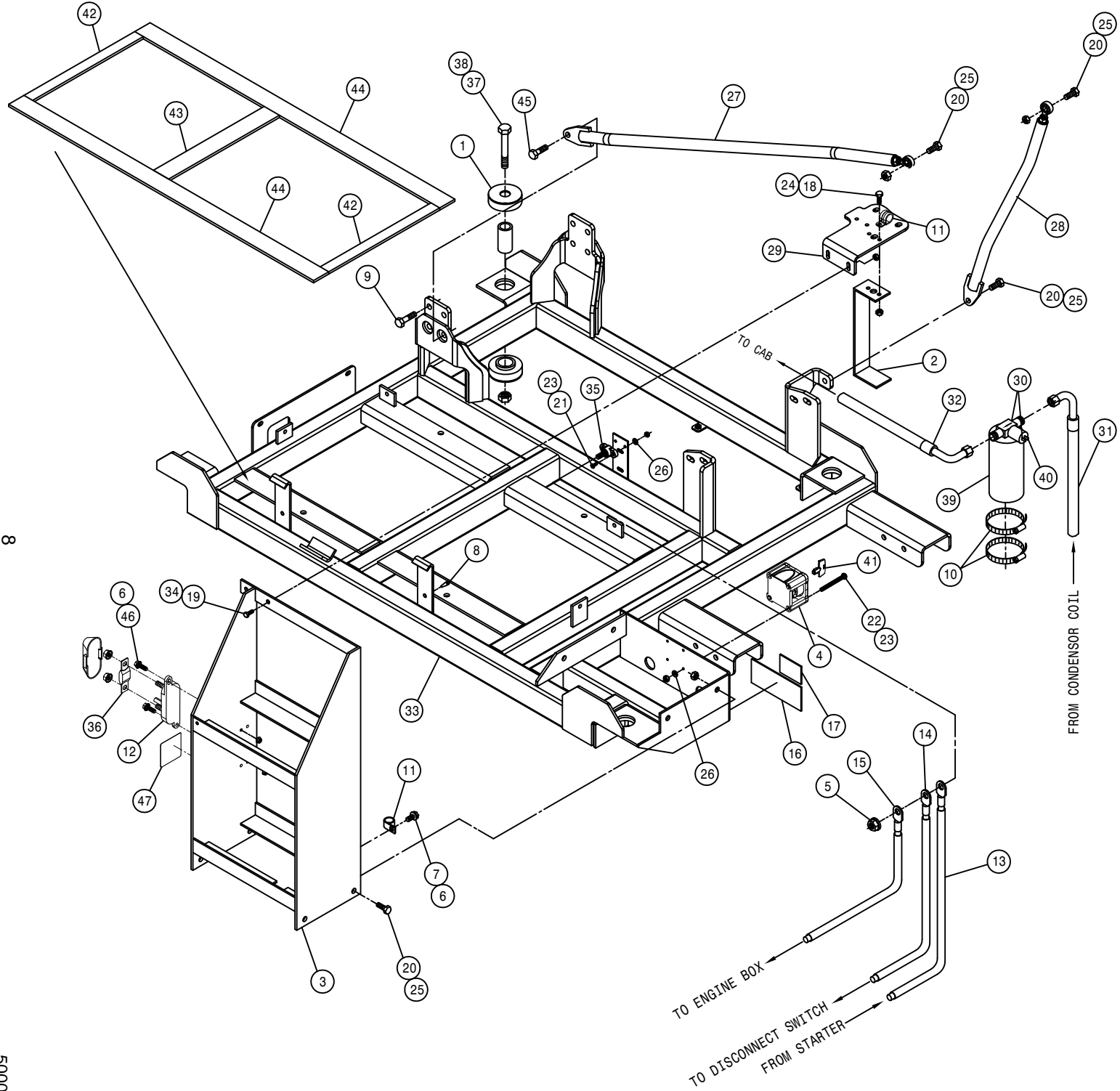

ENGINE SKID ASSEMBLY

DET.	QTY	PART NO.	DESCRIPTION
1	4	311057	RUBBER MT SET,SSB33-1000-4
2	1	316432	A/C DRIER MT
3	1	316637	BATTERY BOX WLD STS 05
4	1	291962	BATTERY SWITCH,ON/OFF(KEY)6005
5	1	910004	3/8UNC HEX NUT
6	3	470121	1/4UNC HEX FLANGE LOCK NUT
7	1	470122	1/4UNC X 1/2 FLANGE HEX BOLT
8	6	470313	GROMMET BUMPER,1/4T X 1/4D MT
9	11	473855	12MM-1.75 X 35MM FLANGE BOLT
10	2	520052	HOSE CLAMP NO 52 STAINLESS
11	2	520121	CUSH CLAMP,#16 1IN X 3/4W
12	1	292578	HIGH AMP FUSE HOLDER W/COVER
13	1	291359	BATT CABLE,RED 26*2/0 3/8-3/8
14	1	291997	BATT CABLE,RED 40*2/0 3/8-3/8
15	1	292541	BATT CABLE,RED 72*2/0 3/8-1/2
16	1	650107	DECAL,CAUTION BOOSTER STS12
17	1	650372	DECAL,MAIN ELECTRIC DISCONNECT
18	2	900065	5/16UNC X 1" HEX BOLT
19	2	900129	3/8UNC X 1" SERR FLANGE BOLT
20	7	900264	1/2UNC X 1 1/4 HEX BOLT
21	2	903706	10-32X1/2 PHIL PAN MACH SCR
22	4	903897	10-32X2 1/2 PHIL PAN MACH SCR
23	6	910027	10-32 HEX NUT
24	2	914002	5/16UNC HEX STOVER NUT
25	7	914008	1/2UNC HEX STOVER NUT
26	6	920510	#10 LOCK WASHER
27	1	316828	LH RAD BRACE ASSY,STS 10/12' 10
28	1	316730	RH RAD BRACE ASSY,STS 10/12 07
29	1	316729	RAD MT PLT, STS T3 QSB 07
30	1	657438	RECEIVER DRIER W/SWITCH
31	1	657443	A/C HOSE,06-06F90-06F90-34"
32	1	657474	A/C HOSE,06-06F-06F90-128"
33	1	316650	SKID WLD, STS LS TIER 3 06
34	2	470087	3/8UNC HEX FLANGE LOCK NUT
35	1	291936	TERM BLOCK,RED, 3/8-16 SINGLE
36	1	291330	FUSE, 200 AMP 32 VOLT DC
37	4	900408	3/4UNC X 3 1/2 HEX BOLT
38	4	914012	3/4UNC HEX STOVER NUT
39	1	657421	A/C RECEIVER/DRIER
40	1	657422	A/C BINARY SWITCH
41	1	291963	KEY,BATTERY SWITCH 291962
42	2	470561	IND BELT, 1.00 X 15.00 .203THK
43	1	470562	IND BELT, 2.00 X 15.00 .203THK
44	2	470563	IND BELT, 2.00 X 40.00 .203THK
45	1	473859	12MM-1.75 X 50MM FLANGE BOLT
46	2	470118	1/4UNC X 3/4 FLANGE HEX BOLT
47	1	650272	DECAL,200AMP ECM FUSE,STS '11



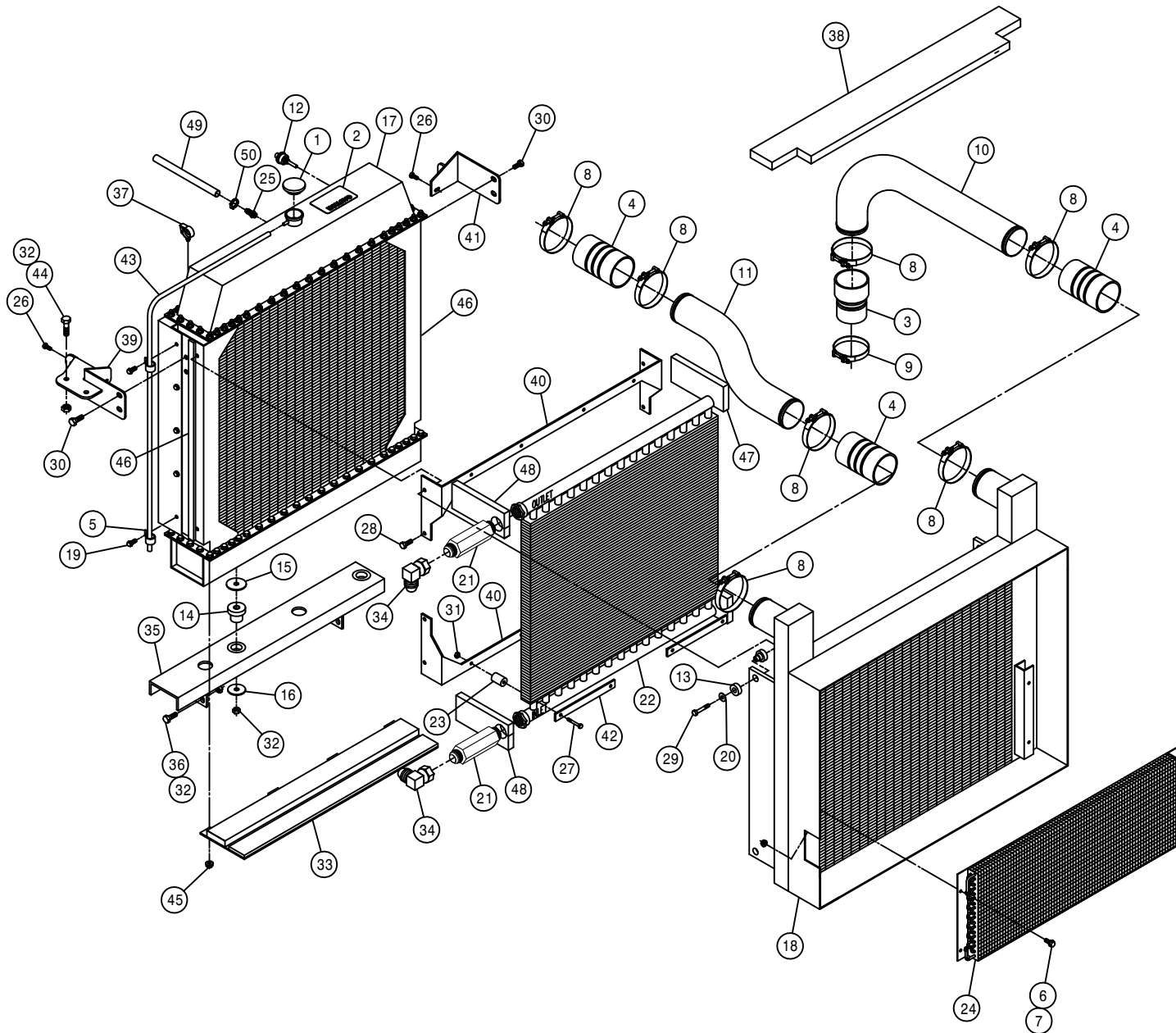

## RADIATOR AND OIL COOLER ASSEMBLY

DET.	QTY	PART NO.	DESCRIPTION
	1	316377	RAD CAP, 10LB 10237
	2	650174	DECAL, CAUTION RADIATOR, STS 07
	3	311500	3.50-3.00 X 6.40 REDU CAC HOSE
	4	311501	3.50 X 6.00 CAC HOSE
	5	520128	CUSH J CLAMP, #9 9/16D X 3/4W
	6	470121	1/4UNC HEX FLANGE LOCK NUT
	7	470122	1/4UNC X 1/2 FLANGE HEX BOLT
	8	520145	3.56/3.88 T-BOLT HOSE CLAMP SS
	9	520146	3.06/3.38 T-BOLT HOSE CLAMP SS
	10	311540	PIPE, CAC TO ENG, STS T3 07
	11	311539	PIPE, TURBO TO CAC, STS T3 07
	12	291935	RAD WATER LEVEL SENSOR, T3 ENG
	13	311056	RUBBER MOUNT SET, 2-PC CB 2320
	14	311060	RUBBER MOUNT, 1-PC CB-1122-2
	15	311061	HEAD WASHER FOR 311060
	16	311062	TAIL WASHER FOR 311060
	17	316364	RADIATOR, STS12 2000
	18	316660	CHARGE AIR COOLER, STS TIER3 06
	19	470319	3/8UNC X 1/2 SERR FLANGE BOLT
	20	483043	3/8 REGULAR FLAT WASHER
	21	618830	1 5/16MJ-1 5/16MOR 6.0LG ADPTR
	22	618800	OIL COOLER STS12 2000
	23	618801	MOUNTING KIT FOR 618800 COOLER
	24	657434	A/C CONDENSER COIL 21-0302
	25	783304	1/4 NPT X 3/8 HOSE BARB, BRS
	26	470233	5/16UNC X 3/4 FLANGE HEX BOLT
	27	900071	5/16UNC X 2 3/4 HEX BOLT
	28	900128	3/8UNC X 3/4 HEX BOLT
	29	900133	3/8UNC X 2" SERR FLANGE BOLT
	30	900264	1/2UNC X 1 1/4 HEX BOLT
	31	473001	5/16UNC HEX NUT, NYLOC 316 SS
	32	914008	1/2UNC HEX STOVER NUT
	33	316490	LWR RADIATOR FILLER PANEL ASSY
	34	618640	1 5/16MJ-90-1 5/16FJ SWIV LBO
	35	316594	RADIATOR MT CHAN WLD, STS 04
	36	900264	1/2UNC X 1 1/4 HEX BOLT
	37	291008	ROSEBUD CLIP FOR .350 CONDUIT
	38	316588	FOAM, STS 04
	39	316727	UPPER LH RAD MT WLD, STS T3 07
	40	316452	RAD TO OIL COOLER MT
	41	316446	UPPER RH RAD MT WLD 2000
	42	316453	RAD TO OIL COOLER KEEPER
	43	601614	HOSE, 5/16 X 64 EPDM
	44	900264	1/2UNC X 1 1/4 HEX BOLT
	45	470113	5/16UNC HEX FLANGE LOCK NUT
	46	316493	SIDE FOAM, RAD/CAC
	47	316494	RH UPR/LWR FOAM, OIL CLR/RAD 00
	48	316495	LH UPR/LWR FOAM, OIL CLR/RAD 00
	49	601668	HOSE, 3/8 X 30 HEATER
	50	520069	HOSE CLAMP NO 6 STAINLESS

AIR CLEANER ASSEMBLY

DET. QTY PART NO. DESCRIPTION

1	2	193037	STICKERTITE 1/8 X 3/4
2	1	311538	PIPE,AIR CLEANER-TURBO,STS 07
3	1	311507	4.00" 45DEG ELBOW, RUBBER
4	1	311535	5.00-4.00 ID REDUCER BUSHING
5	1	311536	7"-5" REDU HUMP HOSE, RUBBER
6	1	311537	AIR CLEANER HOOD EXT,14"STS 07
7	1	311541	AIR CLEANER,OPTIAIR 1300
8	2	311542	AIR CLEANER MT BAND FOR 311541
9	1	311543	PRIMARY AIR FILTER FOR 311541
10	1	311544	SECONDARY FILTER FOR 311541
11	1	311545	7.00-6.00 REDUCER,STEEL W/CLMP
12	1	316277	AIR COMPRESSOR GOVERNOR KIT
13	1	470480	6" EASYSEAL CLAMP, SS
14	1	316684	FILTER,PRE FUEL 25 MICRON
15	2	520134	4.31/4.59 T-BOLT HOSE CLAMP SS
16	1	520148	5.38/5.69 T-BOLT HOSE CLAMP SS
17	1	520149	7.13/7.44 T-BOLT HOSE CLAMP SS
18	1	520150	7.38/7.69 T-BOLT HOSE CLAMP SS
19	1	520163	CUSH CLAMP,#8 1/2D X 3/4W
20	7	470087	3/8UNC HEX FLANGE LOCK NUT
21	4	470121	1/4UNC HEX FLANGE LOCK NUT
22	5	470460	3/8UNC X 1 SERR FLANGE BOLT
23	1	473782	12MM-1.75 X 18MM HEX BOLT
24	1	473784	12MM LOCK WASHER
25	2	473855	12MM-1.75 X 35MM FLANGE BOLT
26	1	520102	CUSH CLAMP,#20 1 1/4D X 1/2W
27	1	520101	CUSH CLAMP,#16 1"D X 1/2W
28	1	601707	HOSE, 1/4 X 63 AIR
29	1	311565	COVER ASSEMBLY FOR 311541
30	2	711036	1/8MNPT-1/4 NYL TUBE FTG
31	1	711039	1/8MNPT-90-1/4 NYL TUBE LBO
32	2	900072	5/16UNC X 3" HEX BOLT
33	2	900129	3/8UNC X 1" SERR FLANGE BOLT
34	2	901255	1/2UNC X 1 1/2 CARR BOLT
35	2	914002	5/16UNC HEX STOVER NUT
36	2	914008	1/2UNC HEX STOVER NUT
37	1	316796	AIR CLEANER MT WLD, STS T3 07
38	1	316716	RH FRT HOOD BRACE, STS T3 07
39	1	316795	AIR INTAKE SUPP, STS10/12 07
40	1	520069	HOSE CLAMP NO 6 STAINLESS
41	1	601625	HOSE, 1/4 X 14 AIR
42	1	601554	HOSE, 1/4 X 46 AIR
43	2	470118	1/4UNC X 3/4 FLANGE HEX BOLT
44	1	311520	ENGINE PRE CLEANER
45	1	314901	FILTER MINDER AIR RESTRICT GA
46	1	316469	FILTER MINDER GAUGE MT
47	2	470122	1/4UNC X 1/2 FLANGE HEX BOLT

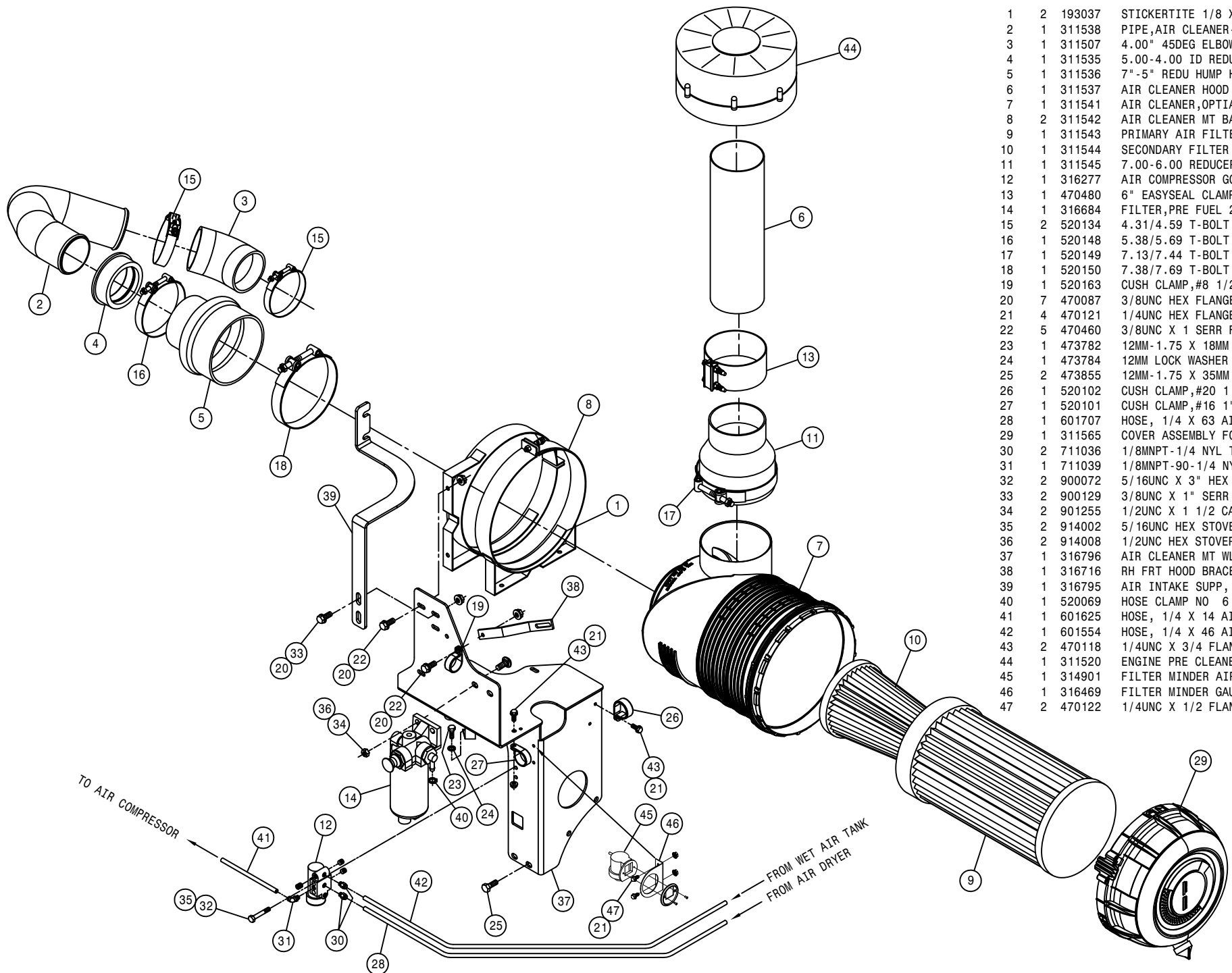

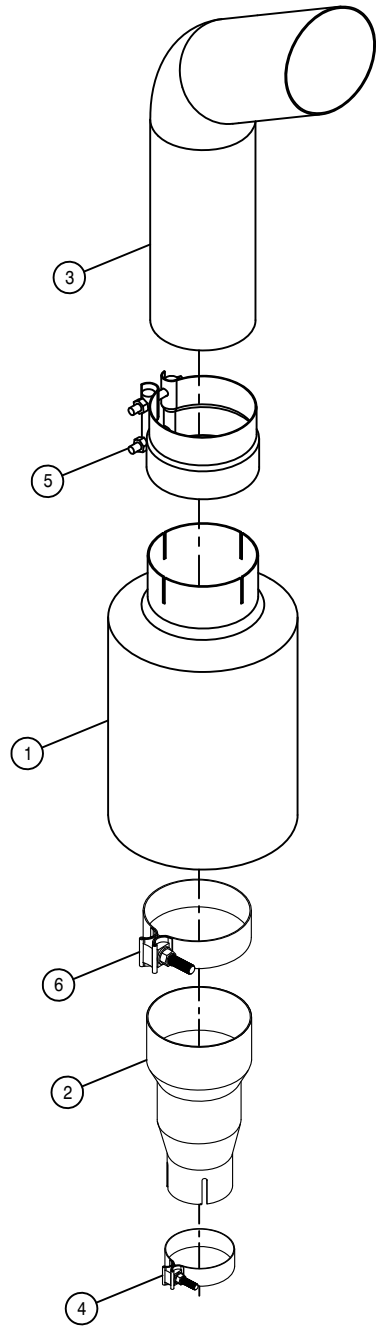

MUFFLER ASSEMBLY

DET.	QTY	PART NO.	DESCRIPTION
1	1	316657	MUFFLER 5"
2	1	316816	EXH REDUCER CONNECTOR
3	1	316817	EXHAUST STACK, ANGLED
4	1	470458	MUFFLER CLAMP, 3.00 ACCUSEAL
5	1	470477	5" LAP EXHAUST CLAMP
6	1	470600	MUFFLER CLAMP, 5.00 ACCUSEAL



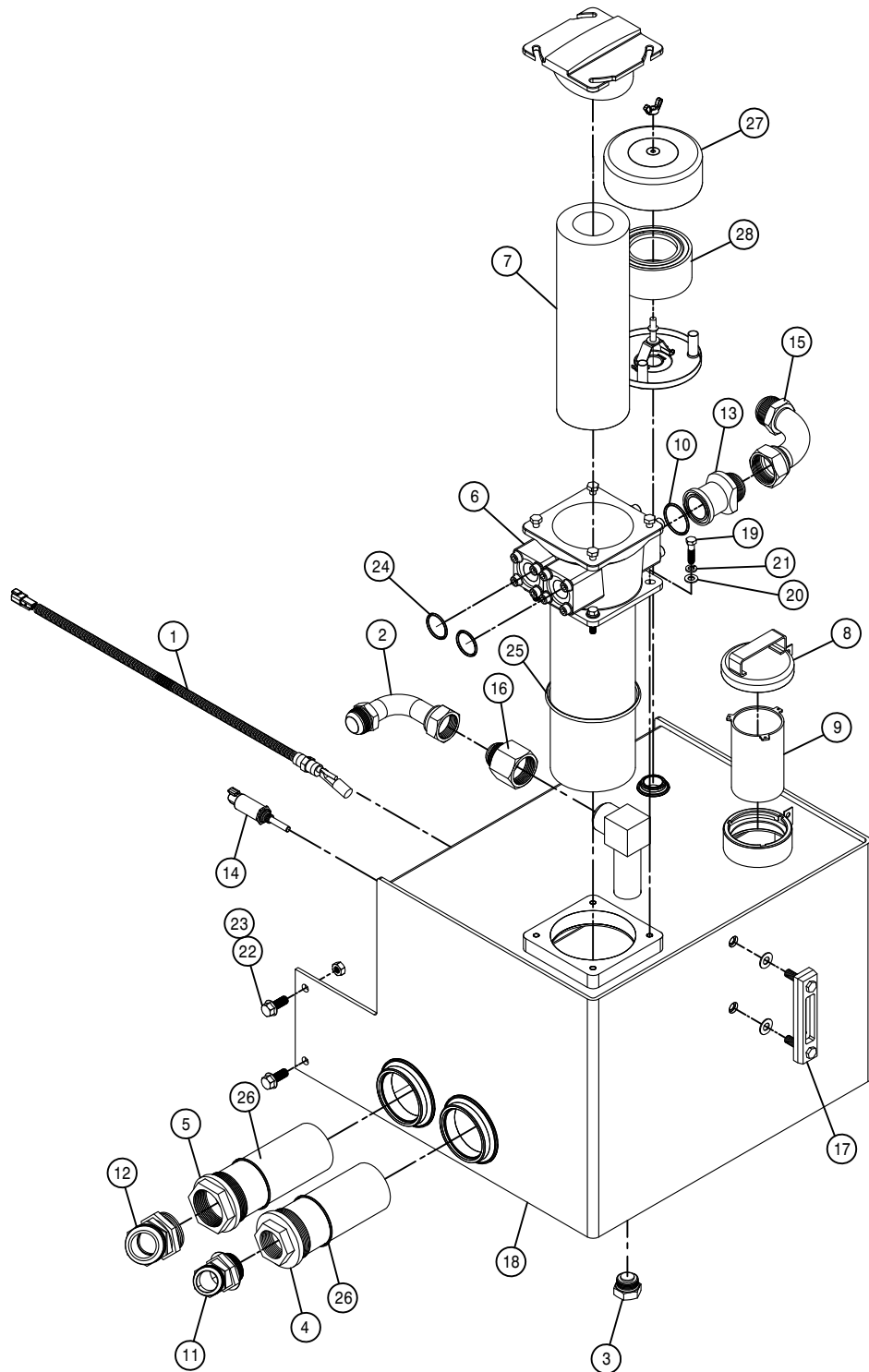

HYDRAULIC TANK ASSEMBLY

DET. QTY PART NO. DESCRIPTION

1	1	293815	LIQUID LEV SWITCH ASSY,1/2NP05
2	1	618768	1 5/8MJIC-90-1 5/8FJX TUBE
3	1	470471	1 5/16MOR PLUG, MAGNETIC
4	1	605622	SUCTION STRAINER,21GPM 100M 24
5	1	605623	SUCTION STRAINER,39GPM 100M 32
6	1	605625	IN-TANK RETURN FILTER, 10M
7	1	605626	FILTER ELEMENT FOR 605625 10M
8	1	605646	FILL CAP-HYD RSRVR NON-VENTED
9	1	605645	STRAINER-HYD RSRVR
10	1	618395	O-RING FOR 1 1/2" FLANGE -24
11	1	618745	1 7/8MJIC-45-1 7/8MOR LBO
12	1	618746	2 1/2MJIC-45-2 1/2MOR LBO
13	1	618747	1 1/2 FLANGE-1 7/8MJIC ADPTR
14	1	291995	TEMPERATURE TRANSDUCER,HYDAC
15	1	618764	1 7/8MJIC-90-1 7/8FJX TUBE LBO
16	1	618767	1 7/8FJIC-1 5/8MJIC ADPTR
17	1	760177	SIGHT GAUGE W/TEMP, HYD TANK
18	1	760732	HYD TANK WLD,STS10/12/14 '10
19	4	900131	3/8UNC X 1 1/2 HEX BOLT
20	4	920002	3/8 SAE FLAT WASHER
21	4	920502	3/8 LOCK WASHER
22	4	900264	1/2UNC X 1 1/4 HEX BOLT
23	4	914008	1/2UNC HEX STOVER NUT
24	2	618465	O-RING FOR 1 1/4" FLANGE, -20
25	1	605632	O-RING,-357,FILTER HEAD 605625
26	2	605638	O-RING,-48 3.228ID-.118W
27	1	605647	BREATHER-HYD RSRVR
28	1	605648	FOAM BREATHER, HYD RSRVR

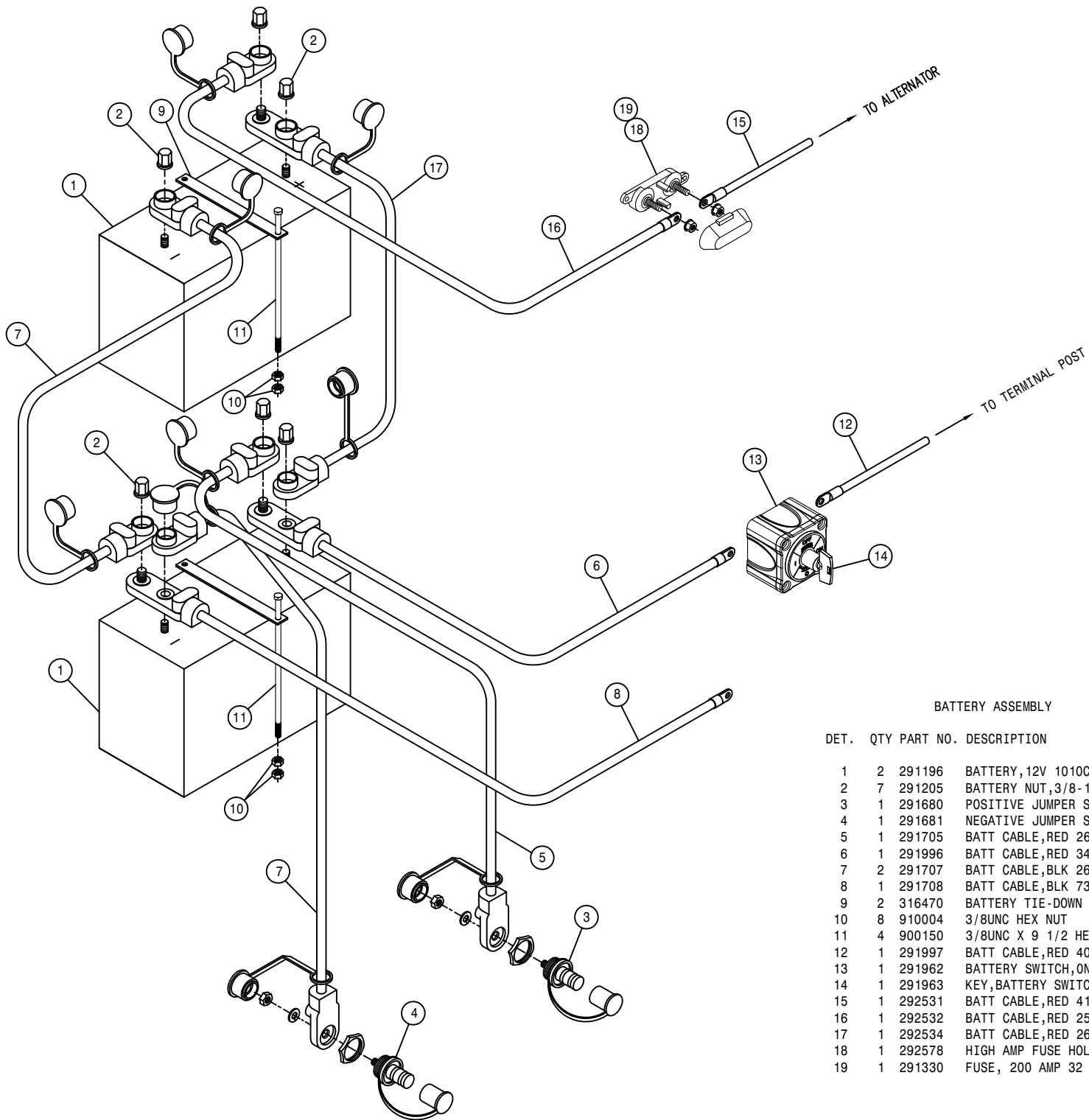

BATTERY ASSEMBLY

DET.	QTY	PART NO.	DESCRIPTION
	2	291196	BATTERY, 12V 1010CCA, SS STUD
	7	291205	BATTERY NUT, 3/8-16 SS CLSD CAP
	3	291680	POSITIVE JUMPER STUD, RED
	4	291681	NEGATIVE JUMPER STUD, BLACK
	5	291705	BATT CABLE, RED 26"2/0 3/8-3/8
	6	291996	BATT CABLE, RED 34"2/0 3/8-3/8
	7	291707	BATT CABLE, BLK 26"2/0 3/8-3/8
	8	291708	BATT CABLE, BLK 73"2/0 3/8-3/8
	9	316470	BATTERY TIE-DOWN
	10	910004	3/8UNC HEX NUT
	11	900150	3/8UNC X 9 1/2 HEX BOLT
	12	291997	BATT CABLE, RED 40"2/0 3/8-3/8
	13	291962	BATTERY SWITCH, ON/OFF (KEY) 6005
	14	291963	KEY, BATTERY SWITCH 291962
	15	292531	BATT CABLE, RED 41"1/0.312-.343
	16	292532	BATT CABLE, RED 25"1/0.312-.375
	17	292534	BATT CABLE, RED 26"2/0.375-.375
	18	292578	HIGH AMP FUSE HOLDER W/COVER
	19	291330	FUSE, 200 AMP 32 VOLT DC

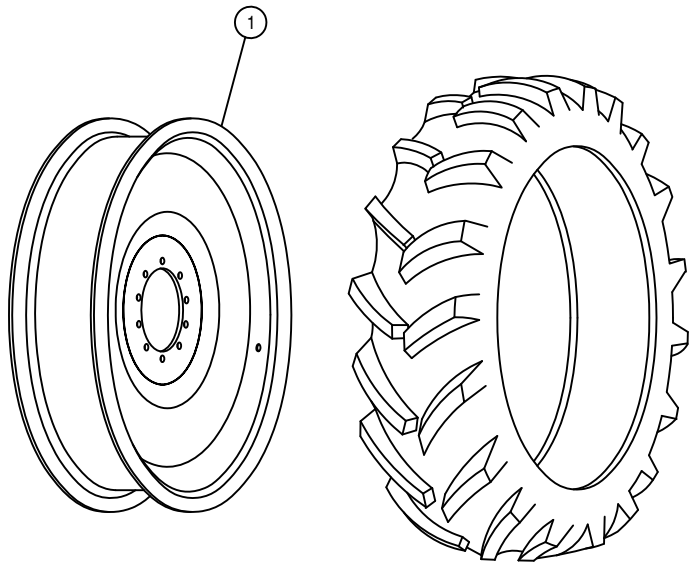

380/90 R46 RADIAL TIRE

TIRE AND RIM ASSEMBLY

DET.	QTY	PART NO.	DESCRIPTION	
	1	821054	RIM WLD, 46 X W13A	STS12

FROM AIR TANK

RIGHT FRONT OUTER LEG ASSEMBLY

DET. QTY PART NO. DESCRIPTION

1	2	121029	JOURNAL BRG, 1.00 ID X 1.00 LG
2	4	121113	BEARING, 1.50-1.81-1.86 POLYGON
3	2	121120	LEG SLEEVE BRG, AWS POLYGON
4	1	125050	BRG CONE, 1.00 ID W/FACE SEAL
5	1	125051	BRG CUP FOR 125050
6	1	125052	BRG CONE, 2.687 ID W/FACE SEAL
7	1	125053	BRG CUP FOR 125052
8	2	311058	RUBBER SPRING
9	1	311080	AIRIDE SPRING, 11.81 BASE
10	1	358832	AIRIDE SPRING CTRL VALVE 98
11	1	359619	HOSE SUPPORT, FRT STS 54" 10
12	1	359333	AIRBAG TOWER TOP MT WLD, STS 05
13	1	359350	RH EXTENDED HOSE SUPPORT, STS
14	1	359369	RH LEG AIR VALVE MT, STS16 05
15	1	359544	LEG HEIGHT CTRL LINK, AWS STS09
16	2	359545	TRUNION MT BOLT, AWS STS 09
17	1	359546	STRG CYL BOLT, AWS STS 09
18	1	359547	TOP TRUNION MT WLD, AWS STS 09
19	1	359548	BTM TRUNION MT WLD, AWS STS 09
20	1	359593	STRG ARM CLAMP WLD, STS 10
21	1	621551	REPAIR KIT, HYD CYL, STRG 621550
22	1	359556	RH AIR BAG LWR PLT WLD, AWS STS
23	2	359563	NITRO TOWER WLD, AWS STS 09
24	1	359632	OUTER LEG WLDMT, 96D AWS STS' 11
25	3	470117	COTTER PIN 3/16 1 3/4 SQ CUT
26	2	470447	KEY, .50 SQ X 1.69 LG
27	5	471005	GREASE ZERK, 1/4 28 X 1/2
28	2	618249	3/4MJIC-90-9/16MOR LBO
29	1	472328	1" -12 HEX JAM NUT
30	2	472337	5/8 X 3" SOCKET HD CAP SCR
31	1	473975	ROD END, 1.00 BORE, 1-12 RH MALE
32	1	483018	1" EXTERNAL TOOTH LOCK WASHER
33	1	520164	CUSH CLAMP, 9/16D-3/4W-.531MT
34	1	601473	HOSE, 1/4 X 18 AIR
35	4	483048	3/4 REG FLAT WASH, THRU-HARD
36	1	621550	HYD CYL, 2.50 X 8.81 X 1.250
37	2	914004	3/8UNC HEX STOVER NUT
38	8	629537	187RRHOZ SNAP RING
39	2	629538	4.5 SPIROLOX RING
40	4	629620	SEAL, 1.500 ROD DIA
41	2	629621	SEAL, 4.500 ROD DIA
42	2	711036	1/8MNPT-1/4 NYL TUBE FTG
43	1	711040	1/4MNPT-90-1/4 NYL TUBE LBO
44	2	900002	1/4UNC X 3/4 HEX BOLT
45	4	900265	1/2UNC X 1 1/2 HEX BOLT
46	20	900267	1/2UNC X 2" HEX BOLT
47	4	900268	1/2UNC X 2 1/2 HEX BOLT
48	4	900269	1/2UNC X 2 3/4 HEX BOLT
49	1	910008	1/2UNC HEX NUT
50	1	910013	3/4UNF HEX NUT
51	1	910020	1-8 HEX SLOTTED NUT
52	1	910021	1-14 SLOT JAM NUT
53	2	914000	1/4UNC HEX STOVER NUT
54	28	914008	1/2UNC HEX STOVER NUT
55	2	910102	3/4UNC SLOT HEX NUT, GR8
56	1	920008	1" SAE FLAT WASHER
57	1	920504	1/2 LOCK WASHER
58	1	920506	3/4 LOCK WASHER
59	2	473841	16MM LOCK WASHER
60	1	601480	HOSE, 1/4 X 230 AIR
61	1	470310	SIDEWINDER SLEEVE, 14.06 X 45"
62	1	470305	HOSE CLAMP, 4-HOLE
63	1	359094	HYD TUBE CLAMP KEEPER, 5.75
64	3	342917	TREAD ADJ PLATE, STEEL, THD
65	4	342719	TRD ADJ BRONZE BEARING, THD-GRV
66	16	900128	3/8UNC X 3/4 HEX BOLT
67	2	900138	3/8UNC X 3 1/2 HEX BOLT
68	2	359363	STAND OFF TUBE WLD, STS 10T 05
69	2	359366	STAND OFF CROSS PLT, STS 10T 05

NOTE: (\*) FOR TREAD ADJUST OPTION REPLACE ITEM 64 WITH THREE OF ITEM 65.

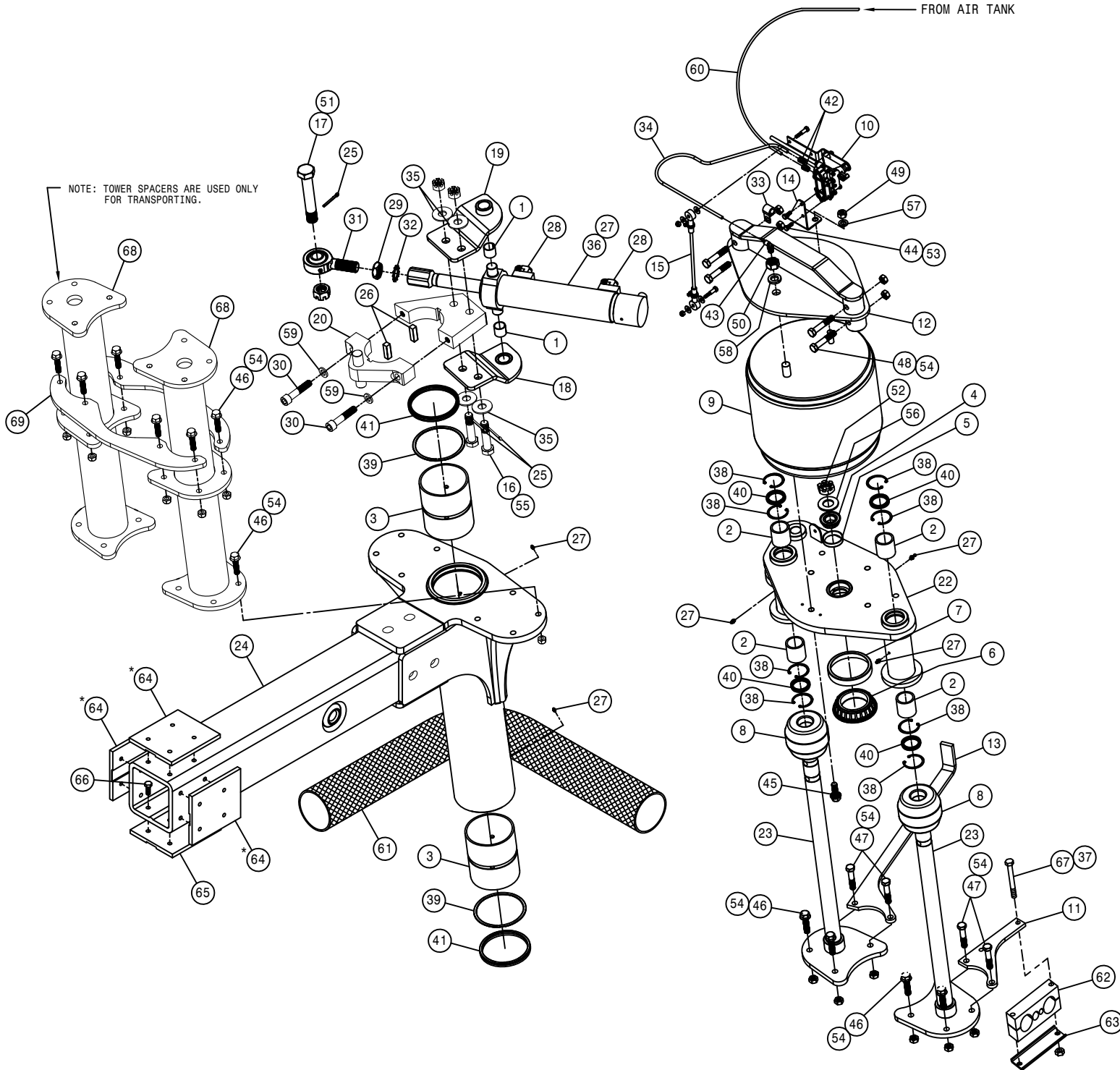



RH FRONT INNER LEG ASSEMBLY (BONFIGLIOLI HUB)

DET. QTY PART NO. DESCRIPTION

1	1	359595	INNER LEG WLD, AWS STS10T '10
2	1	470117	COTTER PIN 3/16 1 3/4 SQ CUT
3	1	470305	HOSE CLAMP, 4-HOLE
4	1	359396	RH WHL MTR SHIELD,SS STS12L 06
5	1	359404	RH WHL MTR SHIELD,STL STS12L06
6	18	473840	16MM-2.00 X 40MM SOCKT CAP SCR
7	20	473841	16MM LOCK WASHER
8	1	606288	WHL MOTOR,51C060 SAUER
9	1	610962	WHEEL HUB,23:1 BONFIG
10	2	618431	3/4 (-12) SPLIT FLANGE KIT #62
11	2	870214	BUNA ORING 1 X 1 1/4
12	10	824055	22MM-1.50 FLANGED WHEEL NUT
13	2	900138	3/8UNC X 3 1/2 HEX BOLT
14	3	473987	1/2UNC X 1 1/4BUT SKTHD SCR SS
15	2	900265	1/2UNC X 1 1/2 HEX BOLT
16	2	914004	3/8UNC HEX STOVER NUT
17	6	914008	1/2UNC HEX STOVER NUT
18	1	618812	3/4 FLANGE-1 7/16MFOR ADPTR
19	2	359102	WHL MTR SHIELD BRACE
20	1	359624	RH LWR FENDER MT WLD, STS '10
21	1	359094	HYD TUBE CLAMP KEEPER, 5.75
22	1	470389	SIDEWINDER SLEEVE,14.06 X 84"
23	1	618740	3/4 FLANGE-90-1 7/16MFOR LBO
24	1	618469	3/4MJIC-1 1/16MOR ADPTR
25	1	470378	SIDEWINDER SLEEVE,14.06 X 21"
26	1	615875	WHEEL MOTOR HYD TUBE ASSY
27	4	900266	1/2UNC X 1 3/4 HEX BOLT
28	2	359367	BUSHING, CROP SHIELD, STS 05
29	3	473988	1/2UNC HEX NUT, NYLOC SS
30	1	618677	O-RING, -16 FACE SEAL .93ID 90D
31	1	293848	WHL MTR JMPR HARNESS,STS16 05
32	1	606321	SOLENOID, WHL MTR 606288/291
33	2	473861	16MM-2.00 X 40MM HEX BOLT
34	1	607026	O-RING,5.905ID- 6.1410D DMT
35	1	606322	LIP SEAL, WHL MTR 606288/291
36	1	606323	O-RING, WHL MTR 606288/291
37	10	610887	STUD,M22 X 1,5 X 78

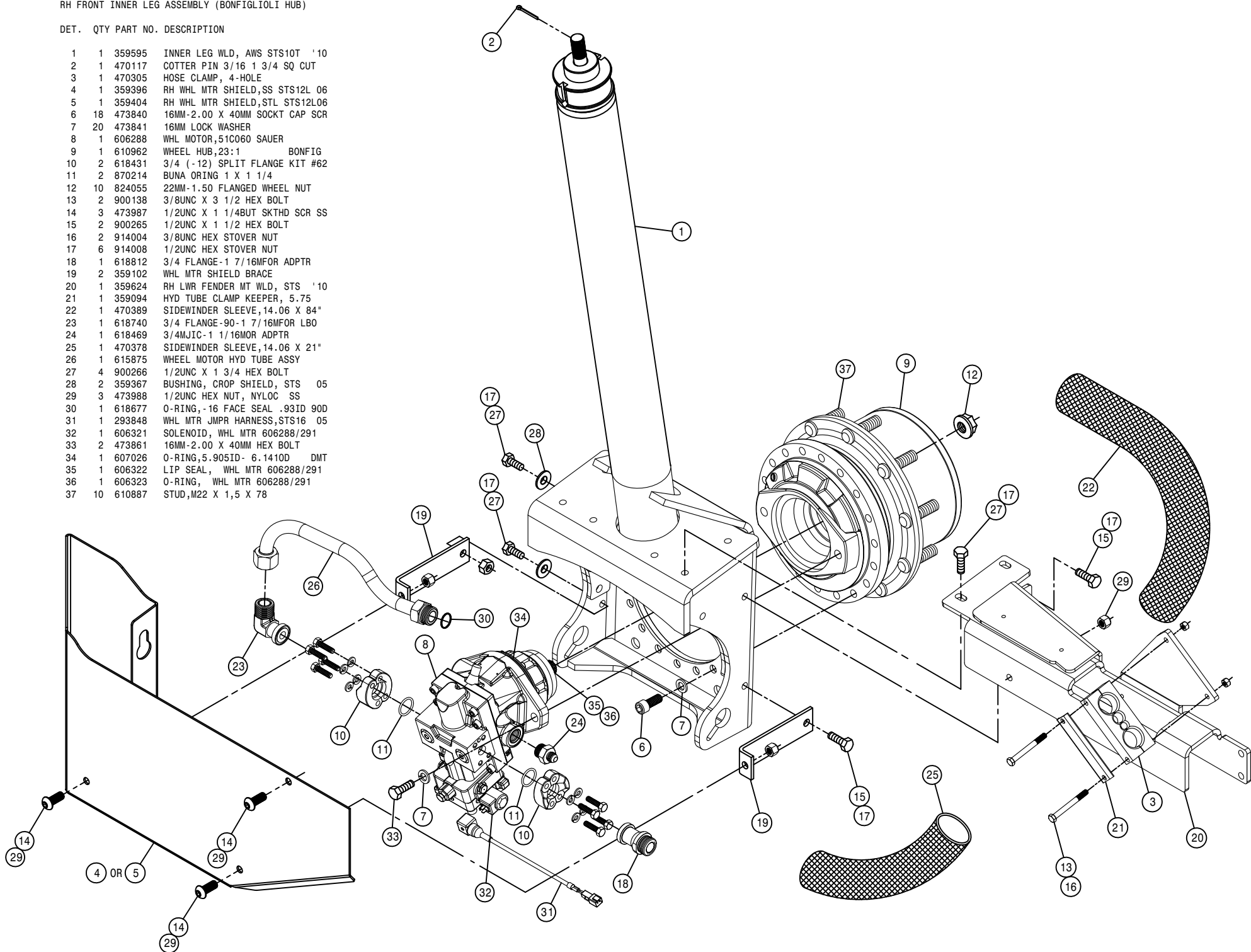

LEFT FRONT OUTER LEG ASSEMBLY

DET. QTY PART NO. DESCRIPTION

DET.	QTY	PART NO.	DESCRIPTION
1	2	121029	JOURNAL BRG, 1.00 ID X 1.00 LG
2	4	121113	BEARING, 1.50-1.81-1.86 POLYGON
3	2	121120	LEG SLEEVE BRG, AWS POLYGON
4	1	125050	BRG CONE, 1.00 ID W/FACE SEAL
5	1	125051	BRG CUP FOR 125050
6	1	125052	BRG CONE, 2.687 ID W/FACE SEAL
7	1	125053	BRG CUP FOR 125052
8	2	311058	RUBBER SPRING
9	1	311080	AIRIDE SPRING, 11.81 BASE
10	1	358832	AIRIDE SPRING CTRL VALVE
11	1	359619	HOSE SUPPORT, FRT STS 54" '10
12	1	359333	AIRBAG TOWER TOP MT WLD, STS 05
13	1	359351	LH EXTENDED HOSE SUPPORT, STS
14	1	359370	LH LEG AIR VALVE MT, STS16 05
15	1	359544	LEG HEIGHT CTRL LINK, AWS STS09
16	2	359545	TRUNION MT BOLT, AWS STS 09
17	1	359546	STRG CYL BOLT, AWS STS 09
18	1	359547	TOP TRUNION MT WLD, AWS STS 09
19	1	359548	BTM TRUNION MT WLD, AWS STS 09
20	1	359593	STRG ARM CLAMP WLD, STS '10
21	1	621551	REPAIR KIT, HYD CYL, STRG 621550
22	1	359557	LH AIR BAG LWR PLT WLD, AWS STS
23	2	359563	NITRO TOWER WLD, AWS STS 09
24	1	359632	OUTER LEG WLDMT, 96D AWS STS'11
25	3	470117	COTTER PIN 3/16 1 3/4 SQ CUT
26	2	470447	KEY, .50 SQ X 1.69 LG
27	5	471005	GREASE ZERK, 1/4 28 X 1/2
28	2	618249	3/4MJIC-90-9/16MOR LBO
29	1	472328	1" -12 HEX JAM NUT
30	2	472337	5/8 X 3" SOCKET HD CAP SCR
31	1	473975	ROD END, 1.00 BORE, 1-12 RH MALE
32	1	483018	1" EXTERNAL TOOTH LOCK WASHER
33	1	520164	CUSH CLAMP, 9/16D-3/4W-.531MT
34	1	601473	HOSE, 1/4 X 18 AIR
35	4	483048	3/4 REG FLAT WASH, THRU-HARD
36	1	621550	HYD CYL, 2.50 X 8.81 X 1.250
37	2	914004	3/8UNC HEX STOVER NUT
38	8	629537	187RRHOOD SNAP RING
39	2	629538	4.5 SPIROLOX RING
40	4	629620	SEAL, 1.500 ROD DIA
41	2	629621	SEAL, 4.500 ROD DIA
42	2	711036	1/8MNPT-1/4 NYL TUBE FTG
43	1	711040	1/4MNPT-90-1/4 NYL TUBE LBO
44	2	900002	1/4UNC X 3/4 HEX BOLT
45	4	900265	1/2UNC X 1 1/2 HEX BOLT
46	20	900267	1/2UNC X 2" HEX BOLT
47	4	900268	1/2UNC X 2 1/2 HEX BOLT
48	4	900269	1/2UNC X 2 3/4 HEX BOLT
49	1	910008	1/2UNC HEX NUT
50	1	910013	3/4UNF HEX NUT
51	1	910020	1-8 HEX SLOTTED NUT
52	1	910021	1-14 SLOT JAM NUT
53	2	914000	1/4UNC HEX STOVER NUT
54	28	914008	1/2UNC HEX STOVER NUT
55	2	910102	3/4UNC SLOT HEX NUT, GR8
56	1	920008	1" SAE FLAT WASHER
57	1	920504	1/2 LOCK WASHER
58	1	920506	3/4 LOCK WASHER
59	2	473841	16MM LOCK WASHER
60	1	601479	HOSE, 1/4 X 196 AIR
61	1	470310	SIDEWINDER SLEEVE, 14.06 X 45"
62	1	470305	HOSE CLAMP, 4-HOLE
63	1	359094	HYD TUBE CLAMP KEEPER, 5.75
64	3	342917	TREAD ADJ PLATE, STEEL, THD
65	4	342719	TRD ADJ BRONZE BEARING, THD-GRV
66	16	900128	3/8UNC X 3/4 HEX BOLT
67	2	900138	3/8UNC X 3 1/2 HEX BOLT
68	2	359363	STAND OFF TUBE WLD, STS 10T 05
69	2	359366	STAND OFF CROSS PLT, STS 10T 05
70	1	359368	UPPER LEG DOOR STOP, STS 10T 05
71	1	470571	BUMPER, MALE STUD 2.375 X 1.75
72	1	470113	5/16UNC HEX FLANGE LOCK NUT

NOTE: (\*) FOR TREAD ADJUST OPTION REPLACE ITEM 64 WITH THREE OF ITEM 65.

FROM AIR TANK

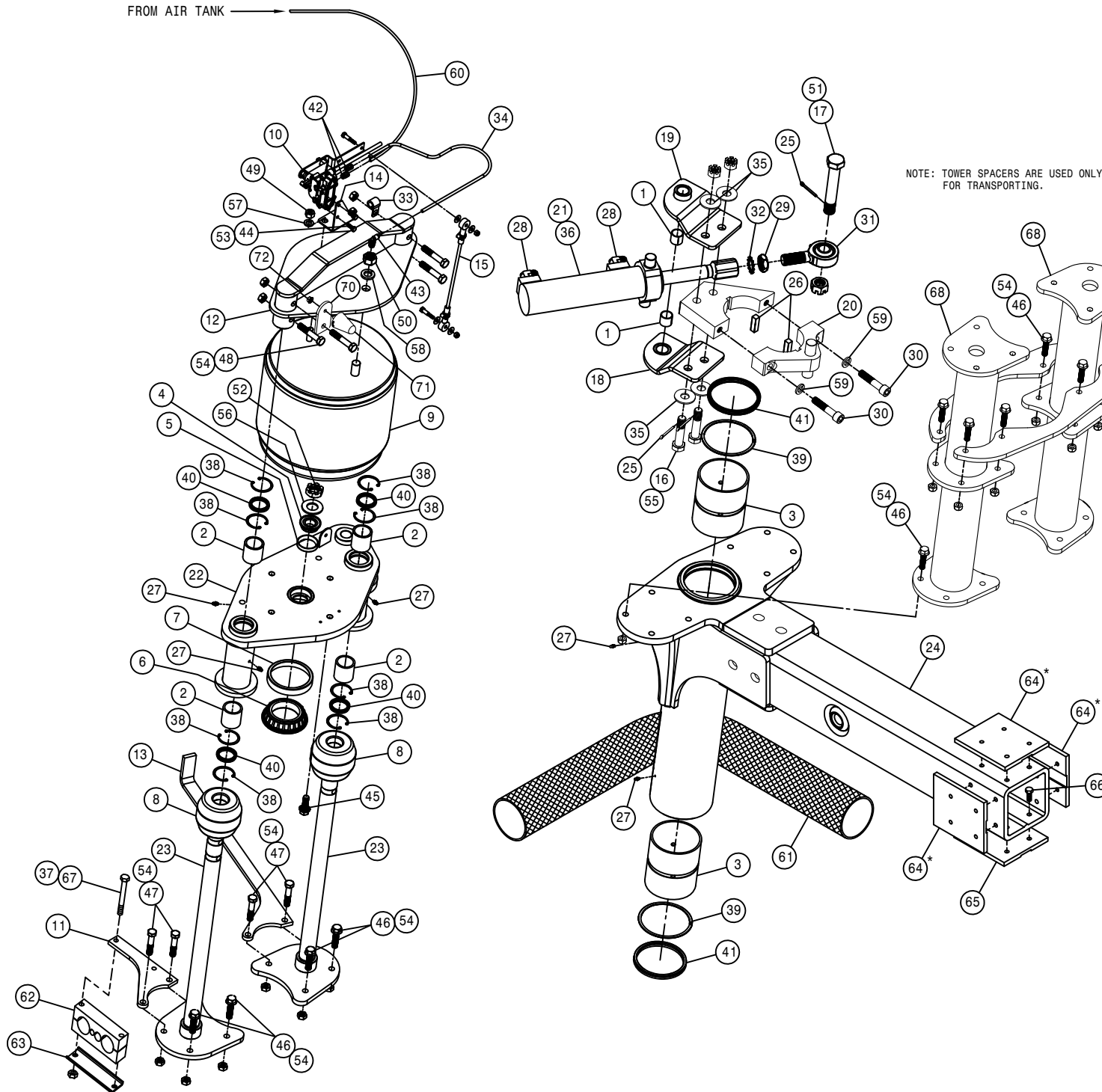

NOTE: TOWER SPACERS ARE USED ONLY FOR TRANSPORTING.

LH FRONT INNER LEG ASSEMBLY (BONIFIGLIOLI HUB)

DET. QTY PART NO. DESCRIPTION

DET.	QTY	PART NO.	DESCRIPTION
1	1	359595	INNER LEG WLD, AWS STS10T '10
2	1	470117	COTTER PIN 3/16 1 3/4 SQ CUT
3	1	470305	HOSE CLAMP, 4-HOLE
4	1	359397	LH WHL MTR SHIELD, SS STS12L 06
5	1	359405	LH WHL MTR SHIELD, STL STS12L06
6	18	473840	16MM-2.00 X 40MM SOCKT CAP SCR
7	20	473841	16MM LOCK WASHER
8	1	606288	WHL MOTOR, 51C060 SAUER
9	1	610962	WHEEL HUB, 23:1 BONFIG
10	2	618431	3/4 (-12) SPLIT FLANGE KIT #62
11	2	870214	BUNA ORING 1 X 1 1/4
12	10	824055	22MM-1.50 FLANGED WHEEL NUT
13	2	900138	3/8UNC X 3 1/2 HEX BOLT
14	3	473987	1/2UNC X 1 1/4 BUT SKTHD SCR SS
15	2	900265	1/2UNC X 1 1/2 HEX BOLT
16	2	914004	3/8UNC HEX STOVER NUT
17	6	914008	1/2UNC HEX STOVER NUT
18	1	618812	3/4 FLANGE-1 7/16 FOR ADPTR
19	2	359102	WHL MTR SHIELD BRACE
20	1	359625	LH LWR FENDER MT WLD, STS '10
21	1	359094	HYD TUBE CLAMP KEEPER, 5.75
22	1	470389	SIDEWINDER SLEEVE, 14.06 X 84"
23	1	615875	WHEEL MOTOR HYD TUBE ASSY
24	1	618469	3/4MJIC-1 1/16 FOR ADPTR
25	4	900266	1/2UNC X 1 3/4 HEX BOLT
26	1	470378	SIDEWINDER SLEEVE, 14.06 X 21"
27	1	618740	3/4 FLANGE-90-1 7/16 FOR LBO
28	2	359367	BUSHING, CROP SHIELD, STS 05
29	3	473988	1/2UNC HEX NUT, NYLOC SS
30	1	618677	O-RING, -16 FACE SEAL .93ID 90D
31	1	293848	WHL MTR JMPR HARNESS, STS16 05
32	1	606321	SOLENOID, WHL MTR 606288/291
33	2	473861	16MM-2.00 X 40MM HEX BOLT
34	1	607026	O-RING, 5.905ID - 6.1410D DMT
35	1	606322	LIP SEAL, WHL MTR 606288/291
36	1	606323	O-RING, WHL MTR 606288/291
37	10	610887	STUD, M22 X 1,5 X 78

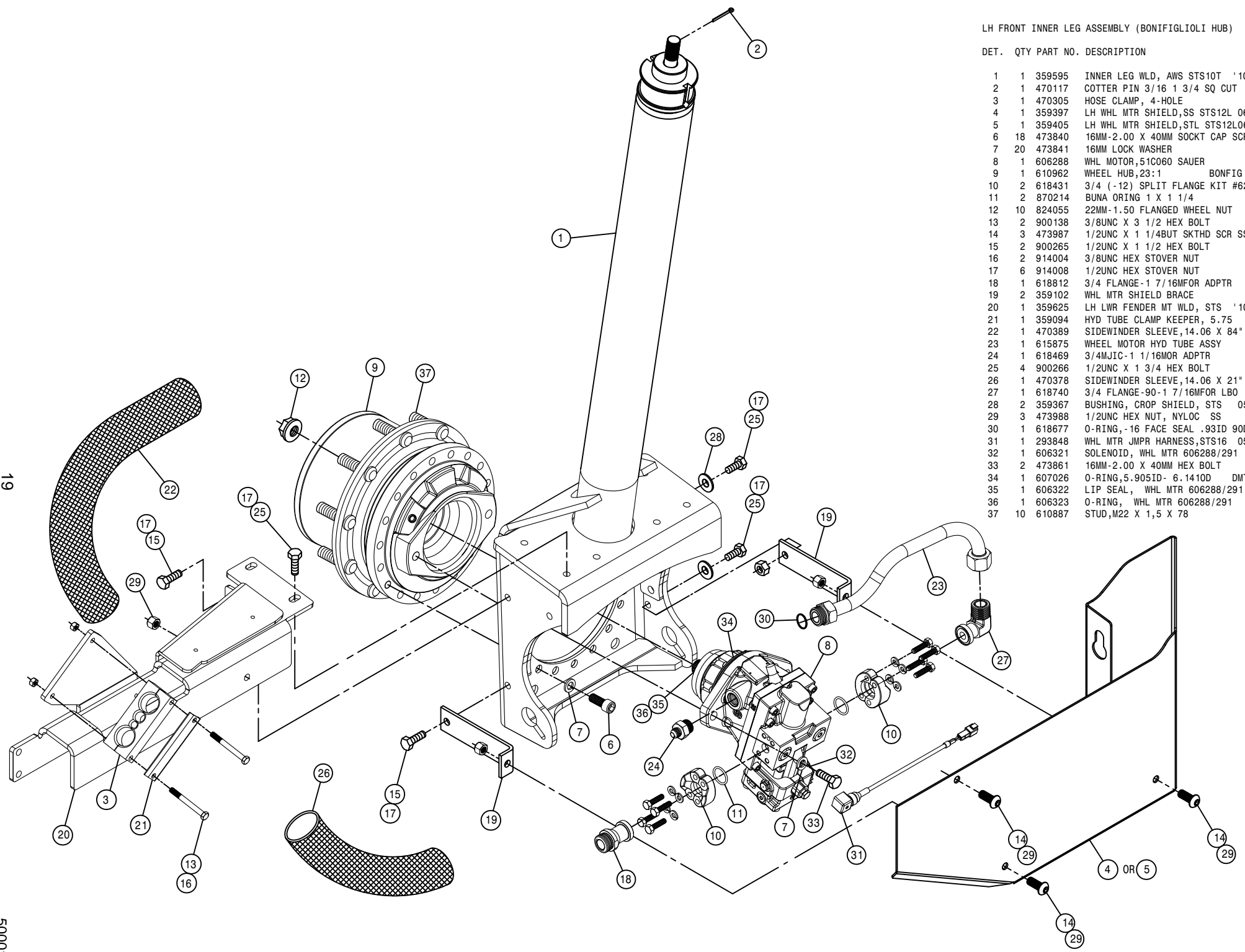

19

500019

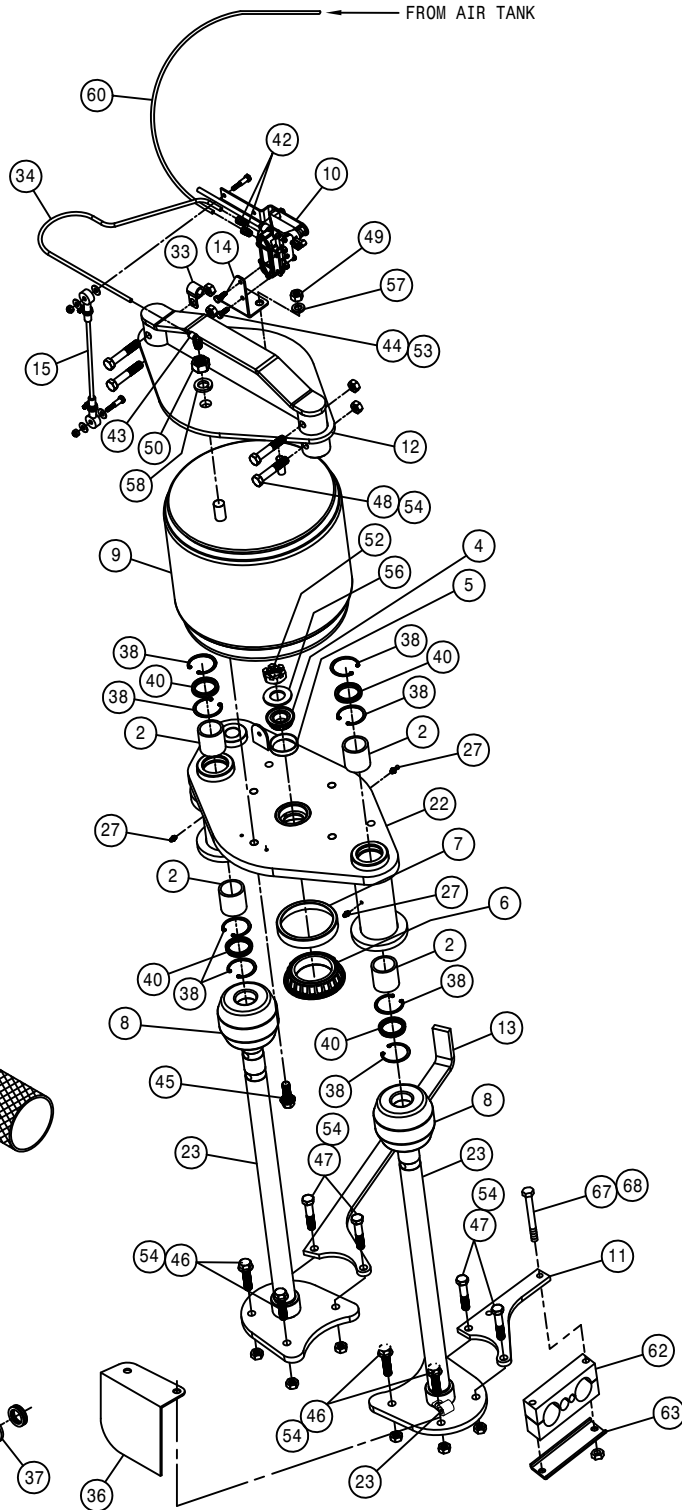
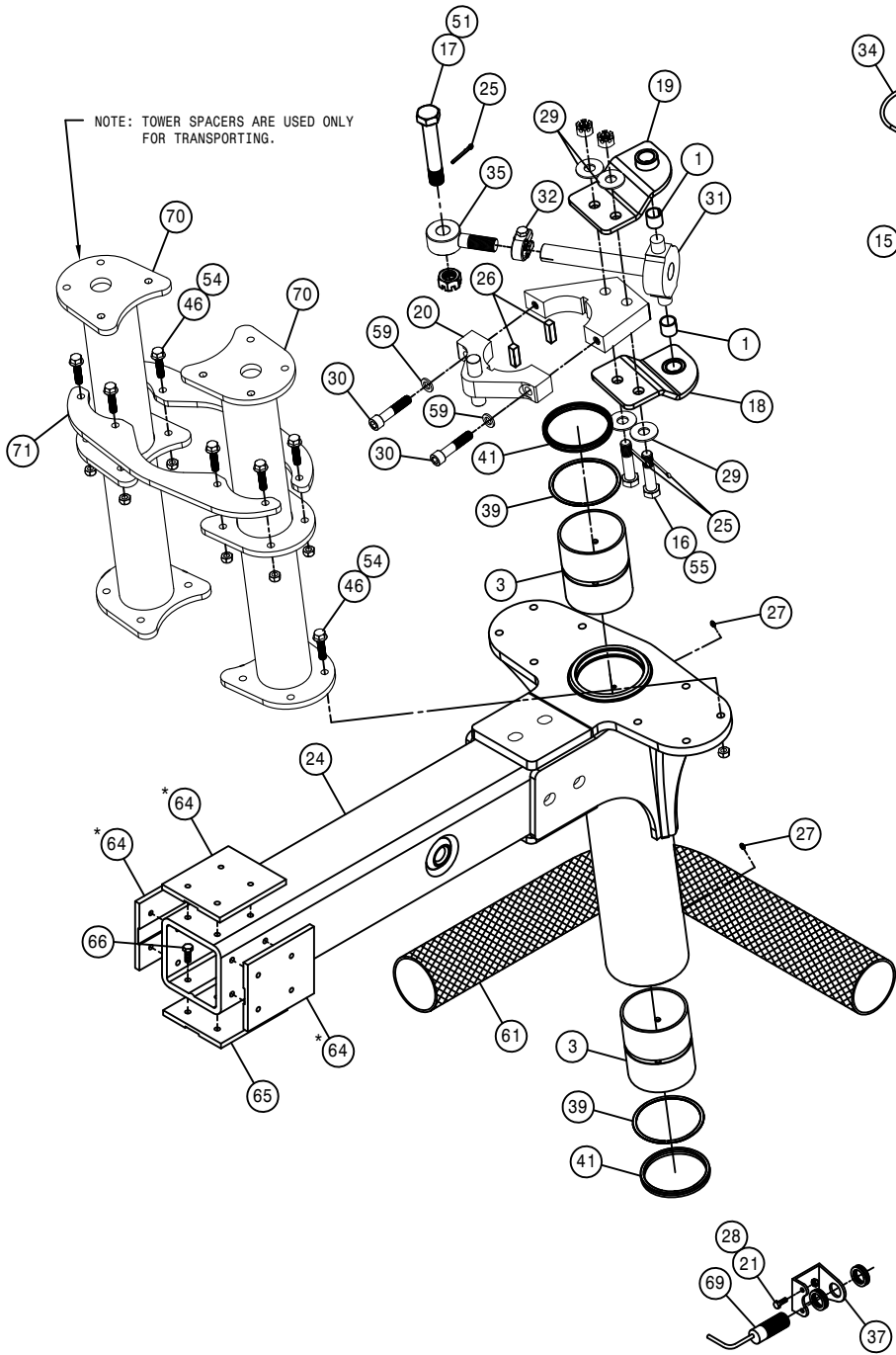

RIGHT REAR OUTER LEG ASSEMBLY

DET.	QTY	PART NO.	DESCRIPTION
1	2	121029	JOURNAL BRG, 1.00 ID X 1.00 LG
2	4	121113	BEARING, 1.50-1.81-1.86 POLYGON
3	2	121120	LEG SLEEVE BRG,AWS POLYGON
4	1	125050	BRG CONE, 1.00 ID W/FACE SEAL
5	1	125051	BRG CUP FOR 125050
6	1	125052	BRG CONE, 2.687 ID W/FACE SEAL
7	1	125053	BRG CUP FOR 125052
8	2	311058	RUBBER SPRING
9	1	311080	AIRIDE SPRING, 11.81 BASE
10	1	358832	AIRIDE SPRING CTRL VALVE 98
11	1	359619	HOSE SUPPORT,FRT STS 54" '10
12	1	359333	AIRBAG TOWER TOP MT WLD,STS 05
13	1	359350	RH EXTENDED HOSE SUPPORT, STS
14	1	359369	RH LEG AIR VALVE MT, STS16 05
15	1	359544	LEG HEIGHT CTRL LNK,AWS STS09
16	2	359545	TRUNION MT BOLT, AWS STS 09
17	1	359546	STRG CYL BOLT, AWS STS 09
18	1	359547	TOP TRUNION MT WLD, AWS STS 09
19	1	359548	BTM TRUNION MT WLD, AWS STS 09
20	1	359593	STRG ARM CLAMP WLD,STS '10
21	2	900064	5/16UNC X 3/4 HEX BOLT
22	1	359556	RH AIR BAG LWR PLT WLD,AWS STS
23	2	359563	NITRO TOWER WLD, AWS STS 09
24	1	359632	OUTER LEG WLDMT,96D AWS STS '11
25	3	470117	COTTER PIN 3/16 1 3/4 SQ CUT
26	2	470447	KEY, .50 SQ X 1.69 LG
27	5	471005	GREASE ZERK, 1/4 28 X 1/2
28	2	914002	5/16UNC HEX STOVER NUT
29	4	483048	3/4 REG FLAT WASH,THRU-HARD
30	2	472337	5/8 X 3" SOCKET HD CAP SCR
31	1	359086	REAR TIE ROD SHAFT WLD
32	1	749322	STEERING TUBE CLAMP & BOLT ASSY
33	2	520164	CUSH CLAMP,9/16D-3/4W-.531MT
34	1	601473	HOSE, 1/4 X 18 AIR
35	1	359089	TIE ROD STUD WLD
36	1	359092	RH SENSOR REFLECTOR
37	1	342856	TREAD SENSOR MT
38	8	629537	187RRRHOZ SNAP RING
39	2	629538	4.5 SPIROLOX RING
40	4	629620	SEAL, 1.500 ROD DIA
41	2	629621	SEAL, 4.500 ROD DIA
42	2	711036	1/8MNPT-1/4 NYL TUBE FTG
43	1	711040	1/4MNPT-90-1/4 NYL TUBE LBO
44	2	900002	1/4UNC X 3/4 HEX BOLT
45	4	900265	1/2UNC X 1 1/2 HEX BOLT
46	20	900267	1/2UNC X 2" HEX BOLT
47	4	900268	1/2UNC X 2 1/2 HEX BOLT
48	4	900269	1/2UNC X 2 3/4 HEX BOLT
49	1	910008	1/2UNC HEX NUT
50	1	910013	3/4UNF HEX NUT
51	1	910020	1-8 HEX SLOTTED NUT
52	1	910021	1-14 SLOT JAM NUT
53	2	914000	1/4UNC HEX STOVER NUT
54	28	914008	1/2UNC HEX STOVER NUT
55	2	910102	3/4UNC SLOT HEX NUT, GR8
56	1	920008	1" SAE FLAT WASHER
57	1	920504	1/2 LOCK WASHER
58	1	920506	3/4 LOCK WASHER
59	2	473841	16MM LOCK WASHER
60	1	601478	HOSE, 1/4 X 175 AIR
61	1	470311	SIDEWINDER SLEEVE,14.06 X 60"
62	1	470305	HOSE CLAMP, 4-HOLE
63	1	359094	HYD TUBE CLAMP KEEPER, 5.75
64	3	342917	TREAD ADJ PLATE, STEEL, THD
65	4	342719	TRD ADJ BRONZE BEARING,THD-GRV
66	16	900128	3/8UNC X 3/4 HEX BOLT
67	2	900138	3/8UNC X 3 1/2 HEX BOLT
68	2	914004	3/8UNC HEX STOVER NUT
69	1	293827	SENSOR W/DEUTSCH ASSY STS 05
70	2	359363	STAND OFF TUBE WLD, STS 10T 05
71	2	359366	STAND OFF CROSS PLT,STS 10T 05

NOTE: (\*) FOR TREAD ADJUST OPTION REPLACE ITEM 64 WITH THREE OF ITEM 65.

RH REAR INNER LEG ASSEMBLY (BONFIGLIOLI HUB)

DET. QTY PART NO. DESCRIPTION

1	1	359595	INNER LEG WLD, AWS STS10T '10
2	1	470117	COTTER PIN 3/16 1 3/4 SQ CUT
3	1	470305	HOSE CLAMP, 4-HOLE
4	1	359396	RH WHL MTR SHIELD,SS STS12L 06
5	1	359404	RH WHL MTR SHIELD,STL STS12L06
6	18	473840	16MM-2.00 X 40MM SOCKT CAP SCR
7	20	473841	16MM LOCK WASHER
8	1	606291	WHL MOTOR,51C060 W/SENSR SAUER
9	1	610965	WHEEL HUB,27:1 W/BRAKE BONFIG
10	1	618467	7/16MJIC-7/16MOR ADPTR
11	2	618431	3/4 (-12) SPLIT FLANGE KIT #62
12	2	870214	BUNA ORING 1 X 1 1/4
13	10	824055	22MM-1.50 FLANGED WHEEL NUT
14	2	900138	3/8UNC X 3 1/2 HEX BOLT
15	3	473987	1/2UNC X 1 1/4BUT SKTHD SCR SS
16	2	900265	1/2UNC X 1 1/2 HEX BOLT
17	2	914004	3/8UNC HEX STOVER NUT
18	6	914008	1/2UNC HEX STOVER NUT
19	1	618812	3/4 FLANGE-1 7/16MFOR ADPTR
20	2	359102	WHL MTR SHIELD BRACE
21	1	359624	RH LWR FENDER MT WLD, STS '10
22	1	359094	HYD TUBE CLAMP KEEPER, 5.75
23	1	470389	SIDEWINDER SLEEVE,14.06 X 84"
24	1	618740	3/4 FLANGE-90-1 7/16MFOR LBO
25	1	618469	3/4MJIC-1 1/16MOR ADPTR
26	1	470378	SIDEWINDER SLEEVE,14.06 X 21"
27	1	615875	WHEEL MOTOR HYD TUBE ASSY
28	2	359367	BUSHING, CROP SHIELD, STS 05
29	3	473988	1/2UNC HEX NUT, NYLOC SS
30	1	618677	O-RING, -16 FACE SEAL .93ID 90D
31	1	606320	SPEED SENSOR, WHL MTR 606291
32	1	606321	SOLENOID, WHL MTR 606288/291
33	1	293848	WHL MTR JMPR HARNESS, STS16 05
34	4	900266	1/2UNC X 1 3/4 HEX BOLT
35	2	473861	16MM-2.00 X 40MM HEX BOLT
36	1	607026	O-RING,5.905ID- 6.1410D DMT
37	1	606322	LIP SEAL, WHL MTR 606288/291
38	1	606323	O-RING, WHL MTR 606288/291
39	10	610887	STUD,M22 X 1,5 X 78

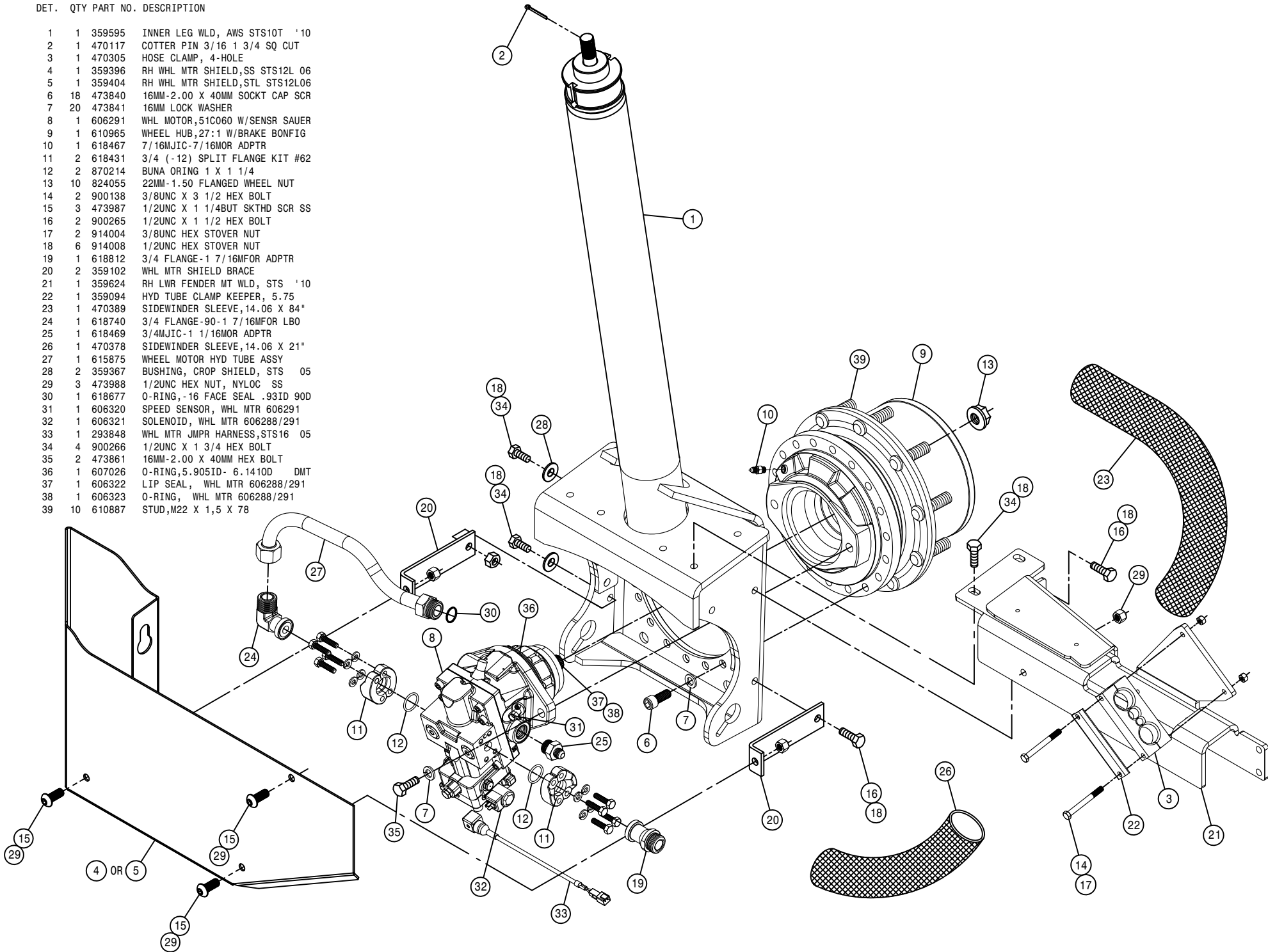

FROM AIR TANK

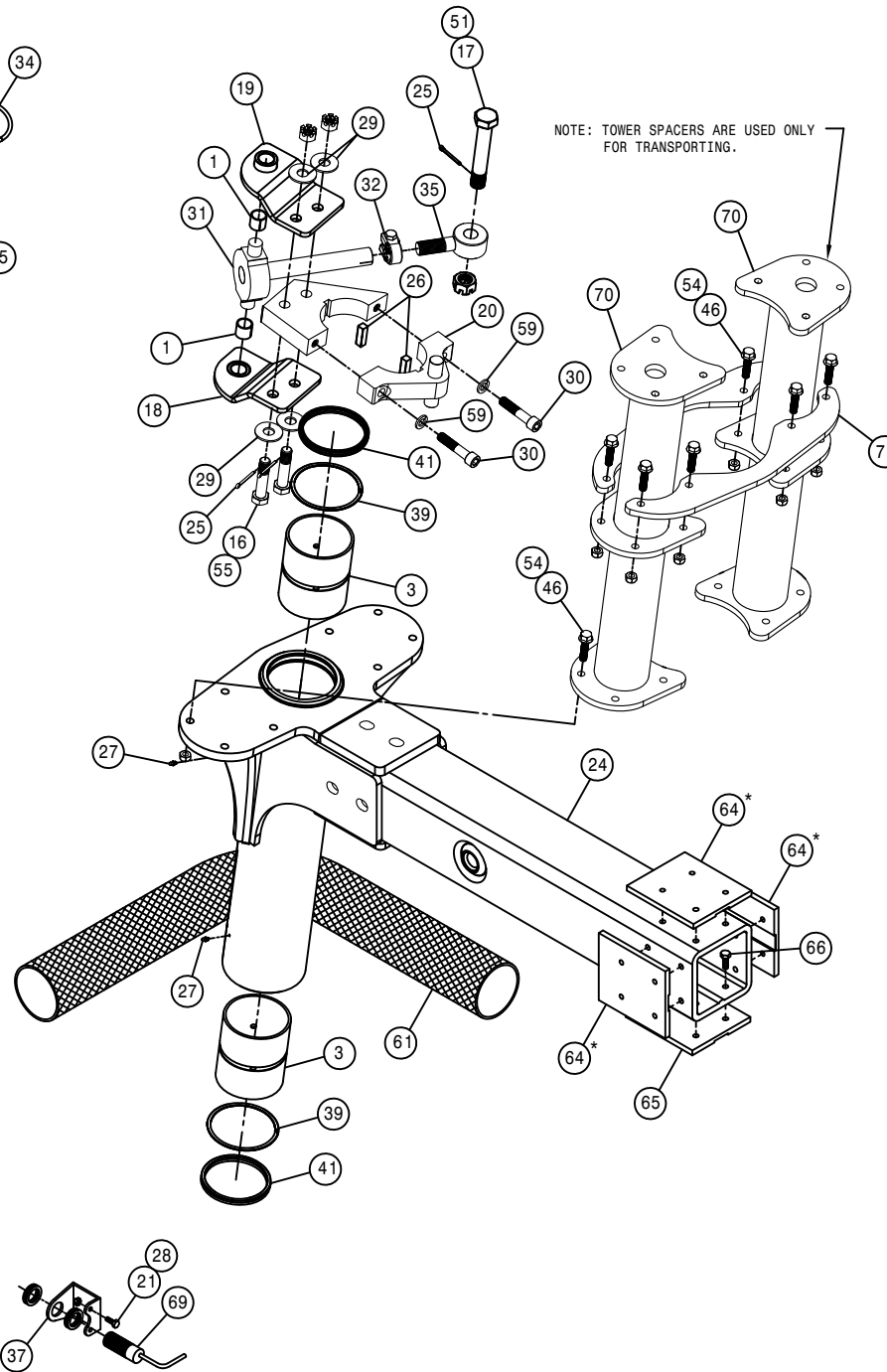
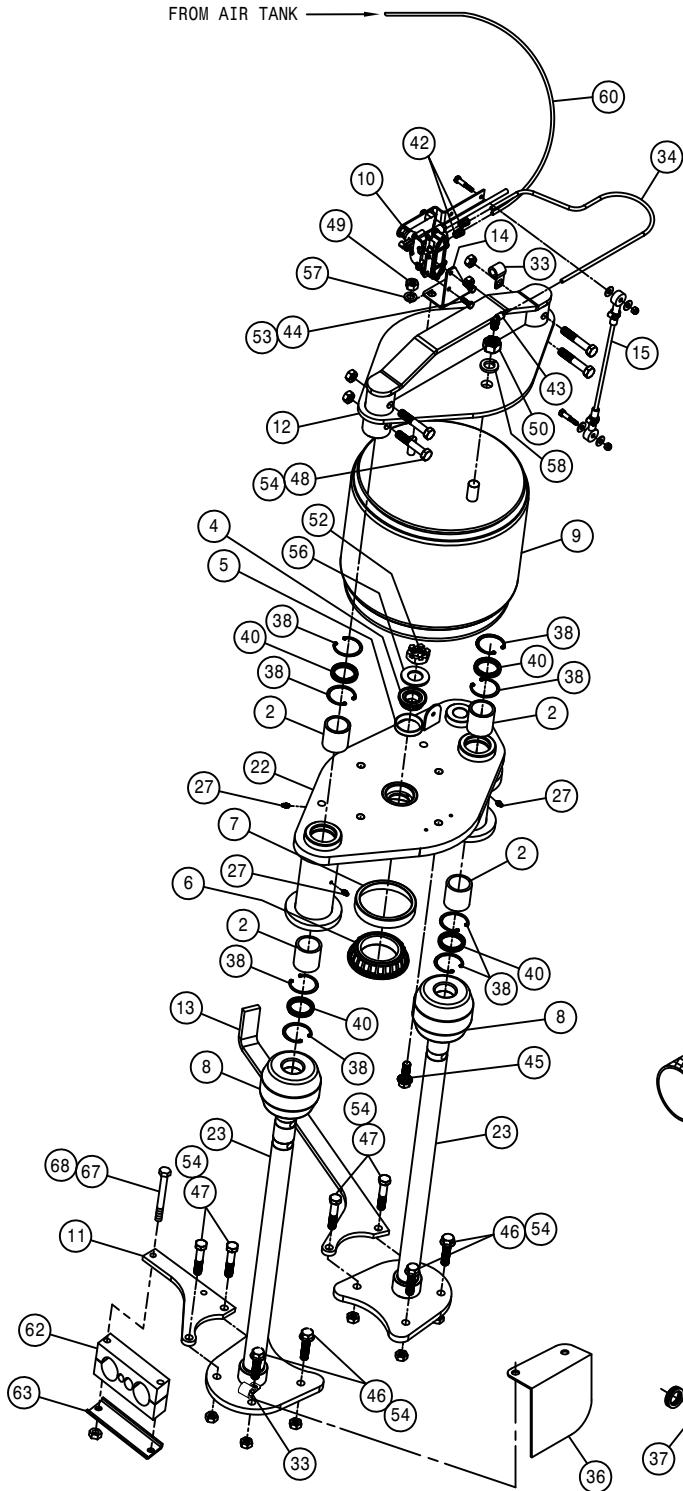

LEFT REAR OUTER LEG ASSEMBLY

DET.	QTY	PART NO.	DESCRIPTION
1	2	121029	JOURNAL BRG, 1.00 ID X 1.00 LG
2	4	121113	BEARING, 1.50-1.81-1.86 POLYGON
3	2	121120	LEG SLEEVE BRG,AWS
4	1	125050	BRG CONE, 1.00 ID W/FACE SEAL
5	1	125051	BRG CUP FOR 125050
6	1	125052	BRG CONE, 2.687 ID W/FACE SEAL
7	1	125053	BRG CUP FOR 125052
8	2	311058	RUBBER SPRING
9	1	311080	AIRIDE SPRING, 11.81 BASE
10	1	358832	AIRIDE SPRING CTRL VALVE 98
11	1	359619	HOSE SUPPORT,FRT STS 54" '10
12	1	359333	AIRBAG TOWER TOP MT WLD,STS 05
13	1	359351	LH EXTENDED HOSE SUPPORT, STS
14	1	359370	LH LEG AIR VALVE MT, STS16 05
15	1	359544	LEG HEIGHT CTRL LINK,AWS STS09
16	2	359545	TRUNION MT BOLT, AWS STS 09
17	1	359546	STRG CYL BOLT, AWS STS 09
18	1	359547	TOP TRUNION MT WLD, AWS STS 09
19	1	359548	BTM TRUNION MT WLD, AWS STS 09
20	1	359593	STRG ARM CLAMP WLD,STS '10
21	2	900064	5/16UNC X 3/4 HEX BOLT
22	1	359557	LH AIR BAG LWR PLT WLD,AWS STS
23	2	359563	NITRO TOWER WLD, AWS STS 09
24	1	359632	OUTER LEG WLDMT,960 AWS STS'11
25	3	470117	COTTER PIN 3/16 1 3/4 SQ CUT
26	2	470447	KEY, .50 SQ X 1.69 LG
27	5	471005	GREASE ZERK, 1/4 28 X 1/2
28	2	914002	5/16UNC HEX STOVER NUT
29	4	483048	3/4 REG FLAT WASH,THRU-HARD
30	2	472337	5/8 X 3" SOCKET HD CAP SCR
31	1	359086	REAR TIE ROD SHAFT WLD
32	1	749322	STEERING TUBE CLAMP &BOLT ASSY
33	2	520164	CUSH CLAMP,9/16D-3/4W-.531MT
34	1	601473	HOSE, 1/4 X 18 AIR
35	1	359089	TIE ROD STUD WLD
36	1	359093	LH SENSOR REFLECTOR
37	1	342856	TREAD SENSOR MT
38	8	629537	187RRHOOD SNAP RING
39	2	629538	4.5 SPIROLOX RING
40	4	629620	SEAL, 1.500 ROD DIA
41	2	629621	SEAL, 4.500 ROD DIA
42	2	711036	1/8MNPT-1/4 NYL TUBE FTG
43	1	711040	1/4MNPT-90-1/4 NYL TUBE LBO
44	2	900002	1/4UNC X 3/4 HEX BOLT
45	4	900265	1/2UNC X 1 1/2 HEX BOLT
46	20	900267	1/2UNC X 2" HEX BOLT
47	4	900268	1/2UNC X 2 1/2 HEX BOLT
48	4	900269	1/2UNC X 2 3/4 HEX BOLT
49	1	910008	1/2UNC HEX NUT
50	1	910013	3/4UNF HEX NUT
51	1	910020	1-8 HEX SLOTTED NUT
52	1	910021	1-14 SLOT JAM NUT
53	2	914000	1/4UNC HEX STOVER NUT
54	28	914008	1/2UNC HEX STOVER NUT
55	2	910102	3/4UNC SLOT HEX NUT, GR8
56	1	920008	1" SAE FLAT WASHER
57	1	920504	1/2 LOCK WASHER
58	1	920506	3/4 LOCK WASHER
59	2	473841	16MM LOCK WASHER
60	1	601476	HOSE, 1/4 X 120 AIR
61	1	470311	SIDEWINDER SLEEVE, 14.06 X 60"
62	1	470305	HOSE CLAMP, 4-HOLE
63	1	359094	HYD TUBE CLAMP KEEPER, 5.75
64	3	342917	TREAD ADJ PLATE, STEEL, THD
65	4	342719	TRD ADJ BRONZE BEARING,THD-GRV
66	16	900128	3/8UNC X 3/4 HEX BOLT
67	2	900138	3/8UNC X 3 1/2 HEX BOLT
68	2	914004	3/8UNC HEX STOVER NUT
69	1	293827	SENSOR W/DEUTSCH ASSY STS 05
70	2	359363	STAND OFF TUBE WLD, STS 10T 05
71	2	359366	STAND OFF CROSS PLT,STS 10T 05

NOTE: (\*) FOR TREAD ADJUST OPTION REPLACE ITEM 64 WITH THREE OF ITEM 65.

LH REAR INNER LEG ASSEMBLY (BONFIGLIOLI HUB)

DET. QTY PART NO. DESCRIPTION

1	1	359595	INNER LEG WLD, AWS STS10T '10
2	1	470117	COTTER PIN 3/16 1 3/4 SQ CUT
3	1	470305	HOSE CLAMP, 4-HOLE
4	1	359397	LH WHL MTR SHIELD,SS STS12L 06
5	1	359405	LH WHL MTR SHIELD,STL STS12L06
6	18	473840	16MM-2.00 X 40MM SOCKT CAP SCR
7	20	473841	16MM LOCK WASHER
8	1	606291	WHL MOTOR,51C060 W/SENSR SAUER
9	1	610965	WHEEL HUB,27:1 W/BRAKE BONFIG
10	1	618740	3/4 FLANGE-90-1 7/16MFOR LBO
11	2	618431	3/4 (-12) SPLIT FLANGE KIT #62
12	2	870214	BUNA ORING 1 X 1 1/4
13	10	824055	22MM-1.50 FLANGED WHEEL NUT
14	2	900138	3/8UNC X 3 1/2 HEX BOLT
15	3	473987	1/2UNC X 1 1/4BUT SKTHD SCR SS
16	2	900265	1/2UNC X 1 1/2 HEX BOLT
17	2	914004	3/8UNC HEX STOVER NUT
18	6	914008	1/2UNC HEX STOVER NUT
19	1	618812	3/4 FLANGE-1 7/16MFOR ADPTR
20	2	359102	WHL MTR SHIELD BRACE
21	1	359625	LH LWR FENDER MT WLD, STS '10
22	1	359094	HYD TUBE CLAMP KEEPER, 5.75
23	1	470378	SIDEWINDER SLEEVE,14.06 X 21"
24	1	470389	SIDEWINDER SLEEVE,14.06 X 84"
25	1	615875	WHEEL MOTOR HYD TUBE ASSY
26	1	618469	3/4MJIC-1 1/16MOR ADPTR
27	1	618467	7/16MJIC-7/16MOR ADPTR
28	2	359367	BUSHING, CROP SHIELD, STS 05
29	3	473988	1/2UNC HEX NUT, NYLOC SS
30	1	618677	O-RING, -16 FACE SEAL .93ID 90D
31	1	606320	SPEED SENSOR, WHL MTR 606291
32	1	606321	SOLENOID, WHL MTR 606288/291
33	1	293848	WHL MTR JMPR HARNESS,STS16 05
34	4	900266	1/2UNC X 1 3/4 HEX BOLT
35	2	473861	16MM-2.00 X 40MM HEX BOLT
36	1	607026	O-RING,5.905ID- 6.1410D DMT
37	1	606322	LIP SEAL, WHL MTR 606288/291
38	1	606323	O-RING, WHL MTR 606288/291
39	10	610887	STUD,M22 X 1,5 X 78

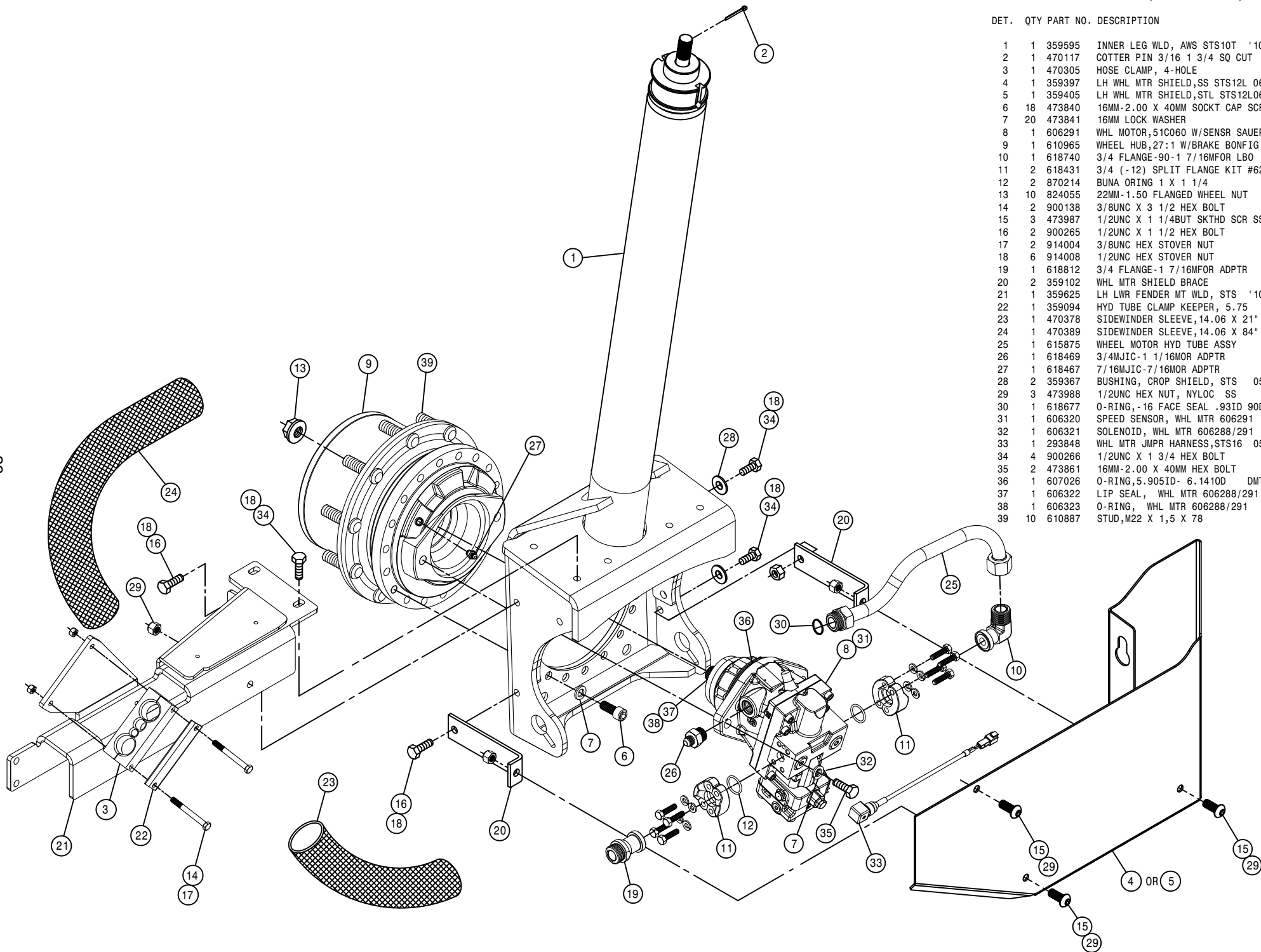

FRONT TREAD ADJUST ASSEMBLY

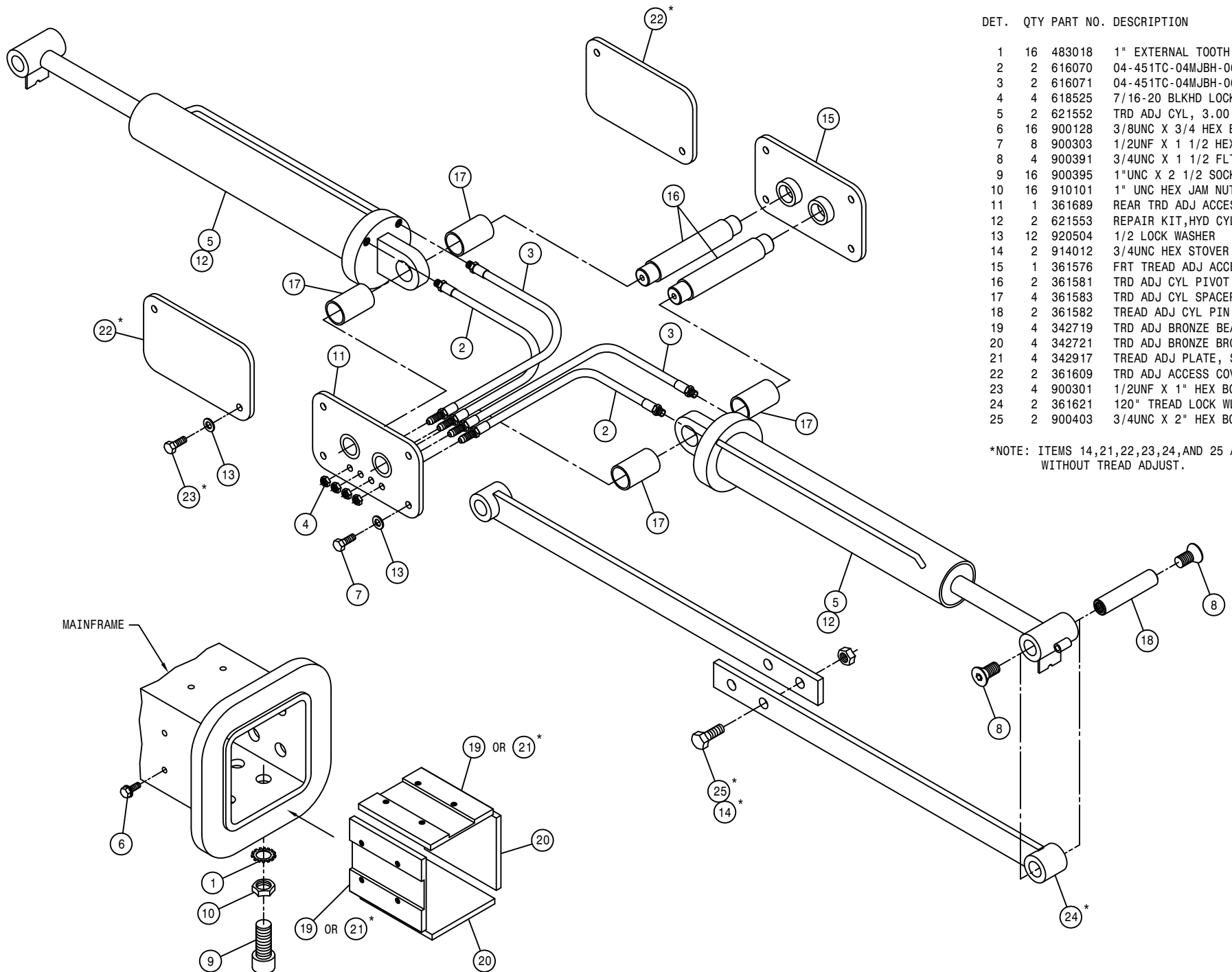

DET.	QTY	PART NO.	DESCRIPTION
1	16	483018	1" EXTERNAL TOOTH LOCK WASHER
2	2	616070	04-451TC-04MJBH-06MOR-11.00H/A
3	2	616071	04-451TC-04MJBH-06MOR-13.00H/A
4	4	618525	7/16-20 BLKHD LOCKNUT
5	2	621552	TRD ADJ CYL, 3.00 X 16.00 STS
6	16	900128	3/8UNC X 3/4 HEX BOLT
7	8	900303	1/2UNF X 1 1/2 HEX BOLT
8	4	900391	3/4UNC X 1 1/2 FLT SOC CAP SCR
9	16	900395	1"UNC X 2 1/2 SOCKET CAP SCR
10	16	910101	1" UNC HEX JAM NUT
11	1	361689	REAR TRD ADJ ACCESS PLT WLD 04
12	2	621553	REPAIR KIT, HYD CYL 621552
13	12	920504	1/2 LOCK WASHER
14	2	914012	3/4UNC HEX STOVER NUT
15	1	361576	FRT TREAD ADJ ACCESS PLT WLD
16	2	361581	TRD ADJ CYL PIVOT PIN, M/F
17	4	361583	TRD ADJ CYL SPACER, M/F
18	2	361582	TREAD ADJ CYL PIN, OUTER LEG
19	4	342719	TRD ADJ BRONZE BEARING, THD-GRV
20	4	342721	TRD ADJ BRONZE BRG W/DIMPLES
21	4	342917	TREAD ADJ PLATE, STEEL, THD
22	2	361609	TRD ADJ ACCESS COVER, M/F STS10
23	4	900301	1/2UNF X 1" HEX BOLT
24	2	361621	120" TREAD LOCK WLD, STS10 03
25	2	900403	3/4UNC X 2" HEX BOLT

\*NOTE: ITEMS 14, 21, 22, 23, 24, AND 25 ARE USED WITHOUT TREAD ADJUST.

MAINFRAME



REAR TREAD ADJUST ASSEMBLY

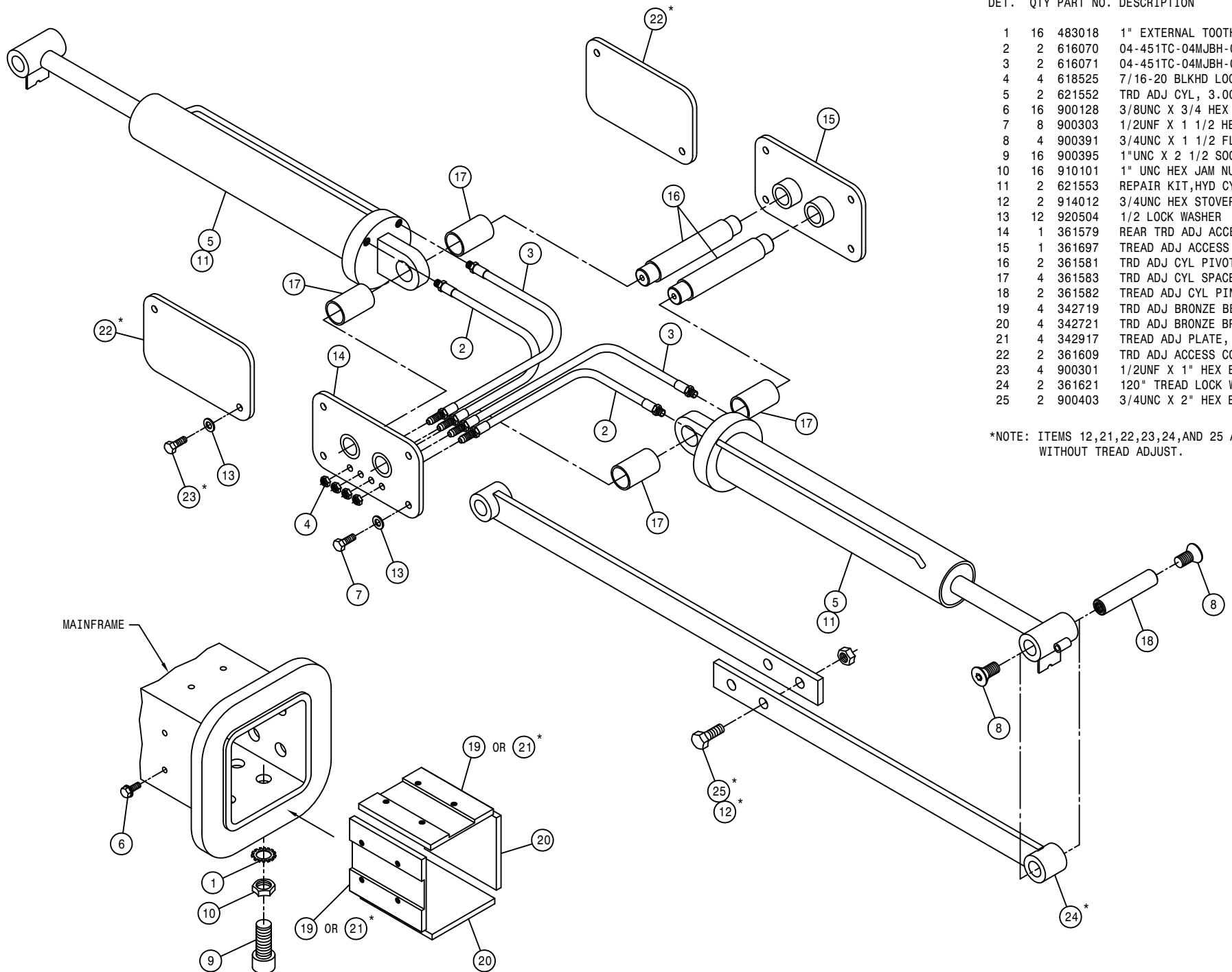

DET.	QTY	PART NO.	DESCRIPTION
1	16	483018	1" EXTERNAL TOOTH LOCK WASHER
2	2	616070	04-451TC-04MJBH-06MOR-11.00H/A
3	2	616071	04-451TC-04MJBH-06MOR-13.00H/A
4	4	618525	7/16-20 BLKHD LOCKNUT
5	2	621552	TRD ADJ CYL, 3.00 X 16.00 STS
6	16	900128	3/8UNC X 3/4 HEX BOLT
7	8	900303	1/2UNF X 1 1/2 HEX BOLT
8	4	900391	3/4UNC X 1 1/2 FLT SOC CAP SCR
9	16	900395	1"UNC X 2 1/2 SOCKET CAP SCR
10	16	910101	1" UNC HEX JAM NUT
11	2	621553	REPAIR KIT, HYD CYL 621552
12	2	914012	3/4UNC HEX STOVER NUT
13	12	920504	1/2 LOCK WASHER
14	1	361579	REAR TRD ADJ ACCESS PLT WLD 00
15	1	361697	TREAD ADJ ACCESS PLT WLD 07
16	2	361581	TRD ADJ CYL PIVOT PIN, M/F
17	4	361583	TRD ADJ CYL SPACER, M/F
18	2	361582	TREAD ADJ CYL PIN, OUTER LEG
19	4	342719	TRD ADJ BRONZE BEARING, THD-GRV
20	4	342721	TRD ADJ BRONZE BRG W/DIMPLES
21	4	342917	TREAD ADJ PLATE, STEEL, THD
22	2	361609	TRD ADJ ACCESS COVER, M/F STS10
23	4	900301	1/2UNF X 1" HEX BOLT
24	2	361621	120" TREAD LOCK WLD, STS10 03
25	2	900403	3/4UNC X 2" HEX BOLT

\*NOTE: ITEMS 12, 21, 22, 23, 24, AND 25 ARE USED WITHOUT TREAD ADJUST.

MAINFRAME

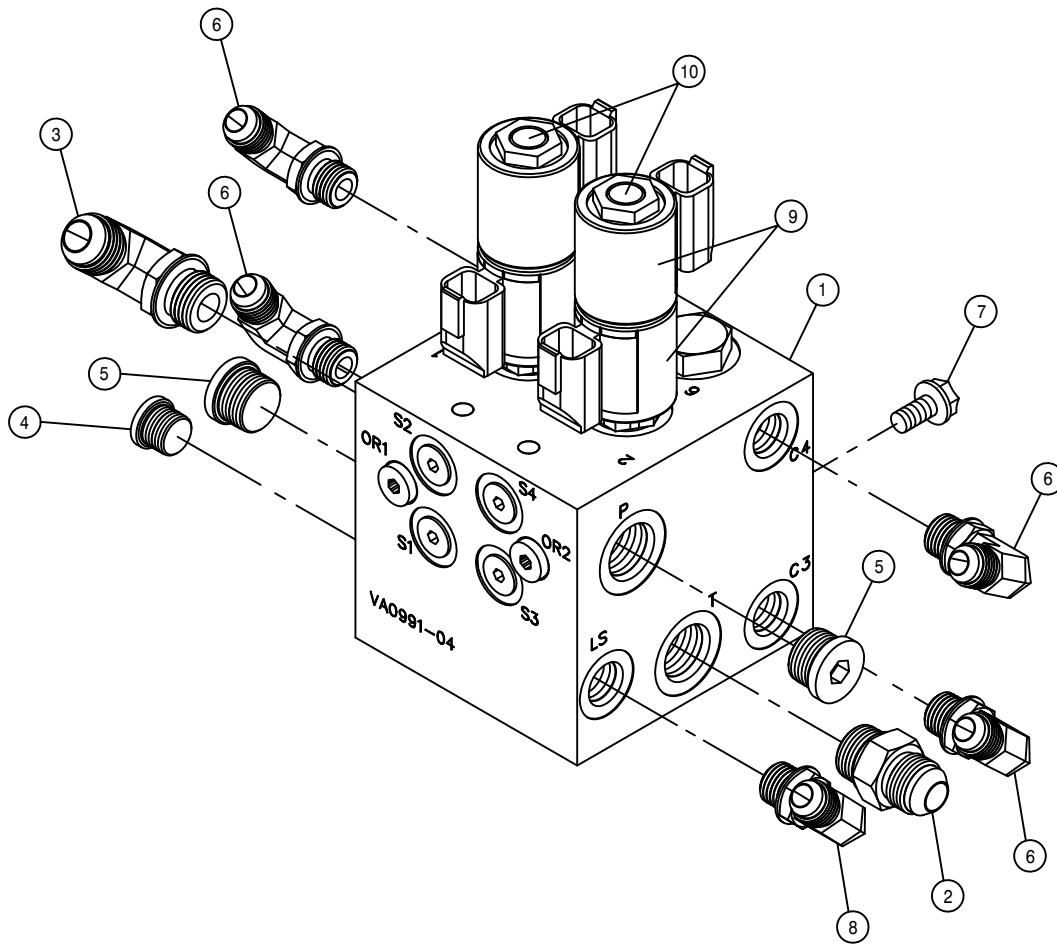

FRONT TREAD ADJUST VALVE ASSEMBLY

DET.	QTY	PART NO.	DESCRIPTION	
	1	606249	MANIFOLD, TRD ADJ	PWRSYS
	2	611125	3/4MJIC-3/4MOR ADPTR	
	3	618241	3/4MJIC-90-3/4MOR LBO	
	4	618754	9/16MOR PLUG, HEX SOCKET	
	5	618755	3/4MOR PLUG, HEX SOCKET	
	6	618119	9/16MJIC-90-9/16MOR LBO	
	7	900064	5/16UNC X 3/4 HEX BOLT	
	8	618499	7/16MJIC-90-9/16MOR LBO	
	9	606266	#8 COIL W/DEUTSCH	
	10	606358	CARTRIDGE SP08-47D, PROP, 3POS	

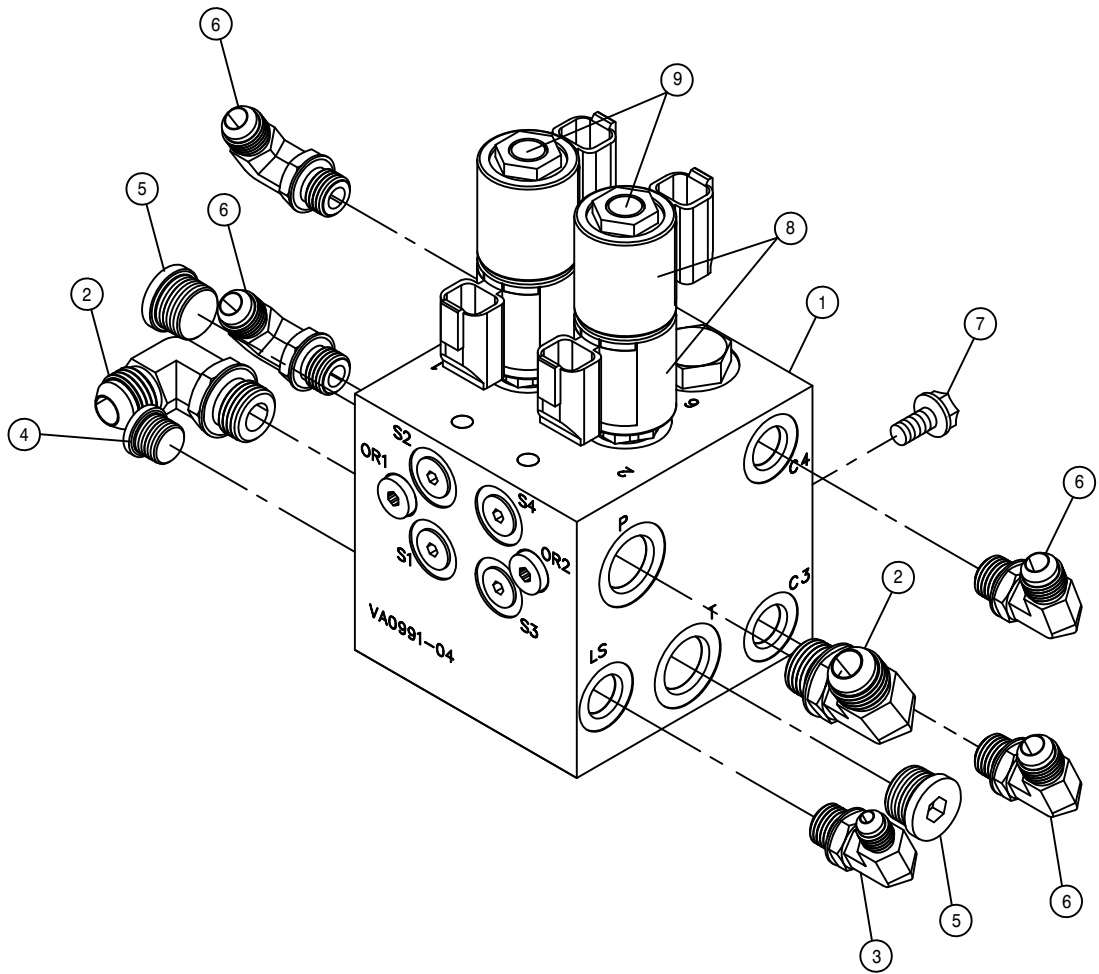

REAR TREAD ADJUST VALVE ASSEMBLY

DET.	QTY	PART NO.	DESCRIPTION	PWRSYS
	1	606249	MANIFOLD, TRD ADJ	PWRSYS
	2	618241	3/4MJIC-90-3/4MOR LBO	
	3	618499	7/16MJIC-90-9/16MOR LBO	
	4	618754	9/16MOR PLUG, HEX SOCKET	
	5	618755	3/4MOR PLUG, HEX SOCKET	
	6	618119	9/16MJIC-90-9/16MOR LBO	
	7	900064	5/16UNC X 3/4 HEX BOLT	
	8	606266	#8 COIL W/DEUTSCH	
	9	606358	CARTRIDGE SP08-47D, PROP, 3POS	

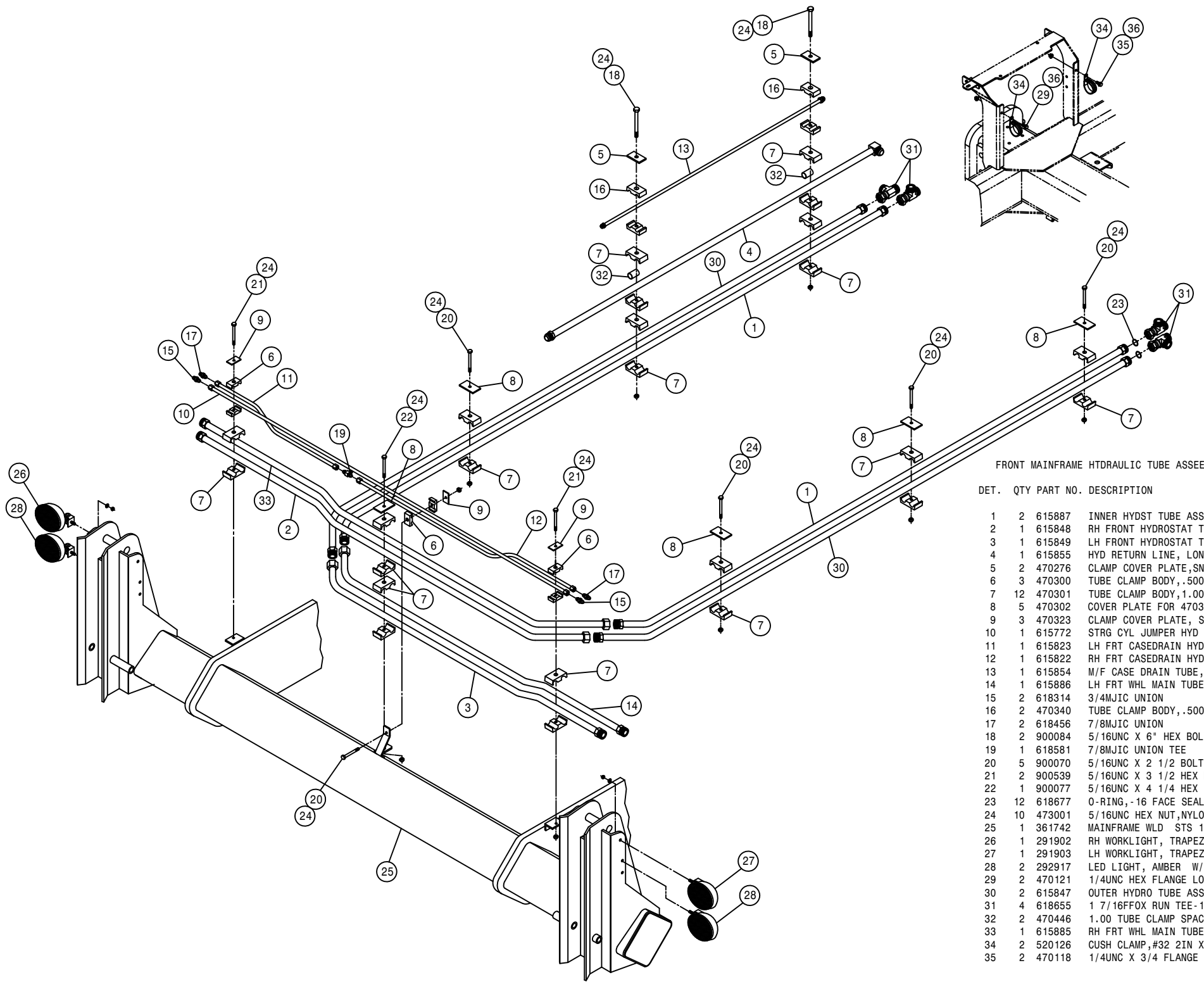

FRONT MAINFRAME HTDRAULIC TUBE ASSEMBLY

DET.	QTY	PART NO.	DESCRIPTION
1	2	615887	INNER HYDST TUBE ASSY,10/12 09
2	1	615848	RH FRONT HYDROSTAT TUBE ASSY
3	1	615849	LH FRONT HYDROSTAT TUBE ASSY
4	1	615855	HYD RETURN LINE, LONG,STS10 07
5	2	470276	CLAMP COVER PLATE,SNGL, 2.55LG
6	3	470300	TUBE CLAMP BODY, -.500-.625
7	12	470301	TUBE CLAMP BODY,1.00-1.00
8	5	470302	COVER PLATE FOR 470301
9	3	470323	CLAMP COVER PLATE, SNGL 2.04LG
10	1	615772	STRG CYL JUMPER HYD TUBE ASSY
11	1	615823	LH FRT CASEDRAIN HYD TUBE ASSY
12	1	615822	RH FRT CASEDRAIN HYD TUBE ASSY
13	1	615854	M/F CASE DRAIN TUBE,STS10 07
14	1	615886	LH FRT WHL MAIN TUBE ASY,STS09
15	2	618314	3/4MJIC UNION
16	2	470340	TUBE CLAMP BODY, -.500-.750
17	2	618456	7/8MJIC UNION
18	2	900084	5/16UNC X 6" HEX BOLT
19	1	618581	7/8MJIC UNION TEE
20	5	900070	5/16UNC X 2 1/2 BOLT
21	2	900539	5/16UNC X 3 1/2 HEX BOLT
22	1	900077	5/16UNC X 4 1/4 HEX BOLT
23	12	618677	O-RING, -16 FACE SEAL .93ID 90D
24	10	473001	5/16UNC HEX NUT,NYLOC 316 SS
25	1	361742	MAINFRAME WLD STS 10/12 07
26	1	291902	RH WORKLIGHT, TRAPEZOID GLASS
27	1	291903	LH WORKLIGHT, TRAPEZOID GLASS
28	2	292917	LED LIGHT, AMBER W/JUMPER
29	2	470121	1/4UNC HEX FLANGE LOCK NUT
30	2	615847	OUTER HYDRO TUBE ASSY,STS10 07
31	4	618655	1 7/16FFOX RUN TEE- 1 7/16MFOR
32	2	470446	1.00 TUBE CLAMP SPACER
33	1	615885	RH FRT WHL MAIN TUBE ASY,STS09
34	2	520126	CUSH CLAMP,#32 2IN X 5/8W
35	2	470118	1/4UNC X 3/4 FLANGE HEX BOLT

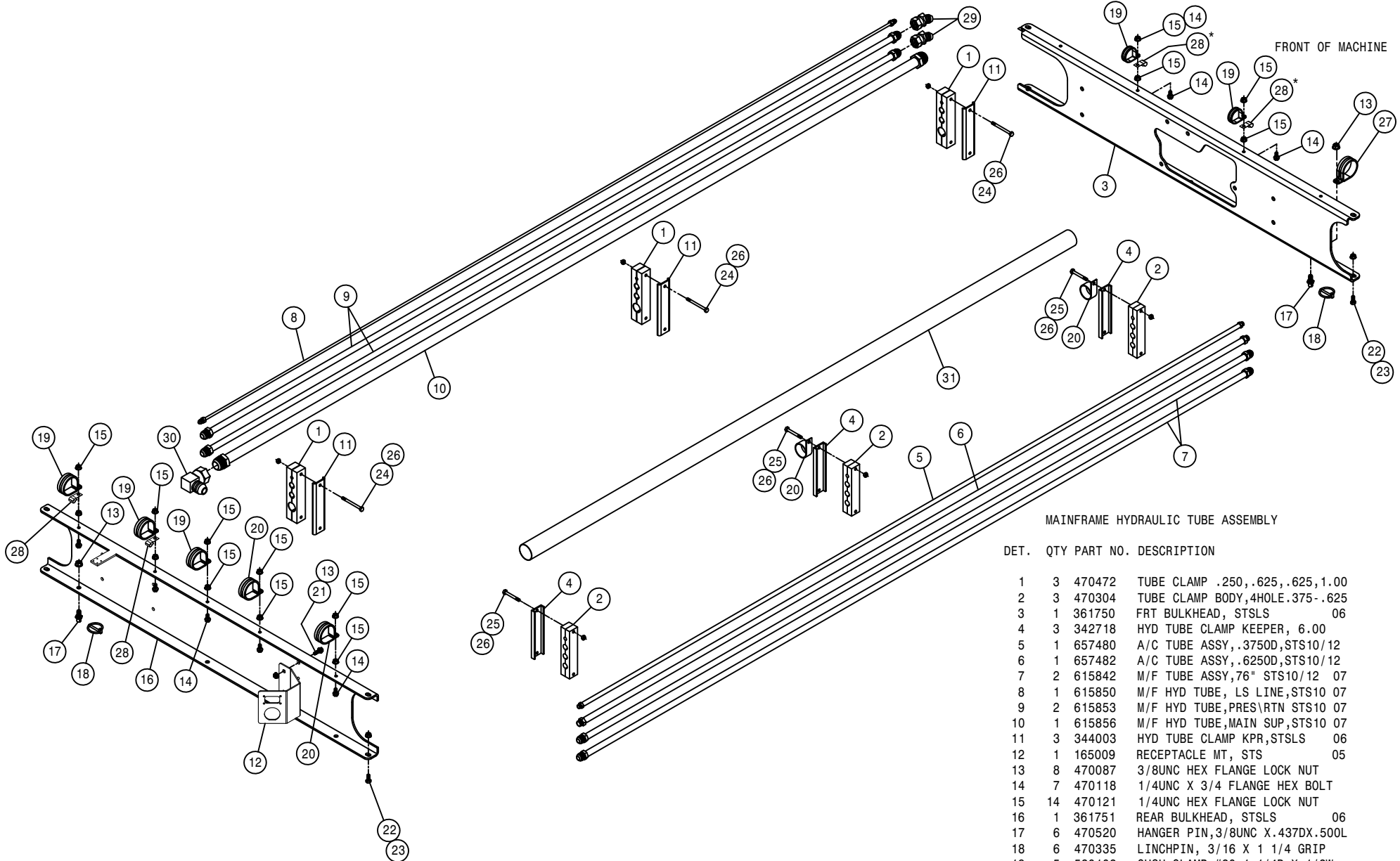

MAINFRAME HYDRAULIC TUBE ASSEMBLY

DET.	QTY	PART NO.	DESCRIPTION
1	3	470472	TUBE CLAMP .250,.625,.625,1.00
2	3	470304	TUBE CLAMP BODY,4HOLE.375-.625
3	1	361750	FRT BULKHEAD, STSLS 06
4	3	342718	HYD TUBE CLAMP KEEPER, 6.00
5	1	657480	A/C TUBE ASSY, .3750D,STS10/12
6	1	657482	A/C TUBE ASSY, .6250D,STS10/12
7	2	615842	M/F TUBE ASSY,76" STS10/12 07
8	1	615850	M/F HYD TUBE, LS LINE,STS10 07
9	2	615853	M/F HYD TUBE,PRES\RTN STS10 07
10	1	615856	M/F HYD TUBE,MAIN SUP,STS10 07
11	3	344003	HYD TUBE CLAMP KPR,STSLS 06
12	1	165009	RECEPTACLE MT, STS 05
13	8	470087	3/8UNC HEX FLANGE LOCK NUT
14	7	470118	1/4UNC X 3/4 FLANGE HEX BOLT
15	14	470121	1/4UNC HEX FLANGE LOCK NUT
16	1	361751	REAR BULKHEAD, STSLS 06
17	6	470520	HANGER PIN,3/8UNC X.437DX.500L
18	6	470335	LINCHPIN, 3/16 X 1 1/4 GRIP
19	5	520102	CUSH CLAMP,#20 1 1/4D X 1/2W
20	4	520126	CUSH CLAMP,#32 2IN X 5/8W
21	2	900128	3/8UNC X 3/4 HEX BOLT
22	8	900129	3/8UNC X 1" SERR FLANGE BOLT
23	8	910004	3/8UNC HEX NUT
24	6	900008	1/4UNC X 2 1/2 HEX BOLT
25	6	900007	1/4UNC X 2" HEX BOLT
26	12	470089	1/4UNC HEX NYLOC NUT, 316 SS
27	1	520161	CUSH CLAMP,#32 2"D-3/4W LOOP
28	4	520128	CUSH J CLAMP,#9 9/16D X 3/4W
29	2	618628	7/8MJIC-45-7/8FJIC SWIV LBO
30	1	618640	1 5/16MJ-90-1 5/16FJ SWIV LBO
31	1	470374	SIDEWINDER SLEEVE,8.50 X 80"

NOTE: ITEMS WITH (\*) ARE USED WITH THE SIDE FILL OPTION.



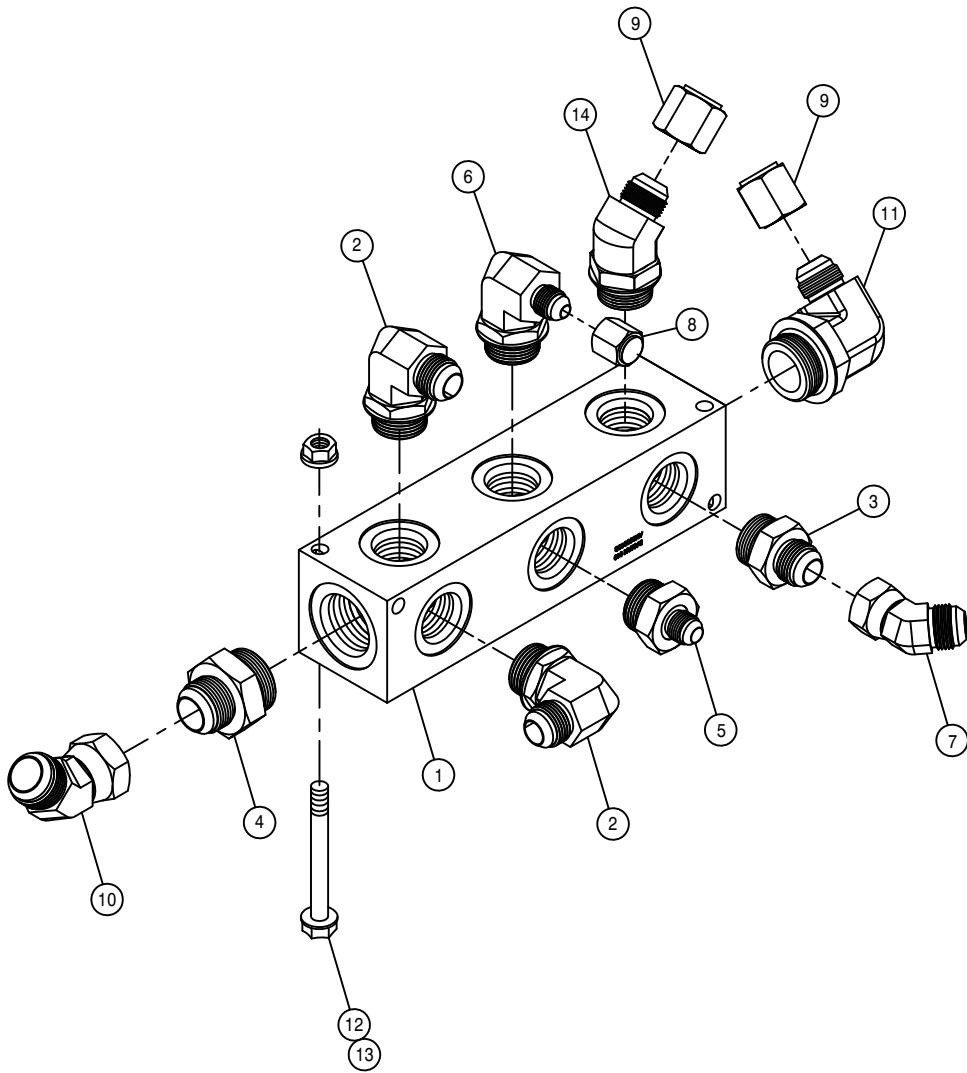

FRONT RETURN MANIFOLD ASSEMBLY

DET. QTY PART NO. DESCRIPTION

1	1	606246	MANIFOLD, #16 3-STN 180
2	2	618302	1 1/16MJIC-90-1 5/16MOR LBO
3	1	618308	1 1/16MJIC-1 5/16MOR ADPTR
4	1	618455	1 5/16MJIC-1 5/8MOR ADPTR
5	1	618470	3/4MJIC-1 5/16MOR ADPTR
6	1	618475	3/4MJIC-90-1 5/16MOR LBO
7	1	618529	1 1/16MJ-45-1 1/16FJ SWIV LBO
8	1	618532	3/4FJIC CAP NUT
9	2	618533	1 1/16FJIC CAP NUT
10	1	618630	1 5/16MJ-45-1 5/16FJ SWIV LBO
11	1	618842	1 1/16MJIC-90-1 5/8MOR LBO
12	2	470087	3/8UNC HEX FLANGE LOCK NUT
13	2	900139	3/8UNC X 3 3/4 HEX BOLT
14	1	618831	1 1/16MJIC-45-1 5/16MOR LBO

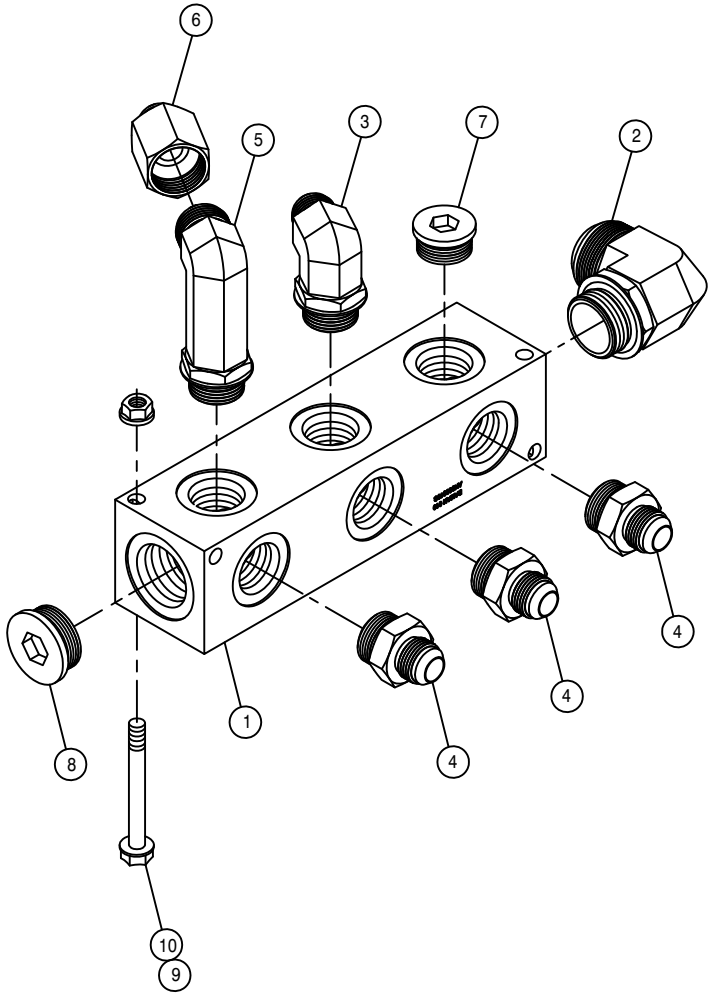

CASE DRAIN MANIFOLD ASSEMBLY

DET.	QTY	PART NO.	DESCRIPTION
	1	606246	MANIFOLD, #16 3-STN 180
	1	618477	1 5/8MJIC-90-1 5/8MOR LBO
	1	618302	1 1/16MJIC-90-1 5/16MOR LBO
	3	618308	1 1/16MJIC-1 5/16MOR ADPTR
	1	618463	1 5/16MJIC-90-1 5/16MOR XL LBO
	1	618541	1 5/16FJIC-1 1/16MJIC ADPTR
	1	618758	1 5/16 MOR PLUG, HEX SOCKET
	1	618759	1 5/8MOR PLUG, HEX SOCKET
	2	470087	3/8UNC HEX FLANGE LOCK NUT
	2	900139	3/8UNC X 3 3/4 HEX BOLT



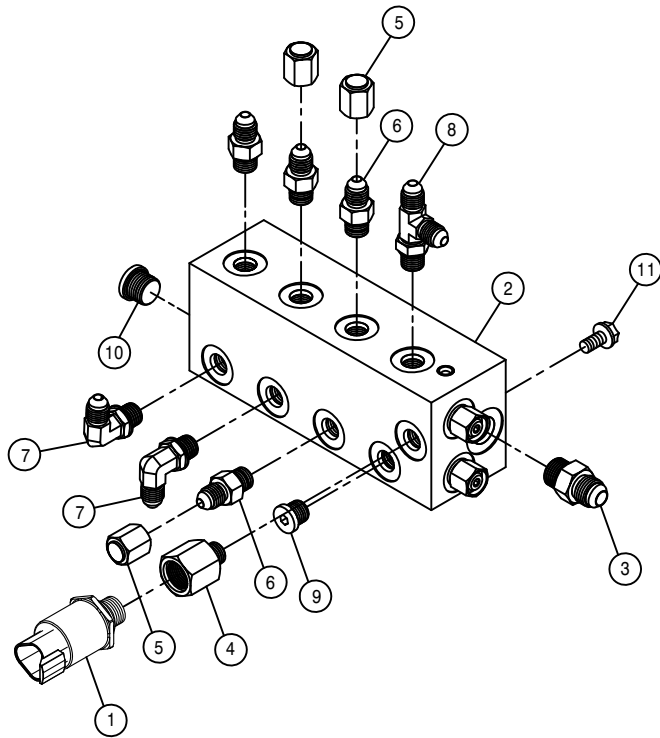

LS MANIFOLD ASSEMBLY

DET. QTY PART NO. DESCRIPTION

1	1	606347	PRESSURE TRANSDUCER,7500PSI
2	1	606247	MANIFOLD W/CHK VLV SAUER
3	1	618126	9/16MJIC-9/16MOR ADPTR
4	1	618361	7/16MOR-9/16FOR ADPTR
5	3	618363	7/16FJIC CAP NUT
6	4	618467	7/16MJIC-7/16MOR ADPTR
7	2	618473	7/16MJIC-90-7/16MOR LBO
8	1	618509	7/16MOR RUN TEE-7/16MJIC
9	1	618753	7/16MOR PLUG, HEX SOCKET
10	1	618754	9/16MOR PLUG, HEX SOCKET
11	2	900128	3/8UNC X 3/4 HEX BOLT

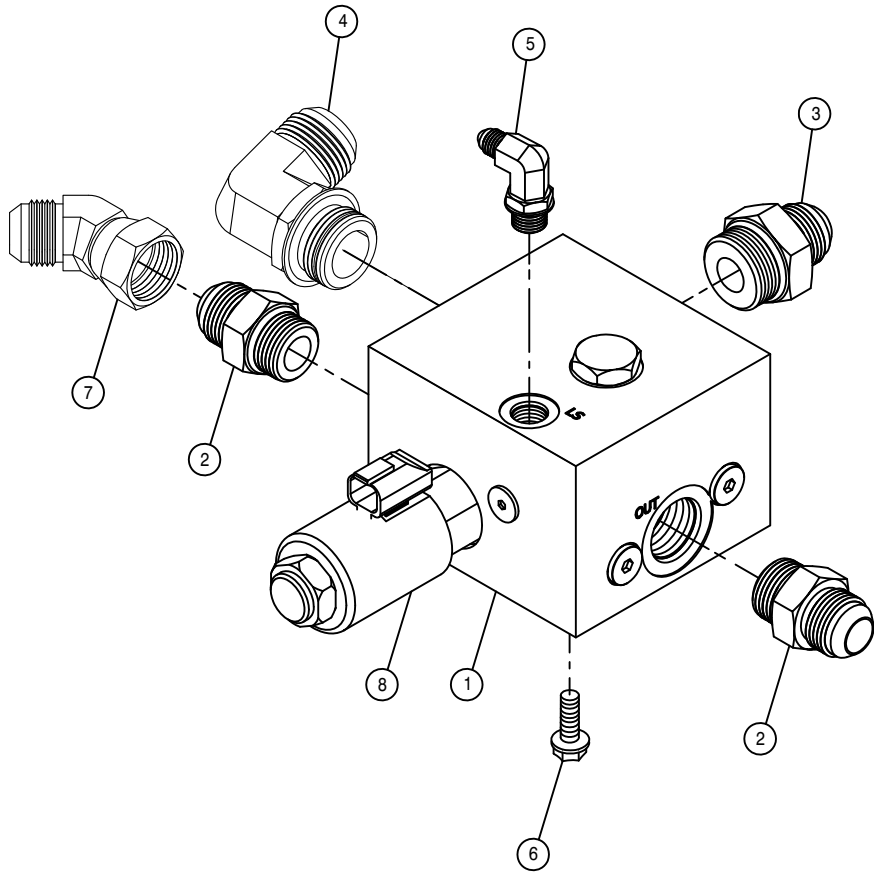

SOLUTION PUMP CONTROL VALVE ASSEMBLY

DET. QTY PART NO. DESCRIPTION

1	1	606253	CTRL VALVE,SOLU PUMP SAUER
2	2	611127	1 1/16MJIC-1 1/16MOR ADPTR
3	1	618308	1 1/16MJIC-1 5/16MOR ADPTR
4	1	618178	1 5/16MJIC-90-1 5/16MOR LBO
5	1	618499	7/16MJIC-90-9/16MOR LBO
6	4	900129	3/8UNC X 1" SERR FLANGE BOLT
7	1	618529	1 1/16MJ-45-1 1/16FJ SWIV LBO
8	1	606308	COIL FOR VLV 606253

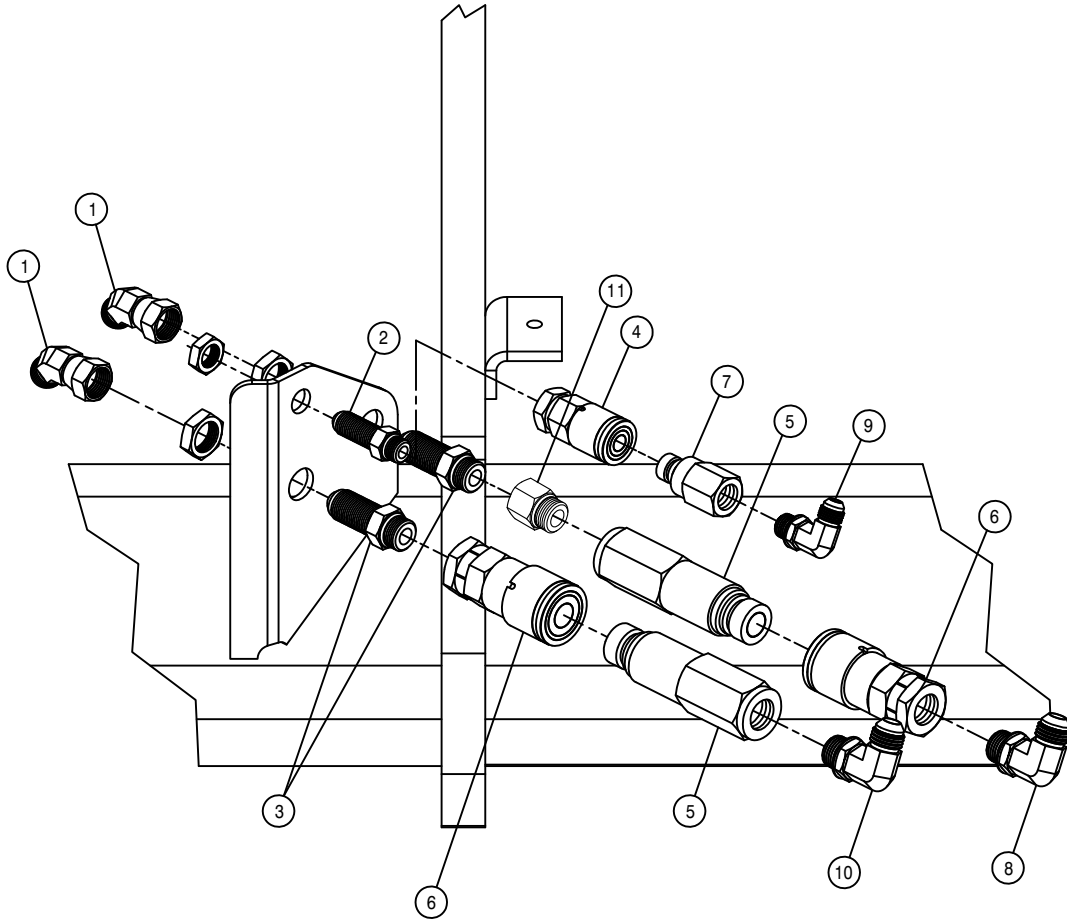

QUICK CONNECT ASSEMBLY

DET. QTY PART NO. DESCRIPTION

1	2	618590	3/4MJIC-45-3/4FJIC SWIV LBO
2	1	618769	9/16MJIC-9/16MOR BLKHD ADPT
3	2	618770	3/4MJIC-3/4MOR BLKHD ADPT
4	1	618805	HYD CPLR, FEM #14,9/16FOR
5	2	618806	HYD CPLR, MALE #12,7/8FOR
6	2	618807	HYD CPLR, FEM #12,3/4FOR
7	1	618804	HYD CPLR, MALE #14,9/16FOR
8	1	618241	3/4MJIC-90-3/4MOR LBO
9	1	618119	9/16MJIC-90-9/16MOR LBO
10	1	618183	3/4MJIC-90-7/8MOR LBO
11	1	618171	7/8MOR-3/4FOR ADPTR

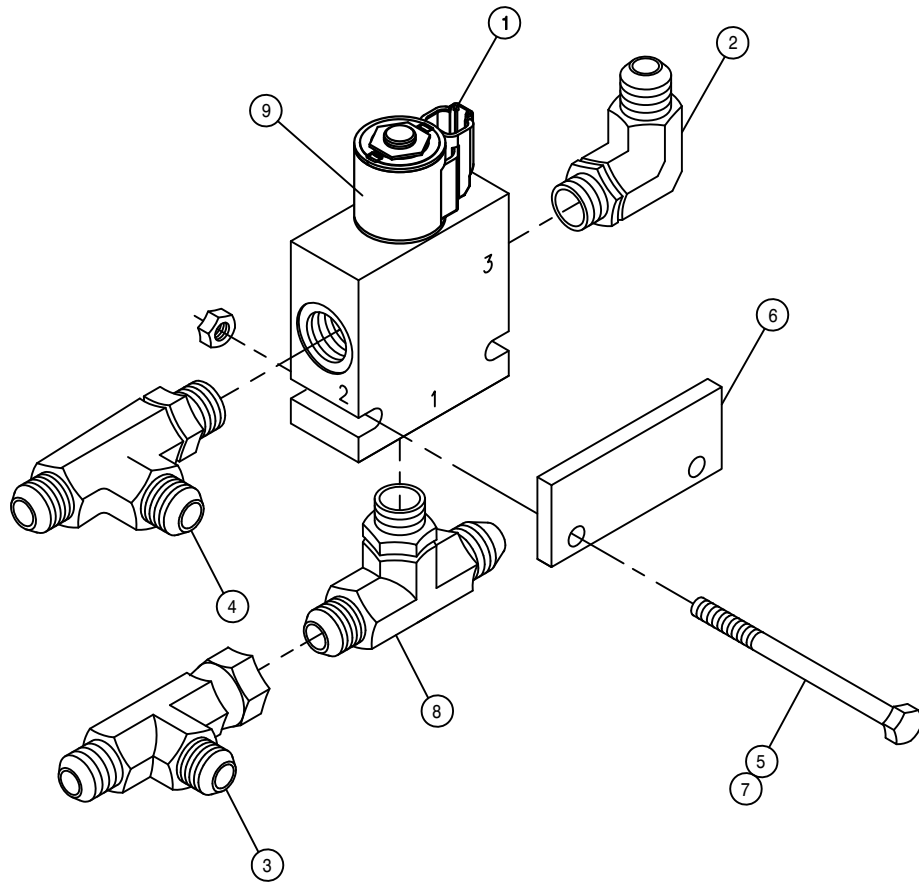

LADDER AND BRAKE VALVE ASSEMBLY

DET.	QTY	PART NO.	DESCRIPTION
1	1	606213	HYD SOLE VLV,2P-3W,9/16FOR 05
2	1	618119	9/16MJIC-90-9/16MOR LBO
3	1	618486	9/16FJIC SW RUN TEE-9/16MJIC
4	1	618444	9/16MOR RUN TEE-9/16MJIC
5	2	900007	1/4UNC X 2" HEX BOLT
6	1	342826	SOLE VLV SPACER
7	2	914000	1/4UNC HEX STOVER NUT
8	1	618629	9/16MOR BRANCH TEE-9/16MJIC
9	1	606266	#8 COIL W/DEUTSCH

NOTE: USED ONLY FOR TRANSPORTING.

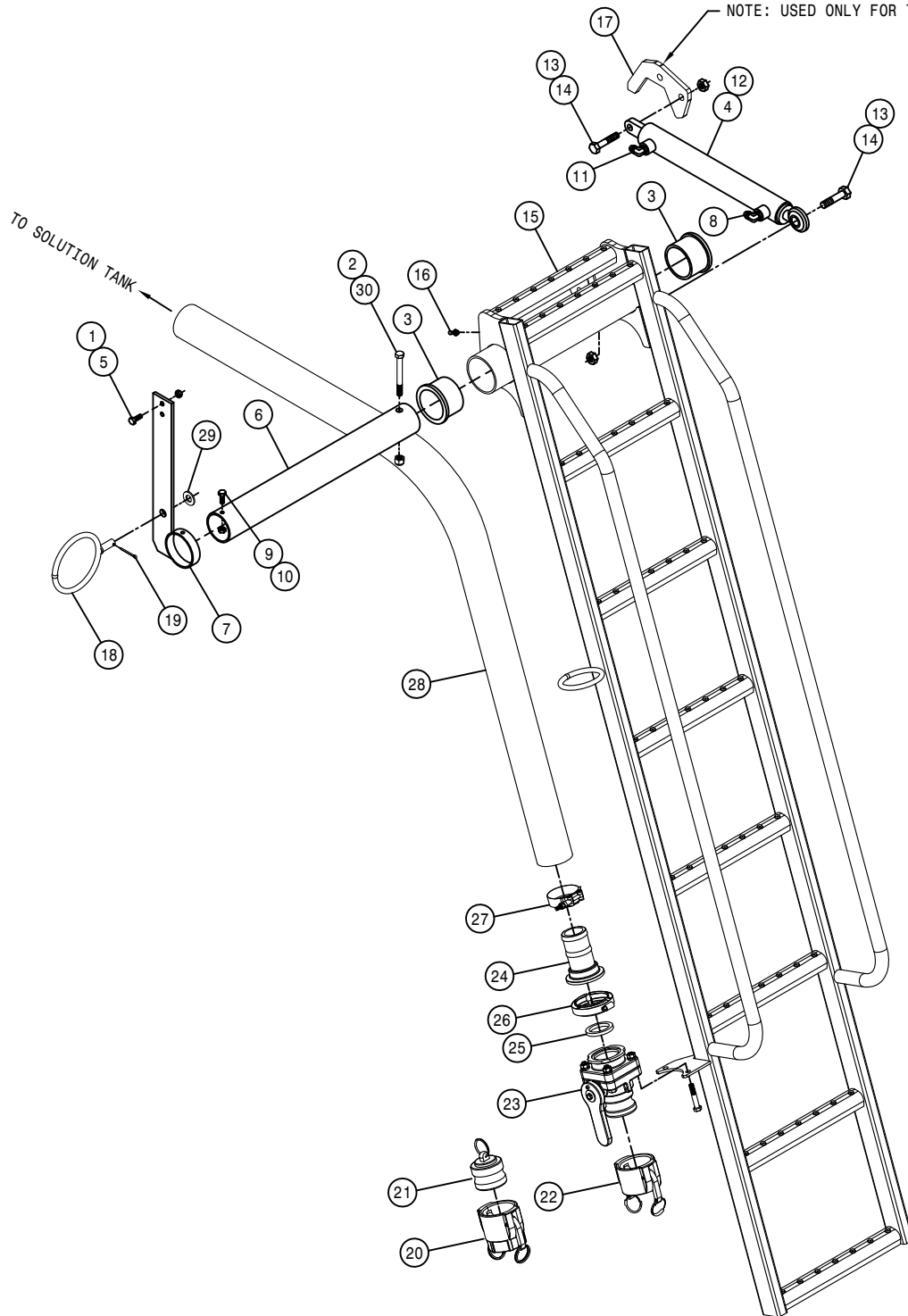

LADDER ASSEMBLY

DET. QTY PART NO. DESCRIPTION

1	2	914002	5/16UNC HEX STOVER NUT
2	1	473007	1/2UNC HEX NUT, NYLOC SS
3	2	121102	LADDER PIVOT BEARING POLYGON
4	1	621554	HYD CYL, 1.50 X 12.25 X .750
5	2	900065	5/16UNC X 1" HEX BOLT
6	1	342805	LADDER MT TUBE
7	1	342806	LH PLTFRM SUPP BRKT WLD, STS12
8	1	618688	9/16MJ-90-9/16MOR .025 CHK VLV
9	1	914000	1/4UNC HEX STOVER NUT
10	1	900003	1/4UNC X 1" HEX BOLT
11	1	618119	9/16MJIC-90-9/16MOR LBO
12	1	621555	REPAIR KIT, HYD CYL 621554
13	2	914008	1/2UNC HEX STOVER NUT
14	2	900267	1/2UNC X 2" HEX BOLT
15	1	343533	LADDER WELDMENT, STS 10T 05
16	1	471005	GREASE ZERK, 1/4 28 X 1/2
17	1	343543	LADDER SHIPPING BRKT, STS10T 05
18	1	164517	HOSE SUPPORT RING WLD
19	1	390984	COTTER PIN 1/8 X 1 1/4
20	1	690390	2.00FNPT-FEMALE COUPLER POLY
21	1	690392	PLUG FOR 2.00 FEMALE COUPLER
22	1	690623	CAP FOR 2.00 MALE COUPLER POLY
23	1	696141	BALL VLV, 2" FLANGE/2" MALE ADPTR
24	1	500154	2" FLANGE-2" HOSE BARB POLY
25	1	500158	1 1/2" GASKET FOR 2" FLANGE
26	1	500160	2" FLANGE CLAMP, S.S.
27	1	520141	2.31/2.62 T-BOLT HOSE CLAMP SS
28	1	601654	HOSE, 2 X 268 2F-1W EPDM
29	1	920004	1/2 SAE FLAT WASHER
30	1	900275	1/2UNC X 4 1/2 HEX BOLT

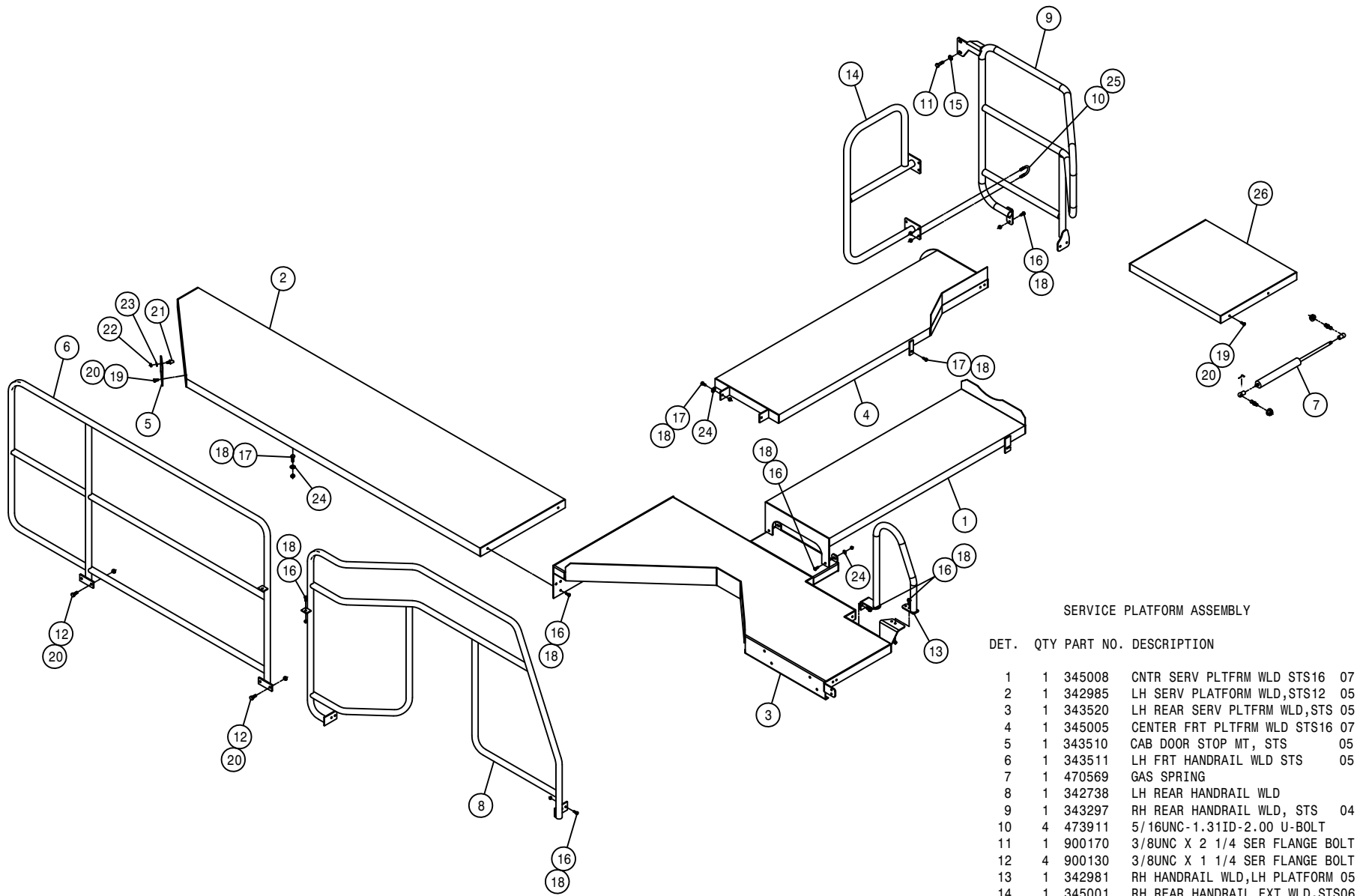

SERVICE PLATFORM ASSEMBLY

DET.	QTY	PART NO.	DESCRIPTION
1	1	345008	CNTR SERV PLTFRM WLD STS16 07
2	1	342985	LH SERV PLATFORM WLD,STS12 05
3	1	343520	LH REAR SERV PLTFRM WLD,STS 05
4	1	345005	CENTER FRT PLTFRM WLD STS16 07
5	1	343510	CAB DOOR STOP MT, STS 05
6	1	343511	LH FRT HANDRAIL WLD STS 05
7	1	470569	GAS SPRING
8	1	342738	LH REAR HANDRAIL WLD
9	1	343297	RH REAR HANDRAIL WLD, STS 04
10	4	473911	5/16UNC-1.31ID-2.00 U-BOLT
11	1	900170	3/8UNC X 2 1/4 SER FLANGE BOLT
12	4	900130	3/8UNC X 1 1/4 SER FLANGE BOLT
13	1	342981	RH HANDRAIL WLD,LH PLATFORM 05
14	1	345001	RH REAR HANDRAIL EXT WLD,STS06
15	1	920002	3/8 SAE FLAT WASHER
16	22	900064	5/16UNC X 3/4 HEX BOLT
17	9	900065	5/16UNC X 1" HEX BOLT
18	29	914002	5/16UNC HEX STOVER NUT
19	6	900129	3/8UNC X 1" SERR FLANGE BOLT
20	8	914004	3/8UNC HEX STOVER NUT
21	1	470571	BUMPER,MALE STUD 2.375 X 1.75
22	1	470087	3/8UNC HEX FLANGE LOCK NUT
23	1	920502	3/8 LOCK WASHER
24	12	920001	5/16 SAE FLAT WASHER
25	8	470113	5/16UNC HEX FLANGE LOCK NUT
26	1	343304	ENG CMPRTMNT PLTFRM WLD,STS 04

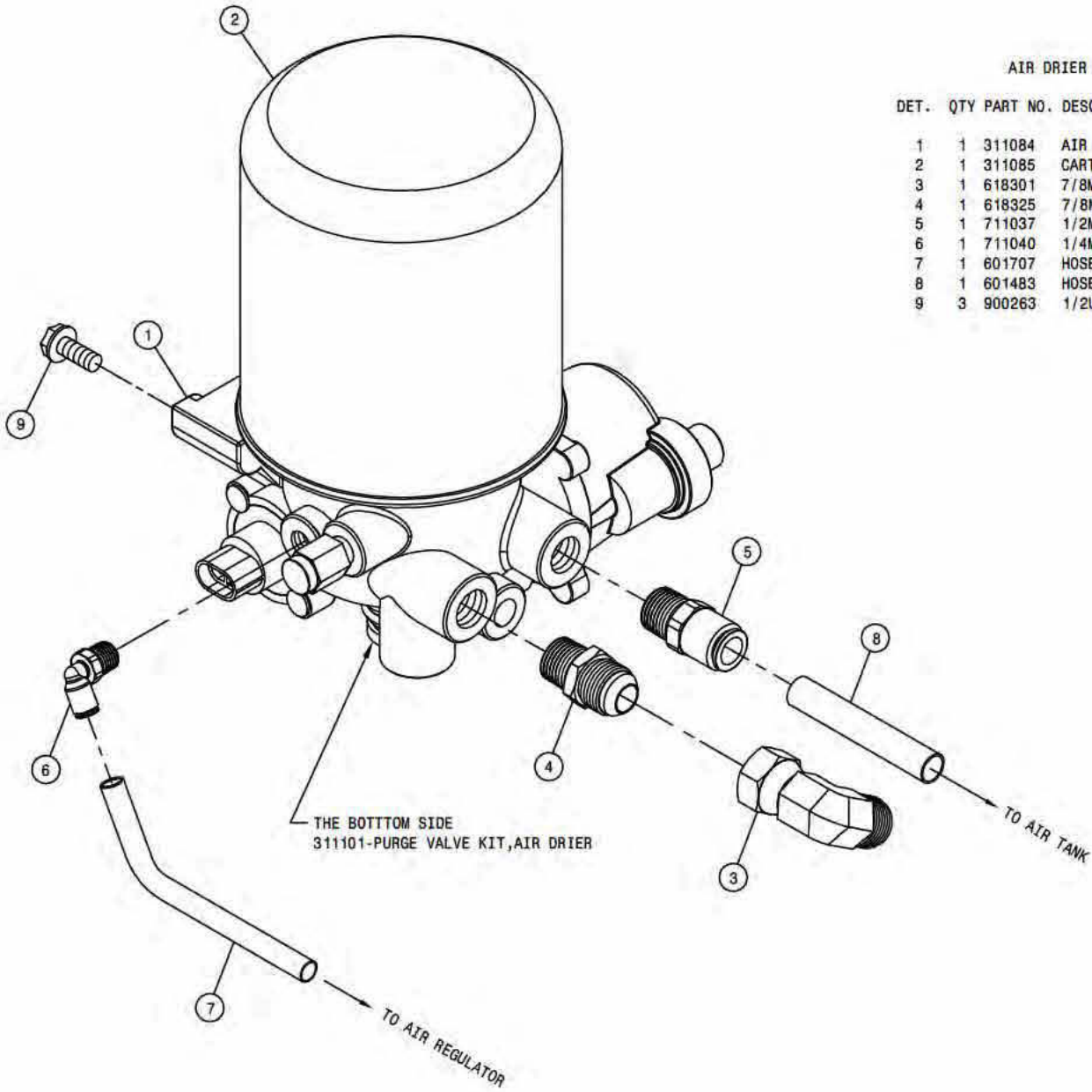

AIR DRIER ASSEMBLY

DET.	QTY	PART NO.	DESCRIPTION
1	1	311084	AIR DRIER, SYSTEM SAVER 1200
2	1	311085	CARTRIDGE KIT FOR 311084 DRIER
3	1	618301	7/8MJIC-90-7/8FJIC SWIV LBO
4	1	618325	7/8MJIC-1/2MNPT ADPTR
5	1	711037	1/2MNPT-1/2 NYL TUBE FTG
6	1	711040	1/4MNPT-90-1/4 NYL TUBE LBO
7	1	601707	HOSE, 1/4 X 63 AIR
8	1	601483	HOSE, 1/2 X 84 AIR
9	3	900263	1/2UNC X 1" HEX BOLT

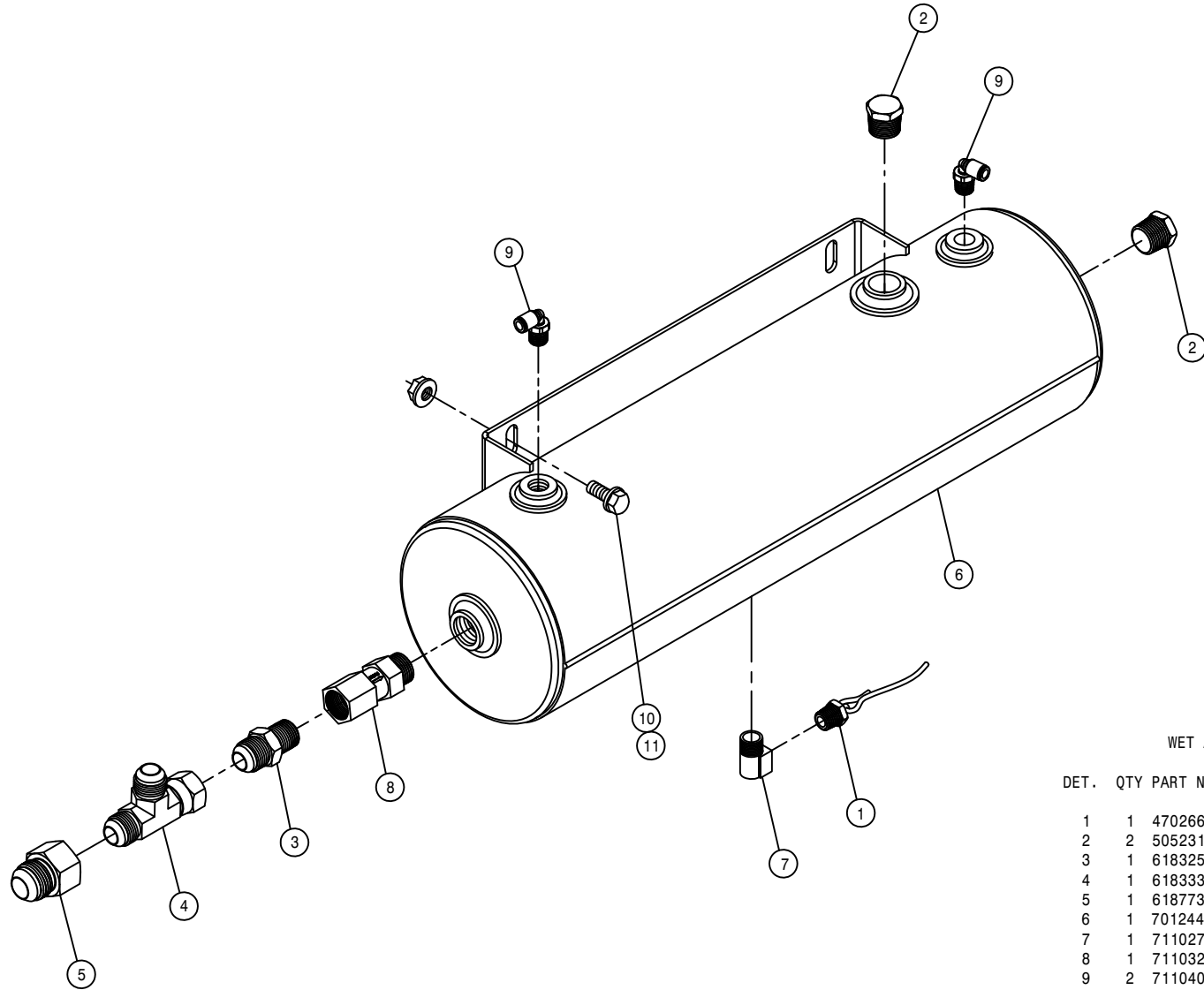

WET AIR TANK ASSEMBLY

DET.	QTY	PART NO.	DESCRIPTION
1	1	470266	DRAIN VALVE KIT, 1/4NPT
2	2	505231	PIPE PLUG .50NPT HEX HD BRS
3	1	618325	7/8MJIC-1/2MNPT ADPTR
4	1	618333	7/8FJIC SW RUN TEE-7/8MJIC
5	1	618773	7/8FJIC-1 1/16MJIC ADPTR
6	1	701244	WET AIR TANK STSLS 16 06
7	1	711027	1/4 NPT ST EL BRS
8	1	711032	CHECK VALVE, 1/2"FNPT-1/2"MNPT
9	2	711040	1/4MNPT-90-1/4 NYL TUBE LBO
10	2	900128	3/8UNC X 3/4 HEX BOLT
11	2	470087	3/8UNC HEX FLANGE LOCK NUT



AIR TANK ASSEMBLY

DET. QTY PART NO. DESCRIPTION

1	1	470266	DRAIN VALVE KIT, 1/4NPT
2	1	505228	RED BUSH 3/4MNPT-1/2FNPT, BRS
3	1	505229	PIPE PLUG .75NPT HEX HD BRS
4	1	505230	3/4 NPT ST EL BRS
5	1	701154	AIR TANK
6	1	711027	1/4 NPT ST EL BRS
7	1	711037	1/2MNPT-1/2 NYL TUBE FTG
8	1	711045	3/8MNPT-90-1/4 NYL 2-TUBE LBO
9	1	711046	3/8MNPT-90-1/4 NYL 3-TUBE LBO
10	1	311086	CHECK VALVE, PRESS CTRL, WABCO
11	1	601476	HOSE, 1/4 X 120 AIR
12	1	601478	HOSE, 1/4 X 175 AIR
13	1	601592	HOSE, 1/4 X 69 AIR
14	1	601479	HOSE, 1/4 X 196 AIR
15	1	601480	HOSE, 1/4 X 230 AIR
16	1	601483	HOSE, 1/2 X 84 AIR
17	8	920002	3/8 SAE FLAT WASHER
18	4	900130	3/8UNC X 1 1/4 SER FLANGE BOLT
19	4	914004	3/8UNC HEX STOVER NUT
20	1	711047	3/8MNPT-1/4NYL TUBE, DBL BRANCH
21	1	601394	HOSE, 1/4 X 34 AIR

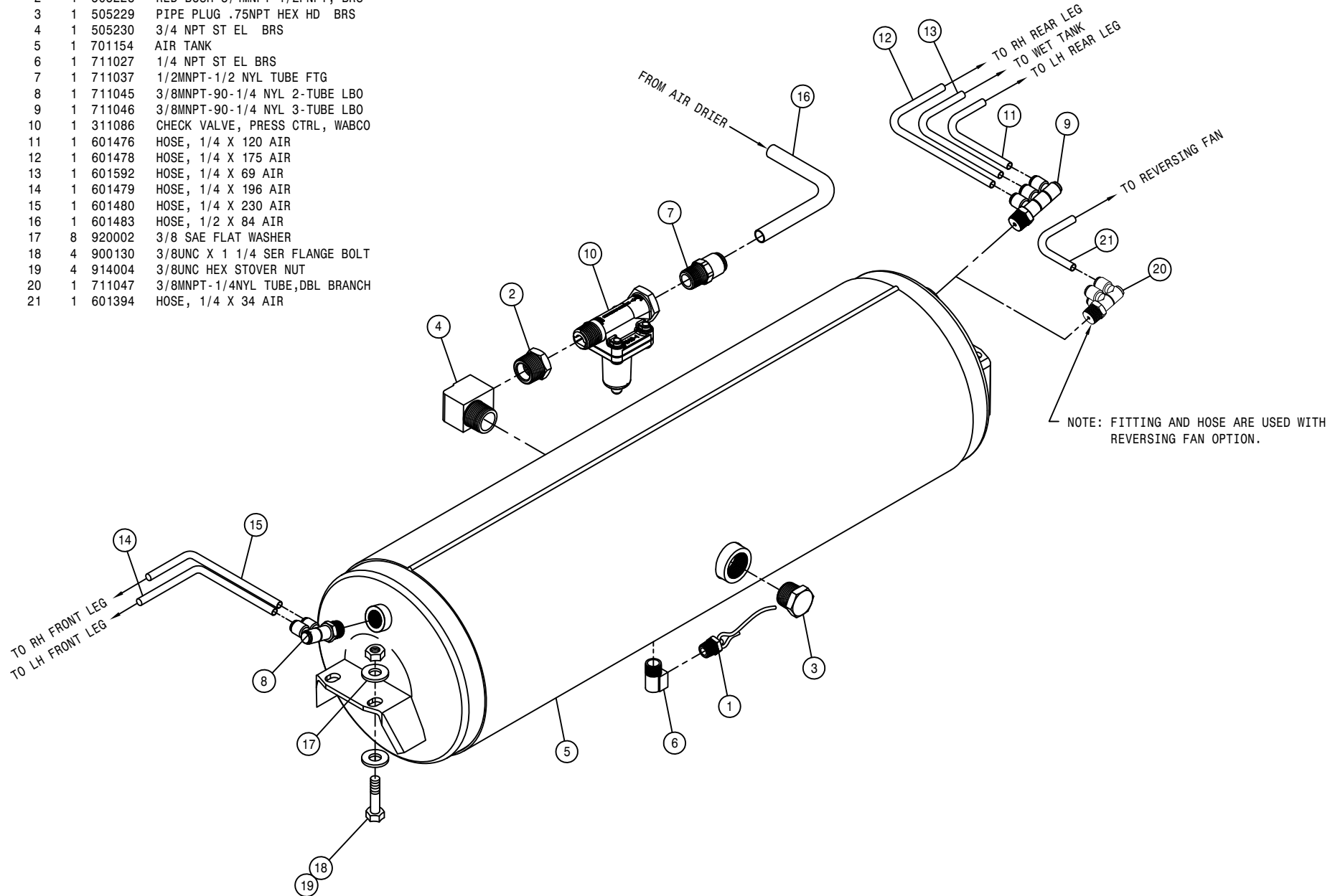

CAB ASSEMBLY (FRONT VIEW)

DET. QTY PART NO. DESCRIPTION

1	1	291749	TERM BLOCK, BLACK, 3/8-16 THRU
2	1	291750	TERM BLOCK, RED, 3/8-16 THRU
3	2	291900	RH WORKLIGHT, FLOOD GLASS
4	2	291901	LH WORKLIGHT, FLOOD GLASS
5	1	291902	RH WORKLIGHT, TRAPEZOID GLASS
6	1	291903	LH WORKLIGHT, TRAPEZOID GLASS
7	1	343431	STRG COLUMN ELECT PANEL, STS 05
8	1	343663	AUX. ACCESS COVER, STS 08
9	1	343433	AUX. ACCESS COVER, STS 05
10	1	343552	CAPLUG, 2X3 W/.75 HOLE, STS 05
11	1	343553	CAPLUG, 2X3 W/1.31 HOLE, STS 05
12	1	343830	CAB WELDMNT, STS '11
13	5	470087	3/8UNC HEX FLANGE LOCK NUT
14	1	470118	1/4UNC X 3/4 FLANGE HEX BOLT
15	12	470122	1/4UNC X 1/2 FLANGE HEX BOLT
16	4	470234	5/16UNC X 1" FLANGE HEX BOLT
17	12	470380	1/4-20 NUTSERT .027-.165 STL
18	4	470381	5/16-18 NUTSERT .027-.150 STL
19	2	470393	KNOB, 3-BLADE BLK, 5/16-18X1 1/2
20	1	470397	RES-Q-ME TOOL
21	1	470398	BEAD CHAIN, #10 X 4" LONG
22	1	470400	BEAD CHAIN CONNECTOR #10 WHITE
23	1	470426	MOTOR, WINDSHIELD WIPER, STS 05
24	1	470427	BLADE, WINDSHIELD WIPER STS 05
25	1	470428	ARM, WNDSHLD WIPER BLADE, STS 05
26	1	470429	SPRAY JET, WNDSHLD WIPER, STS 05
27	1	470503	SLAVE SHAFT, WINDSHIELD WIPER
28	1	470504	PIVOT SHAFT, 2.337 BALL STUD
29	28	470463	8-32 SERR. FLANGE NUT
30	6	470465	#12 X 3/4 PHIL PAN SHT MTL SCR
31	4	472238	12-24 X 1/2 PHIL PAN HD SCR
32	6	483019	7/8" INTERNAL TOOTH LOCK WASHER
33	2	483020	5/8" INTERNAL TOOTH LOCK WASHER
34	4	520080	HOSE CLAMP NO 10 STAINLESS
35	1	601678	HOSE, 5/8 X 8 HEATER
36	1	601679	HOSE, 5/8 X 13 HEATER
37	2	618497	7/8MJIC-7/8MJIC BLKHD UNION
38	2	629762	CAPPLUGS PLUG, 5/8" RD, BLK POLY
39	2	711101	5/8 HOSE BARB-7/8FJX ADPTR, BRS
40	4	903706	10-32X1/2 PHIL PAN MACH SCR
41	4	920510	#10 LOCK WASHER
42	4	910027	10-32 HEX NUT
43	22	903844	8-32 X 1/2 PHIL PANHD MACH SCR
44	1	657475	A/C HOSE ASSY, 5/16X12.50 BLKHD
45	1	657476	A/C HOSE ASSY, 1/2X12.50 BLKHD
46	1	657500	A/C & HEATER BLOWER SYS, STS 07
47	1	290062	HORN, FREEWAY BLASTER 130 DB
48	1	470121	1/4UNC HEX FLANGE LOCK NUT
49	2	470113	5/16UNC HEX FLANGE LOCK NUT
50	2	470233	5/16UNC X 3/4 FLANGE HEX BOLT
51	2	920502	3/8 LOCK WASHER
52	1	290059	BEACON, 12V AMBER HALOGEN
53	1	290060	BEACON TILT SURFACE MT, QK CHG

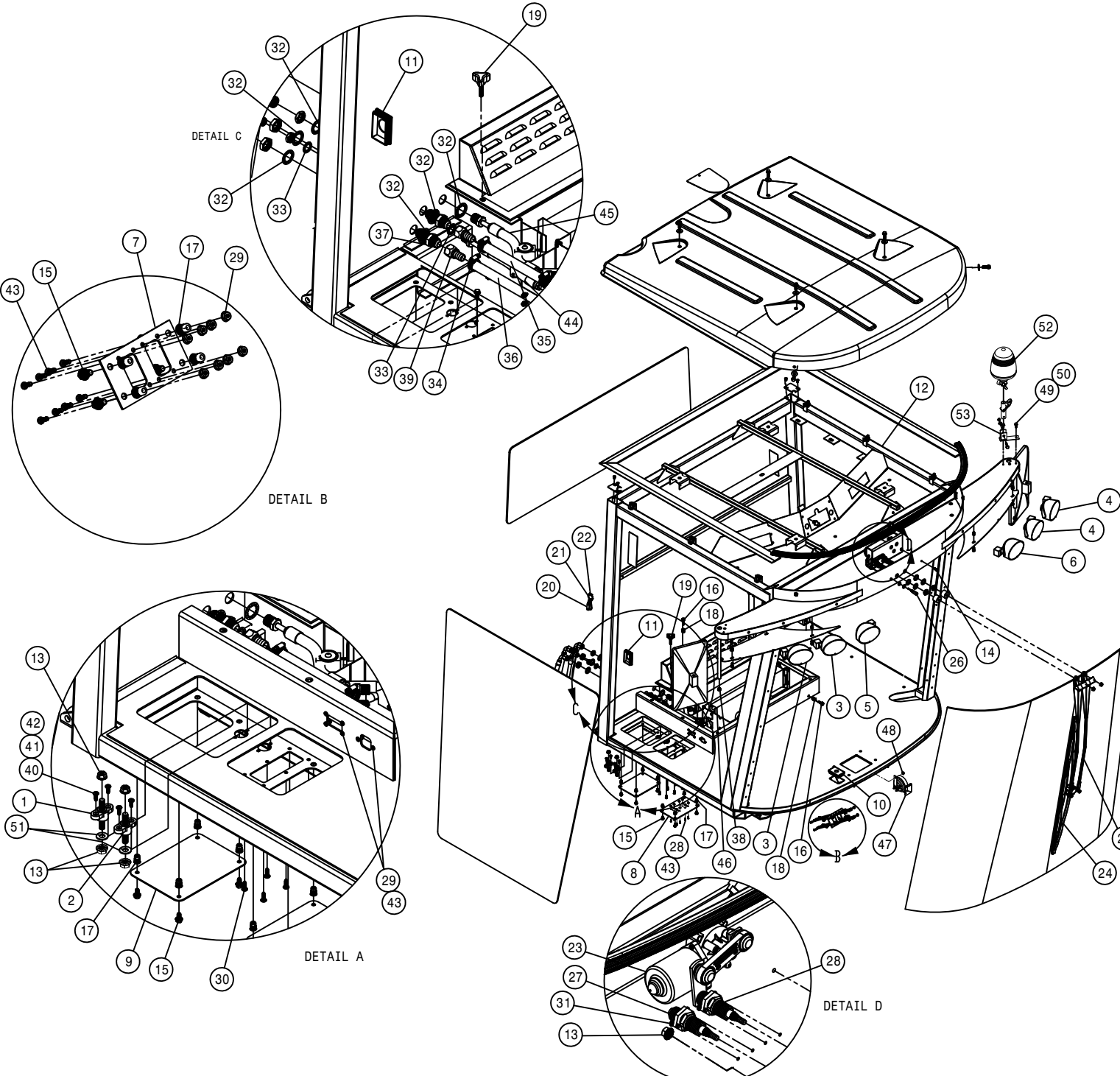

CAB ASSEMBLY (REAR VIEW)

DET. QTY PART NO. DESCRIPTION

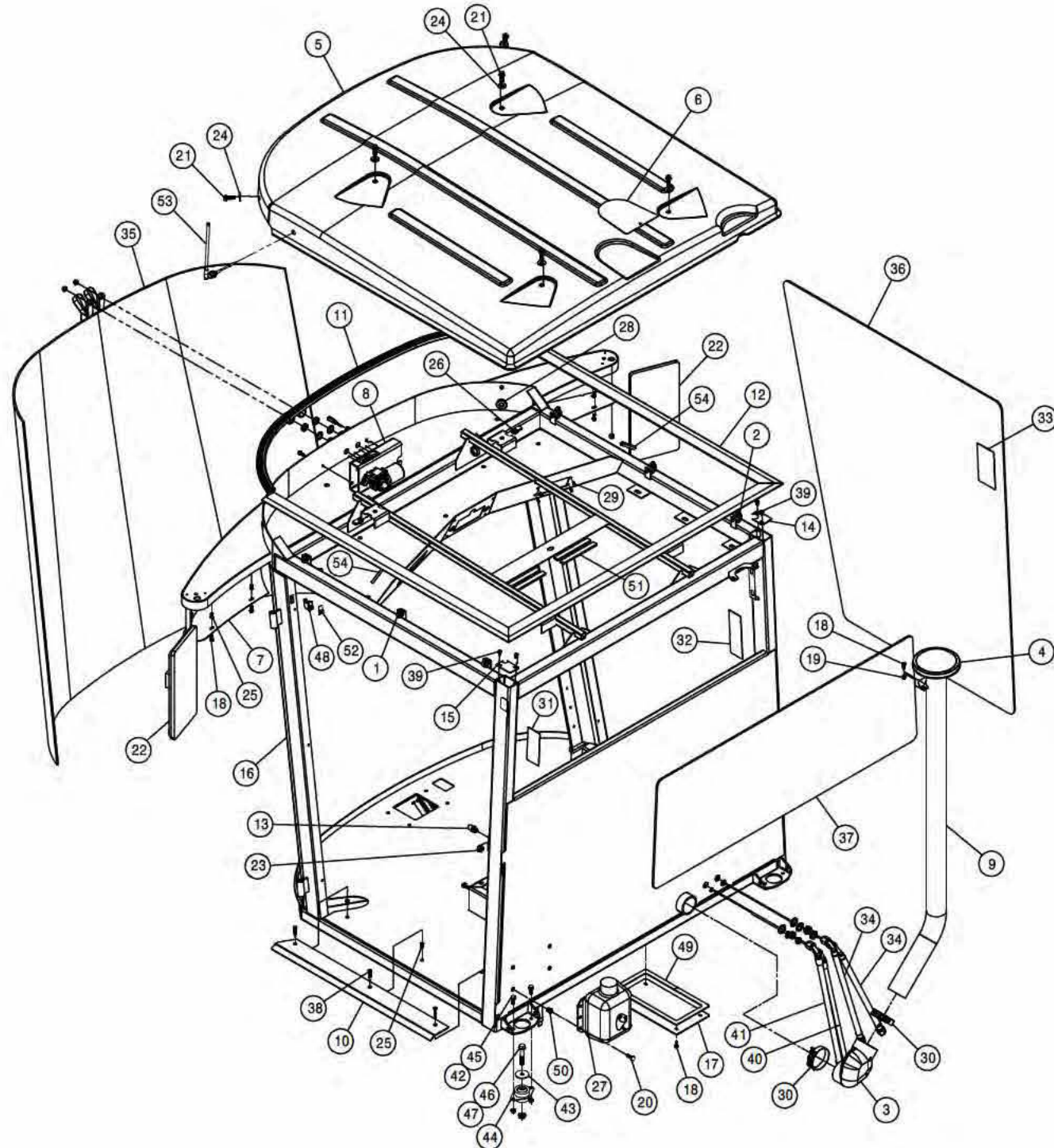

1	4	291009	ROSEBUD CLIP FOR .625 CONDUIT
2	4	291010	ROSEBUD CLIP FOR 1.000 CONDUIT
3	1	311533	3.00 90 DEG COBRA ELBOW RUBBER
4	1	311534	RAIN CAP, 3.00 PLASTIC
5	1	343824	CAB ROOF STS'11
6	1	343351	GPS MTG PLATE, STS CAB 05
7	2	343352	LWR LIGHT MT COVER, STS CAB 05
8	1	343712	WIPER MTR MT WLD, STS CAB '10
9	1	343422	HVAC INTAKE TUBE WLD, STS CAB05
10	1	343434	CAB ENTRY STEP PLATE, STS 05
11	1	343582	FRT CAB ROOF SEAL, STS CAB 06
12	1	343583	CAB ROOF SEAL, STS CAB 06
13	1	470417	STRIKER PIN ASSY
14	1	343605	RH REAR CORNER POST CAP, STS 07
15	1	343606	LH REAR CORNER POST CAP, STS 07
16	1	343830	CAB WELDMENT STS'11
17	1	343642	HVAC ACCESS COVER, STS 08
18	14	470118	1/4UNC X 3/4 HHSFB GR5 MC
19	2	470121	1/4UNC SER FLG LOCK NUT
20	4	470234	5/16UNC X 1" SER FLG HEX BOLT
21	6	470329	3/8UNC X1 1/4 SER FLG HEX BOLT
22	2	470348	MIRROR STS10 & STS12
23	1	473852	12MM-1.75 SERR FLANGE NUT, ZINC
24	6	470377	3/8 X 1 3/16 BONDED WASHER SS
25	11	910127	1/4-20 NUTSERT .027-.165YZ
26	4	470526	3/8UNC U-NUT, 1.125 CLIP ON
27	1	470440	WINDSHIELD WASHER TANK ASSY 05
28	2	470491	GROMMET, .75ID .125GW 1.25GD
29	4	910130	10-32 NUTSERT .020-.130 YZ
30	2	520130	3.31/3.59 T-BOLT HOSE CLAMP SS
31	1	650164	DECAL, NO PASSNGR, NOT NEAR LEAK
32	1	650165	DECAL, PWR LINE/BM FOLD/GLASS
33	1	650176	DECAL, CAUTION, CAB CHEM EXPOSUR
34	2	657479	10-213-10FJX-10FJX90-22 H/A
35	1	658035	WINDSHIELD, STS CAB 05
36	1	658036	RH CAB GLASS, STS 05
37	1	658038	REAR CAB GLASS, STS 05
38	3	900050	1/4UNC X 1 1/4 PH FLHD MAC SCR
39	4	903708	1/4UNCX1/2 PHL PNHD MCH SCR BZ
40	1	657477	A/C HOSE ASSY, 5/16 X 24"
41	1	657478	A/C HOSE, 10-10F-10F90-24
42	8	470087	3/8UNC HEX SER FLG NUT
43	4	311078	SNUBBING WASHER FOR 311077 05
44	4	311077	ISOLATION MOUNT, LF1.5 SER 05
45	8	470460	3/8UNC X 1 SER FLG BOLT
46	4	470461	1/2UNC X 3 SER FLG BOLT
47	4	470345	1/2UNC HEX SMTH FLG LOCK NUT
48	1	291915	SWITCH, PANEL MT PUSH BUTTON
49	1	193037	STICKERTITE 1/8 X 3/4
50	4	910128	5/16-18 NUTSERT .027-.150 YZ
51	4	193022	STICKERTITE 1/4 X 3/4
52	1	291964	SWITCH BOOT FOR 291915
53	1	291214	ANTENNA
54	2	193016	QUICKEDGE TRIM .060 TO .170

HEADLINER ASSEMBLY

DET. QTY PART NO. DESCRIPTION

1	8	470384	10-32 NUTSERT .020-.130 STL
2	2	473907	#10X5/8 OHPHIL 8 SHT MTL SCR
3	1	291909	L.E.D. COURTESY LIGHT W/LEADS
4	1	291912	DOME LIGHT
5	1	291913	TRIM RING, DOME LIGHT 291912
6	2	291922	SPEAKERS,PAIR
7	8	472235	10-32 X 3/4 PHIL PAN MACH SCR
8	1	291932	RADIO, AM/FM/WB/CD
9	1	658336	HEADLINER, STS/GST
10	1	292214	SWITCH, WASHER, STS
11	1	292215	SWITCH, WIPER, STS
12	2	292216	SWITCH,WORK/FIELD LIGHTS, STS
13	2	292261	MOUNTING TRIM,END VME
14	3	292262	MOUNTING TRIM, MIDDLE VMM
15	1	292270	SWITCH BLANK, VH2
16	19	483067	1/4 X 1.00 OD FENDER WASHER
17	1	343331	RADIO BEZEL,CAB, BLK PLASIC 05
18	4	473990	#8 X 3/4 PHIL PAN SHTMTL(A)SCR
19	1	343607	BEZEL,LIGHT/WIPER GST20 07
20	19	470457	1/4-20 WING NUT, NYLON
21	19	470456	1/4-20 X 1.00 STUD,SQ BASE,NYL
22	1	166856	BOOM SECT IND LIGHT PLT,STS'11

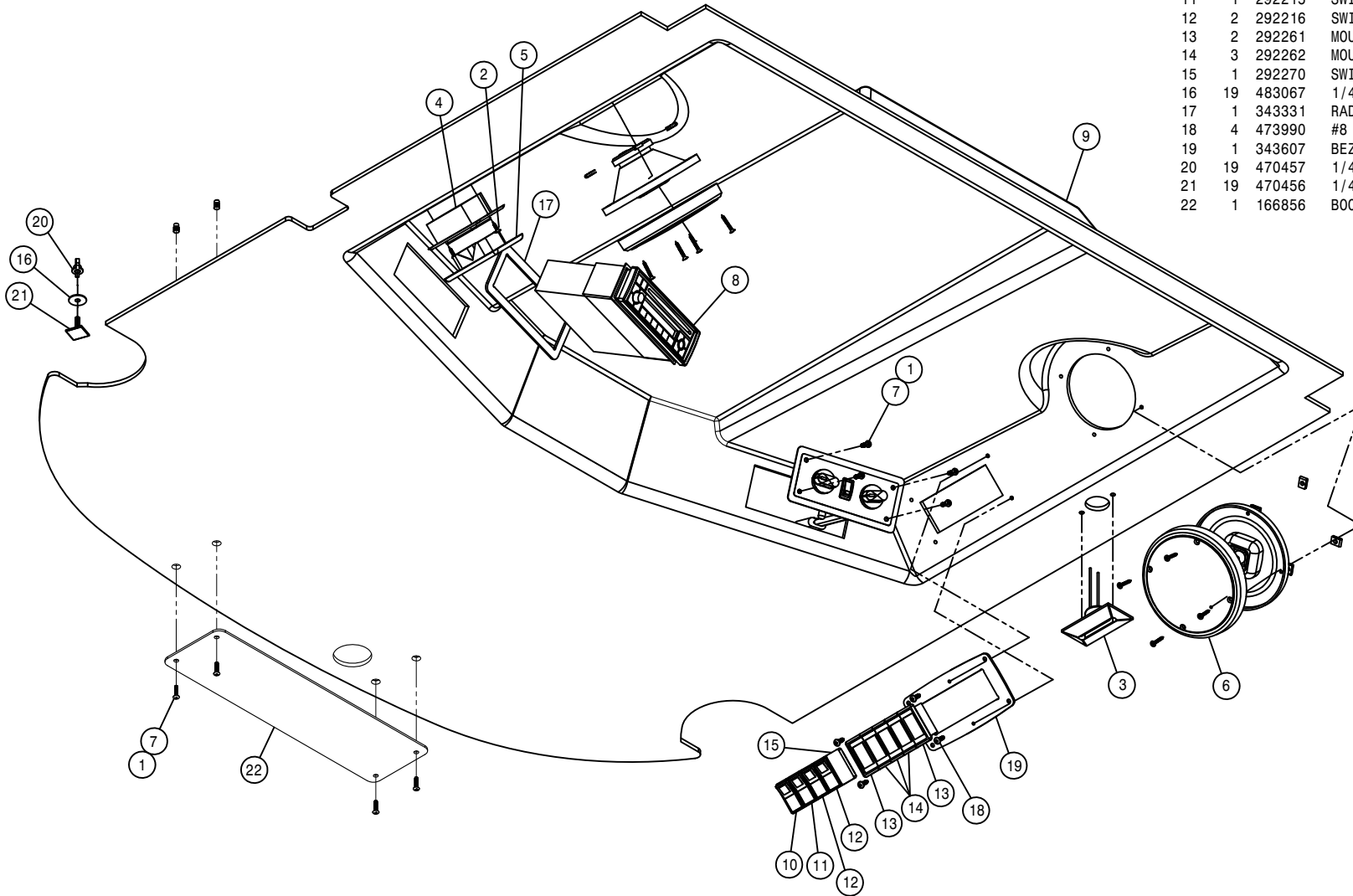

330103-TRIGGERING MECHANISM(CTRL KIT)  
 330104-132146 SEAT AIR ADJ SWITCH  
 330105-COMPRESSOR KIT

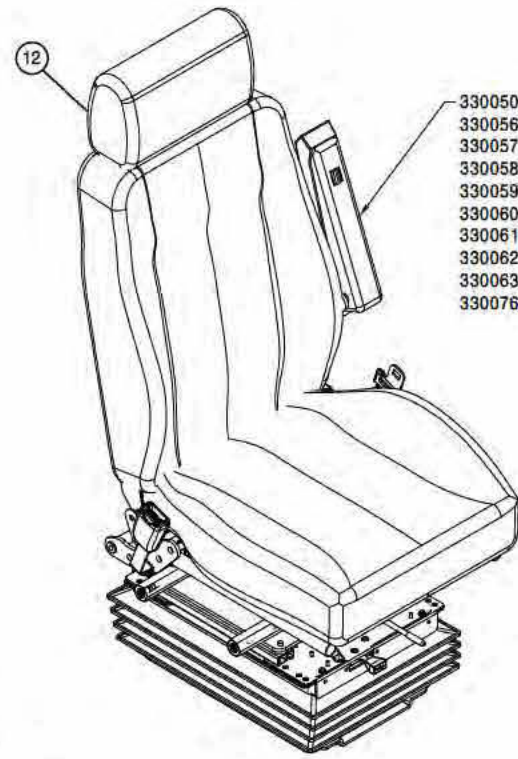
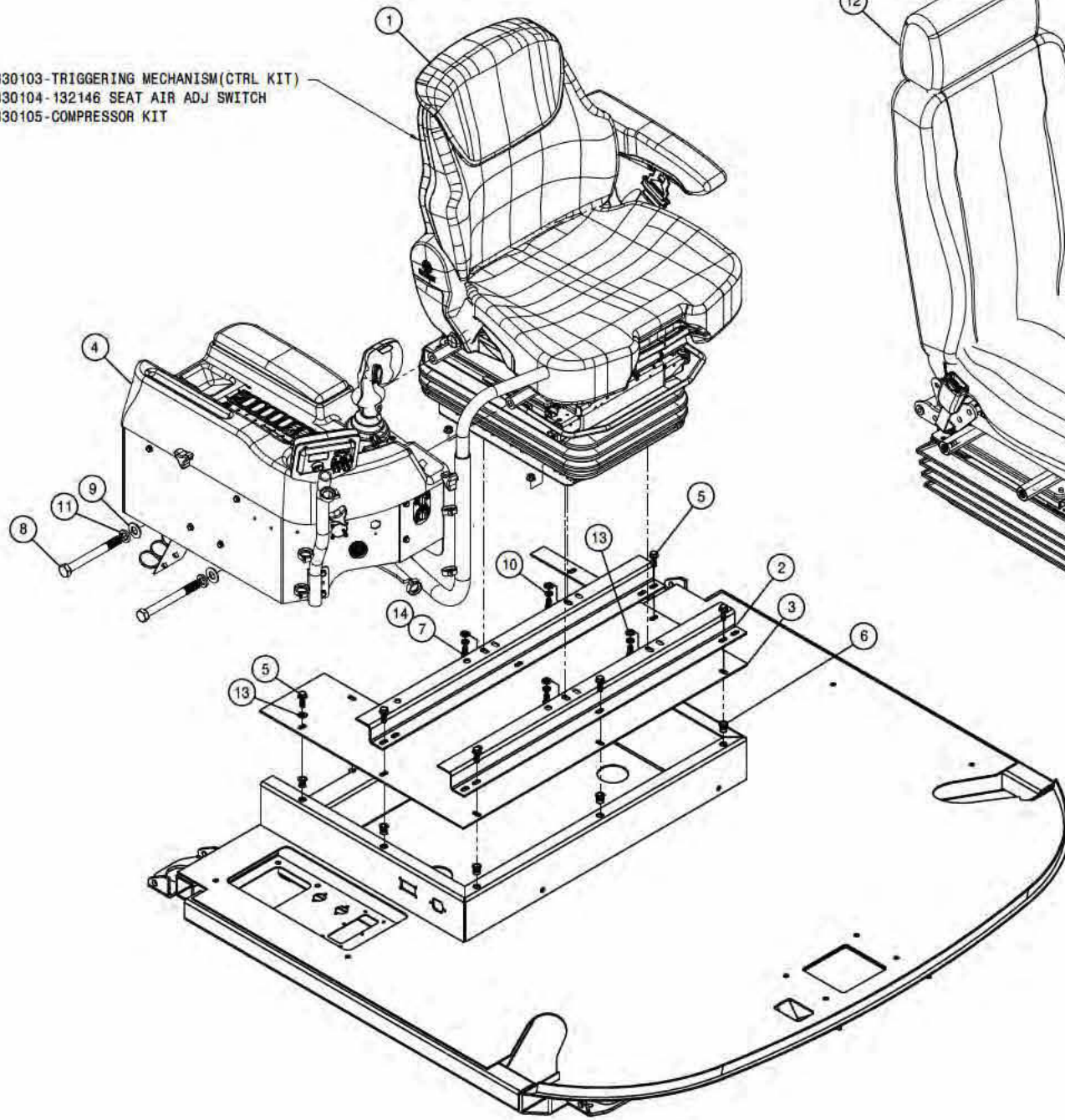

330050-HD SUSPENSION KIT, 12V, KNOEDLER  
 330056-98 DUAL LOCK SLIDE KIT(LONG)  
 330057-SEAT BELT KIT, RETRACTABLE  
 330058-98 SEAT CUSHION, GREY W/OPS  
 330059-9400 LH HEIGHT ADJ VALVE, ELECT  
 330060-9400 LH LUMBAR VALVE, ELECT  
 330061-LH ARMREST, GREY LEATHER GH725  
 330062-98 HEADREST, GREY W/HAGIE LOGO  
 330063-98 BACKREST, GREY W/O HEADREST  
 330076-CHECK VALVE, KNOEDLER SEAT

SEAT ASSEMBLY

DET. QTY PART NO. DESCRIPTION

DET.	QTY	PART NO.	DESCRIPTION	
1	1	330047	SEAT, STS GRAMMER	'11
2	2	343429	SEAT BASE STIFF, STS CAB	05
3	1	343430	HVAC LID, STS CAB	05
4	1	343821	SIDE CONSOLE ASSY, STS	'11
5	6	470233	5/16UNC X 3/4 FLANGE HEX BOLT	
6	8	470381	5/16-18 NUTSERT .027-.150 STL	
7	4	473827	8MM-1.25 X 20MM HEX BOLT	
8	2	900346	5/8UNC X 6" HEX BOLT	
9	2	920005	5/8 SAE FLAT WASHER	
10	4	920501	5/16 LOCK WASHER	
11	2	920505	5/8 LOCK WASHER	
12	1	330048	SEAT, STS KNOEDLER	'11
13	5	920001	5/16 SAE FLAT WASHER	
14	4	473858	8MM-1.25 SERR FLANGE NUT	

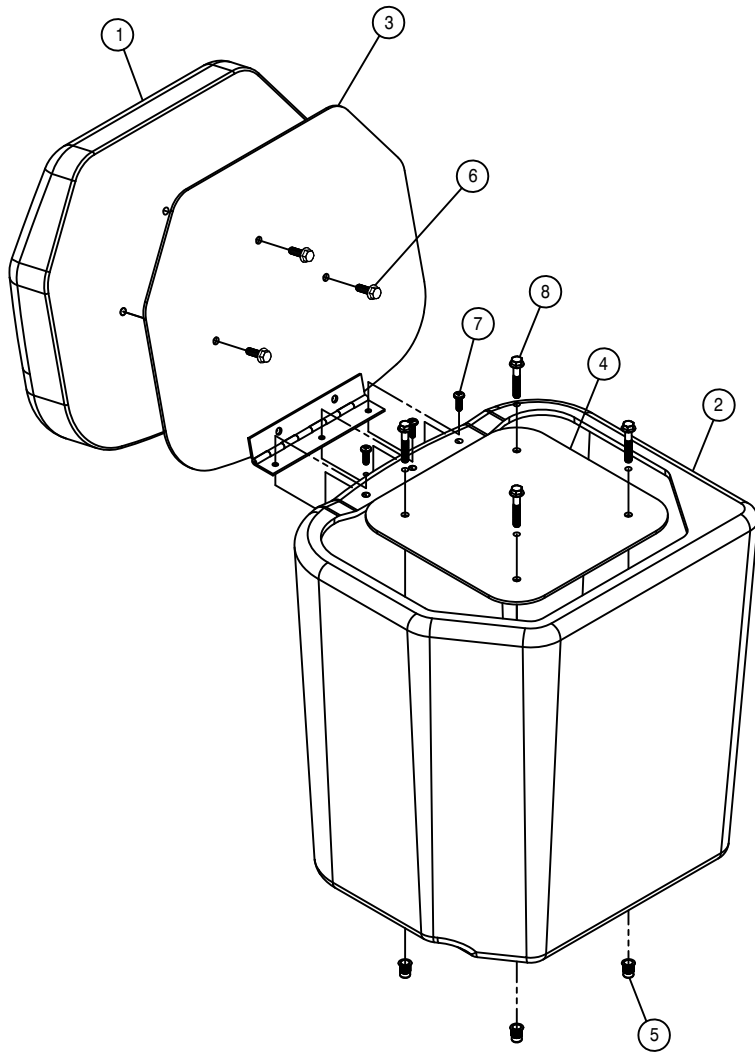

BUDDY SEAT ASSEMBLY

DET.	QTY	PART NO.	DESCRIPTION	
	1	330036	BUDDY SEAT CUSHION	05
	1	330037	BUDDY SEAT BASE, POLY	05
	1	343425	BUDDY SEAT MT WLD, STS CAB	05
	1	343428	BUDDY SEAT MT PANEL, STS CAB	05
	4	470380	1/4-20 NUTSERT .027-.165	STL
	3	470118	1/4UNC X 3/4 FLANGE HEX BOLT	
	3	903710	10-32X5/8 PHIL PANHD MACH SCR	
	4	900005	1/4UNC X 1 1/2 HEX BOLT	

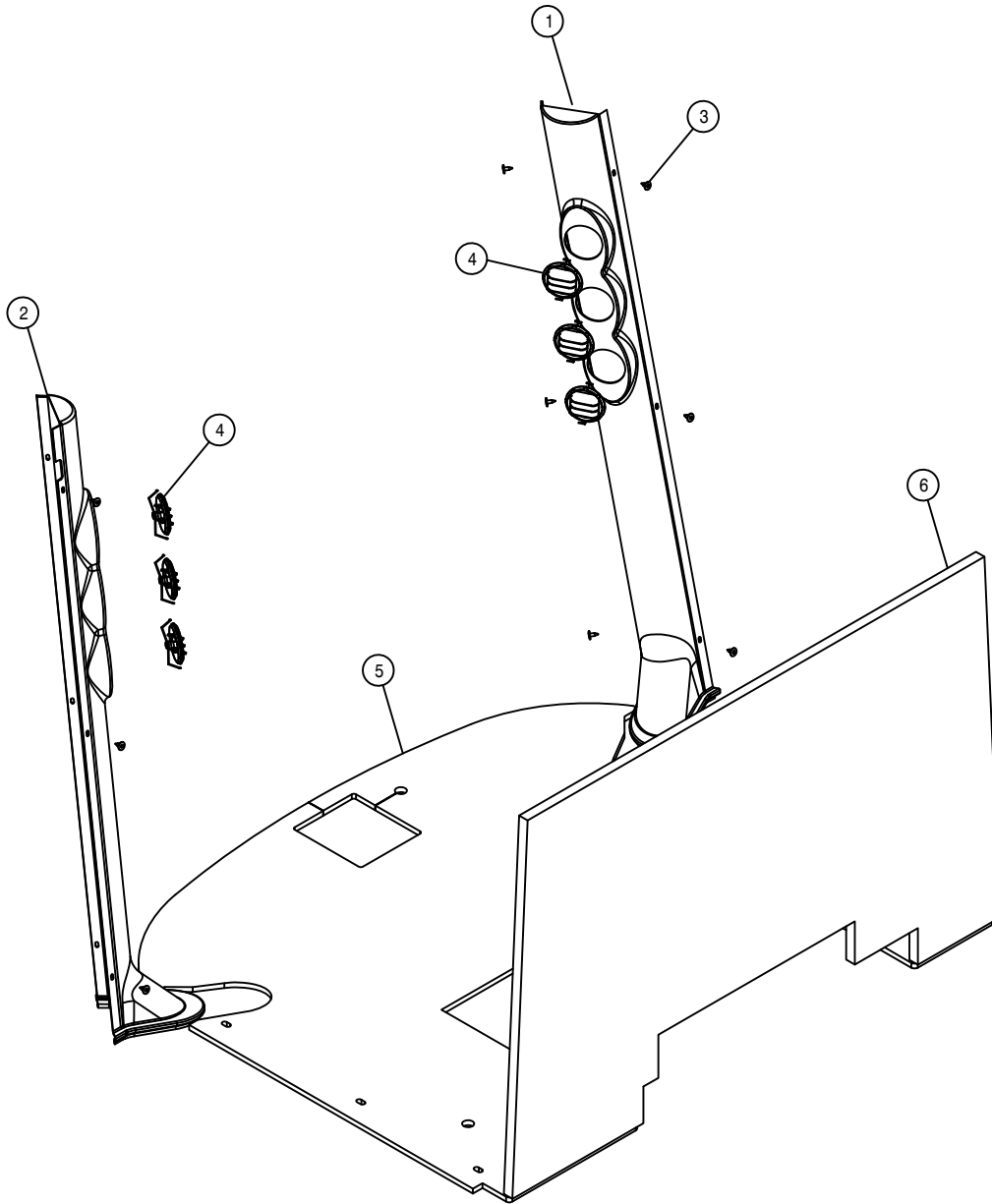

AIR DUCT AND FOAM ASSEMBLY

DET. QTY PART NO. DESCRIPTION

1	1	343356	RH AIR DUCT COVERS,STS CAB	05
2	1	343357	LH AIR DUCT COVERS,STS CAB	05
3	12	470466	1/4 X 3/4 PLTC LCK RIVET	
4	6	657469	LOUVER, ROUND	
5	1	658339	FLOOR MAT, STS CAB	'11
6	1	658333	FOAM, REAR CAB STS	05

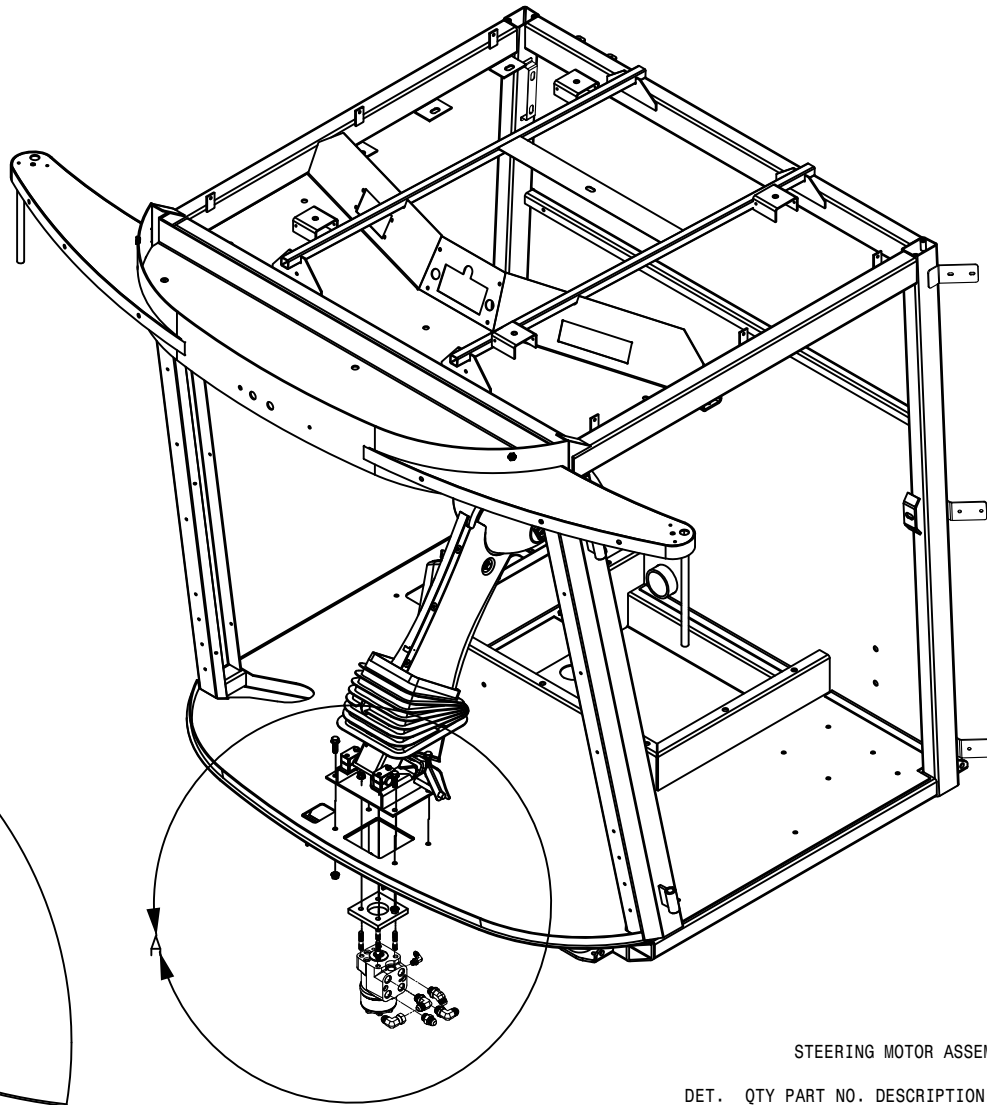
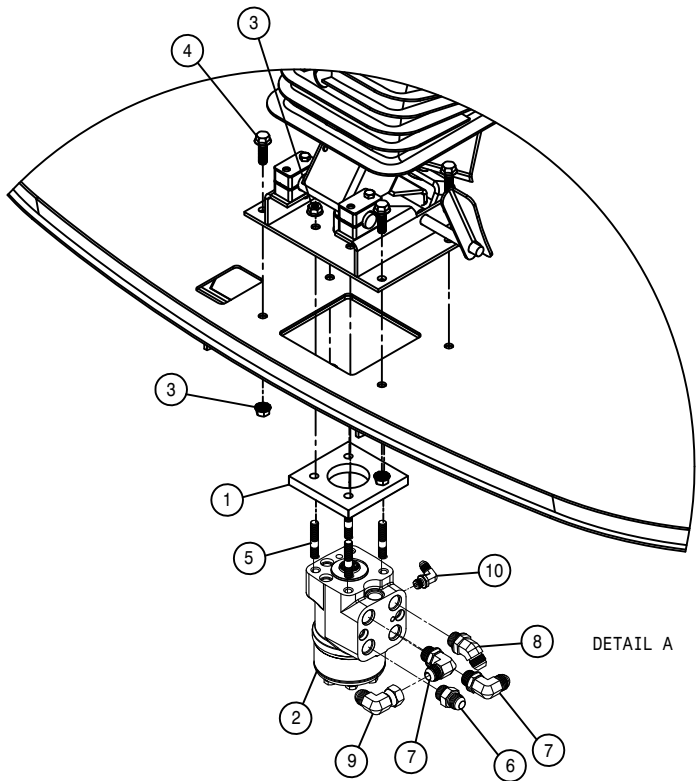

STEERING MOTOR ASSEMBLY

DET.	QTY	PART NO.	DESCRIPTION
1	1	343392	.500 STRG MTR SPACER, STS CAB05
2	1	749331	STEERING CTRL VALVE, LS SAUER
3	8	470087	3/8UNC HEX FLANGE LOCK NUT
4	4	470329	3/8UNC X 1 1/4 SER FLANGE BOLT
5	4	472336	3/8UNC X 2" STUD BOLT, DBL END
6	1	611125	3/4MJIC-3/4MOR ADPTR
7	2	618241	3/4MJIC-90-3/4MOR LBO
8	1	618315	3/4MJIC-45-3/4MOR LBO
9	1	618609	3/4MJIC-90-3/4FJIC SWIV LBO
10	1	618473	7/16MJIC-90-7/16MOR LBO



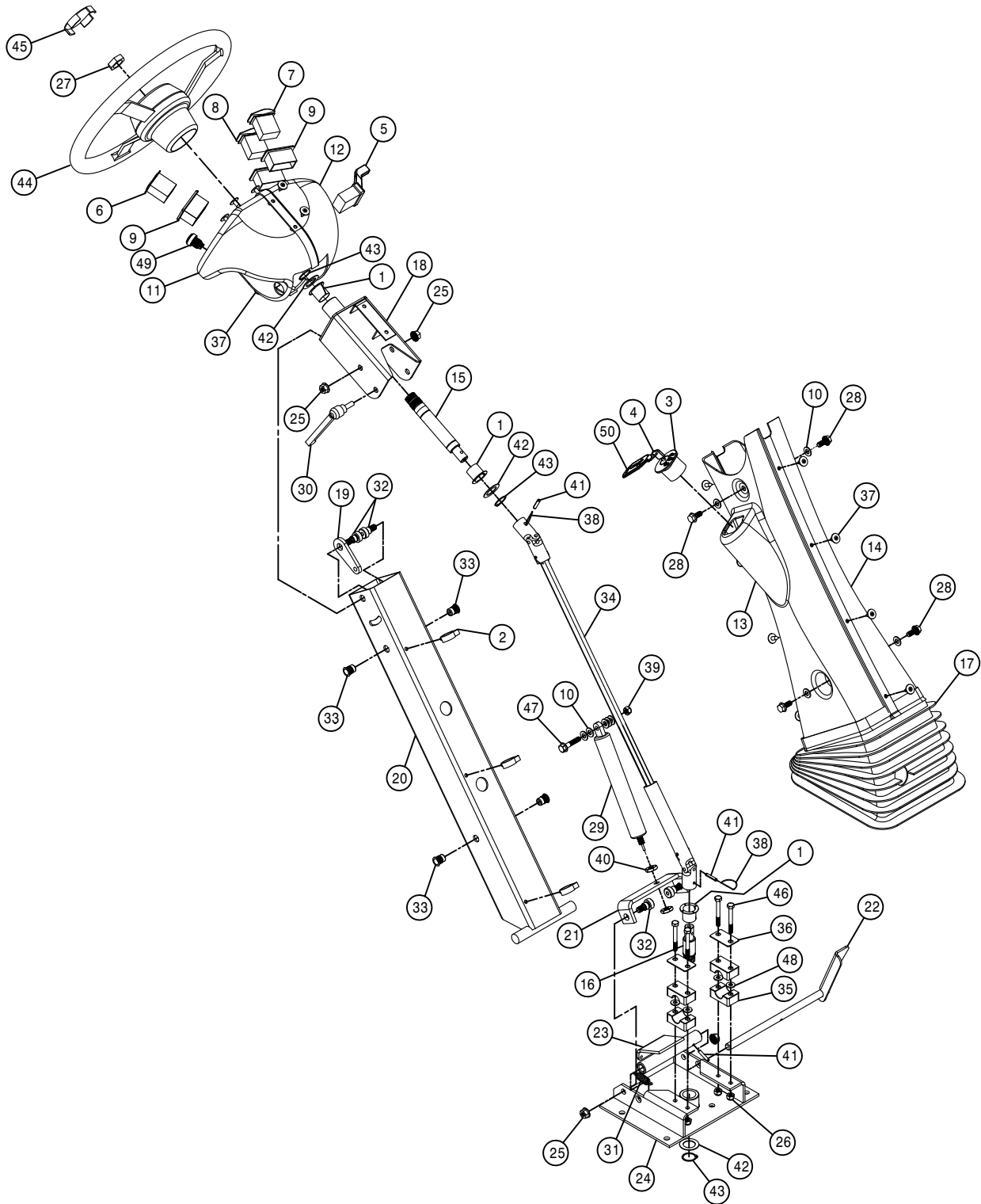

STEERING COLUMN ASSEMBLY

DET. QTY PART NO. DESCRIPTION

1	3	127503	NYLINER FLG BRG, .875 ID
2	3	291006	ROSEBUD CLIP FOR .500 CONDUIT
3	1	291916	IGNITION SWITCH
4	2	291917	IGNITION KEY FOR 291916
5	1	292210	SWITCH, TURN SIGNAL, STS
6	1	292211	TURN INDICATOR W/GREEN LED, STS
7	1	292212	SWITCH, HAZARD, STS
8	1	292213	SWITCH, HEADLIGHTS, STS
9	3	292260	MOUNTING TRIM, SINGLE VMS
10	9	920001	5/16 SAE FLAT WASHER
11	1	343359	RH UPR STRG CLMN COVERS, STS 05
12	1	343360	LH UPR STRG CLMN COVERS, STS 05
13	1	343361	RH LWR STRG CLMN COVERS, STS 05
14	1	343362	LH LWR STRG CLMN COVERS, STS 05
15	1	343364	STRG SHAFT, UPPER COLUMN, STS 05
16	1	343365	STRG SHAFT, LOWER COLUMN, STS 05
17	1	343366	BELLOWS, STEERING COLUMN, STS 05
18	1	343367	STEERING SUPP WELD, STS CAB 05
19	1	343372	STRG COLUMN TOP LOCK, STS CAB
20	1	343373	STEERING COLUMN WLD, STS CAB 05
21	1	343385	GAS SHOCK PIVOT MT, STS CAB 05
22	1	343386	TILT PEDAL WELD, STS CAB 05
23	1	343389	TILT RELEASE WLD, STS CAB 05
24	1	343614	STEERING BASE WELD, STS CAB 07
25	4	910004N	3/8UNC FLANGE CNTR LOCK NUT
26	4	470089	1/4UNC HEX NYLOC NUT, 316 SS
27	1	470157	13/16-20UNEF HEX NUT STRG WHL
28	2	470233	5/16UNC X 3/4 FLANGE HEX BOLT
29	1	470252	GAS SPRING, 3.15 STROKE LOCKING
30	1	470257	ADJ HANDLE, 3/8-16 STUD, BLACK
31	1	470268	SPRING, EXTENSION, .50 X 1.75
32	4	470283	3/8UNC 1/2 SCKT SHLDR BOLT
33	4	470381	5/16-18 NUTSERT .027-.150 STL
34	1	470401	DRIVE SHAFT ASSY, .625 U-JOINTS
35	2	470405	CLAMP PAIR, 19MM SMOOTH BORE
36	2	470406	TOP CLAMP, SIZE #3 FOR 470405
37	16	470466	1/4 X 3/4 PLTC LCK RIVET
38	4	470479	5" SAFETY LOCK WIRE, 304SS .051D
39	1	473001	5/16UNC HEX NUT, NYLOC 316 SS
40	2	473830	10MM-1.00 HEX JAM NUT
41	3	473928	ROLL PIN, 3/16 X 1
42	3	483031	1 3/8 X 7/8 X 18GA MACH WASHER
43	3	629533	SNAP RING, 7/8 EXTRN
44	1	749294	STEERING WHEEL, VIP 14"
45	1	749295	STRG WHL CAP WITH 'H' EMBLEM
46	4	900023	1/4UNC X 2 1/4 HEX BOLT
47	1	900067	5/16UNC X 1 1/2 HEX BOLT
48	4	920022	1/4 FLAT WASH, AN960-416 SS
49	1	292504	HORN SWITCH ASSY
50	1	470544	HAGIE KEY CHAIN

CAB DOOR ASSEMBLY

DET. QTY PART NO. DESCRIPTION

1	8	127502	NYLON FLANGE BRG	
2	2	343332	CAB DOOR HINGE PIN,SS	05
3	2	473928	ROLL PIN, 3/16 X 1	
4	2	470113	5/16UNC HEX FLANGE LOCK NUT	
5	1	470253	HYD DAMPER,100LB,4"STROKE 1084	
6	2	470254	BALL SOCKET, M6 THD X 10MM	
7	2	470255	BALL STUD,5/16-18 THD X 10MM	
8	2	470256	SAFTY CLIP, 10MM BALL SOCKET	

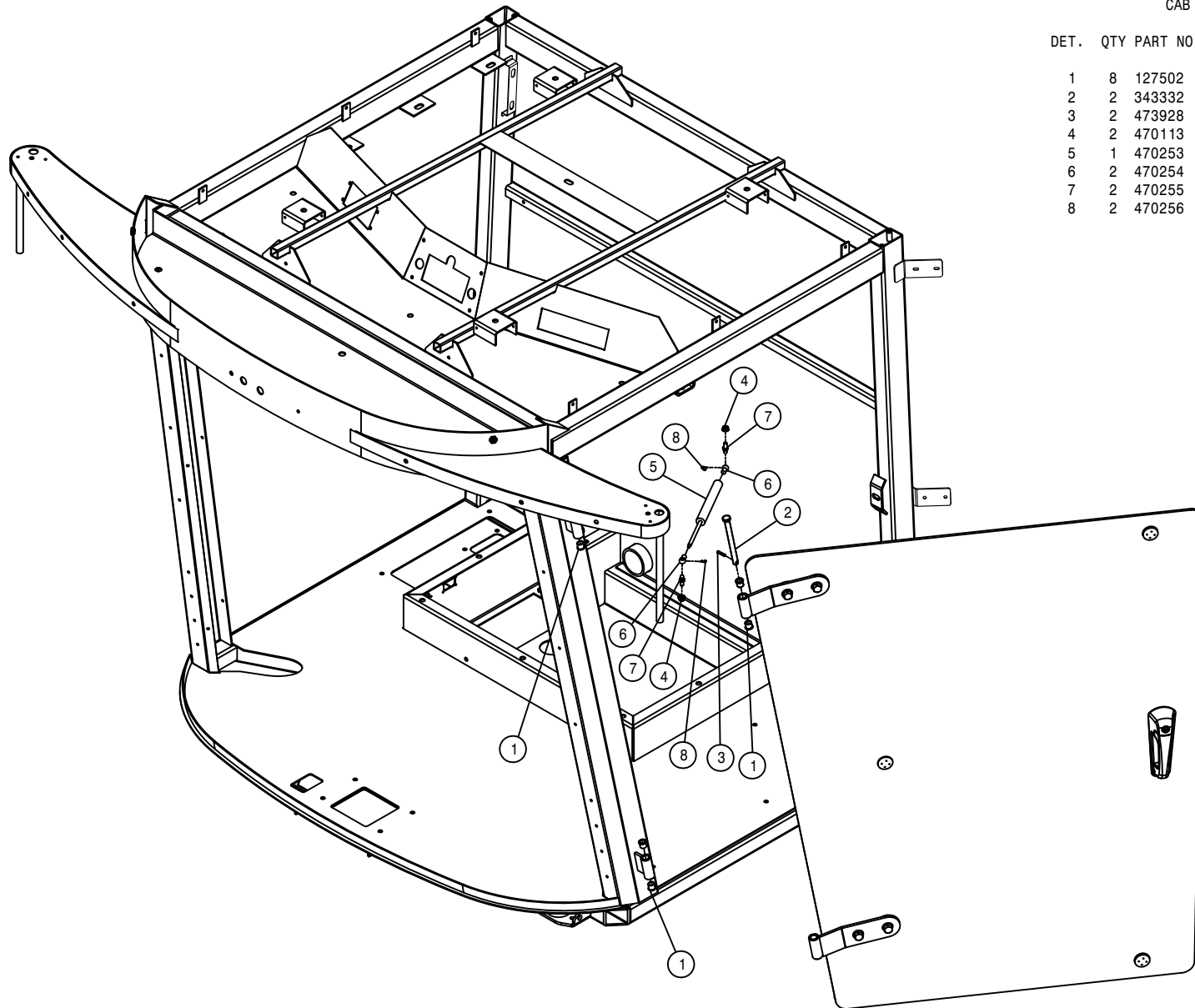

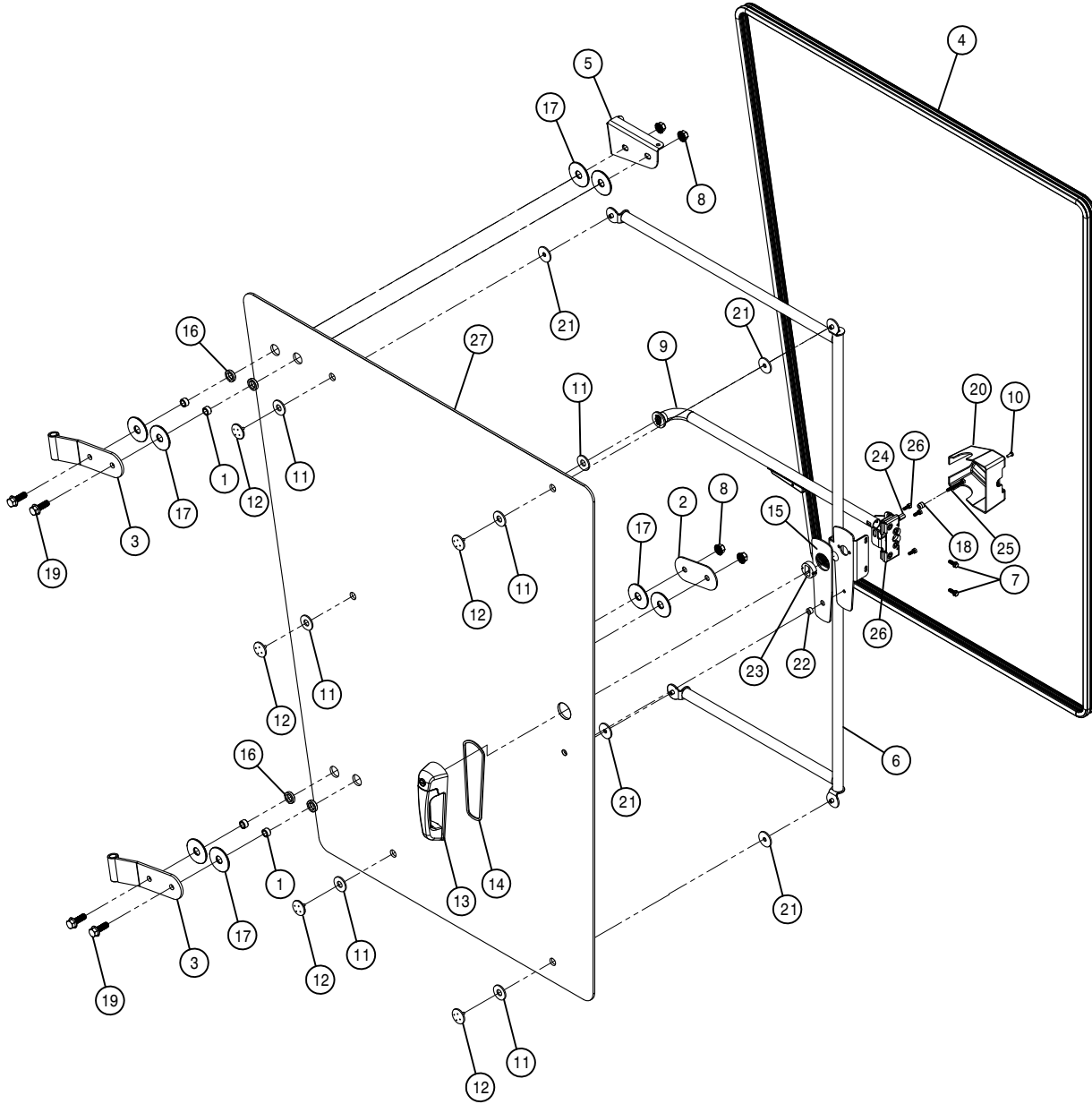

DOOR ASSEMBLY

DET. QTY PART NO. DESCRIPTION

1	4	343335	DOOR HINGE GLASS BUSH, CAB	05
2	1	343337	LWR DOOR HINGE BACK PLT,	05
3	2	343338	HINGE WELD,CAB	05
4	1	343346	DOOR SEAL, STS CAB	05
5	1	343421	TOP DOOR HINGE PLT, STS	05
6	1	343814	CAB DOOR STIFF WLD, STS	'11
7	2	470118	1/4UNC X 3/4 FLANGE HEX BOLT	
8	4	470360	1/2UNC HEX FLANGE LOCK NUT	
9	1	470583	INSIDE SQUEEZE LATCH ASY,1-POS	
10	1	470412	INSIDE SQUEEZE LATCH SCREWS	
11	6	470413	INSIDE SQUEEZE LATCH GASKET	
12	5	470414	INSIDE SQUEEZE LATCH CAP	
13	1	470415	OUTSIDE PULL HANDLE ASSY	
14	1	470416	OUTSIDE PULL HANDLE GASKET	
15	1	470418	DOOR HANDLE MT GASKET,STS CAB	
16	4	470419	DOOR HINGE BUSH,RUBBER STS	05
17	8	470420	DOOR HINGE WASH,RUBBER,STS	05
18	1	470421	NYLON SPACER, SPHERICAL 6MMX12	
19	4	470431	1/2UNC X 1 1/2 FLANGE BOLT	
20	1	470485	INSIDE SQUEEZE LATCH COVER	07
21	2	470489	GASKET, DOOR HANDLE STIFFENER	
22	1	470496	SPACER,BTM,DOOR HANDLE	470415
23	1	470497	SPACER,TOP,DOOR HANDLE	470415
24	1	473764	6MM-1.00 HEX HIGH NUT	
25	1	473794	6MM-1.00 X 50MM HEX BOLT	
26	3	473826	6MM-1.00 X 16MM HEX BOLT	
27	1	658041	DOOR GLASS, STS CAB	'11

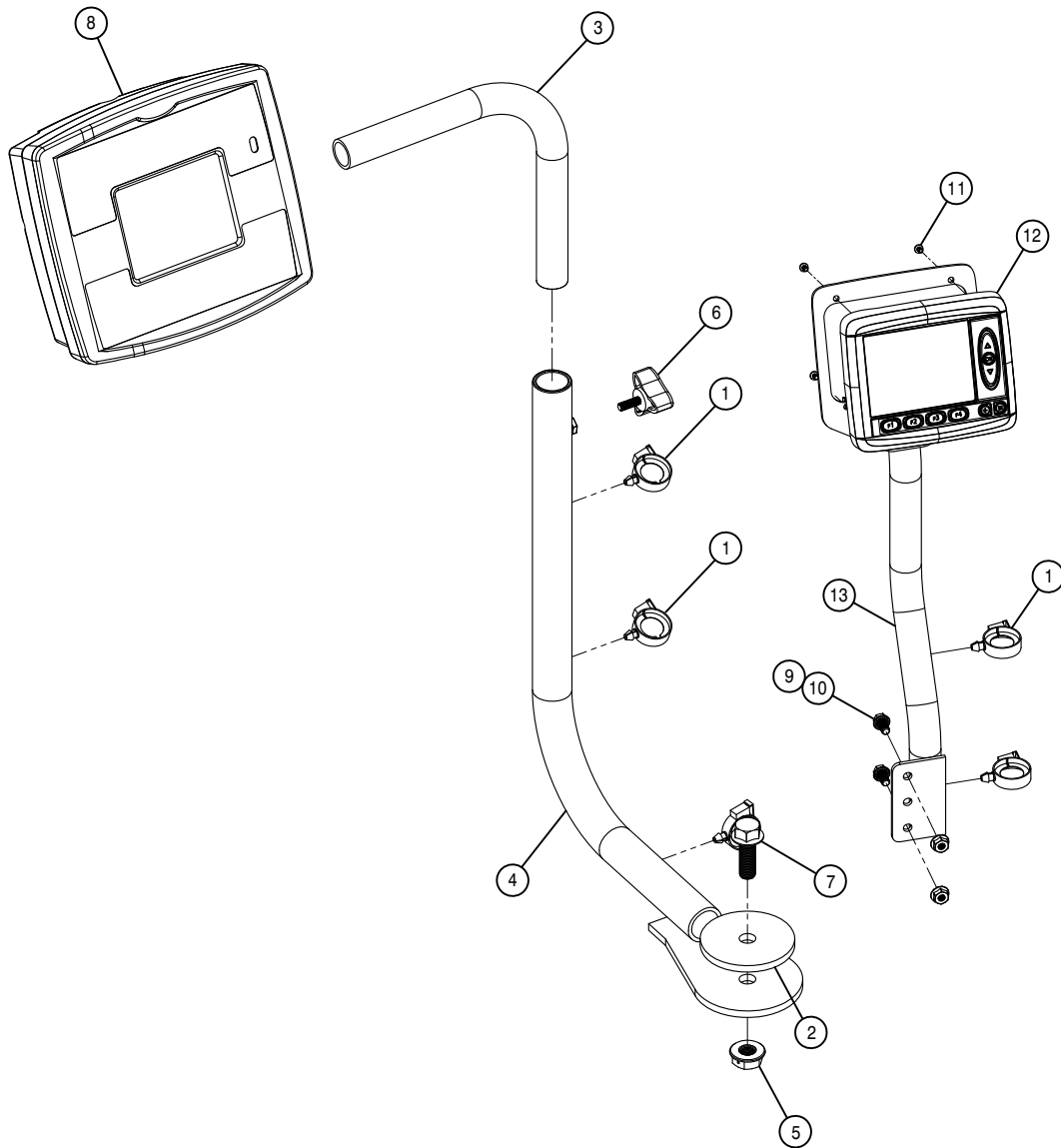

MONITOR ASSEMBLY

DET. QTY PART NO. DESCRIPTION

1	6	291007	ROSEBUD CLIP FOR .750 CONDUIT
2	1	343415	WASHER,3.00 X .531 X .25T UHMW
3	1	343416	MONITOR MT TUBE, STS 05
4	1	343417	MONITOR MT WELD, STS CAB 05
5	1	470345	1/2UNC HEX SMITH FLNG LOCK NUT
6	1	470392	KNOB,3-BLADE BLK,1/4-20 X 3/4
7	1	470431	1/2UNC X 1 1/2 FLANGE BOLT
8	1	690993	CONSOLE,RAVEN SCS 4600 SPANISH
9	2	470121	1/4UNC HEX FLANGE LOCK NUT
10	2	470122	1/4UNC X 1/2 FLANGE HEX BOLT
11	4	903836	8-32X1/4 PHIL PAN MACH SCR
12	1	292008	MD3 MASTER MODULE & DISPLAY
13	1	343678	MD3 DISPLAY MT WLD,STS '10

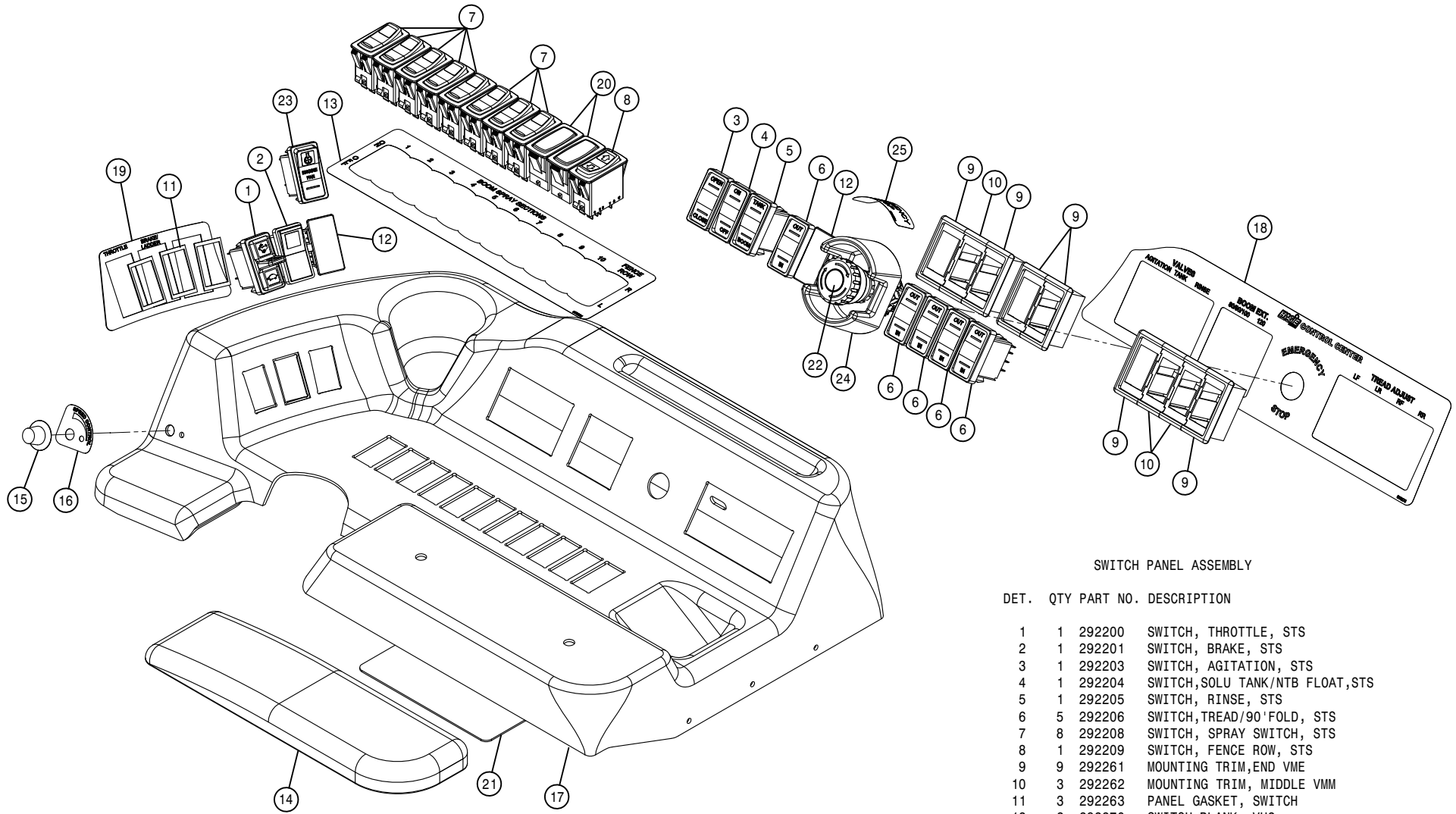

## SWITCH PANEL ASSEMBLY

DET.	QTY	PART NO.	DESCRIPTION
	1	292200	SWITCH, THROTTLE, STS
	2	292201	SWITCH, BRAKE, STS
	3	292203	SWITCH, AGITATION, STS
	4	292204	SWITCH, SOLU TANK/NTB FLOAT, STS
	5	292205	SWITCH, RINSE, STS
	6	292206	SWITCH, TREAD/90' FOLD, STS
	7	292208	SWITCH, SPRAY SWITCH, STS
	8	292209	SWITCH, FENCE ROW, STS
	9	292261	MOUNTING TRIM, END VME
	10	292262	MOUNTING TRIM, MIDDLE VMM
	11	292263	PANEL GASKET, SWITCH
	12	292270	SWITCH BLANK, VH2
	13	650225	DECAL, SPRAY SELECT, 10 SECT '10
	14	343397	ARM REST W/MTS, STS CAB '05
	15	470395	DIAL KNOB W/ARROW FOR .25 SHFT
	16	650158	DECAL, SPEED CONTROL STS CAB 05
	17	343823	SIDE CONSOLE, STS CAB '11
	18	650275	DECAL, CONTROL CENTER, STS '11
	19	650177	DECAL, THROTTLE & BRAKE STS 07
	20	292271	SWITCH BLANK, LH2-01
	21	650230	DECAL, STS CAB MODULE '10
	22	290081	E-STOP SWITCH, LED DPST-1NO/1NC
	23	292222	SWITCH, FAN REVERSING
	24	290089	E-STOP SHROUD
	25	650278	DECAL, E-STOP

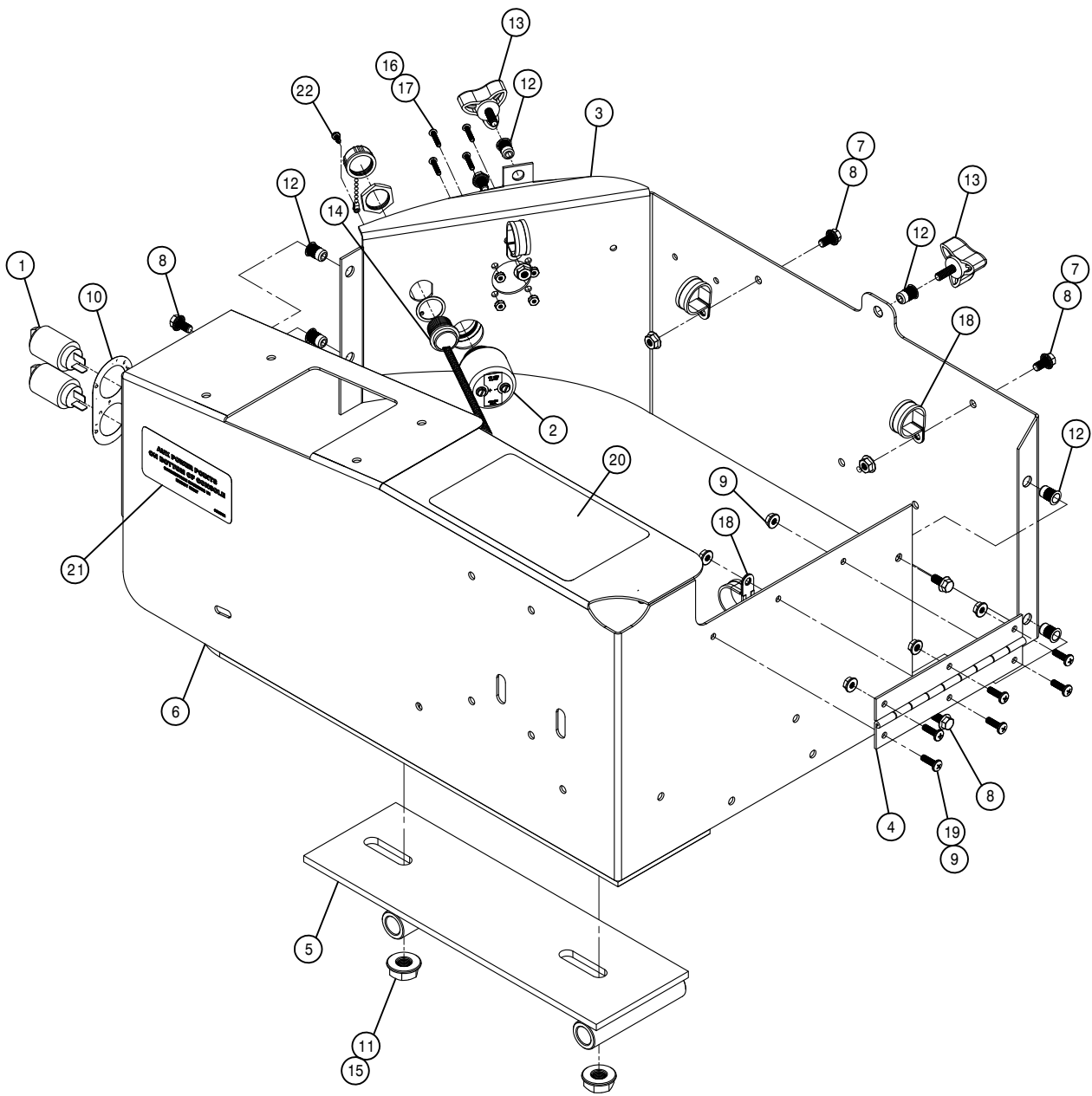

CONSOLE ASSEMBLY

DET.	QTY	PART NO.	DESCRIPTION
1	2	291648	POWER POINT RECEPTACLE
2	1	192502	1 STEEL SPRING GUARD
3	1	343685	SIDE CONSOLE OUTER WRAP, STS' 10
4	1	343405	SIDE CONSOLE REAR HINGE, STS 05
5	1	343406	CONSOLE SEAT BASE WLD, STS 05
6	1	343682	CONSOLE WELD, STS CAB ' 10
7	3	470121	1/4UNC HEX FLANGE LOCK NUT
8	7	470122	1/4UNC X 1/2 FLANGE HEX BOLT
9	6	470175	10-32 HEX FLANGE LOCK NUT
10	1	650163	DECAL, POWER POINT, STS CAB 05
11	2	470345	1/2UNC HEX SMTH FLNG LOCK NUT
12	6	470380	1/4-20 NUTSERT .027-.165 STL
13	2	470392	KNOB, 3-BLADE BLK, 1/4-20 X 3/4
14	1	293903	HARNESS, USB
15	2	470431	1/2UNC X 1 1/2 FLANGE BOLT
16	4	470467	6-32 KEP NUT
17	4	903814	6-32 X 3/4 PHIL PAN MACH SCR
18	4	520101	CUSH CLAMP, #16 1"D X 1/2"W
19	6	903710	10-32X5/8 PHIL PANHD MACH SCR
20	1	650276	DECAL, CONSOLE FUSE-RELY STS' 11
21	1	650232	DECAL, AUX PWR POINTS SIGN ' 10
22	1	473932	6-32 X 3/8 PAN SELF TAP SCR

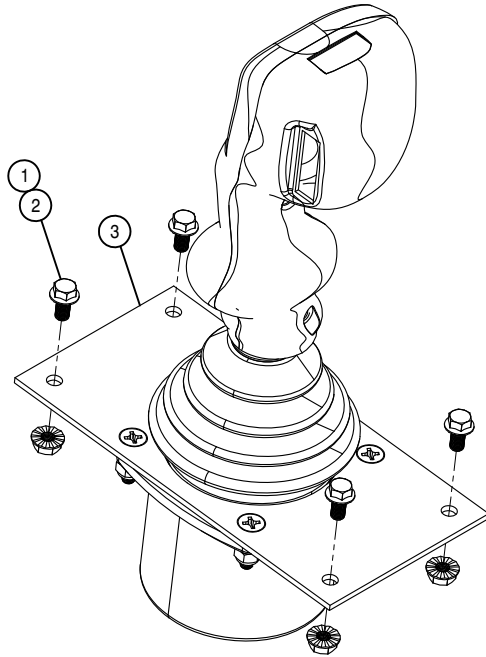

HYDROSTATIC LEVER ASSEMBLY

DET. QTY PART NO. DESCRIPTION

1	4	470121	1/4UNC HEX FLANGE LOCK NUT
2	4	470122	1/4UNC X 1/2 FLANGE HEX BOLT
3	1	785092	CONTROL HANDLE, STS '10

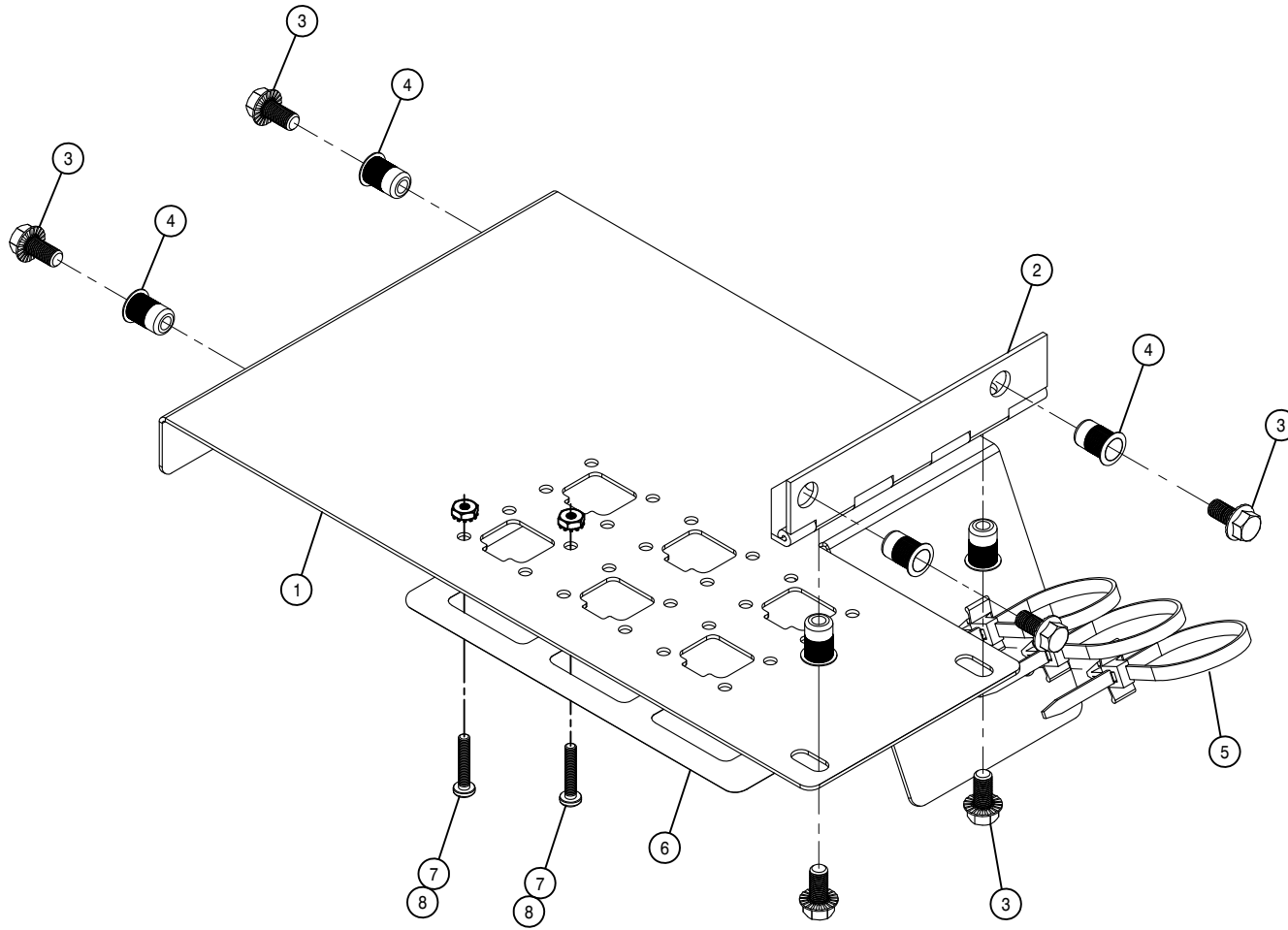

TERMINAL STRIP DOOR ASSEMBLY

DET. QTY PART NO. DESCRIPTION

1	1	343688	CONSOLE BOTTOM DOOR,CAB STS'10
2	1	343414	CONSOLE BTM DOOR HINGE,CAB STS
3	6	470122	1/4UNC X 1/2 FLANGE HEX BOLT
4	6	470380	1/4-20 NUTSERT .027-.165 STL
5	3	470445	CABLE TIE,PUSH MT 7.8" BLK NYL
6	1	650231	DECAL,AUX POWER POINTS '10
7	12	903814	6-32 X 3/4 PHIL PAN MACH SCR
8	12	470467	6-32 KEP NUT



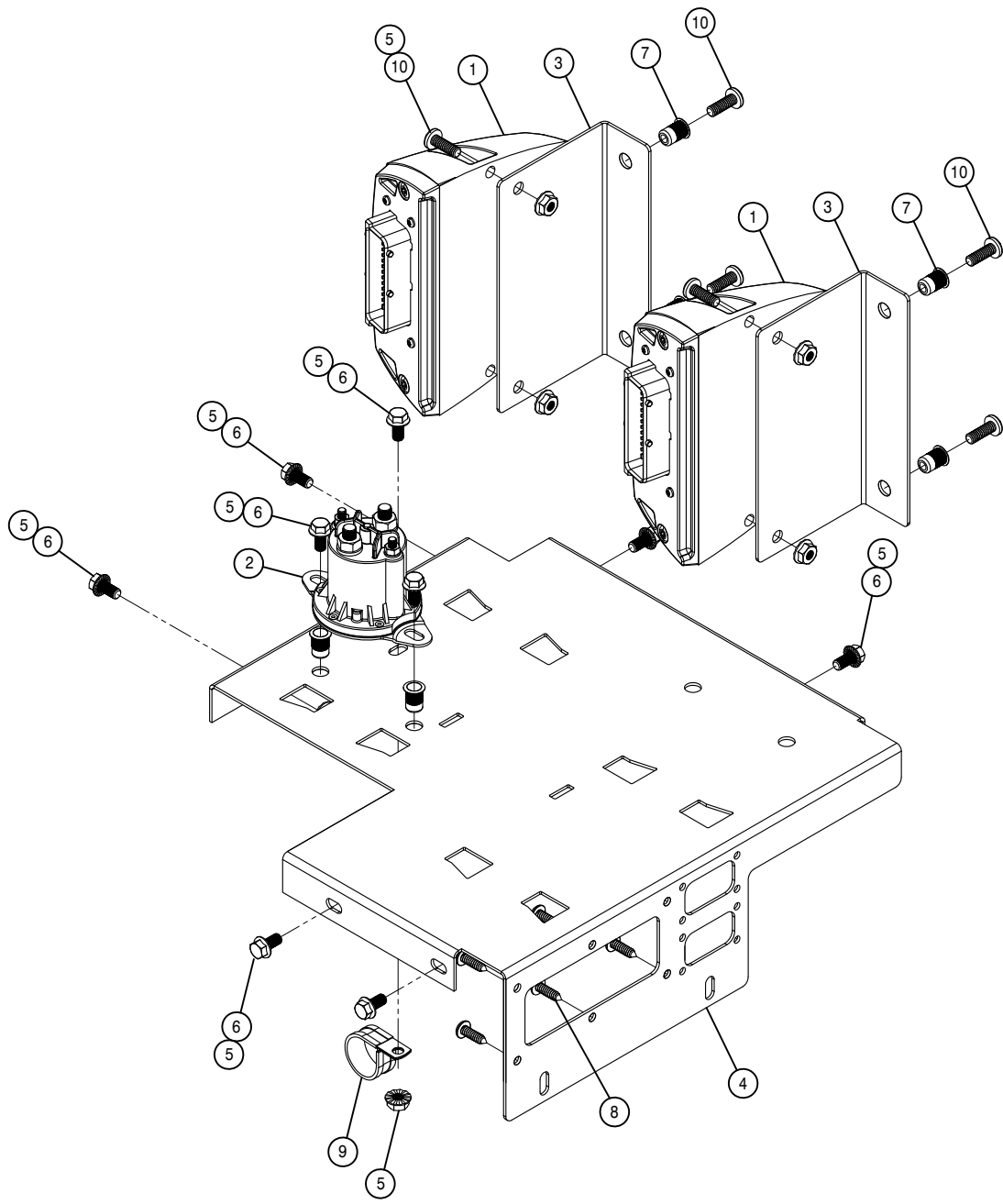

MODULE MOUNT ASSEMBLY

DET.	QTY	PART NO.	DESCRIPTION
	1	292017	IQAN-XS2 MODULE
	2	292505	MASTER CONTROL RELAY
	3	343686	MODULE MT BRKT, STS '10
	4	343687	MODULE MT, CAB CONSOLE STS '10
	5	11	1/4UNC HEX FLANGE LOCK NUT
	6	9	1/4UNC X 1/2 FLANGE HEX BOLT
	7	6	470380 1/4-20 NUTSERT .027- .165 STL
	8	6	470465 #12 X 3/4 PHIL PAN SHT MTL SCR
	9	1	520101 CUSH CLAMP,#16 1"D X 1/2W
	10	8	903700 1/4UNC X 3/4 PHIL PAN MACH SCR

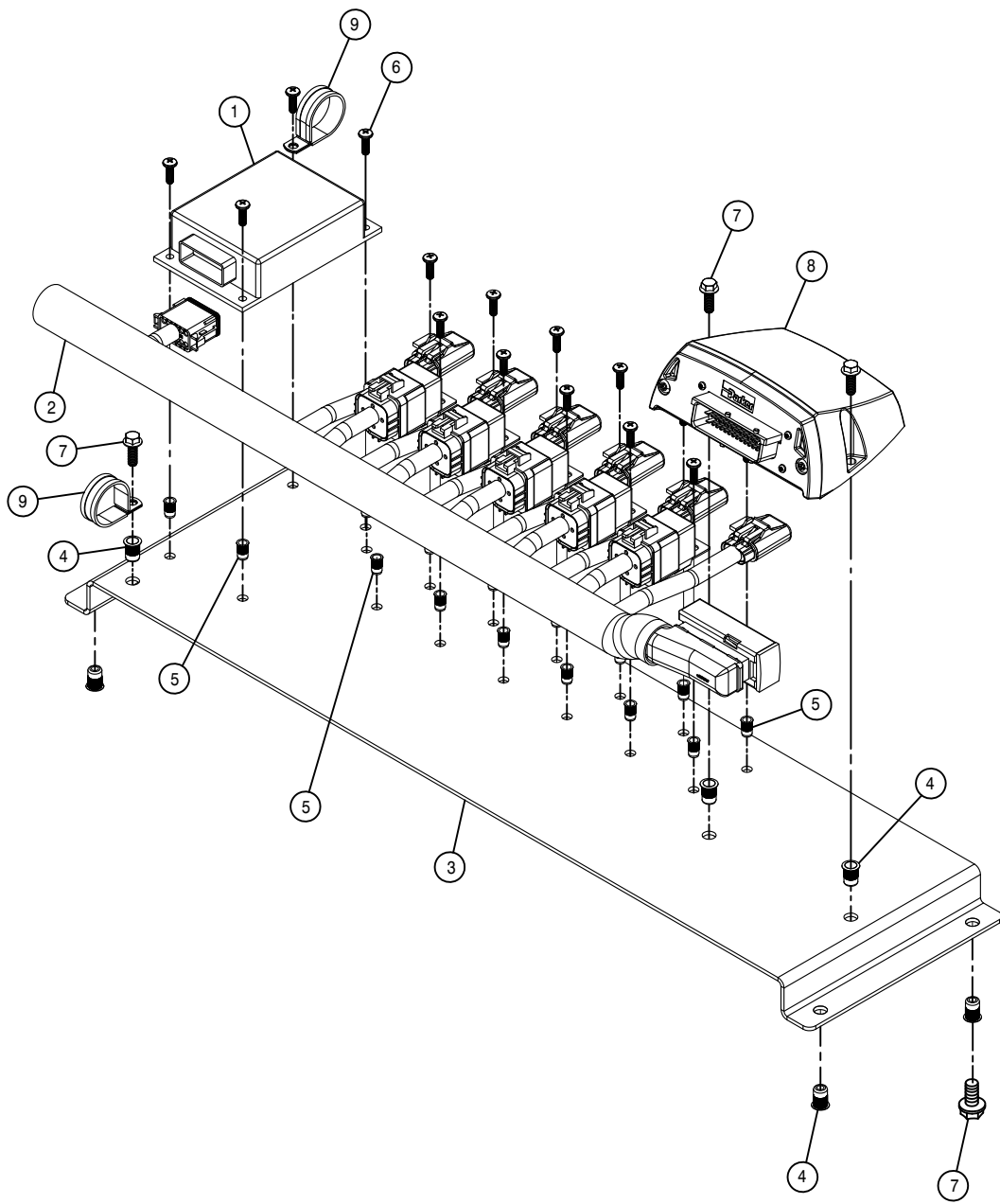

FLASHER AND LIGHT RELAY PANEL

DET. QTY PART NO. DESCRIPTION

1	1	291910	FLASHER, SOLID STATE, 12V
2	1	293926	FUSE/RELY/FLSHR HARNESS, STS' 10
3	1	343692	FLASHER/LIGHT RELAY PNL STS' 10
4	7	470380	1/4-20 NUTSERT .027-.165 STL
5	17	470384	10-32 NUTSERT .020-.130 STL
6	15	903710	10-32X5/8 PHIL PANHD MACH SCR
7	7	470118	1/4UNC X 3/4 FLANGE HEX BOLT
8	1	292017	IQAN-XS2 MODULE
9	2	520102	CUSH CLAMP,#20 1 1/4D X 1/2W

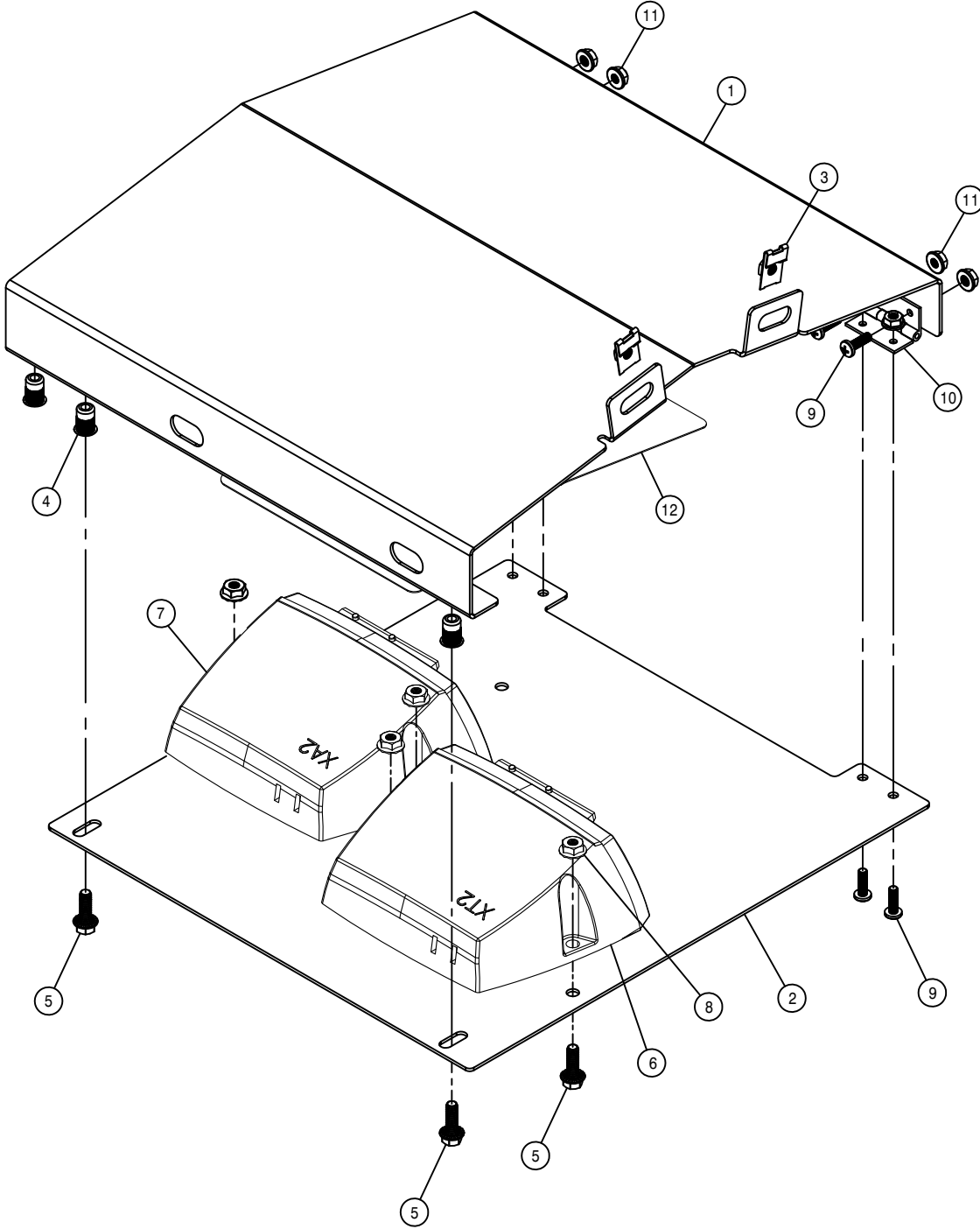

REAR ELECTRICAL BOX ASSEMBLY

DET.	QTY	PART NO.	DESCRIPTION
	1	343577	TOP LH REAR ELECT BOX, STS 06
	1	343578	BOT LH REAR ELECT BOX, STS 06
	2	470218	1/4UNC NUT J-TYPE CAGE CLIP
	4	470380	1/4-20 NUTSERT .027-.165 STL
	6	470118	1/4UNC X 3/4 FLANGE HEX BOLT
	1	292014	IQAN-XT2 TRANSMISSION MODULE
	1	292016	IQAN-XA2 MODULE
	4	470121	1/4UNC HEX FLANGE LOCK NUT
	8	903710	10-32X5/8 PHIL PANHD MACH SCR
	2	470198	HINGE 146-035
	8	470175	10-32 HEX FLANGE LOCK NUT
	1	650235	DECAL,REAR CHASSIS MOD,STS '10

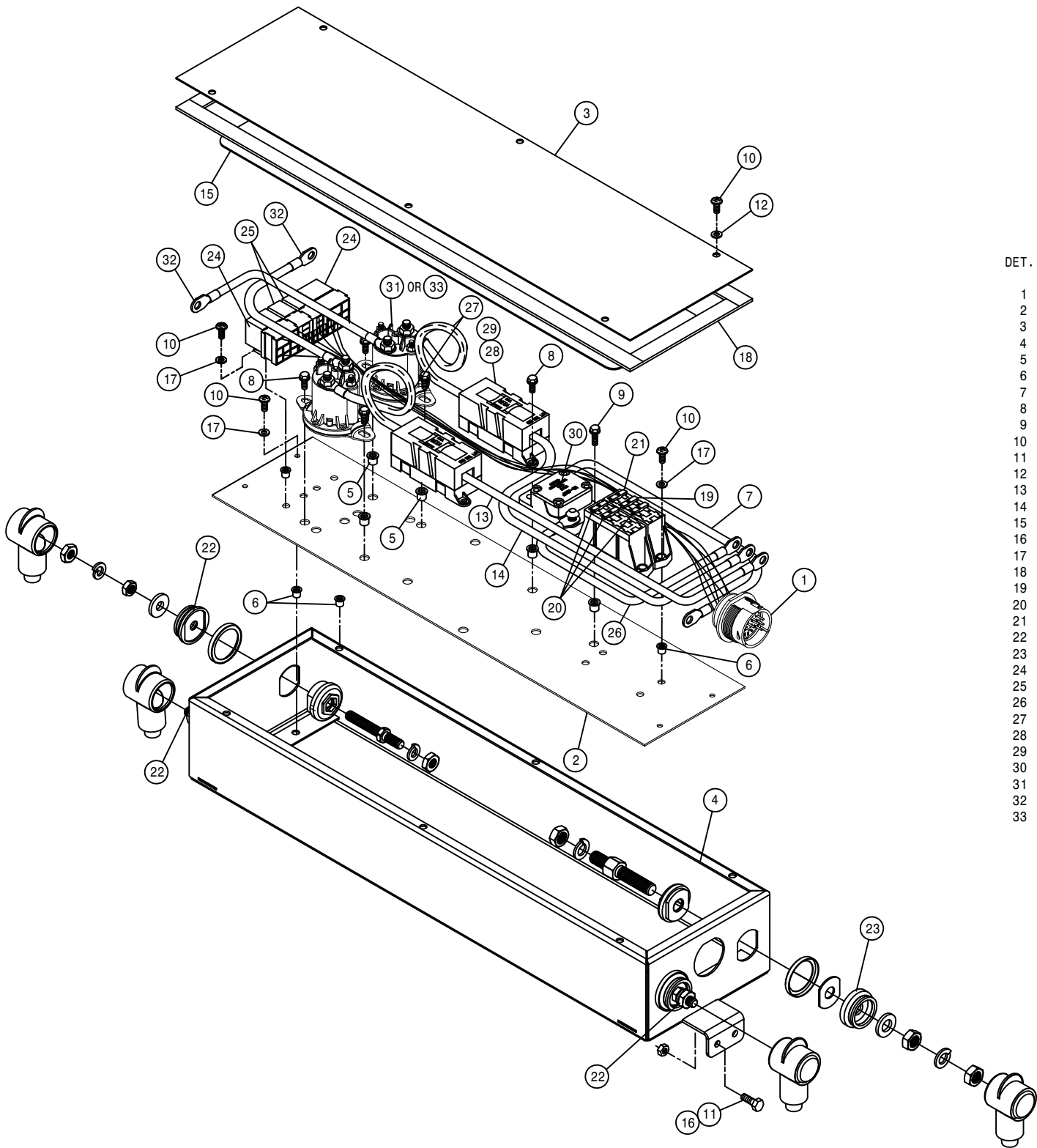

ENGINE ELECTRICAL BOX ASSEMBLY

DET. QTY PART NO. DESCRIPTION

1	1	293936	ENG ELECT BOX HARNESS,STS	'10
2	1	342960	ENG BOX MT PANEL, STS	04
3	1	342961	ENG BOX COVER, STS	04
4	1	343703	ENG BOX WLD, STS	'11
5	10	470380	1/4-20 NUTSERT .027-.165	STL
6	18	470384	10-32 NUTSERT .020-.130	STL
7	1	292538	BATT CABLE,RED 15"6GA 281-406	
8	8	470122	1/4UNC X 1/2 FLANGE HEX BOLT	
9	2	470118	1/4UNC X 3/4 FLANGE HEX BOLT	
10	18	903710	10-32X5/8 PHIL PANHD MACH SCR	
11	4	900002	1/4UNC X 3/4 HEX BOLT	
12	6	470351	#10 X 1/2 BONDED SEALING WASH	
13	1	292539	BATT CABLE,RED 15"6GA 343-531	
14	1	292540	BATT CABLE,RED 19"6GA 343-531	
15	1	650232	DECAL,AUX PWR POINTS SIGN	'10
16	4	914000	1/4UNC HEX STOVER NUT	
17	12	920510	#10 LOCK WASHER	
18	5.5	193037	STICKERTITE 1/8 X 3/4	
19	1	291549	30 AMP FUSE,LED 1/4"BLADE,ATC	
20	3	291546	15 AMP FUSE,LED 1/4"BLADE,ATC	
21	1	291547	20 AMP FUSE,LED 1/4"BLADE,ATC	
22	3	291343	POWER BUSHING,3/8" RED WTHRPRF	
23	1	291344	POWER BUSHING,1/2" RED WTHRPRF	
24	2	291751	RELAY,SPDT,BKT MT,DIODE,5T	
25	2	291781	MICRO RELAY, BOSCH 12V SPDT	
26	1	292537	BATT CABLE,RED 12"6GA 281-531	
27	2	291806	BATT CABLE,RED 11"6GA.343-.343	
28	2	291813	FUSE, 125 AMP 32V DC	
29	2	291814	FUSE HOLDER, HIGH AMP	
30	1	292501	CIRCUIT BREAKER,120 AMP, BUSS	
31	2	291816	SOLENOID,4-TERMINAL STS	00
32	2	292536	BATT CABLE,RED 10"6GA 343-406	
33	1	292505	MASTER CONTROL RELAY	

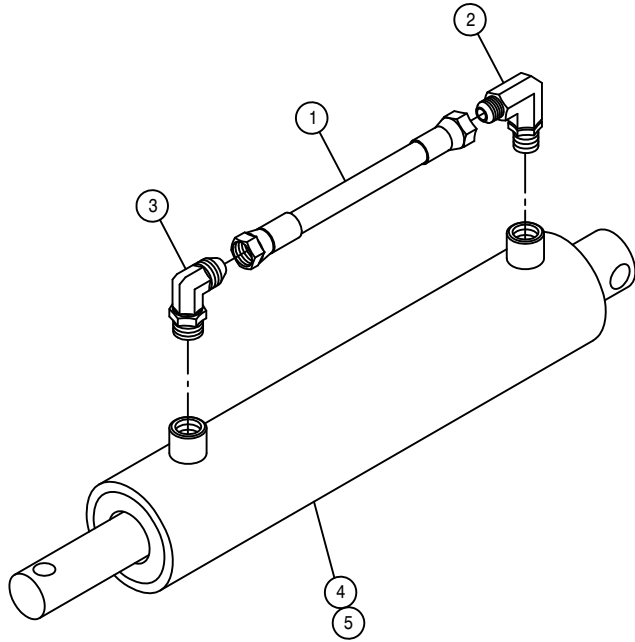

HOOD HYDRAULIC CYLINDER ASSEMBLY

DET. QTY PART NO. DESCRIPTION

1	1	616246	04-451TC-06FJX-06FJX-10	H/A
2	1	618119	9/16MJIC-90-9/16MOR LBO	
3	1	618689	9/16MJ-90-9/16MOR .042 CHK VLV	
4	1	621530	HYD CYL, 2.00 X 6.00 X 1.000	
5	1	621531	SUB>621521:KIT, HYD CYL 621530	

NOTE: 1. 621077 - HOOD HYDRAULIC CYLINDER ASSEMBLY

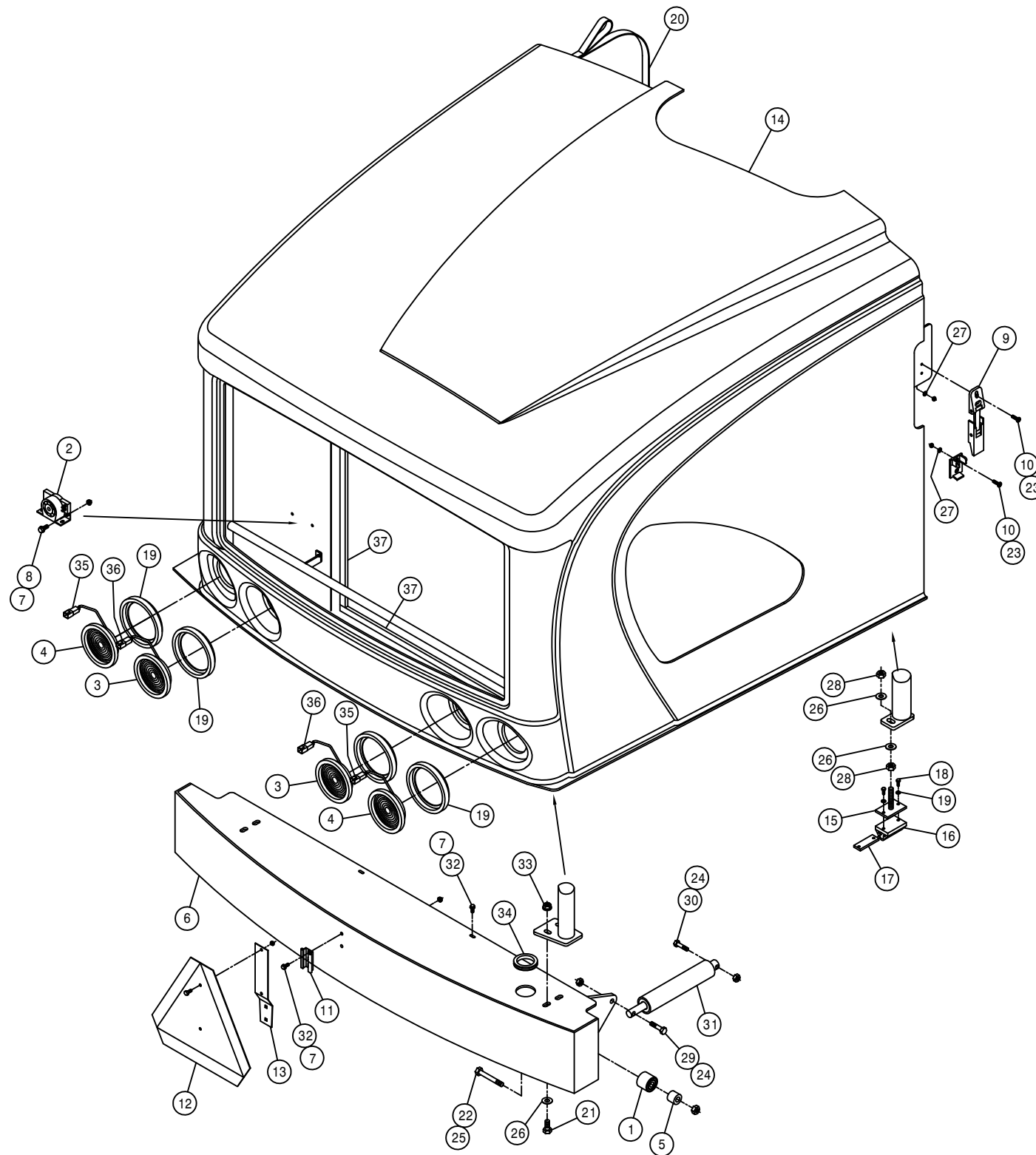

BUMPER AND REAR HOOD ASSEMBLY

DET.	QTY	PART NO.	DESCRIPTION
1	2	125056	TRACK ROLLER,2.00 OD,.625 BORE
2	1	290061	ALARM,BACKUP 107DBA LT DUTY
3	2	290201	RED LED STT 3 DIODE LAMP
4	2	290200	AMBER LED STT 3 DIODE LAMP
5	2	361679	BUMPER PIVOT BRG SPACER,STS 04
6	1	361680	REAR BUMPER WLD, STS 04
7	6	470121	1/4UNC HEX FLANGE LOCK NUT
8	2	470122	1/4UNC X 1/2 FLANGE HEX BOLT
9	2	470368	LATCH W/KEEPER, FLEXIBLE LEVER
10	8	903710	10-32X5/8 PHIL PANHD MACH SCR
11	1	472251	MTG SOCKET FOR 472249 SMV SIGN
12	1	472249	SLOW MOVING VEHICLE SIGN, SMV
13	1	472250	SPADE MTG BRKT FOR 472249 SMV
14	1	660222	REAR ENGINE HOOD, STS 04
15	2	660224	ENG HOOD BUMPER WLD, STS 04
16	2	660226	ENG HOOD BUMPER, STS 04
17	2	660227	ENG HOOD BUMPER KEEPER, STS 04
18	4	900003	1/4UNC X 1" HEX BOLT
19	4	290204	4" GROMMET FOR 290200 & 290201
20	1	660230	ENG HOOD HEX STRAP ASSY,STS04
21	4	900265	1/2UNC X 1 1/2 HEX BOLT
22	2	900341	5/8UNC X 3 3/4 HEX BOLT
23	8	910027	10-32 HEX NUT
24	2	473007	1/2UNC HEX NUT, NYLOC
25	2	914010	5/8UNC HEX STOVER NUT
26	8	920004	1/2 SAE FLAT WASHER
27	8	920510	#10 LOCK WASHER
28	4	910008	1/2UNC HEX NUT
29	1	900267	1/2UNC X 2" HEX BOLT
30	1	900268	1/2UNC X 2 1/2 HEX BOLT
31	1	621077	HOOD HYD CYL ASSY, STS 04
32	4	470118	1/4UNC X 3/4 FLANGE HEX BOLT
33	4	470360	1/2UNC HEX FLANGE LOCK NUT
34	1	470441	GROMMET, .500ID .250GW 2.190GD
35	2	290202	2-WIRE PIGTAIL FOR 290200AMBER
36	2	290203	3-WIRE PIGTAIL FOR 290201 RED
37	2	193066	FOAM,1" X 1.5 X 81"ADHVE STRIP

FRONT PANEL AND DOOR ASSEMBLY

DET. QTY PART NO. DESCRIPTION

DET.	QTY	PART NO.	DESCRIPTION	C/L
1	1	340330	.375 SCH40 BP X 1.25	C/L
2	4	470075	COTTER PIN 1/8 X 3/4	
3	4	470118	1/4UNC X 3/4 FLANGE HEX BOLT	
4	7	470121	1/4UNC HEX FLANGE LOCK NUT	
5	5	470122	1/4UNC X 1/2 FLANGE HEX BOLT	
6	1	470306	DOOR LATCH, RH TWO-ROTOR	
7	1	470325	7/16UNC HEX FLANGE LOCK NUT	
8	6	470335	LINCHPIN, 3/16 X 1 1/4 GRIP	
9	2	470367	FLAT HINGE, 180 DEG, DIECAST	
10	1	472324	ROLL PIN, 5/32 X 1/2	
11	2	900064	5/16UNC X 3/4 HEX BOLT	
12	4	660244	DOOR HINGE BRKT WLD STS LS	06
13	1	660246	FRT BELLY SHILD, STSLS	06
14	1	660247	REAR BELLY SHIELD, STSLS	06
15	1	660231	LWR ENG COVER, STS	04
16	1	660238	FRT ENG HOOD BRACE, STS10/12	07
17	1	660220	FRONT ENGINE HOOD, STS	04
18	1	660221	AIR CLEANER DOOR, STS	04
19	1	660228	SIDE DOOR LATCH EXT, STS	04
20	2	660229	DOOR HINGE BACK PLATE, STS	04
21	2	900005	1/4UNC X 1 1/2 HEX BOLT	
22	4	900050	1/4UNC X 1 1/4 PH FLHD MAC SCR	
23	2	900277	1/2UNC X 5 1/2 HEX BOLT	
24	1	900216	7/16UNC X 2 1/2 HEX BOLT	
25	2	900265	1/2UNC X 1 1/2 HEX BOLT	
26	4	914000	1/4UNC HEX STOVER NUT	
27	2	914002	5/16UNC HEX STOVER NUT	
28	2	920001	5/16 SAE FLAT WASHER	
29	1	920003	7/16 SAE FLAT WASHER	
30	2	920004	1/2 SAE FLAT WASHER	
31	4	470360	1/2UNC HEX FLANGE LOCK NUT	
32	8	470233	5/16UNC X 3/4 FLANGE HEX BOLT	
33	8	470113	5/16UNC HEX FLANGE LOCK NUT	

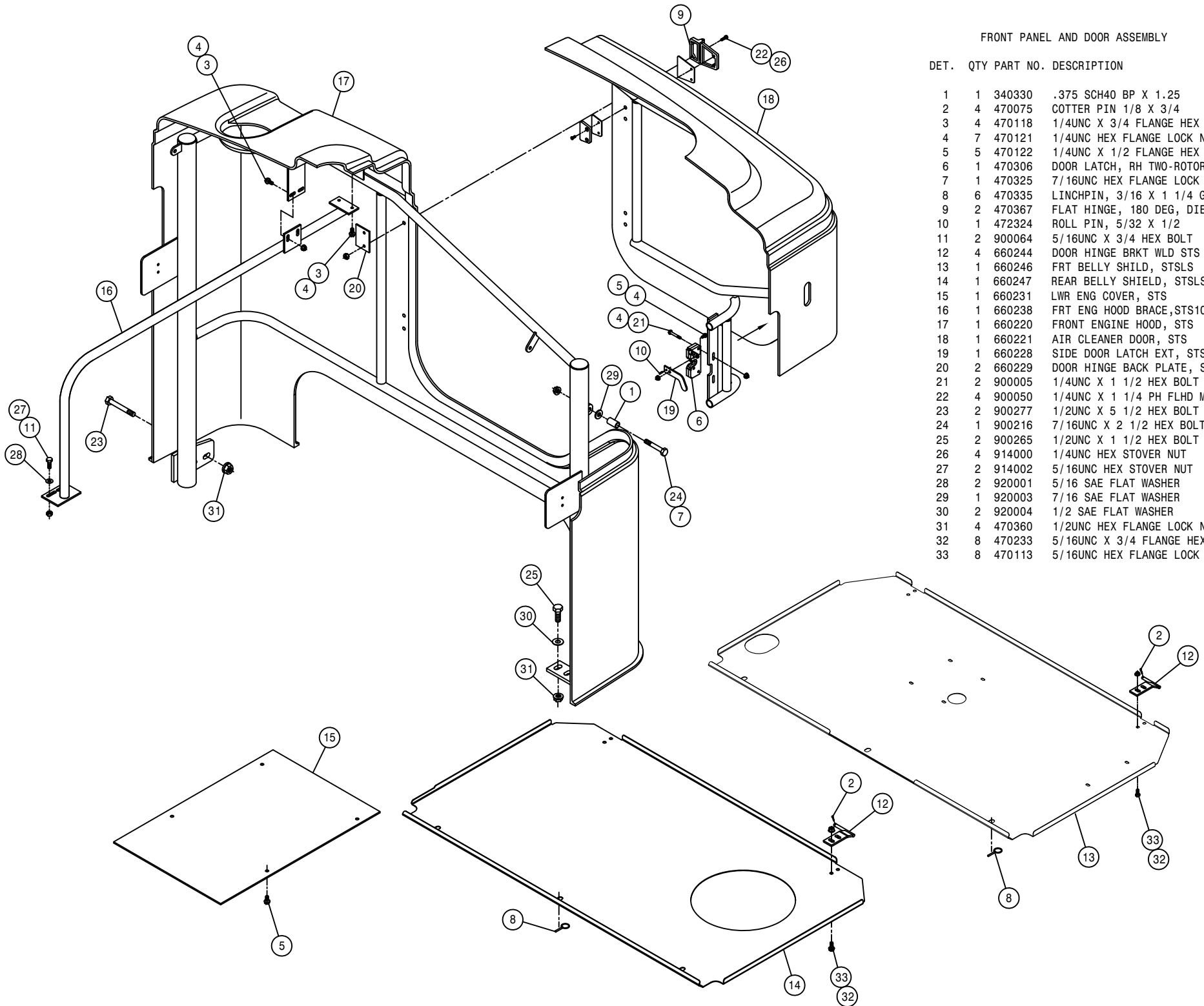





1000 GALLON SS TANK ASSEMBLY

DET. QTY PART NO. DESCRIPTION

1	1	500063	1"NPT PIPE PLUG, POLY
2	1	500151	2" FLANGE TEE POLY
3	3	500154	2" FLANGE-2" HOSE BARB POLY
4	3	500157	1" FLANGE GASKET EPDM
5	11	500158	1 1/2" GASKET FOR 2" FLANGE
6	3	500159	1" FLANGE CLAMP, S.S.
7	11	500160	2" FLANGE CLAMP, S.S.
8	1	500172	2" FLANGE-1" HOSE BARB POLY
9	1	500199	2"FP FLANGE-2"FLANGE REDU POLY
10	3	470118	1/4UNC X 3/4 FLANGE HEX BOLT
11	2	500194	2"FP FLANGE CLAMP, S.S.
12	2	500195	2"FP FLANGE GASKET EPDM
13	1	500197	2" FP FLANGE-90-1 1/2 HBARB
14	2	500155	1" FLANGE CAP PLUG POLY
15	3	500208	3" FLANGE CLAMP, S.S.
16	1	507103	PIPE CAP, 2.00FNPT S.S.
17	1	520067	HOSE CLAMP NO 28 STAINLESS
18	3	500209	3" FLANGE GASKET EPDM
19	1	500212	3"FLANGE-2"FP FLANGE REDU POLY
20	1	500213	3"FLANGE-90-3"FLANGE LBO POLY
21	1	500150	2" FLANGE-1" BRANCH TEE POLY
22	3	470121	1/4UNC HEX FLANGE LOCK NUT
23	1	601591	HOSE, 1 1/2 X 53 2BR BLK EPDM
24	1	500237	3"FLANGE-2"FLANGE REDU POLY
25	1	690628	LINE "Y" STRAINER, 2" FLANGE
26	1	763725	1000 GAL SS TANK '11
27	1	690629	50 MESH SCREEN FOR 690628
28	1	690630	GASKET FOR 690628
29	3	696142	BALL VLV, 2" FLANGE
30	1	601357	HOSE, 1 X 98 1BR BLK EPDM
31	1	601653	HOSE, 2 X 74 2F-1W EPDM
32	1	601654	HOSE, 2 X 268 2F-1W EPDM
33	2	520141	2.31/2.62 T-BOLT HOSE CLAMP SS
34	1	520090	HOSE CLAMP NO 16 STAINLESS
35	1	763623	GREEN POLYPROPYLENE BALL .750"
36	2	504212	1" SCH80 SOCKT X 1"NPT ADPT,PVC
37	2	500067	1 NPT-90-3/4 HOSE BARB, POLY
38	3	470572	1.31ID U-BOLT HUB CLAMP
39	1	343759	SIGHT GAUGE SUPP, STS '11
40	1	650262	DECAL,1000G SS SIGHT GAUGE '11
41	1	650143	DECAL,LOGO,SOLU TANK STS10
42	1	601743	HOSE, 2 X 113 2F-1W EPDM
43	1	601728	HOSE, 3/4 X 60 CLEAR VINYL
44	1	601529	HOSE, 3/4 X 34 CLEAR VINYL
45	1	520068	HOSE CLAMP NO 32 STAINLESS
46	4	520055	HOSE CLAMP NO 12 STAINLESS
47	1	500185	1"FLANGE-90-3/4"HOSE BARB POLY
48	1	500180	2"FLANGE-90-2"FLANGE LBO, LONG
49	1	500054	3/4NPT-90-3/4 HOSE BARB, POLY
50	2	470321	IND BELT, 4.00 X 67.00 .203THK
51	1	763738	SIGHT GAUGE TUBE, STS '11
52	4	482016	SPRING, 1.40 X 3.00 COMPRSN
53	1	900416	3/4UNC X 6 1/2 HEX BOLT
54	4	914012	3/4UNC HEX STOVER NUT
55	8	920006	3/4 SAE FLAT WASHER
56	1	763561	LID ASSY FOR 763550 TANK
57	1	763562	10" FILL LID SEAL FOR 763550
58	1	763563	16" MANHOLE SEAL FOR 763550

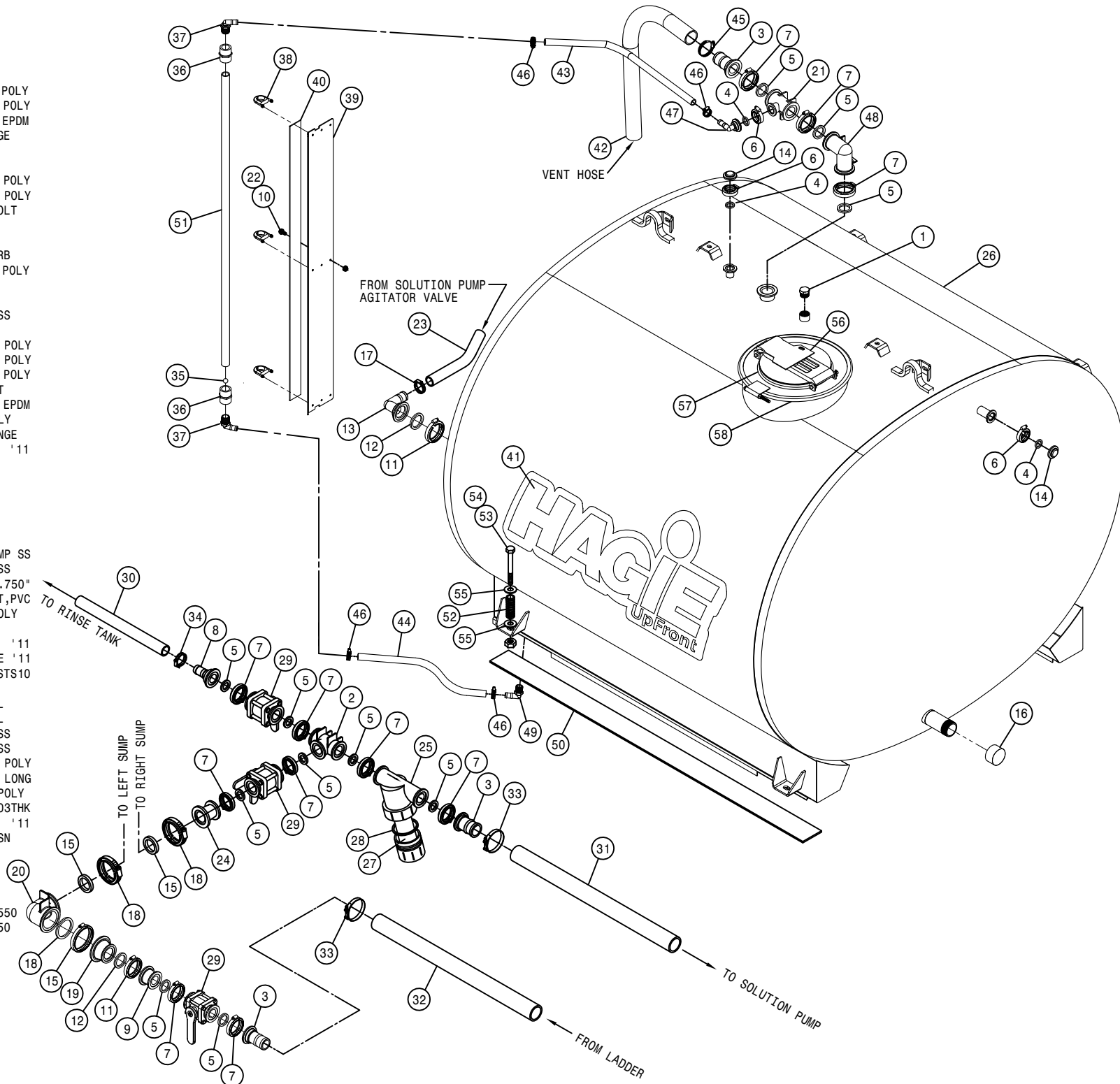

1000 GALLON POLY TANK ASSEMBLY

DET. QTY PART NO. DESCRIPTION

DET.	QTY	PART NO.	DESCRIPTION
1	3	500208	3" FLANGE CLAMP, S.S.
2	3	500209	3" FLANGE GASKET EPDM
3	8	473847	10-12 X 1 PHIL FLAT HD SCR SS
4	2	500026	3/4NPT-90-1"HOSE BARB, POLY
5	1	500043	3/4NPT PIPE PLUG, POLY
6	5	500110	3/4NPT BLKHD TANK FITTING POLY
7	2	500127	3" TANK FITTING W/.50 FLG POLY
8	4	500115	3"NPT BLKHD FITTING GASKET
9	17	500158	1 1/2" GASKET FOR 2" FLANGE
10	2	500164	3" FLANGE-3" MNPT ADPTR POLY
11	2	737879	EDUCTOR NOZZLE, 3/4MNPT TEEJET
12	1	763431	8" STRAINER BASKET, SOLU TANK
13	1	763571	1000 GAL POLY TANK
14	1	763601	POLY TANK CRADLE WELDMT STS10
15	4	763612	WASH: 16GA X 1.63 X 2.38
16	2	763614	WASH: 16GA X 4.50 X 5.50
17	1	763624	10" TANK LID W/RING ASSY, POLY
18	1	763625	10" TANK LID, POLY
19	1	763626	10" TANK LID RING, POLY
20	2	763630	POLY TANK STRAP ASSY STS10
21	6	900538	1/2UNC X 3 1/2 HEX BOLT FULL
22	6	914008	1/2UNC HEX STOVER NUT
23	2	470321	IND BELT, 4.00 X 67.00 .203THK
24	4	482016	SPRING, 1.40 X 3.00 COMPRSN
25	4	900416	3/4UNC X 6 1/2 HEX BOLT
26	4	914012	3/4UNC HEX STOVER NUT
27	8	920006	3/4 SAE FLAT WASHER
28	1	470203	GROMMET, .750ID .125GW 1.062GD
29	2	500067	1 NPT-90-3/4 HOSE BARB, POLY
30	4	520055	HOSE CLAMP NO 12 STAINLESS
31	1	763623	GREEN POLYPROPYLENE BALL .750"
32	5	520090	HOSE CLAMP NO 16 STAINLESS
33	1	601730	HOSE, 3/4 X 29 CLEAR VINYL
34	1	763738	SIGHT GAUGE TUBE, STS '11
35	1	601577	HOSE, 1 X 53 1BR BLK EPDM
36	1	601578	HOSE, 1 X 125 1BR BLK EPDM
37	1	500054	3/4NPT-90-3/4 HOSE BARB, POLY
38	2	500154	2" FLANGE-2" HOSE BARB POLY
39	8	500160	2" FLANGE CLAMP, S.S.
40	1	500194	2"FP FLANGE CLAMP, S.S.
41	1	500195	2"FP FLANGE GASKET EPDM
42	1	500199	2"FP FLANGE-2"FLANGE REDU POLY
43	1	500212	3"FLANGE-2"FP FLANGE REDU POLY
44	1	500213	3"FLANGE-90-3"FLANGE LBO POLY
45	3	696142	BALL VLV, 2" FLANGE
46	1	500151	2" FLANGE TEE POLY
47	1	500172	2" FLANGE-1" HOSE BARB POLY
48	1	500237	3"FLANGE-2"FLANGE REDU POLY
49	1	690628	LINE "Y" STRAINER, 2" FLANGE
50	1	690629	50 MESH SCREEN FOR 690628
51	1	690630	GASKET FOR 690628
52	1	601654	HOSE, 2 X 268 2F-1W EPDM
53	2	520141	2.31/2.62 T-BOLT HOSE CLAMP SS
54	1	601357	HOSE, 1 X 98 1BR BLK EPDM
55	1	601653	HOSE, 2 X 74 2F-1W EPDM
56	1	500105	1.00 HOSE BARB TEE, POLY
57	1	601590	HOSE, 1 X 6 1BR BLK EPDM
58	2	504212	1" SCH80 SOCKET X 1"NPT ADPTR,PVC
59	3	470572	1.31ID U-BOLT HUB CLAMP
60	1	650261	DECAL,1000G PLY SIGHT GAUGE '11
61	1	343759	SIGHT GAUGE SUPP, STS '11
62	3	470118	1/4UNC X 3/4 FLANGE HEX BOLT
63	3	470121	1/4UNC HEX FLANGE LOCK NUT
64	1	601729	HOSE, 3/4 X 49 CLEAR VINYL

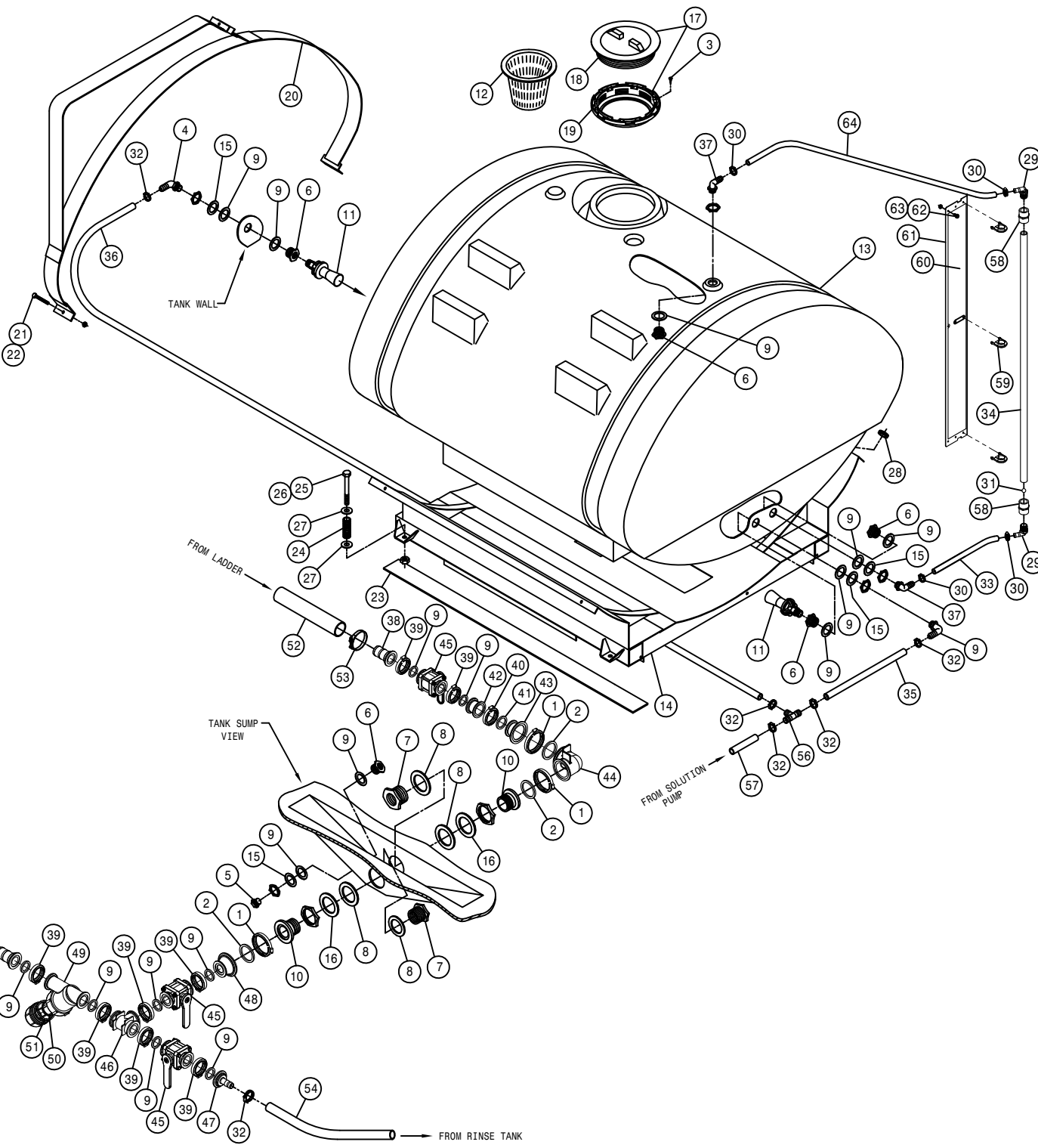

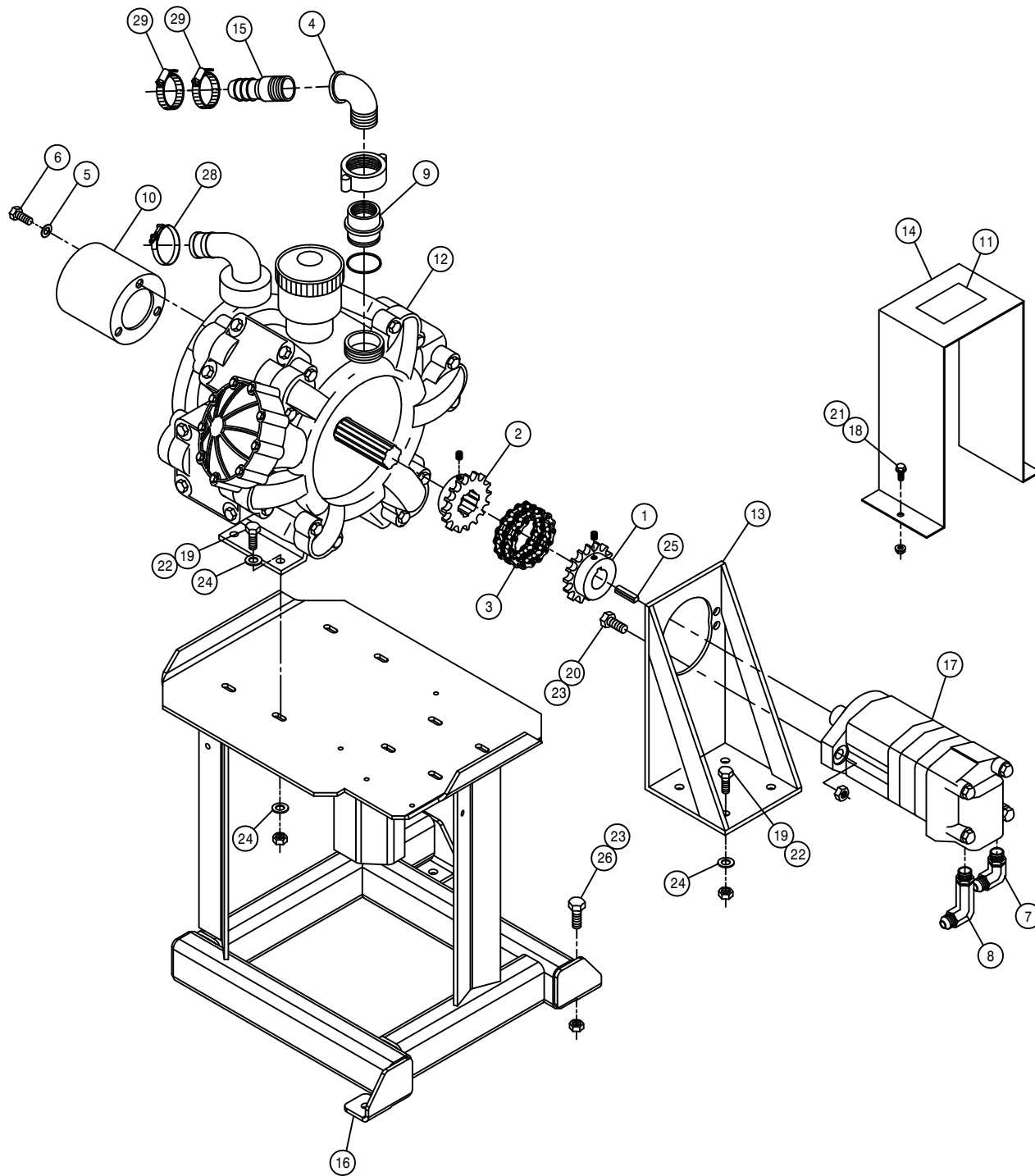

HYPRO D250 PUMP ASSEMBLY

DET.	QTY	PART NO.	DESCRIPTION
	1	220025	SPROCKET,40BS16,1.25ID .25KEY
	1	220027	SPROCKET WLD,4016-1.375-6SPL
	1	492084	CHAIN FOR 4016 CHAIN COUPLER
	1	505200	BLK PIPE ST EL 90DEG 1.00NPT
	3	473804	8MM LOCK WASHER
	3	473803	8MM-1.25 X 16MM HEX BOLT
	1	618279	1 1/16MJIC-90-7/8MOR LBO
	1	618774	7/8MJIC-90-7/8MOR LG LBO
	1	690417	1FNPT ADAPTER, HYPRO D230
	1	691040	PTO SHAFT GUARD WLD,D250 05
	1	650851	DECAL, CAUTION, SHIELD PROTECT
	1	690339	HYPRO D250 DIAPHRAM PUMP
	1	690353	D150-D230 PUMP MTR MT WLD
	1	690364	D150-D230 PUMP CPLR SHLD
	1	714561	1.00NPT-1.25 HOSE BARB
	1	691000	D250 PUMP MT WLD, STS 10T 05
	1	695985	CHAR LYNN 2000 HYD MTR, 6.1CI
	2	900003	1/4UNC X 1" HEX BOLT
	8	900129	3/8UNC X 1" SERR FLANGE BOLT
	2	900265	1/2UNC X 1 1/2 HEX BOLT
	2	914000	1/4UNC HEX STOVER NUT
	8	914004	3/8UNC HEX STOVER NUT
	5	914008	1/2UNC HEX STOVER NUT
	12	920002	3/8 SAE FLAT WASHER
	1	472024	STEP KEY, .312 X .250 X 1.25 LG
	3	900264	1/2UNC X 1 1/4 HEX BOLT
	2	520085	HOSE CLAMP NO 24 STAINLESS
	1	520141	2.31/2.62 T-BOLT HOSE CLAMP SS

AGITATOR VALVE ASSEMBLY

DET.	QTY	PART NO.	DESCRIPTION
1	2	470087	3/8UNC HEX FLANGE LOCK NUT
2	2	470460	3/8 X 1 SERR FLANGE BOLT
3	1	500106	1 1/4NPT-1" HOSE BARB POLY
4	1	500151	2" FLANGE TEE POLY
5	3	500158	1 1/2" GASKET FOR 2" FLANGE
6	3	500160	2" FLANGE CLAMP, S.S.
7	2	500189	2" FLANGE-90-1" HOSE BARB POLY
8	2	506105	BLK PIPE TEE 1.25NPT
9	1	506200	CLOSE NIPPLE 1.25NPT
10	1	506214	BLK PIPE NIPPLE 1.25NPT-9.00
11	1	506410	BLK PIPE ST EL 90DEG 1.25NPT
12	2	520064	HOSE CLAMP NO 64 STAINLESS
13	2	520087	HOSE CLAMP NO 20 STAINLESS
14	1	520099	HOSE CLAMP NO 40 STAINLESS
15	1	601491	HOSE, 1 X 30 1BR BLK EPDM
16	1	691032	AGIT VLV MT WLD,STS 10T 06
17	1	691035	AGITATION VLV SUPP,STS 10T 06
18	1	696263	VALVE, 1 1/4 NYLON KZCO NF2G
19	1	699702	HAMILTON RELIEF VLV 200PSI
20	2	715660	HOSE BARB 1 1/4NPT X 1 1/4
21	1	520090	HOSE CLAMP NO 16 STAINLESS
22	1	500153	2" FLANGE-90-1 1/2 HBARB POLY
23	1	520067	HOSE CLAMP NO 28 STAINLESS
24	2	601306	HOSE, 1 1/4 X 116 2BR BLK EPDM
25	4	520085	HOSE CLAMP NO 24 STAINLESS
26	4	900334	5/8UNC X 1 3/4 HEX BOLT
27	4	914010	5/8UNC HEX STOVER NUT

NOTE: 1. ITEMS MARKED WITH A (\*) ARE USED WITH THE POLY TANK OPTION.  
 2. ITEMS MARKED WITH A (\*\*) ARE USED WITH THE STAINLESS STEEL OPTION.

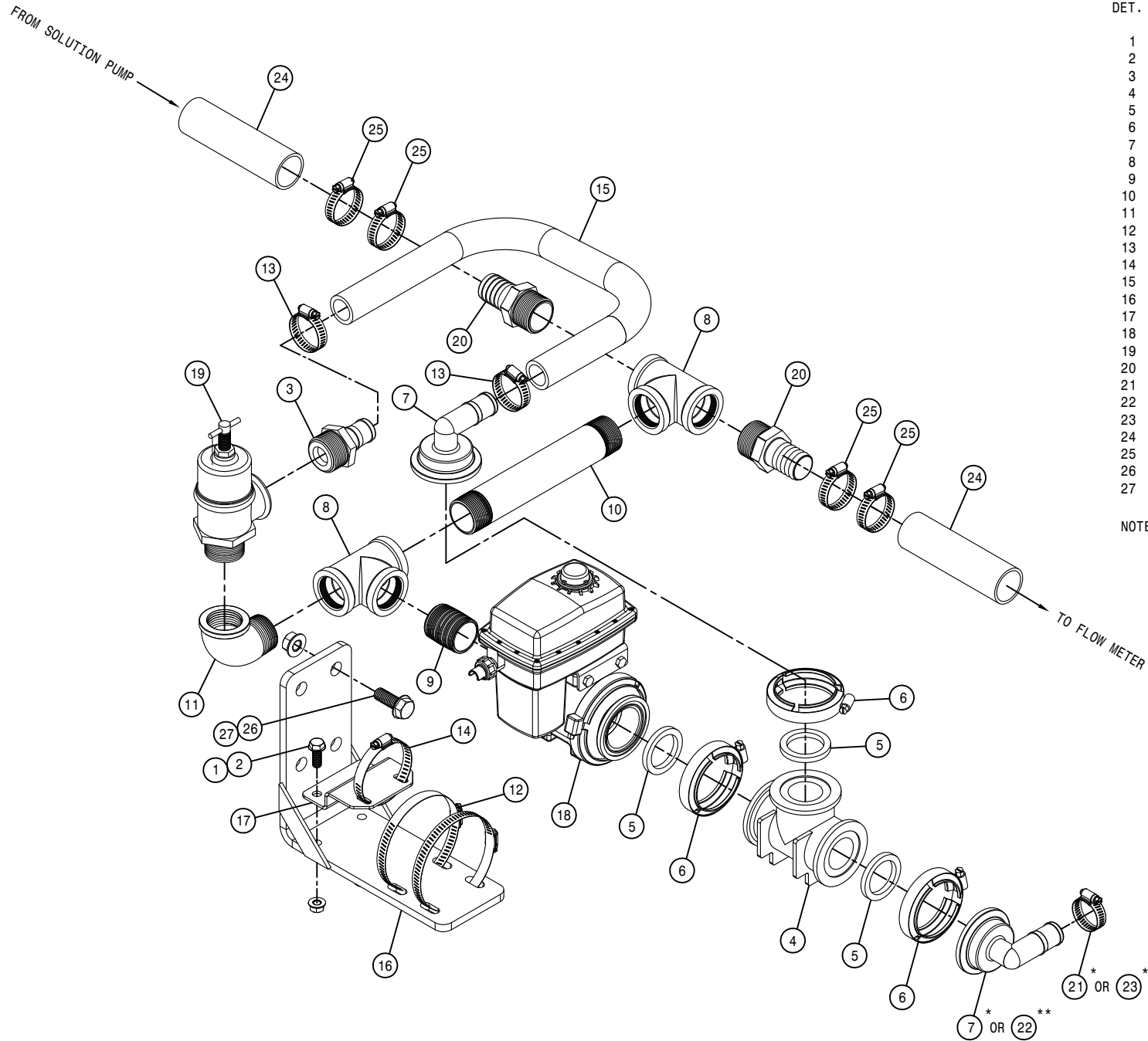

FROM BYPASS ASSEMBLY

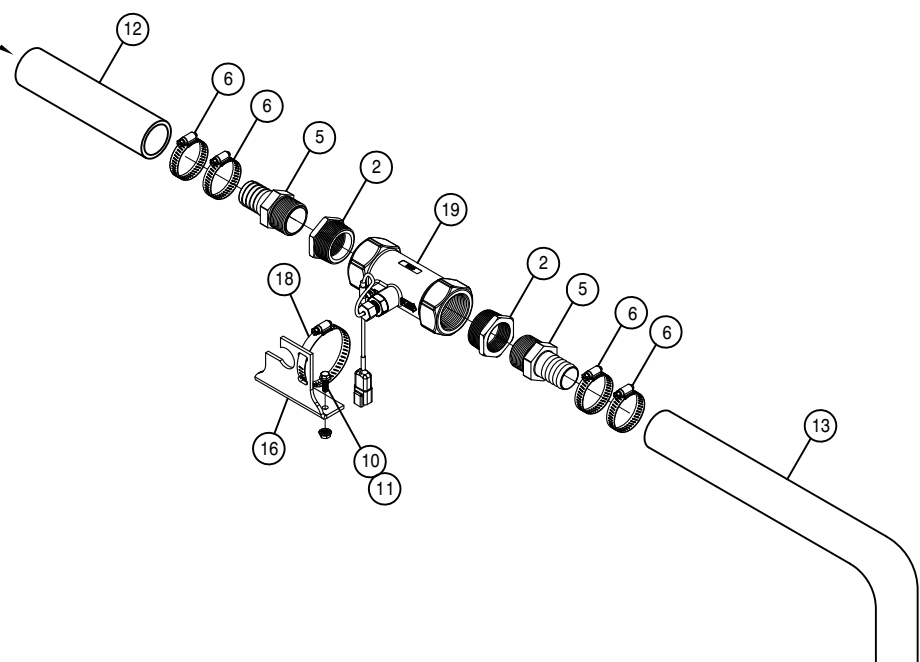

SOLUTION CONTROL VALVE ASSEMBLY

DET. QTY PART NO. DESCRIPTION

DET.	QTY	PART NO.	DESCRIPTION
1	1	502410	BLK PIPE ST EL 90DEG .375NPT
2	3	507015	RED BUSH 1.50NPT - 1.25FNPT
3	1	618401	3/8MNPT X 3/8 HOSE INSERT, RIG
4	1	696262	VALVE,3-SECT KZCO BARB,DEUTSCH
5	3	715660	HOSE BARB 1 1/4NPT X 1 1/4
6	6	520085	HOSE CLAMP NO 24 STAINLESS
7	1	601646	HOSE, 3/4 X 286 2BR BLK EPDM
8	1	601647	HOSE, 3/4 X 375 2BR BLK EPDM
9	1	601651	HOSE, 3/4 X 68 2BR BLK EPDM
10	2	470118	1/4UNC X 3/4 FLANGE HEX BOLT
11	2	470121	1/4UNC HEX FLANGE LOCK NUT
12	1	601306	HOSE, 1 1/4 X 116 2BR BLK EPDM
13	1	601652	HOSE, 1 1/4 X 52 2BR BLK EPDM
14	1	601659	HOSE, 3/8 X 120 2BR BLK EPDM
15	4	520080	HOSE CLAMP NO 10 STAINLESS
16	1	165010	RFM60 FLO METER MT,STS 10T 05
17	6	520055	HOSE CLAMP NO 12 STAINLESS
18	1	520099	HOSE CLAMP NO 40 STAINLESS
19	1	691005	RFM 60S FLOW METER,RAVEN,DEUTS
20	4	914002	5/16UNC HEX STOVER NUT
21	4	900064	5/16UNC X 3/4 HEX BOLT

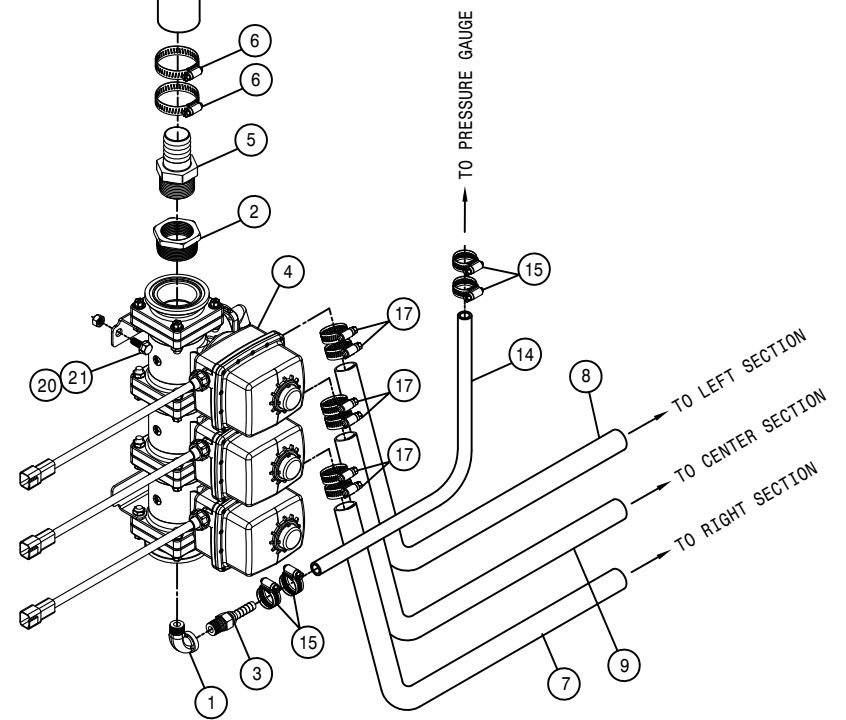

TO LEFT SECTION  
TO CENTER SECTION  
TO RIGHT SECTION

TO PRESSURE GAUGE

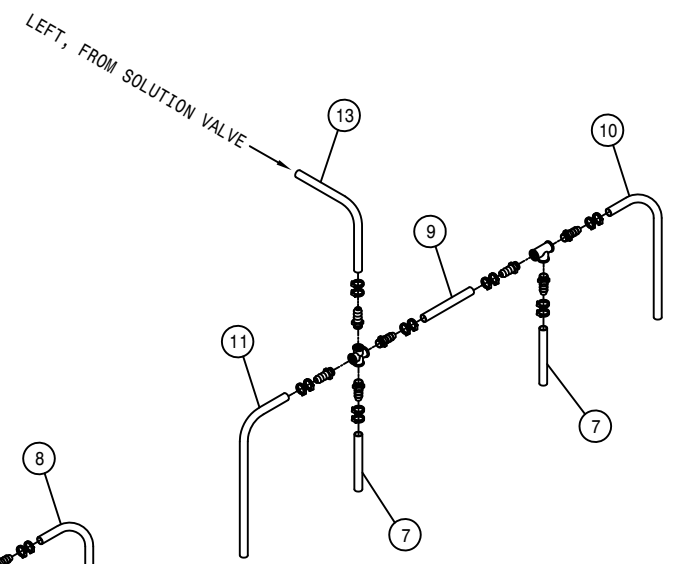
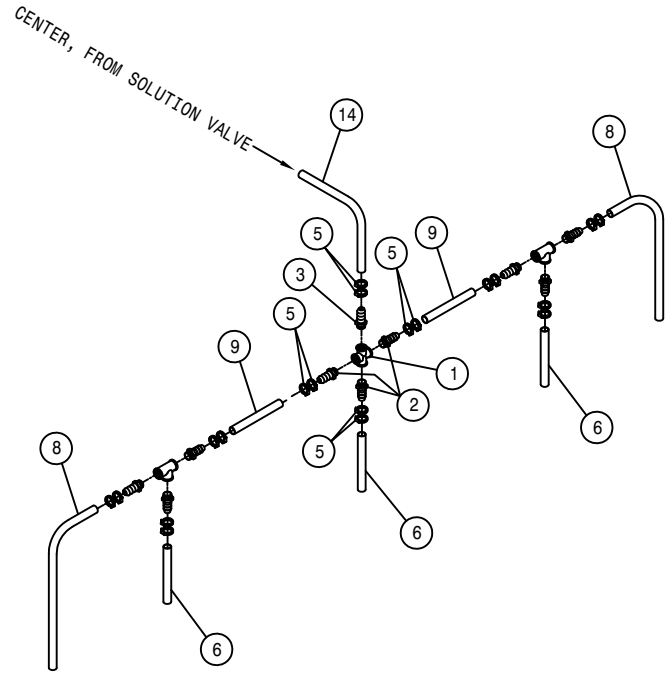
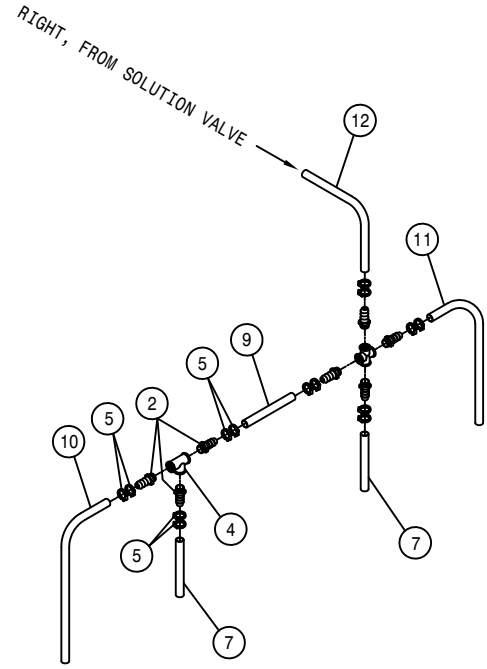

13-DROP HOISING

DET.	QTY	PART NO.	DESCRIPTION
1	3	507738	3/4FNPT PIPE CROSS SS
2	21	618416	INSERT, 3/4MALE PIPE RIGX1/2H
3	3	618417	INSERT, 3/4MALE PIPE RIGX3/4H
4	4	507736	1/2FNPT PIPE TEE SS
5	48	520055	HOSE CLAMP NO 12 STAINLESS
6	3	601333	HOSE, 1/2 X 48 2BR BLK EPDM
7	4	601601	HOSE, 1/2 X 70 2BR BLK EPDM
8	2	601615	HOSE, 1/2 X 175 2BR BLK EPDM
9	4	601648	HOSE, 1/2 X 62 2BR BLK EPDM
10	2	601649	HOSE, 1/2 X 113 2BR BLK EPDM
11	2	601650	HOSE, 1/2 X 157 2BR BLK EPDM
12	1	601646	HOSE, 3/4 X 286 2BR BLK EPDM
13	1	601647	HOSE, 3/4 X 375 2BR BLK EPDM
14	1	601651	HOSE, 3/4 X 68 2BR BLK EPDM

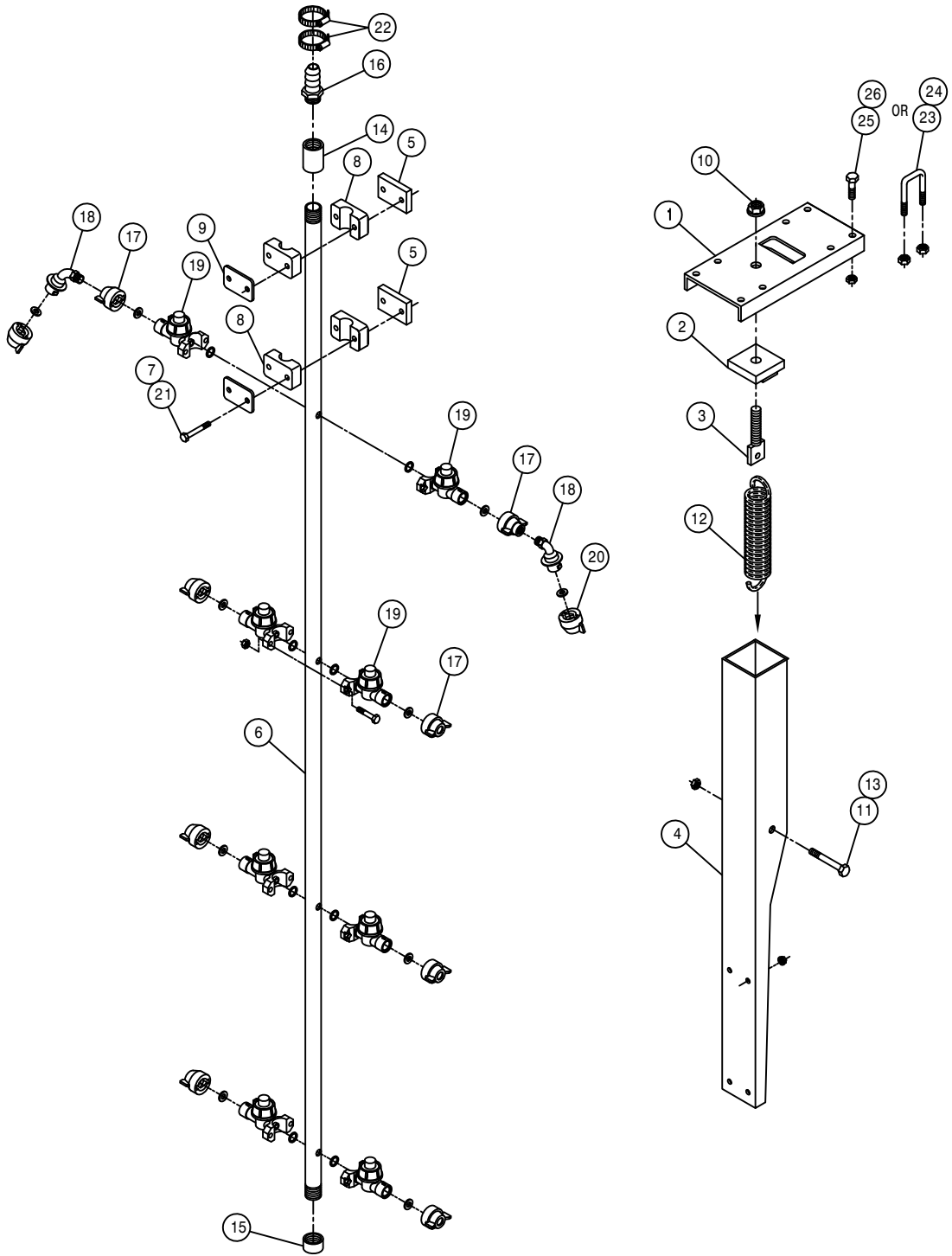

6' DROP NOZZLE ASSEMBLY

DET. QTY PART NO. DESCRIPTION

1	1	164892	DROP MOUNT, STS
2	1	164762	6'DROP PIVOT PAD WLD,284TXP 03
3	1	164764	6'DROP SPRING BOLT WLD, TXP 03
4	1	164766	6'DROP PIVOT CHAN WLD,284TXP03
5	2	164769	DROP TUBE CLAMP SPACER, 284TXP
6	1	164770	6'DROP WET TUBE 284TXP 03
7	4	470121	1/4UNC HEX FLANGE LOCK NUT
8	2	470358	TUBE CLAMP BODY,.840 (1/2PIPE)
9	2	470359	COVER PLATE FOR 470358
10	1	470360	1/2UNC HEX FLANGE LOCK NUT
11	1	900136	3/8UNC X 3" SERR FLANGE BOLT
12	1	482022	SPRING,1.718 X 8.00 EXTENSION
13	1	914004	3/8UNC HEX STOVER NUT
14	1	507734	SS PIPE COUPLING .50NPT
15	1	507735	1/2FNPT PIPE CAP, SS
16	1	618281	1/2MNPT X 1/2 HOSE INSERT
17	2	737835	QUICK TEEJET-1/4"FNPT ADPTR
18	2	737842	1/4MNPT-45-QUICK TEEJET ADPTR
19	8	737919	NOZL BODY, WET BOOM, 1/2" PIPE
20	8	737920	CAP SET, BLACK, QUICK TEEJET
21	4	900008	1/4UNC X 2 1/2 HEX BOLT
22	2	520055	HOSE CLAMP NO 12 STAINLESS
23	4	473979	1/4UNC-1 1/8ID-1 1/2U-BOLTSQSS
24	8	473842	1/4UNC LOCK NUT,CNTR POINT SS
25	4	900065	5/16UNC X 1" HEX BOLT
26	4	914002	5/16UNC HEX STOVER NUT

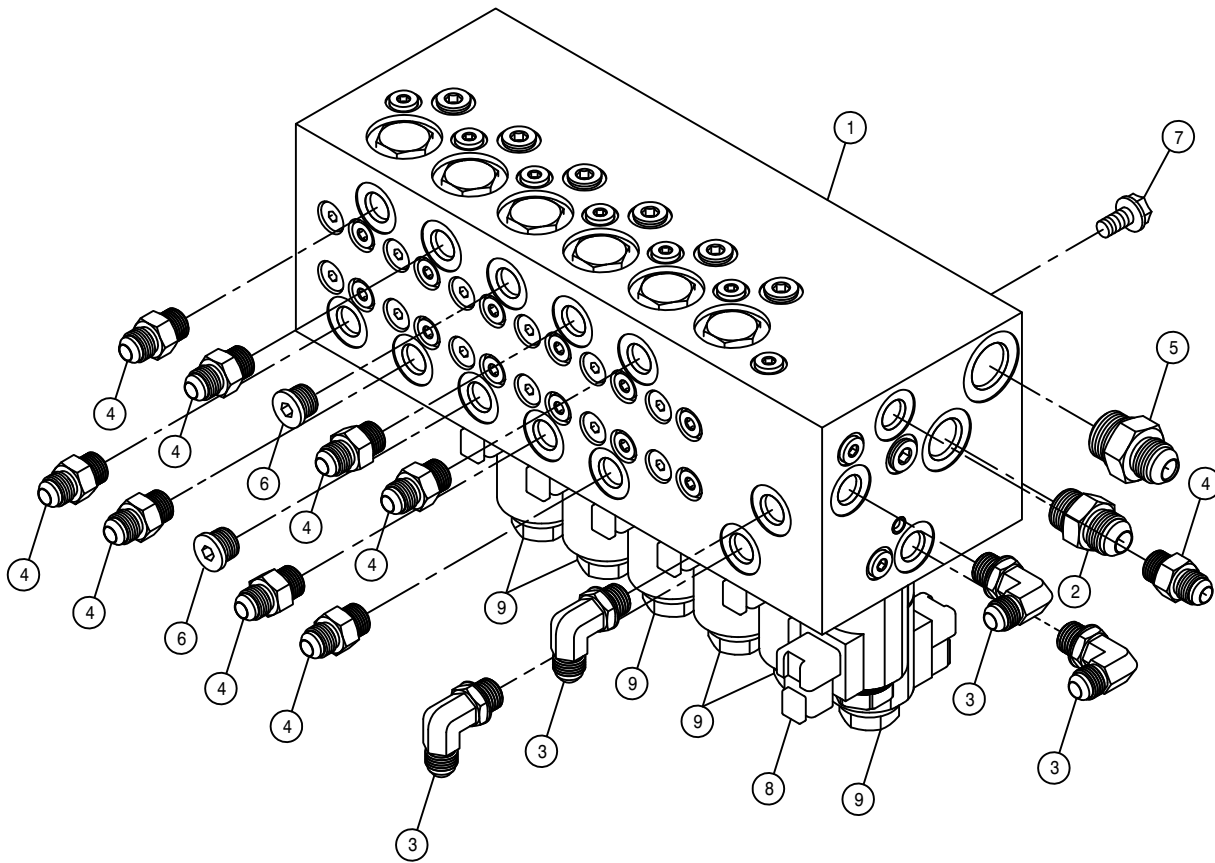

BOOM MANIFOLD ASSEMBLY

DET. QTY PART NO. DESCRIPTION

1	1	606272	VALVE, LOAD SENSE BOOM SAUER
2	1	611125	3/4MJIC-3/4MOR ADPTR
3	4	618119	9/16MJIC-90-9/16MOR LBO
4	9	618126	9/16MJIC-9/16MOR ADPTR
5	1	618327	3/4MJIC-7/8MOR ADPTR
6	2	618754	9/16MOR PLUG, HEX SOCKET
7	4	900128	3/8UNC X 3/4 HEX BOLT
8	1	606303	COIL, SV10, FOR VLV 606272
9	6	606304	COIL,PSV10, FOR VLV 606272



QUICK ATTACK LEVER ASSEMBLY

DET.	QTY	PART NO.	DESCRIPTION
1	1	361742	MAINFRAME WLD STS 10/12 07
2	1	361665	RH Q-ATTACH LOCK WLD, STS 04
3	1	361666	LH Q-ATTACH LOCK WLD, STS 04
4	1	361670	RH Q-ATTACH LOCK PIN WLD, STS04
5	1	361671	LH Q-ATTACH LOCK PIN WLD, STS04
6	2	473805	ROLL PIN, 1/4 X 1 1/2
7	2	482018	SPRING, 1.00 X 12.00 COMPRSN
8	2	483055	.771ID-1.2500D-.135T MACH WASH
9	2	629765	CAPLUG, 1 1/2" RD, BLACK POLY
10	4	900130	3/8UNC X 1 1/4 SER FLANGE BOLT
11	4	914004	3/8UNC HEX STOVER NUT
12	4	920002	3/8 SAE FLAT WASHER
13	2	473850	ROLL PIN, 1/4 X 1"

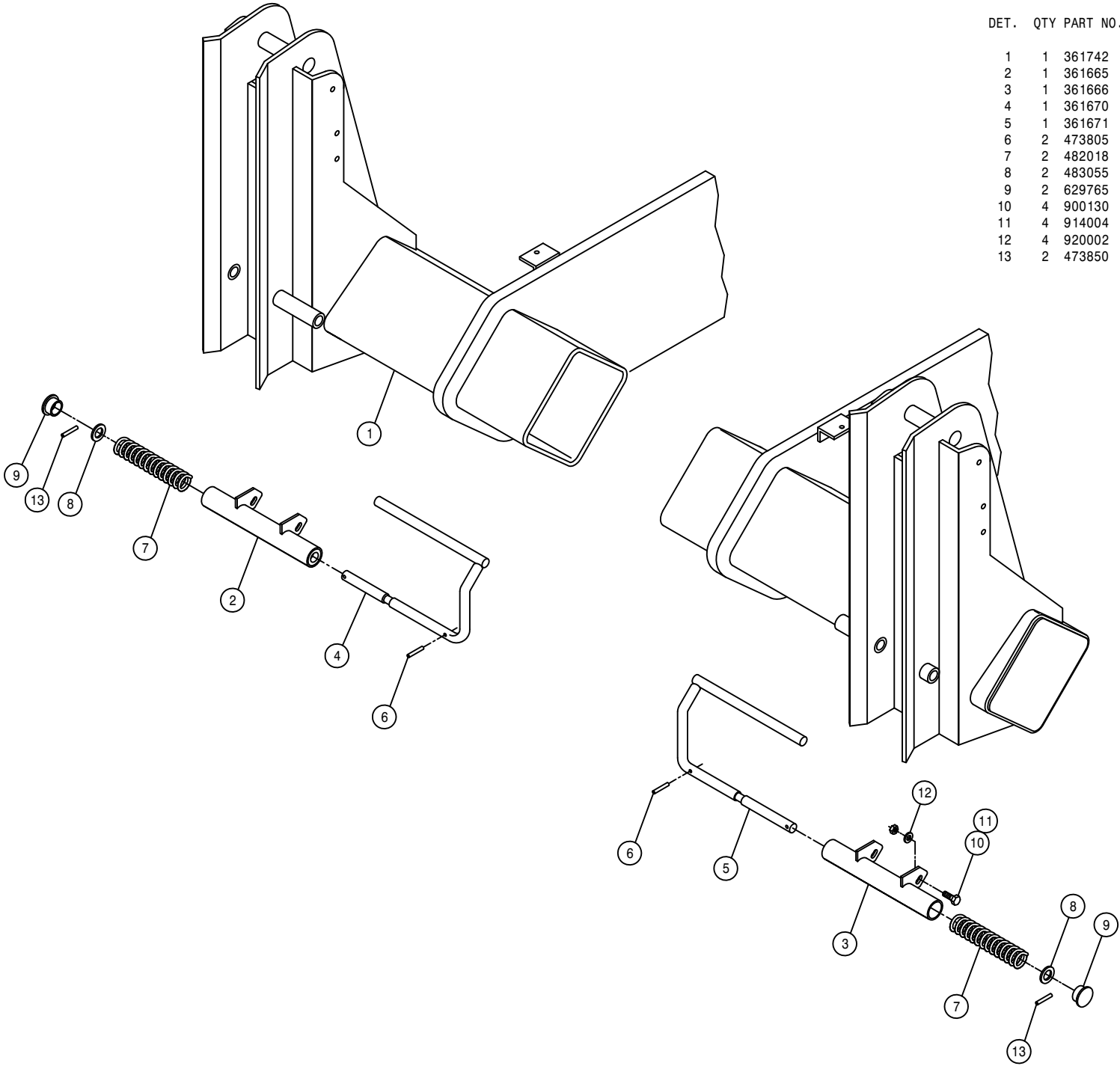

73

500073

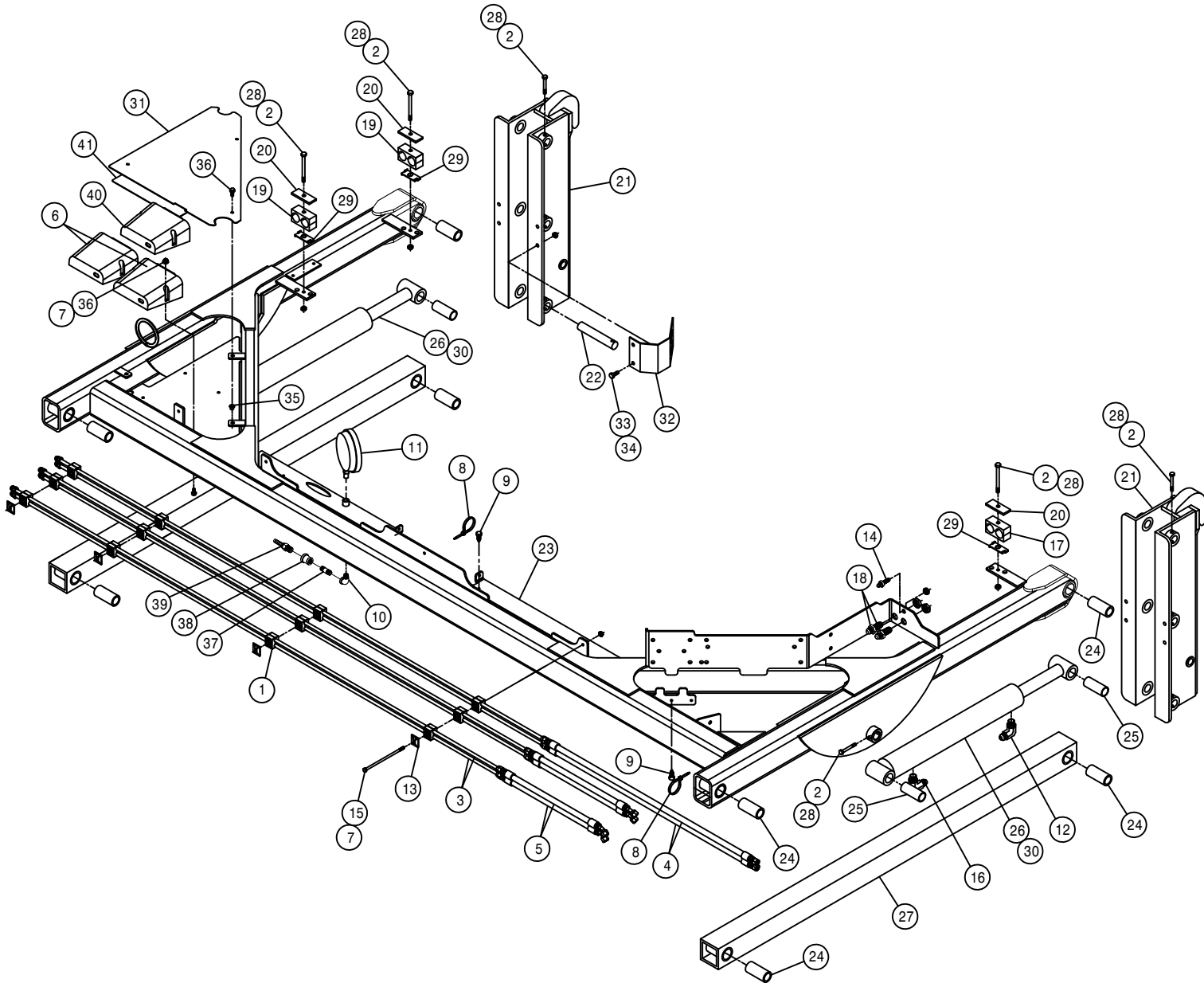

LIFTARM ASSEMBLY

DET. QTY PART NO. DESCRIPTION

1	12	470473	TUBE CLAMP, HVY DTY .375-.375
2	11	900086	5/16UNC X 2 1/4 HEX BOLT
3	6	615852	LIFTARM HYD TUBE ASSY,STLS 07
4	2	616304	06-451TC-06FJX-06FJX-36 H/A
5	4	616316	06-451TC-06FJX-06FJX45-18 H/A
6	2	292017	IQAN-XS2 MODULE
7	10	470121	1/4UNC HEX FLANGE LOCK NUT
8	8	470154	CABLE TIE, 11.75" BLK PLASTIC
9	8	470432	PUSH MT BASE FOR PLASTIC TIE
10	1	501450	BLK PIPE ST EL 90DEG .25NPT
11	1	701350	PRESS GAUGE 300LB BOT FILL
12	2	618119	9/16MJIC-90-9/16MOR LBO
13	4	470474	COVER PLATE FOR 470473 CLAMP
14	1	618511	7/16MJIC-7/16MJIC BLKHD UNION
15	4	900013	1/4UNC X 3 3/4 HEX BOLT
16	2	618689	9/16MJ-90-9/16MOR .042 CHK VLV
17	1	470274	TUBE CLAMP BODY,.750-.750
18	2	618349	3/4MJIC-3/4MJIC BLKHD UNION
19	2	470275	TUBE CLAMP BODY,1.000-1.000
20	3	470276	CLAMP COVER PLATE,SNGL, 2.55LC
21	2	164800	QUICK ATTACH PLT WLD STS 04
22	12	164452	LIFT ARM MT PIVOT PIN,STS12 OC
23	1	165021	UPPER LIFT ARM WLD, STLS 06
24	8	121107	BEARING,1.00-1.36-3.00 POLYGON
25	4	121109	BEARING,1.00-1.25-3.13 POLYGON
26	2	621556	HYD CYL, 2.50 X 18.00 X 1.500
27	2	164450	LWR LIFTARM WLD, STS 00
28	11	914002	5/16UNC HEX STOVER NUT
29	3	470281	STACK BOLT SAFETY LOCK PLATE
30	2	621557	REPAIR KIT,HYD CYL 621556
31	1	165006	UPPER LIFTARM BUSS COVER,STSOE
32	1	165741	RECEPTACLE MT,STS BOOMS '1C
33	2	900129	3/8UNC X 1" SERR FLANGE BOLT
34	2	914004	3/8UNC HEX STOVER NUT
35	3	470380	1/4-20 NUTSERT .027-.165 STL
36	9	470118	1/4UNC X 3/4 FLANGE HEX BOLT
37	1	501602	BLK PIPE NIPPLE .25NPT-1.50
38	1	503607	REDU CPLG 3/8 TO 1/4
39	1	618401	3/8MNPT X 3/8 HOSE INSERT, RIC
40	1	292016	IQAN-XA2 MODULE
41	1	650228	DECAL,BM MODULE STS10/12,90' 1C

TRANSOM ASSEMBLY

DET. QTY PART NO. DESCRIPTION

1	4	470012	COTTER PIN 5/16 X 2" LG,316 SS
2	4	121029	JOURNAL BRG, 1.00 ID X 1.00 LG
3	2	471005	GREASE ZERK, 1/4 28 X 1/2
4	16	473842	1/4UNC LOCK NUT,CNTR POINT SS
5	8	473979	1/4UNC-1 1/8ID-1 1/2U-BOLTSQSS
6	2	900284	1/2UNC X 4 3/4 HEX BOLT
7	2	914008	1/2UNC HEX STOVER NUT
8	1	165825	TRANSOM WLD STS12 '10
9	1	164469	RH TRANSOM PIVOT TUBE WLD
10	2	164481	INNER TRANSOM PIVOT TUBE
11	2	121103	TRANSOM PIVOT BRG, LWR,POLYGON
12	1	164470	LH TRANSOM PIVOT TUBE WLD
13	4	121104	BOOM PIVOT BEARING, POLYGON
14	2	164482	WASH: 11GA X 2.69 X 4.00
15	4	629727	FINISH PLUG FOR 1"SQ X 16 GA
16	8	914010	5/8UNC HEX STOVER NUT
17	1	164485	HOSE SUPPORT WLD
18	1	165828	FOLD CYL TRUNNION MT WLD '10
19	2	164491	1.000 SQ X 16GA X 124.00 C/L
20	2	121101	TRANSOM PIVOT BRG,TOP POLYGON
21	4	900086	5/16UNC X 2 1/4 HEX BOLT
22	4	914002	5/16UNC HEX STOVER NUT
23	2	914004	3/8UNC HEX STOVER NUT
24	2	164642	2.875 OD X 16GA X 18.00 C/L
25	2	164498	BOOM FOLD CYL PIN WLD
26	2	164496	LEVEL CYL PIN WLD, TRANSOM END
27	4	920008	1" SAE FLAT WASHER
28	2	621558	HYD CYL, 3.00 X 11.00 X 1.380
29	2	621560	HYD CYL, 2.50 X 21.00 X 1.380
30	8	900333	5/8UNC X 1 1/2 HEX BOLT
31	2	900129	3/8UNC X 1" SERR FLANGE BOLT
32	2	164641	1.750 OD X 14GA X 3.81 C/L
33	2	165027	ACCUMULATOR MT, GST-ST5 07
34	2	470444	ACCUMULATOR, 30CI 1508 PSI
35	2	618609	3/4MJIC-90-3/4FJIC SWIV LBO
36	2	618743	3/4MOR-3/4MJIC BLKHD, .040 ORF
37	2	618744	3/4-16 BULKHEAD LOCKNUT
38	4	470087	3/8UNC HEX FLANGE LOCK NUT
39	4	900130	3/8UNC X 1 1/4 SER FLANGE BOLT
40	1	291902	RH WORKLIGHT, TRAPEZOID GLASS
41	1	291903	LH WORKLIGHT, TRAPEZOID GLASS

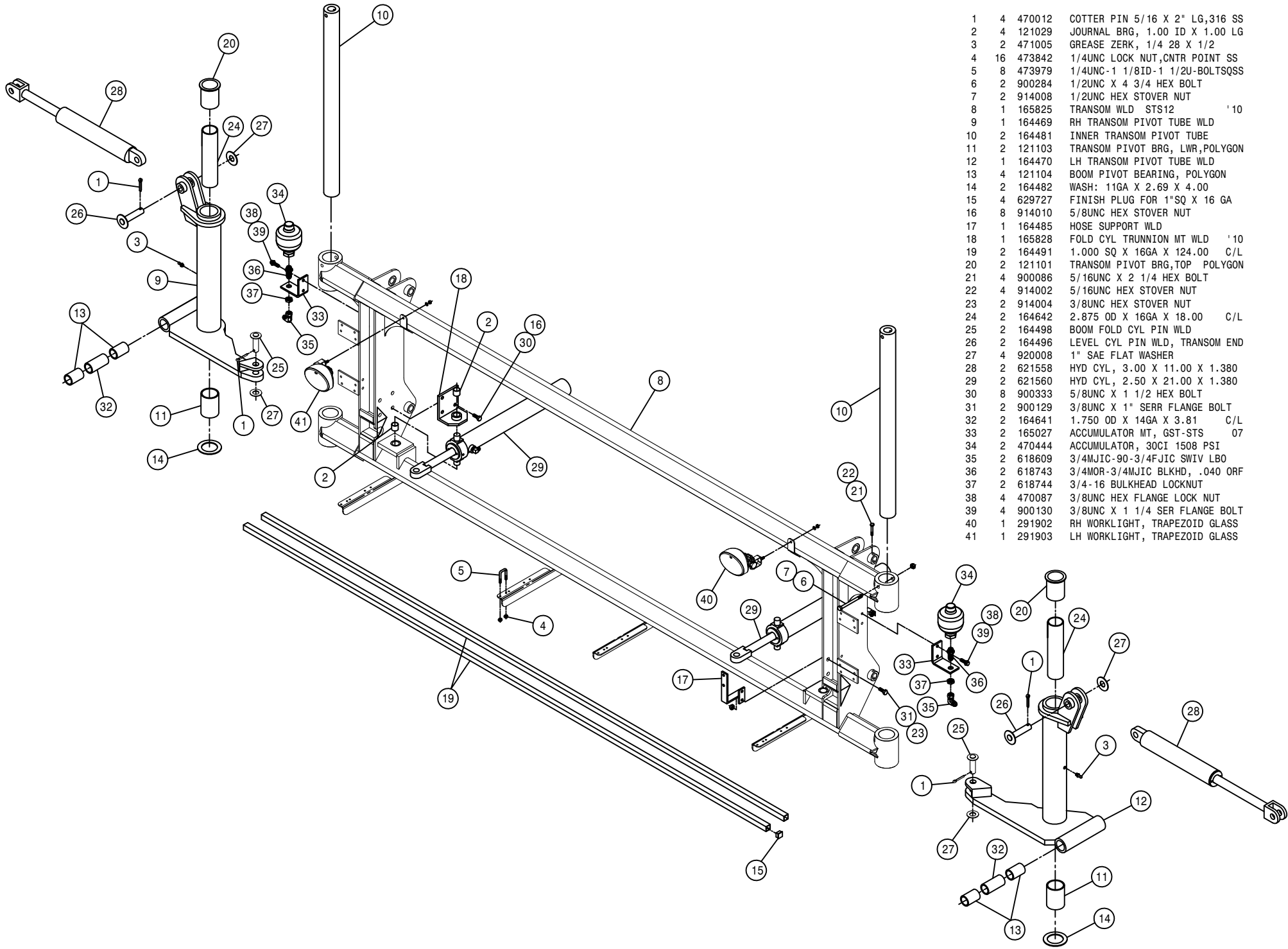

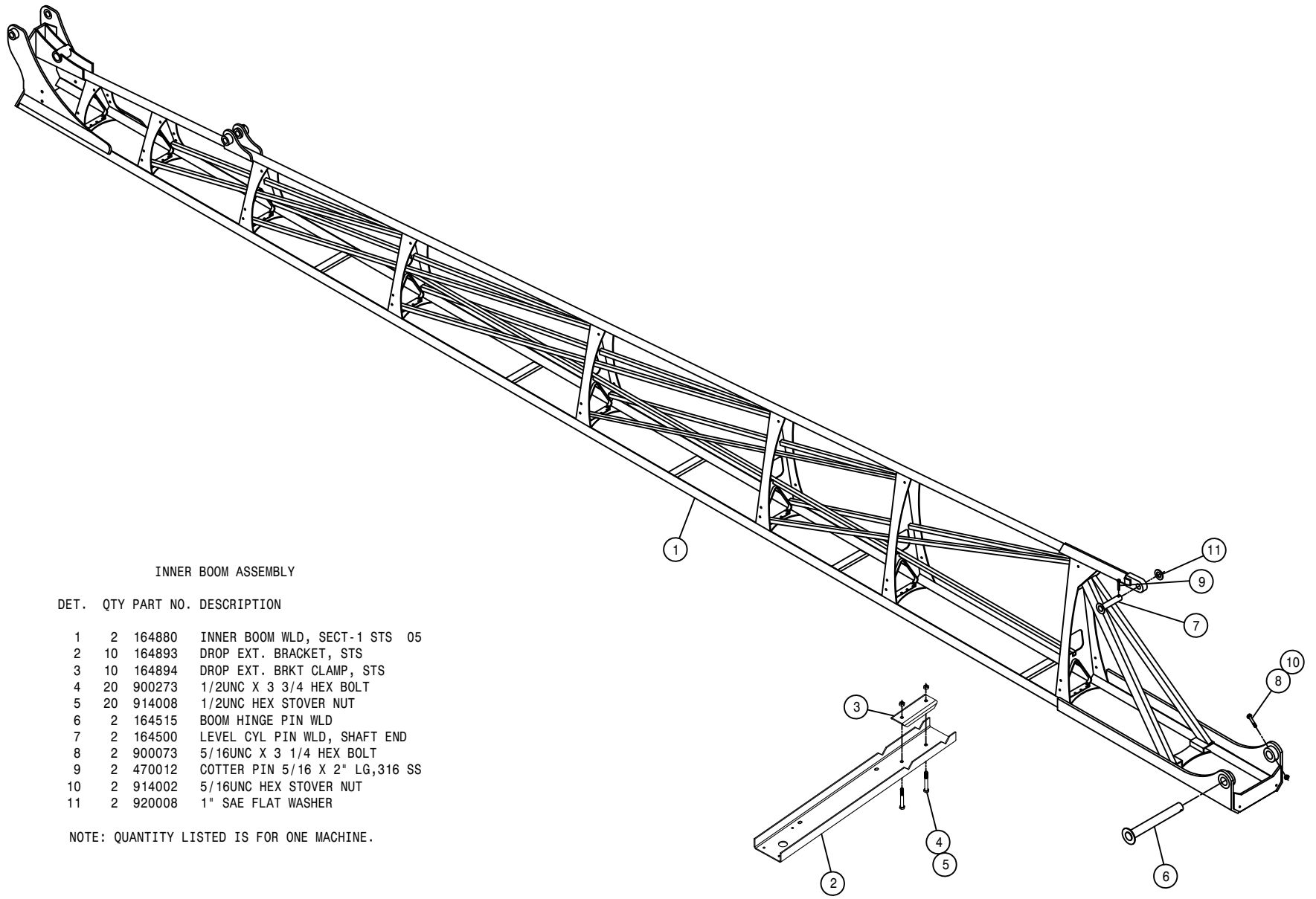

INNER BOOM ASSEMBLY

DET. QTY PART NO. DESCRIPTION

1	2	164880	INNER BOOM WLD, SECT-1 STS 05
2	10	164893	DROP EXT. BRACKET, STS
3	10	164894	DROP EXT. BRKT CLAMP, STS
4	20	900273	1/2UNC X 3 3/4 HEX BOLT
5	20	914008	1/2UNC HEX STOVER NUT
6	2	164515	BOOM HINGE PIN WLD
7	2	164500	LEVEL CYL PIN WLD, SHAFT END
8	2	900073	5/16UNC X 3 1/4 HEX BOLT
9	2	470012	COTTER PIN 5/16 X 2" LG,316 SS
10	2	914002	5/16UNC HEX STOVER NUT
11	2	920008	1" SAE FLAT WASHER

NOTE: QUANTITY LISTED IS FOR ONE MACHINE.

BOOM HINGE ASSEMBLY

DET. QTY PART NO. DESCRIPTION

1	1	164592	RH FLDOVR BOOM WLD, SECT-2
2	1	164593	LH FLDOVR BOOM WLD, SECT-2
3	2	164678	BOOM FOLD PIVOT PIN, STS 05
4	4	121106	BOOM FOLD BRG, POLYGON
5	2	914002	5/16UNC HEX STOVER NUT
6	2	900086	5/16UNC X 2 1/4 HEX BOLT
7	2	900265	1/2UNC X 1 1/2 HEX BOLT
8	2	914008	1/2UNC HEX STOVER NUT
9	4	920004	1/2 SAE FLAT WASHER

NOTE: QUANTITY LISTED IS FOR ONE MACHINE.

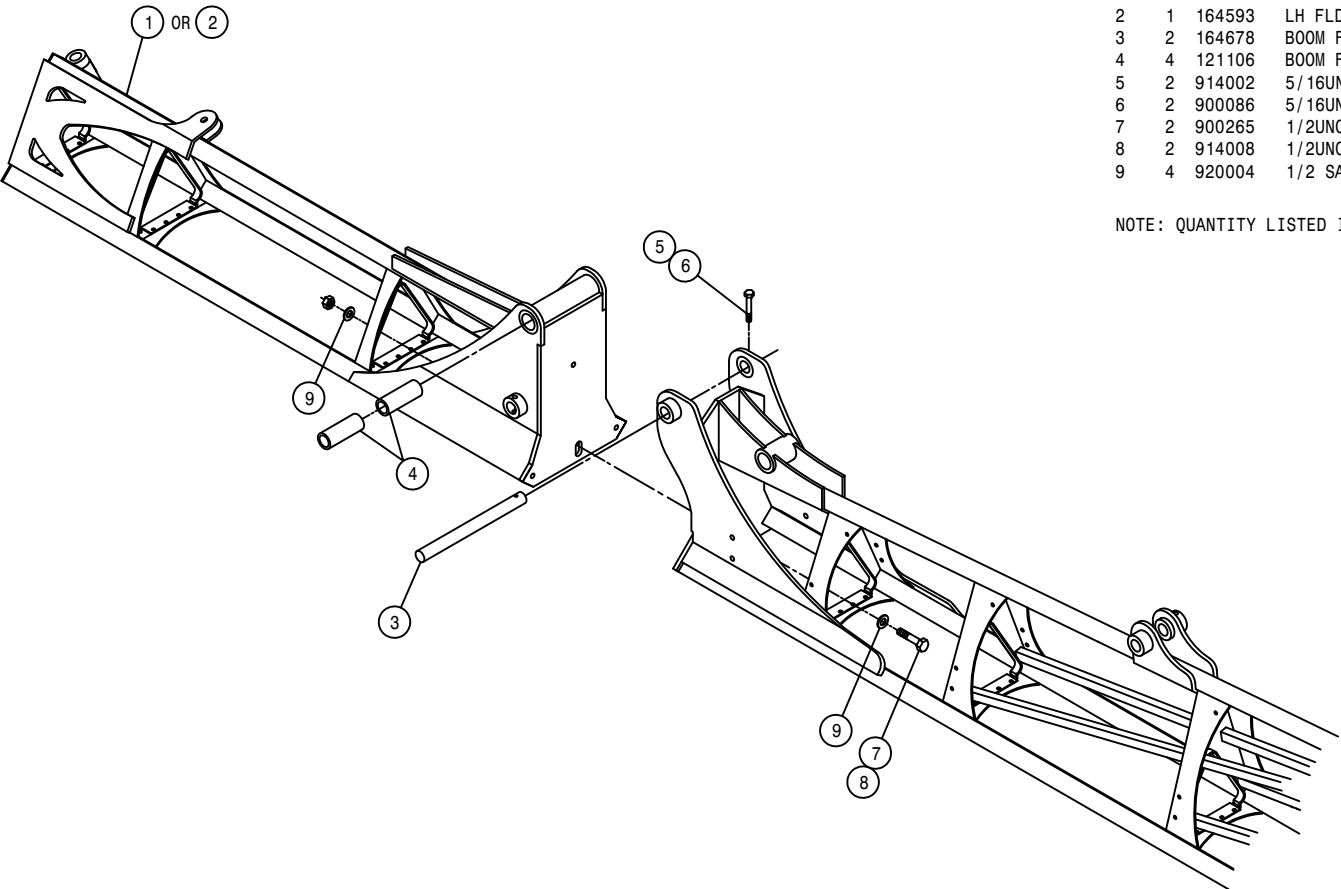

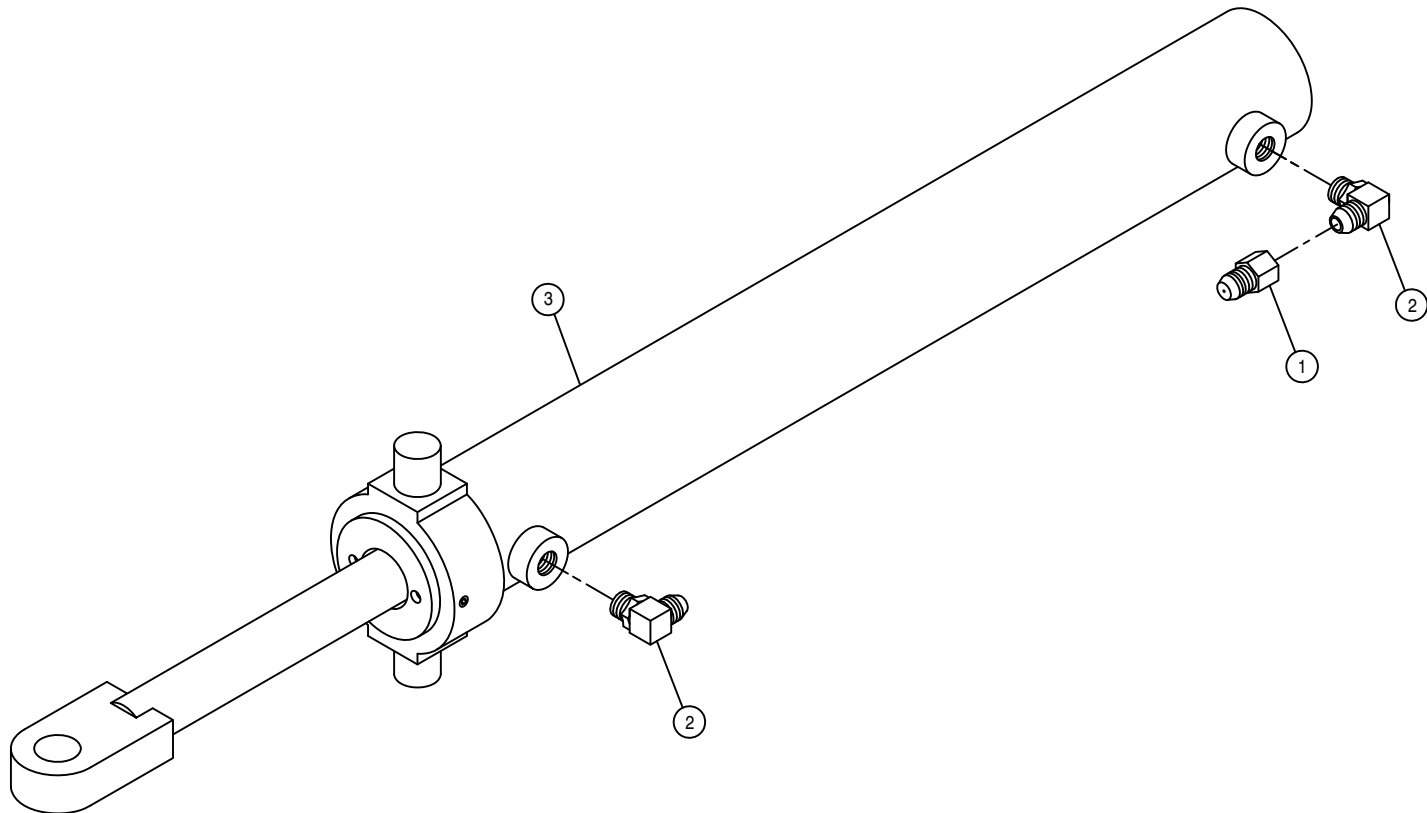

## BOOM FOLD CYLINDER ASSEMBLY

DET. QTY PART NO. DESCRIPTION

1	1	618733	9/16JIC .042 ORIFICE ADPTR	
2	2	618119	9/16MJIC-90-9/16MOR LBO	
3	1	621560	FOLD CYL, 2.50 X 21.000	STS
NS	1	621561	REPAIR KIT, HYD CYL 621560	

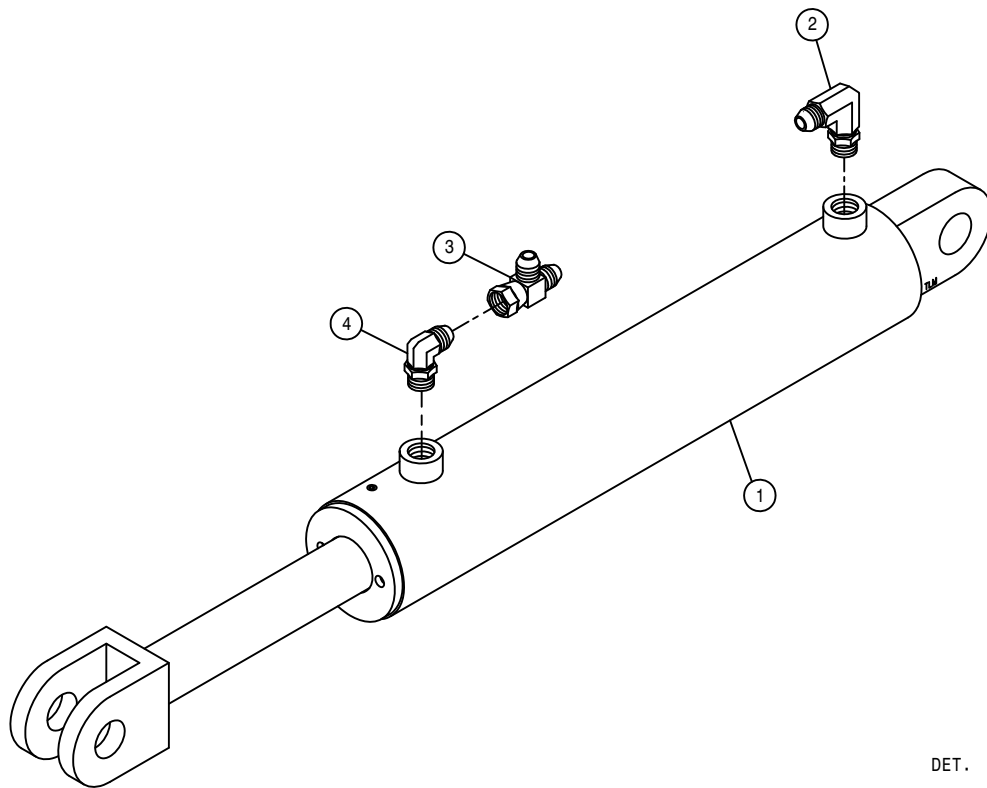

BOOM LEVEL CYLINDER ASSEMBLY

DET.	QTY	PART NO.	DESCRIPTION
1	1	621558	LEVEL CYL, 3.00 X 11.00 STS
2	1	618119	9/16MJIC-90-9/16MOR LBO
3	1	618486	9/16FJIC SW RUN TEE-9/16MJIC
4	1	618689	9/16MOR-90-9/16MJ .042 CHK VLV
NS	1	621559	REPAIR KIT, HYD CYL 621558

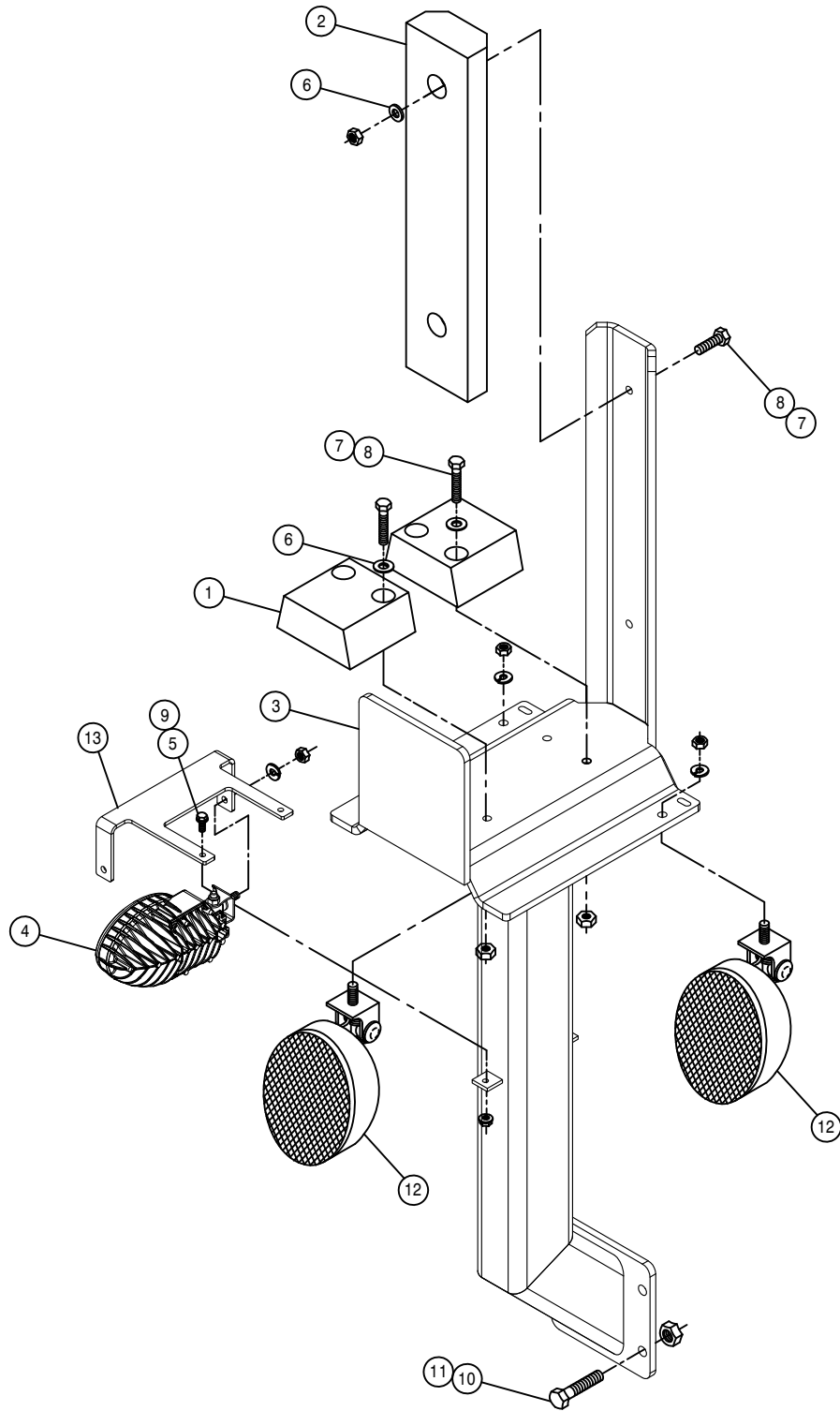

RH BOOM CRADLE ASSEMBLY

DET. QTY PART NO. DESCRIPTION

1	2	164513	BOOM CRADLE PAD
2	1	164512	RUBBER BUMPER, BOOM CRADLE
3	1	165041	BOOM CRADLE WLD 07
4	1	292917	LED LIGHT, AMBER W/JUMPER
5	2	470118	1/4UNC X 3/4 FLANGE HEX BOLT
6	6	920002	3/8 SAE FLAT WASHER
7	6	914004	3/8UNC HEX STOVER NUT
8	6	900133	3/8UNC X 2" SERR FLANGE BOLT
9	2	470121	1/4UNC HEX FLANGE LOCK NUT
10	4	900265	1/2UNC X 1 1/2 HEX BOLT
11	4	914008	1/2UNC HEX STOVER NUT
12	2	291904	WORKLIGHT, VERTICAL FLOOD PLAS
13	1	343689	EXTREMITY FLASHER MT, STS '11



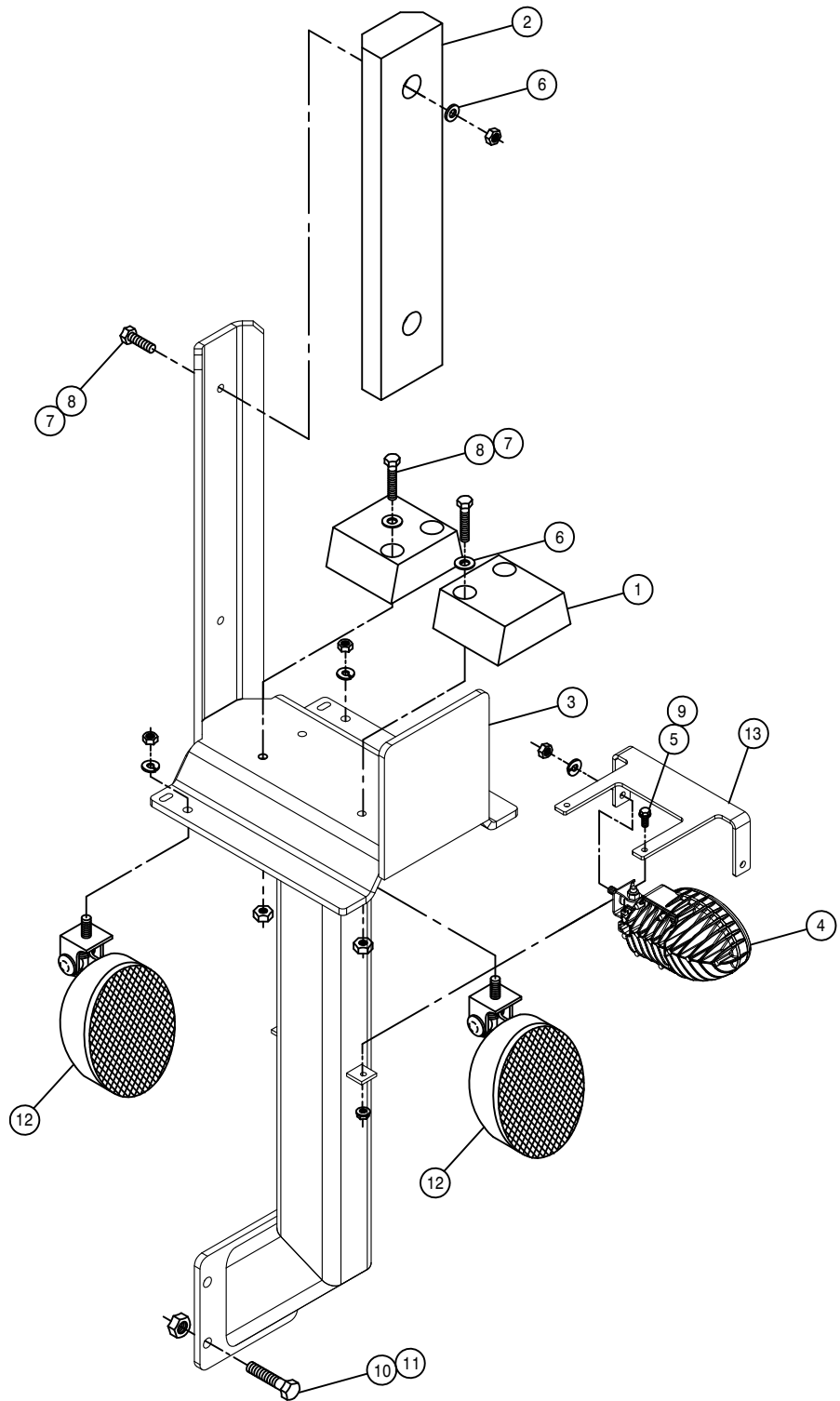

LH BOOM CRADLE ASSEMBLY

DET. QTY PART NO. DESCRIPTION

1	2	164513	BOOM CRADLE PAD
2	1	164512	RUBBER BUMPER, BOOM CRADLE
3	1	165041	BOOM CRADLE WLD
4	1	292917	LED LIGHT, AMBER W/JUMPER
5	2	470118	1/4UNC X 3/4 FLANGE HEX BOLT
6	6	920002	3/8 SAE FLAT WASHER
7	6	914004	3/8UNC HEX STOVER NUT
8	6	900133	3/8UNC X 2" HEX BOLT
9	2	470121	1/4UNC HEX FLANGE LOCK NUT
10	4	900265	1/2UNC X 1 1/2 HEX BOLT
11	4	914008	1/2UNC HEX STOVER NUT
12	2	291904	WORKLIGHT, VERTICAL FLOOD PLAS
13	1	343689	EXTREMITY FLASHER MT, STS '11

# NOTICE

---

**The following page contains decals for the model STS 10Tall.**

**These decals can be obtained from Hagie Mfg. Co. and should be used whenever your machine is repainted or when the decals become worn, weathered, or faded.**

**Special attention should be paid to decals involving personal safety. They have been attached for your protection.**

**KEEP THEM IN PLACE.**

**Contact: Hagie Manufacturing Co.  
721 Central Ave West  
Box 273  
Clarion, Iowa 50525-0273**

## STS10 TALL DECALS

QTY.	PART NO.	DESCRIPTION	LOCATION
4	650103	TREAD ADJUST INDICATOR DECAL	1-ON EACH LEG SLIDE TUBE
1	650107	CAUTION BOOSTER DECAL	NEAR BOOSTER POSTS
1	650114	FILL WITH FRESH WATER DECAL	ON FRESH WATER TANK
1	650115	HAND WASH ONLY DECAL	NEAR HAND WASH VALVE
1	650116	INDUCTOR FILL INSTRUCTION DECAL	ON SIDE OF FILL ARM
1	650118	DO NOT USE EITHER DECAL	NEAR AIR INTAKE ON SHEET METAL
1	650125	AGITATOR RATE IND DECAL	ON KZCO AGITATION VALVE
1	650132	CUMMINS POWER DECAL	LOCATED ON ENGINE HOOD
1	650140	ENGINE COMPARTMENT DECAL SET	ON ENGINE HOOD
2	650143	LOGO, SS SOLUTION TANK DECAL	ON EACH SIDE SOLUTION TANK
1	650154	PATENTS,HAGIE UPPERONT DECAL	ON LOWER LEFT REAR OF MAINFRAME
1	650155	SIDE FILL CONTROL DECAL	ON SIDE FILL SWITCH BOX
1	650156	PRESS WASH CONTROL DECAL	ON PRESS WASHER SWITCH BOX
1	650158	SPEED CONTROL STS CAB DECAL	ON CONSOLE
1	650163	POWER POINT DECAL	ON CONSOLE
1	650164	NO PASSNGR/NOT NEAR LEAK DECAL	ON LEFT UPPER REAR POST
1	650165	PAIR LINE/BN FOLD/GLASS DECAL	ON RIGHT REAR UPPER CAB POST
1	650174	RADIATOR CAUTION DECAL	ON TOP OF RADIATOR
1	650176	CAUTION, CAB CHEM EXPOSER DECAL	ON UPPER RIGHT SIDE WINDOW
1	650177	THROTTLE, BRAKE, PUMP DECAL	ON CONSOLE
2	650178	CAUTION QUICK ATTACK PIN DECAL	1-EA ON FRONT GROSSMEMBER BY Q-ATTACH
1	650216	HAGIE LOGO,TANK MOLDIN DECAL	ON EACH SIDE SOLUTION TANK
1	650217	CAUTION, CHECK OIL DECAL	ON PRESSURE WASHER MOUNT
1	650223	30MPH ID SYMBOL DECAL	ON REAR BUMPER
1	650225	SPRAY SELECT STS DECAL	ON CONSOLE
1	650228	BOOM MODULE PINOUT DECAL	INSIDE ELECT LEFT ARM COVER
1	650230	CAB MODULE PINOUT DECAL	IN CONSOLE
1	650231	AUX POWER DECAL	ON THE BOTTOM OF CONSOLE
1	650232	AUX POWER LOCATION DECAL	ON CONSOLE
1	650233	TREAD PINOUT DECAL	ON BELLY PAN
1	650234	ENGINE ELECTRICAL BOX DECAL	INSIDE ENGINE ELECTRICAL BOX
1	650235	REAR MODULE PINOUTS DECAL	INSIDE REAR ELECTRICAL BOX
1	650239	LIGHT/FLSH-FUSE/RELAY DECAL	ON BELLY PAN
1	650261	SIGHT GAUGE, 1000G POLY DECAL	ON THE LEFT REAR OF CAB
1	650262	SIGHT GAUGE, 1000G SS DECAL	ON THE LEFT REAR OF CAB
1	650272	200AMP ECM FUSE DECAL	NEAR AIR CLEANER MOUNT
1	650275	CONTROL CENTER DECAL	ON CONSOLE
1	650276	FUSE & RELAY DECAL	ON CONSOLE
2	650339	WARNING, HYD OIL IND DECAL	1-ON SIDE OF OIL TANK
1	650348	NOTICE DRAIN AIR TANK DECAL	ON AIR TANK
1	650367	AIR FILTER INSTRUCTION DECAL	ON ENGINE AIR FILTER END CAP
1	650372	MAIN ELECTRICAL DISCONNECT DECAL	NEAR BOOSTER POSTS
1	650377	NOTICE -R134A 3LB DECAL	1-NEAR ELECTIC VALVE ON TRANSM RH SIDE OF ENGINE ON FRAME
1	650848	CAUTION, SLIP OR FALL DECAL	ON LADDER PIVOT TUBE
1	650849	CAUTION, ENGINE FUEL DECAL	NEAR FUEL TANK NECK
1	650850	DANGEROUS CHEM DECAL	SOLUTION TANK FILLER NECK
1	650851	SHIELDS DECAL	ON LOWER LH REAR MAINFRAME TUBE
1	650954	DIESEL DECAL	NEAR FUEL TANK NECK
1	650981	COOLING SYSTEM DECAL	NEAR RADIATOR CAP.
1	650982	ELECTRICAL DECAL	ON RH CAB DOOR
4	650985	WHEEL BOLT TORQUE DECAL	ON EACH WHEEL RIM

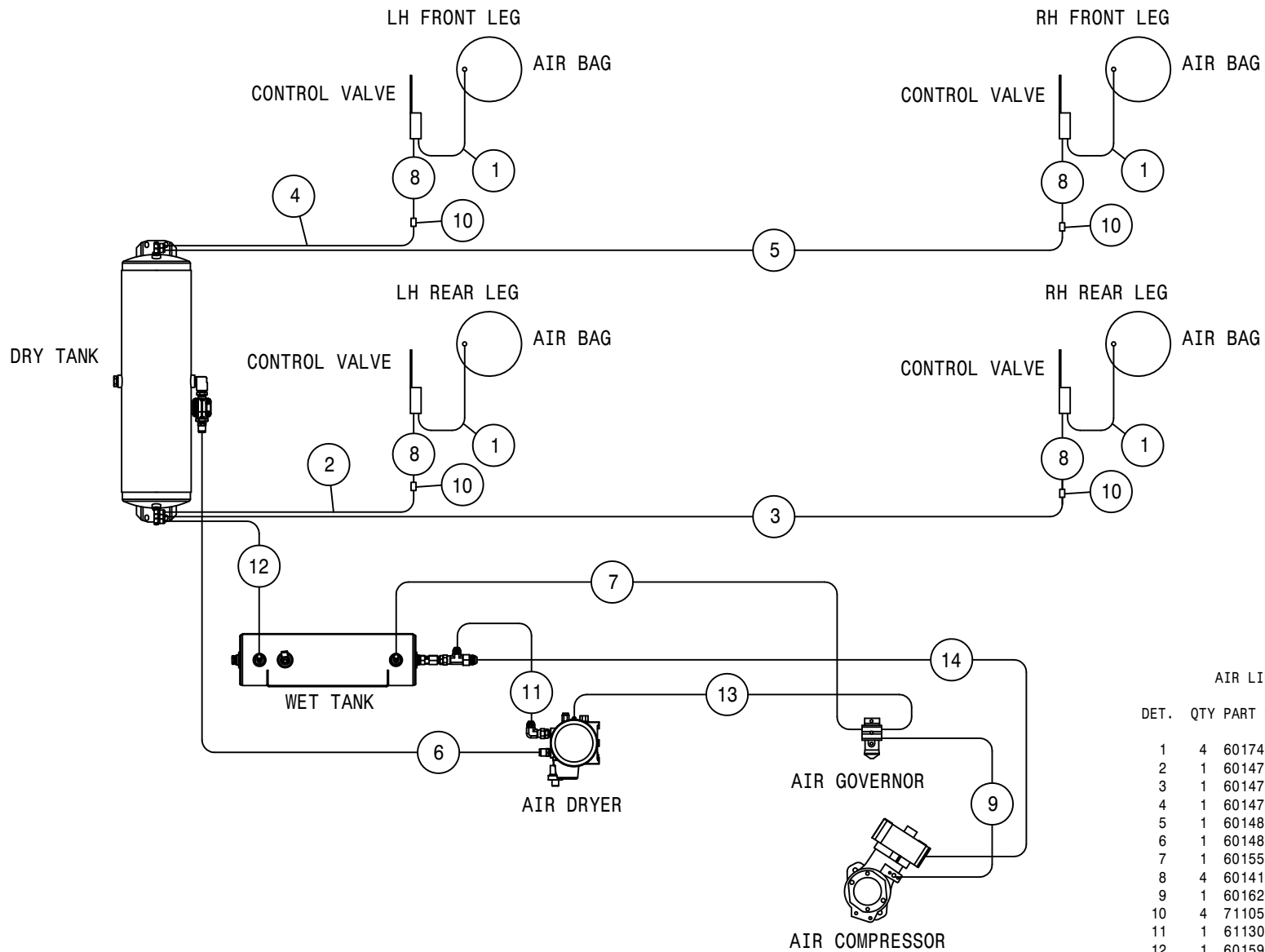

AIR LINE DIAGRAM STS 10 TALL

DET.	QTY	PART NO.	DESCRIPTION
1	4	601743	HOSE, 1/4 X 18 AIR
2	1	601476	HOSE, 1/4 X 120 AIR
3	1	601478	HOSE, 1/4 X 175 AIR
4	1	601479	HOSE, 1/4 X 196 AIR
5	1	601480	HOSE, 1/4 X 230 AIR
6	1	601483	HOSE, 1/2 X 84 AIR
7	1	601554	HOSE, 1/4 X 46 AIR
8	4	601414	HOSE, 1/4 X 31 AIR
9	1	601625	HOSE, 1/4 X 14 AIR
10	4	711054	1/4 NYL TUBE UNION, STRAIGHT
11	1	611307	10-P919J-10FJX-10FJX-40
12	1	601592	HOSE, 1/4 X 69 AIR
13	1	601707	HOSE, 1/4 X 63 AIR
14	1	611306	12-P919J-12FJX-12FJX90-42

NOTE: ITEMS 8 & 10 ARE USED FOR SHIPPING.

This Page Intentionally Blank



STS10 TALL HYDRAULIC DIAGRAM 2011  
REFERENCE DRAWING NO. 499097SI

DET.	QTY	PART NO.	DESCRIPTION	DET.	QTY	PART NO.	DESCRIPTION	
1	1	606173	SAUER 75CC PUMP, C/C-MT	05	51	1	615886	LH FRT WHL MAIN TUBE ASY, STS09
2	1	606176	SAUER 75CC PUMP, C/B-MT	05	52	1	618581	7/8MJIC UNION TEE
3	1	605623	SUCTION STRAINER, 39GPM 100M 32	53	53	2	618752	1 5/8MJIC BLKHD RUN TEE
4	1	605622	SUCTION STRAINER, 21GPM 100M 24	54	54	1	616391	12-451TC-12FX-12FX90L-21 H/A
5	1	607001	SAUER GEAR PUMP 29CC DEIL	55	55	1	618509	7/16MOR RUN TEE-7/16MJIC
6	1	615848	RH FRONT HYDROSTAT TUBE ASSY	56	1	616400	12-451TC-12FX-12FX90L-24 H/A	
7	1	618800	OIL COOLER STS12 2000	57	1	618637	7/8MOR BRANCH TEE-7/8MJIC	
8	2	606288	WHL MOTOR, 51C060 SAUER	58	1	616038	04-471TC-06FX-06FX90-15 H/A	
9	2	606291	WHL MOTOR, 51C060 W/SENSOR SAUER	59	1	611126	7/8MJIC-7/8MOR ADPTR	
10	2	610962	WHEEL HUB, 23:1 BONFIG	60	1	616957	16C15-16FFOX-16FFOX45-28 H/A	
11	1	605625	IN-TANK RETURN FILTER, 10M	61	1	616340	16C15-16FFOX-16FFOX-51 H/A	
12	1	605647	BREATHER-HYD RSRVR	62	1	616336	16C15-16FFOX-16FFOX90-78 H/A	
13	1	760732	HYD TANK WLD, STS10/12/14 '10	63	2	616735	16C15-16FFOX-16FFOX-162 H/A	
14	1	606246	MANIFOLD, #16 3-STN 180	64	2	616736	16C15-16FFOX-16FFOX-184 H/A	
15	1	607004	SAUER PISTON PUMP JRR060B	65	1	616335	16C15-16FFOX90-16FFOXL90-32H/A	
16	1	606258	REFIEF, LS PUMP SAUER	66	2	616737	16C15-16FFOX-16FFOX90-184 H/A	
17	1	615823	LH FRT CASEDRAIN HYD TUBE ASSY	67	1	616958	16-881-20FLG-16FX45-66 H/A	
18	1	615822	RH FRT CASEDRAIN HYD TUBE ASSY	68	1	616345	16-881-16FX-20FLG-73 H/A	
19	1	615854	M/F CASE DRAIN TUBE, STS10 07	69	2	616408	08-451TC-10FX-08FX45-166 H/A	
20	2	615847	OUTER HYDRO TUBE ASSY, STS10 07	70	1	616413	08-451TC-10FX-08FX45-242 H/A	
21	2	615887	INNER HYDST TUBE ASSY, 10/12 09	71	1	616409	08-451TC-12FX-08FX45-205 H/A	
22	1	615849	LH FRONT HYDROSTAT TUBE ASSY	72	1	616346	24-881-24FX-24FX90-103 H/A	
23	1	611127	1 1/16MJIC-1 1/16MOR ADPTR	73	1	616347	16-881-20FX-16FX90-59 H/A	
24	1	618753	7/16MOR PLUG, HEX SOCKET	74	1	616343	32-881-32FX-32FX-53 H/A	
25	4	606196	PRESSURE TRANSDUCER, 9000 PSI	75	1	616399	24-881-20FX-24FX90-105 H/A	
26	1	618767	1 7/8FJIC-1 5/8MJIC ADPTR	76	1	616310	10-451TC-10FX-12FX-24 H/A	
27	2	618186	1 5/16MJIC-1 5/16MOR ADPTR	77	1	618734	9/16JIC .047 ORIFICE ADPTR	
28	2	618648	1 5/16MJ-90-1 5/16FJ SMIV LBO	78	1	618444	9/16MOR RUN TEE-9/16MJIC	
29	2	618248	1 1/16MJIC-90-1 1/16MOR LBO	79	1	618531	9/16FJIC CAP NUT	
30	1	618746	2 1/2MJIC-45-2 1/2MOR LBO	80	1	618765	2" FLANGE-2 1/2MJIC ADPTR #61	
31	4	618469	3/4MJIC-1 1/16MOR ADPTR	81	2	610965	WHEEL HUB, 27:1 W/BRAKE BONFIG	
32	1	618745	1 7/8MJIC-45-1 7/8MOR LBO	82	1	618451	3/4FJIC SW RUN TEE-3/4MJIC	
33	1	470471	1 5/16MOR PLUG, MAGNETIC	83	2	616734	16C15-16FFOX-16FFOX-160 H/A	
34	1	618747	1 1/2 FLANGE-1 7/8MJIC ADPTR	84	1	616398	20-881-16FX-20FX-83 H/A	
35	1	618178	1 5/16MJIC-90-1 5/16MOR LBO	85	1	616397	20-881-16FX-20FX-77 H/A	
36	1	618759	1 5/8MOR PLUG, HEX SOCKET	86	1	616396	20-881-20FX-20FX90-70 H/A	
37	8	618431	3/4 (-12) SPLIT FLANGE KIT #62	87	4	618799	1"FLG-1"ORFS ADPTR W/9/16 PORT	
38	3	618768	1 5/8MJIC-90-1 5/8FX TUBE	88	4	615875	WHEEL MOTOR HYD TUBE ASSY	
39	2	618362	1 7/16MOR-90-1 7/16FFOR LBO	89	1	618766	2" SPLIT FLANGE KIT #61	
40	3	618308	1 1/16MJIC-1 5/16MOR ADPTR	90	1	618476	1 5/8MJIC-90-1 5/16MOR LBO	
41	1	616444	10-451TC-12FX-12FX90-48 H/A	91	1	618762	1 5/8FJIC-1 7/8MJIC ADPTR	
42	1	618302	1 1/16MJIC-90-1 5/16MOR LBO	92	1	618641	1 1/16FJIC-1 5/16MJIC ADPTR	
43	2	618830	1 5/16MJ-1 5/16MOR 6.0LG ADPTR	93	1	618763	1 1/16MJIC-90-1 1/16FX TUBE	
44	2	618119	9/16MJIC-90-9/16MOR LBO	94	1	618764	1 7/8MJIC-90-1 7/8FX TUBE LBO	
45	1	616388	10-451TC-12FX-10FX90-91 H/A	95	1	618463	1 5/16MJIC-90-1 5/16MOR XL LBO	
46	2	618467	7/16MJIC-7/16MOR ADPTR	96	1	618541	1 5/16FJIC-1 1/16MJIC ADPTR	
47	1	618758	1 5/16 MOR PLUG, HEX SOCKET	97	1	618183	3/4MJIC-90-7/8MOR LBO	
48	1	618477	1 5/8MJIC-90-1 5/8MOR LBO	98	1	615885	RH FRT WHL MAIN TUBE ASY, STS09	
49	4	618655	1 7/16FFOX RUN TEE-1 7/16MFOR	99	4	618812	3/4 FLANGE-1 7/16MFOR ADPTR	
50	2	618456	7/8MJIC UNION	100	4	618740	3/4 FLANGE-90-1 7/16MFOR LBO	

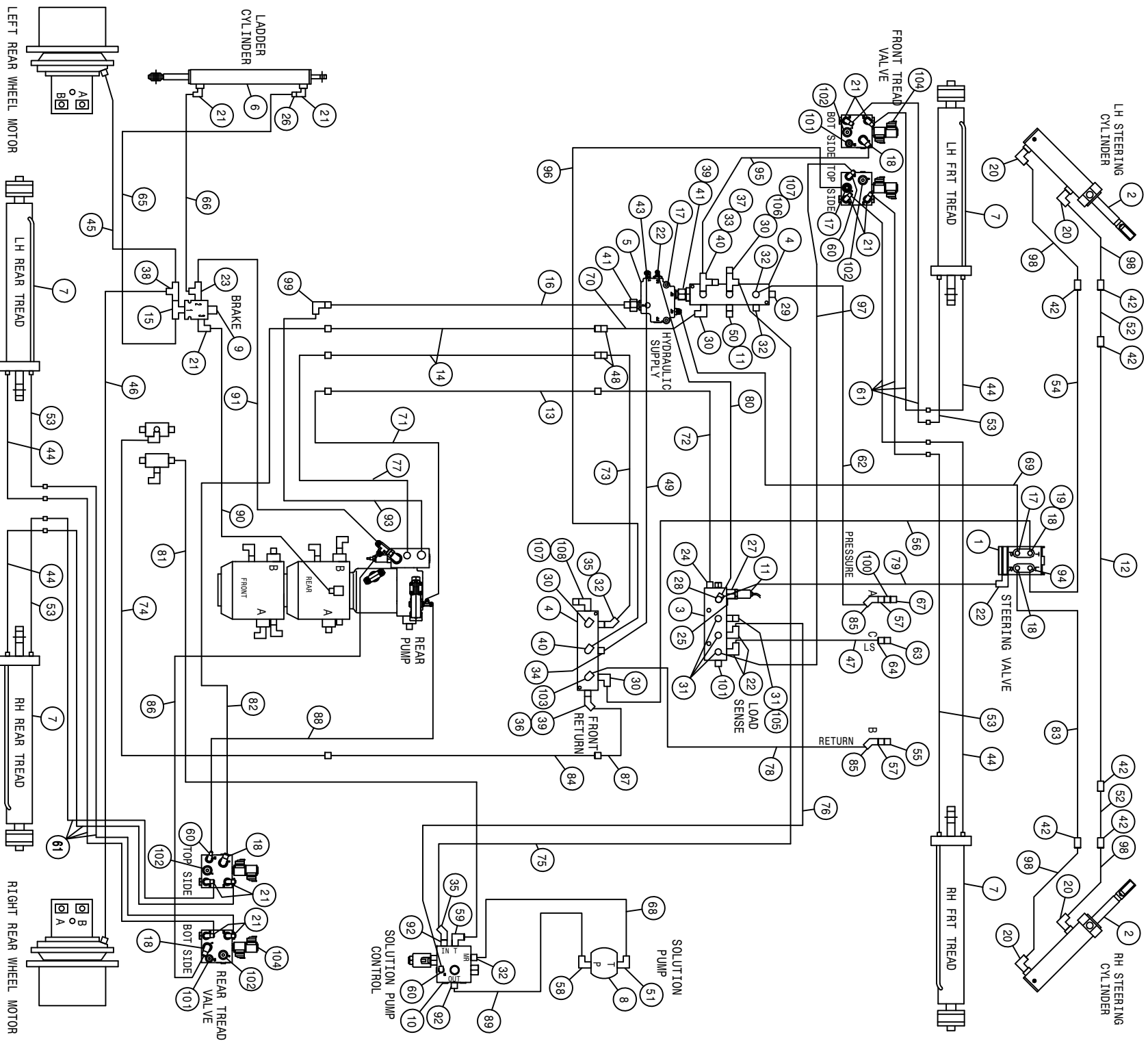



STS 10 TALL HYDRAULIC DIAGRAM 2011  
REFERENCE DRAWING NO. 499097S2

DET.	QTY	PART NO.	DESCRIPTION	DET.	QTY	PART NO.	DESCRIPTION
1	1	749331	STEERING CTRL VALVE, LS	55	1	618807	HYD CPLR, FEM #12, 3/4FOR
2	2	621550	HYD CYL, 2.50 X 8.81 X 1.250	56	1	616448	10-451ST-08FJX-12FJX-119
3	1	606247	MANIFOLD W/CHK VLV	57	2	618770	3/4MJIC-3/4MOR BLKHD ADPT
4	2	606246	MANIFOLD, #16 3-STN 180	58	1	618279	1 1/16MJIC-90-7/8MOR LBO
5	1	606254	FLOW DIVIDER, OLS160	59	1	618178	1 5/16MJIC-90-1 5/16MOR LBO
6	1	621554	HYD CYL, 1.50 X 12.25 X .750	60	3	618499	7/16MJIC-90-9/16MOR LBO
7	4	621552	HYD CYL, 3.00 X 16.00 X 1.375	61	8	616301	04-451TC-04FJX-06FJX-21
8	1	695985	CHAR LYNN 2000 HYD MTR, 6.1CI	62	1	616447	10-451ST-08FJX-12FJX90-44
9	1	606213	HYD SOLE VLV, 2P-3W, 9/16FOR	63	1	618805	HYD CPLR, FEM #14, 9/16FOR
10	1	606253	CTRL VALVE, SOLU PUMP	64	1	618769	9/16MJIC-9/16MOR BLKHD ADPT
11	2	606347	PRESSURE TRANSDUCER, 7500PSI	65	1	616377	04-451TC-06FJX-06FJX90-44
12	1	615772	STRG CYL JUMPER HYD TUBE ASSY	66	1	616088	04-451TC-06FJX-06FJX-56
13	1	615850	M/F HYD TUBE, LS LINE, STS10 07	67	1	618806	HYD CPLR, MALE #12, 7/8FOR
14	2	615853	M/F HYD TUBE, PRES,RTN STS10 07	68	1	616453	12-451TC-12FJX-12FJX90-134
15	1	618629	9/16MOR BRANCH TEE-9/16MJIC	69	1	616305	06-451TC-08FJX-08FJX-56
16	1	615856	M/F HYD TUBE, MAIN SUP, STS10 07	70	1	616308	10-451TC-10FJX-12FJX-12
17	3	611125	3/4MJIC-3/4MOR ADPTR	71	1	616320	04-451TC-04FJX-04FJX90-47
18	5	618241	3/4MJIC-90-3/4MOR LBO	72	1	616435	04-451TC-06FJX-04FJX45-20
19	1	618609	3/4MJIC-90-3/4FJIC SMIV LBO	73	1	616310	10-451TC-10FJX-12FJX-24
20	4	618249	3/4MJIC-90-9/16MOR LBO	74	1	616341	16-881-16FJX-20FJX-51
21	11	618119	9/16MJIC-90-9/16MOR LBO	75	1	616330	10-451TC-12FJX-12FJX90-87
22	4	618473	7/16MJIC-90-7/16MOR LBO	76	1	616438	04-451TC-04FJX-04FJX45-51
23	1	618144	9/16MOR RUN TEE-9/16MJIC	77	1	616327	10-451TC-10FJX-10FJX90-44
24	1	618126	9/16MJIC-9/16MOR ADPTR	78	1	616405	10-451ST-08FJX-12FJX90-85
25	1	618753	7/16MOR PLUG, HEX SOCKET	79	1	616379	04-451TC-04FJX-04FJX90-79
26	1	618733	9/16JIC .042 ORIFICE ADPTR	80	1	616436	04-451TC-04FJX-04FJX-21
27	1	618361	7/16MOR-9/16FOR ADPTR	81	1	616406	16-881-20FJX-16FJX90-122
28	1	618509	7/16MOR RUN TEE-7/16MJIC	82	1	616326	08-451TC-08FJX-10FJX90-48
29	1	618759	1 5/8MOR PLUG, HEX SOCKET	83	1	616730	08-451TC-08FJX-08FJX90-108
30	4	618302	1 1/16MJIC-90-1 5/16MOR LBO	84	1	615855	HYD RETURN LINE, LONG, STS10 07
31	4	618367	7/16MJIC-7/16MOR ADPTR	85	2	618590	3/4MJIC-45-3/4FJIC SMIV LBO
32	4	618308	1 1/16MJIC-1 5/16MOR ADPTR	86	1	616307	08-451TC-08FJX-08FJX-23
33	1	618451	3/4FJIC SW RUN TEE-3/4MJIC	87	1	616395	16-881-16FJX-16FJX90-25
34	1	618470	3/4MJIC-1 5/16MOR ADPTR	88	1	616319	04-451TC-04FJX-04FJX90-32
35	2	618529	1 1/16MJ-45-1 1/16FJ SWIV LBO	89	1	616452	10-451TC-10FJX-12FJX45-134
36	1	618630	1 5/16MJ-45-1 5/16FJ SWIV LBO	90	1	616374	04-451TC-06FJX-06FJX-27
37	1	618532	3/4FJIC CAP NUT	91	1	616364	06-451TC-08FJX-06FJX90-31
38	1	618486	9/16FJIC SW RUN TEE-9/16MJIC	92	2	611127	1 1/16MJIC-1 1/16MOR ADPTR
39	2	618455	1 5/16MJIC-1 5/8MOR ADPTR	93	1	616404	16-451TC-16FJX-16FJX45-40
40	2	618475	3/4MJIC-90-1 5/16MOR LBO	94	1	618315	3/4MJIC-45-3/4MOR LBO
41	2	618761	1 5/16FJX-1 1/16MOR ADPTR	95	1	616322	06-451TC-08FJX-08FJX90-21
42	6	618314	3/4MJIC UNION	96	1	616443	08-451TC-08FJX-08FJX90-76
43	1	618114	9/16MJIC-90-7/16MOR LBO	97	1	616315	04-451TC-04FJX-04FJX45-74
44	4	616070	04-451TC-04MJBH-06MOR-11.00H/A	98	4	616101	08-451TC-08FJX-08FJX-31
45	1	616282	04-451TC-06FJX-04FJX45-225 H/A	99	1	618640	1 5/16MJ-90-1 5/16FJ SWIV LBO
46	1	616407	04-451TC-06FJX-04FJX45-252 H/A	100	1	618171	7/8MOR-3/4FOR ADPTR
47	1	616446	04-451ST-06FJX-04FJX90-131 H/A	101	3	618754	9/16MOR PLUG, HEX SOCKET
48	2	618628	7/8MJIC-45-7/8FJIC SMIV LBO	102	4	618755	3/4MOR PLUG, HEX SOCKET
49	1	616382	06-451TC-06FJX-08FJX90-25 H/A	103	1	618831	1 1/16MJIC-45-1 5/16MOR LBO
50	1	618397	1 5/16MOR-9/16FOR ADPTR	104	2	606249	MANIFOLD, TRD ADJ
51	1	618774	7/8MJIC-90-7/8MOR LG LBO	105	1	618363	7/16FJIC CAP NUT
52	2	616531	08-451TC-08FJX-08FJX-55 H/A	106	1	618487	1 1/16FJ SW RUN TEE-1 1/16MJ
53	4	616071	04-451TC-04MJBH-06MOR-13.00H/A	107	2	618533	1 1/16FJIC CAP NUT
54	1	616504	08-451TC-08FJX-08FJX-98 H/A	108	1	618842	1 1/16MJIC-90-1 5/8MOR LBO

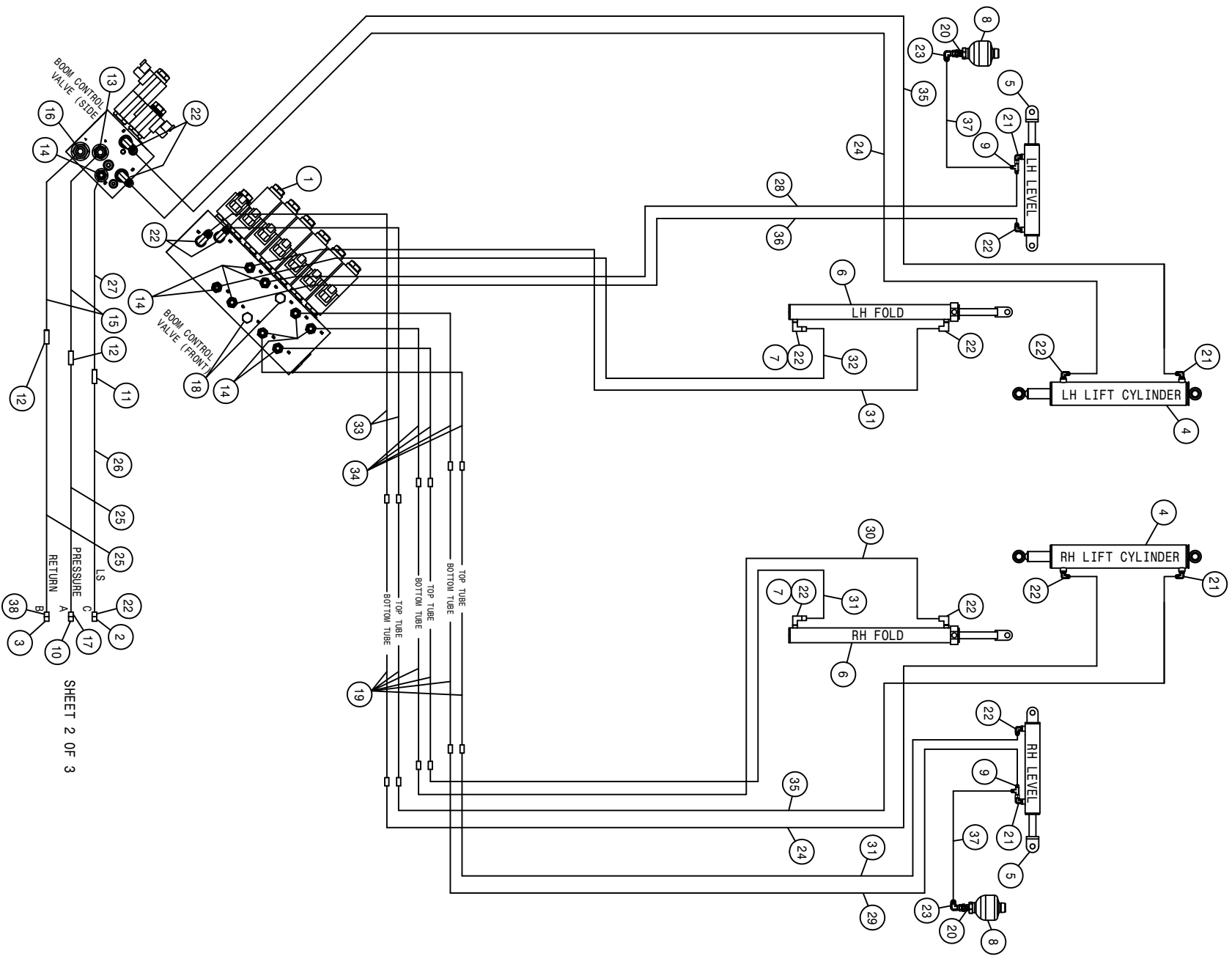

SHEET 2 OF 3

STS 10 TALL HYDRAULIC DIAGRAM 2011  
REFERENCE DRAWING NO. 49909753

DET.	QTY	PART NO.	DESCRIPTION	DET.	QTY	PART NO.	DESCRIPTION
1	1	606272	VALVE, LOAD SENSE BOOM SAUER	20	2	618743	3/4MOR-3/4MJIC BLKHD, .040 ORF
2	1	618804	HYD CPLR, MALE #14, 9/16FOR	21	4	618689	9/16MJIC-90-9/16MOR .042 CHK VLV
3	1	618806	HYD CPLR, MALE #12, 7/8FOR	22	12	618119	9/16MJIC-90-9/16MOR LBO
4	2	621556	HYD CYL, 2.50 X 18.00 X 1.500	23	2	618609	3/4MJIC-90-3/4FJIC SWIV LBO
5	2	621558	HYD CYL, 3.00 X 11.00 X 1.380	24	2	616371	06-451TC-06FJX-06FJX-38
6	2	621560	HYD CYL, 2.50 X 21.00 X 1.380	25	2	616135	08-451TC-08FJX-08FJX-50
7	2	618733	9/16JIC, .042 ORFICE ADPTR	26	1	616431	04-451TC-04FJX-06FJX-51
8	2	470444	ACCUMULATOR, 30CI 1508 PSI	27	1	616430	04-451TC-06FJX-04FJX90-19
9	2	618486	9/16FJIC SW RUN TEE-9/16MJIC	28	1	616349	06-451TC-06FJX-06FJX-47
10	1	618807	HYD CPLR, FEM #12, 3/4FOR	29	1	616348	06-451TC-06FJX-06FJX-42
11	1	618511	7/16MJIC-7/16MJIC BLKHD UNION	30	1	616350	06-451TC-06FJX-06FJX-58
12	1	618349	3/4MJIC-3/4MJIC BLKHD UNION	31	3	616351	06-451TC-06FJX-06FJX-60
13	2	611125	3/4MJIC-3/4MOR ADPTR	32	1	616352	06-451TC-06FJX-06FJX-62
14	9	618126	9/16MJIC-9/16MOR ADPTR	33	2	616304	06-451TC-06FJX-06FJX45-18
15	2	616366	08-451TC-08FJX-08FJX90-18	34	4	616316	06-451TC-06FJX-06FJX45-18
16	1	618327	3/4MJIC-7/8MOR ADPTR	35	2	616358	06-451TC-06FJX-06FJX-56
17	1	618241	3/4MJIC-90-3/4MOR LBO	36	1	616403	06-451TC-06FJX-06FJX-65
18	2	618754	9/16MOR PLUG, HEX SOCKET	37	2	616365	06-451TC-08FJX-06FJX90-30
19	6	615852	LIFTARM HYD TUBE ASSY, STSLS 07	38	1	618183	3/4MJIC-90-7/8MOR LBO

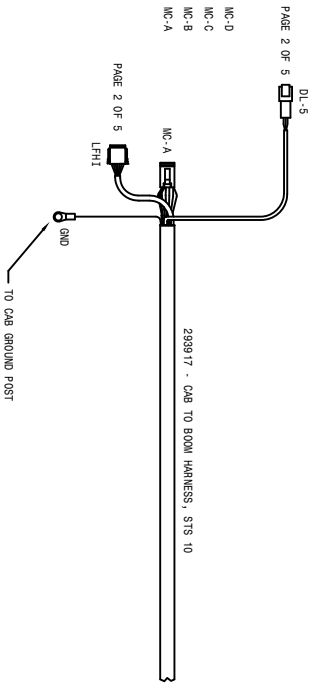
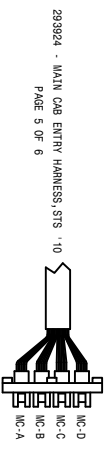
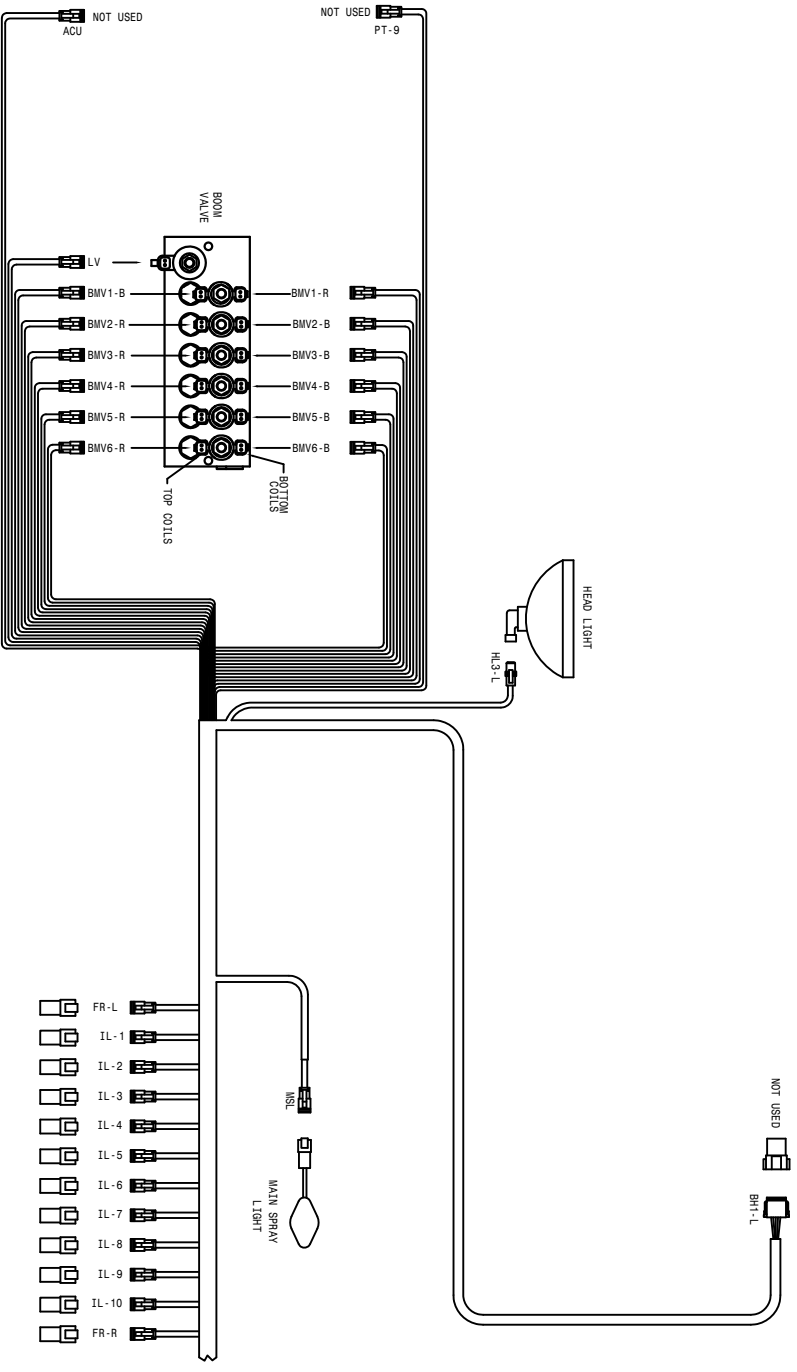

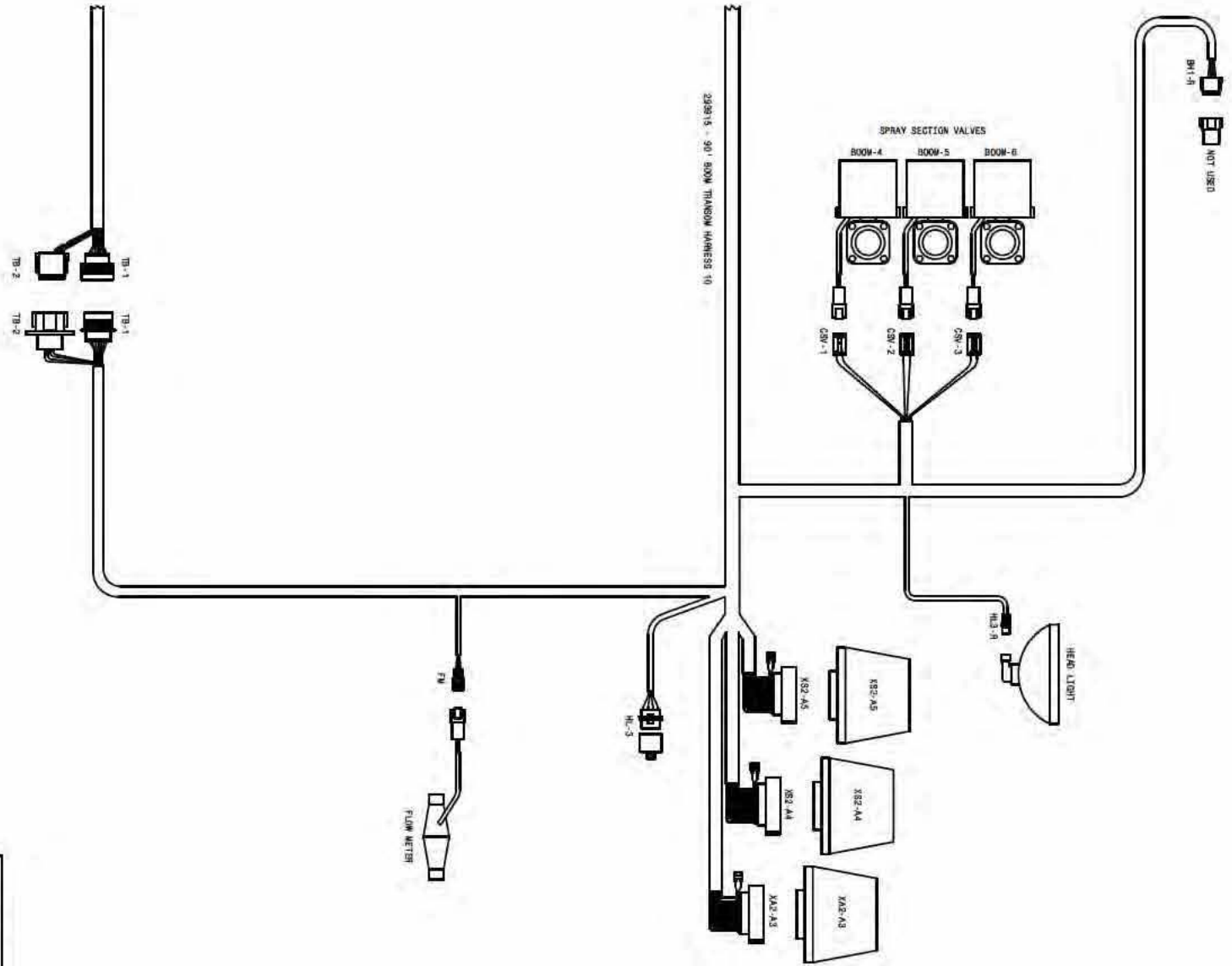

05-14-10 TLM  
**90' TALL WIRING DIAGRAM 11**  
 SHEET 1 OF 5  
 REVISION DATE: 11-09-10  
**499217**

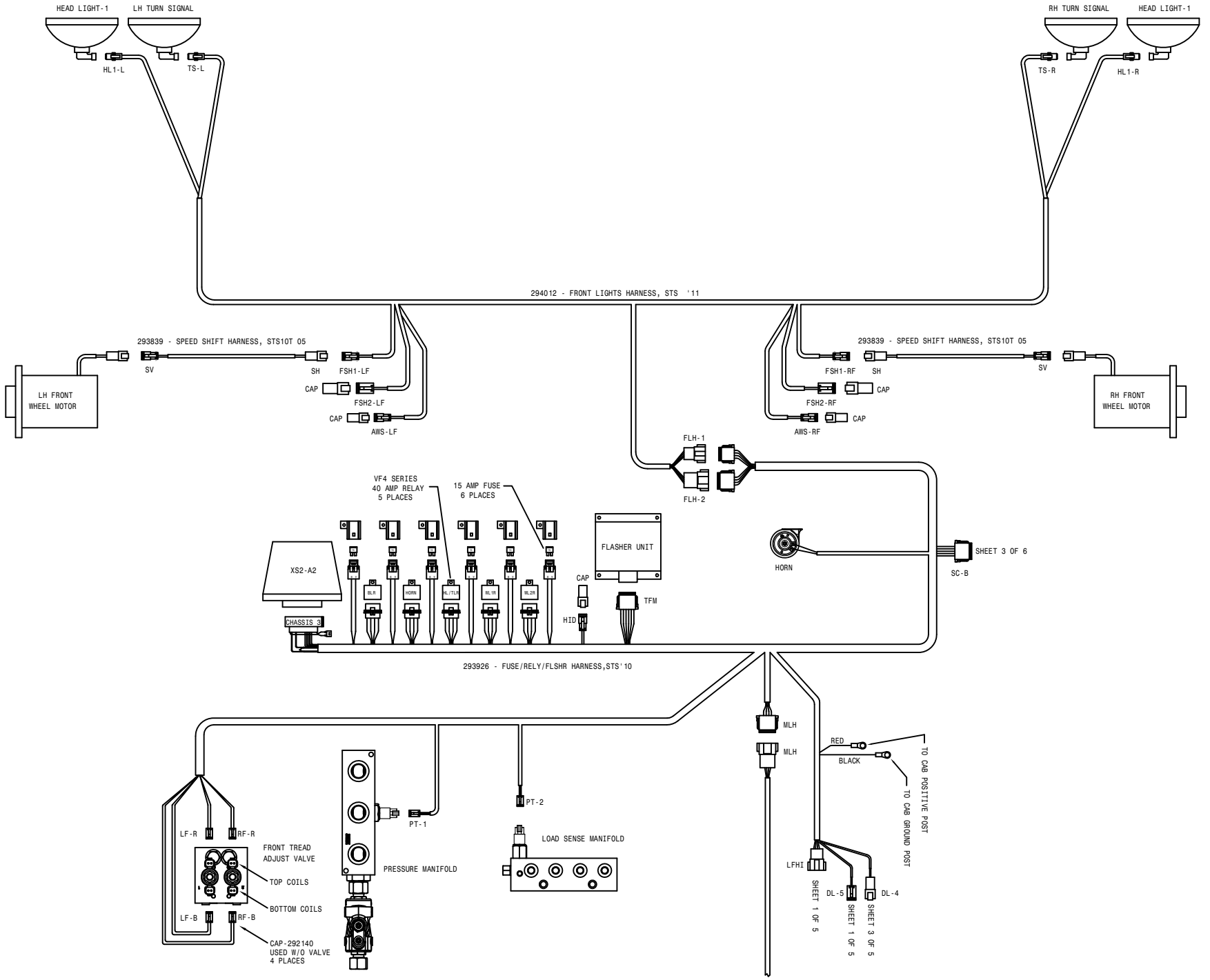

STS 10 TAIL WIRING DIAGRAM 11  
 SHEET 3 OF 5  
 REVISION DATE: 11/29/10  
 499217

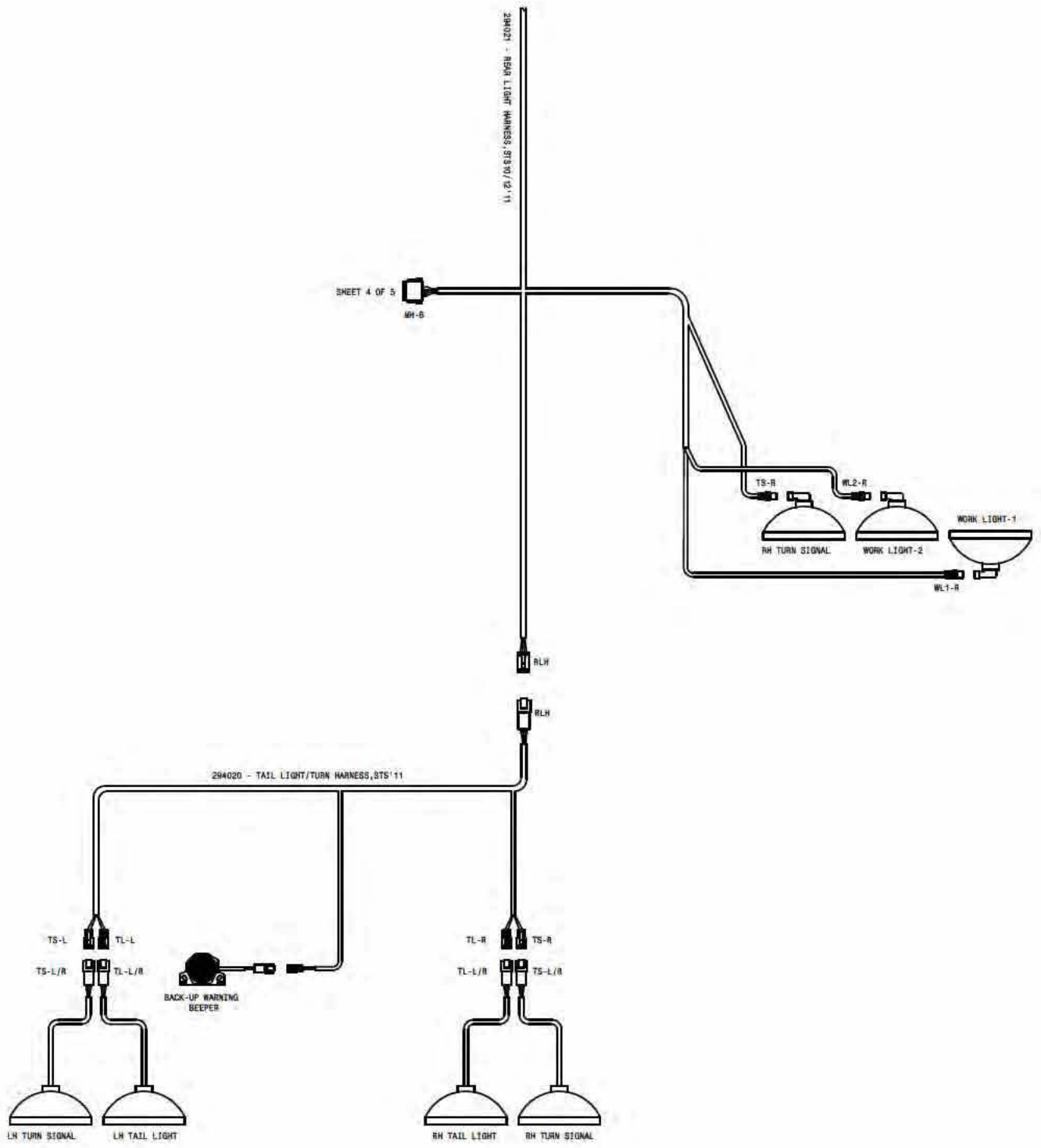

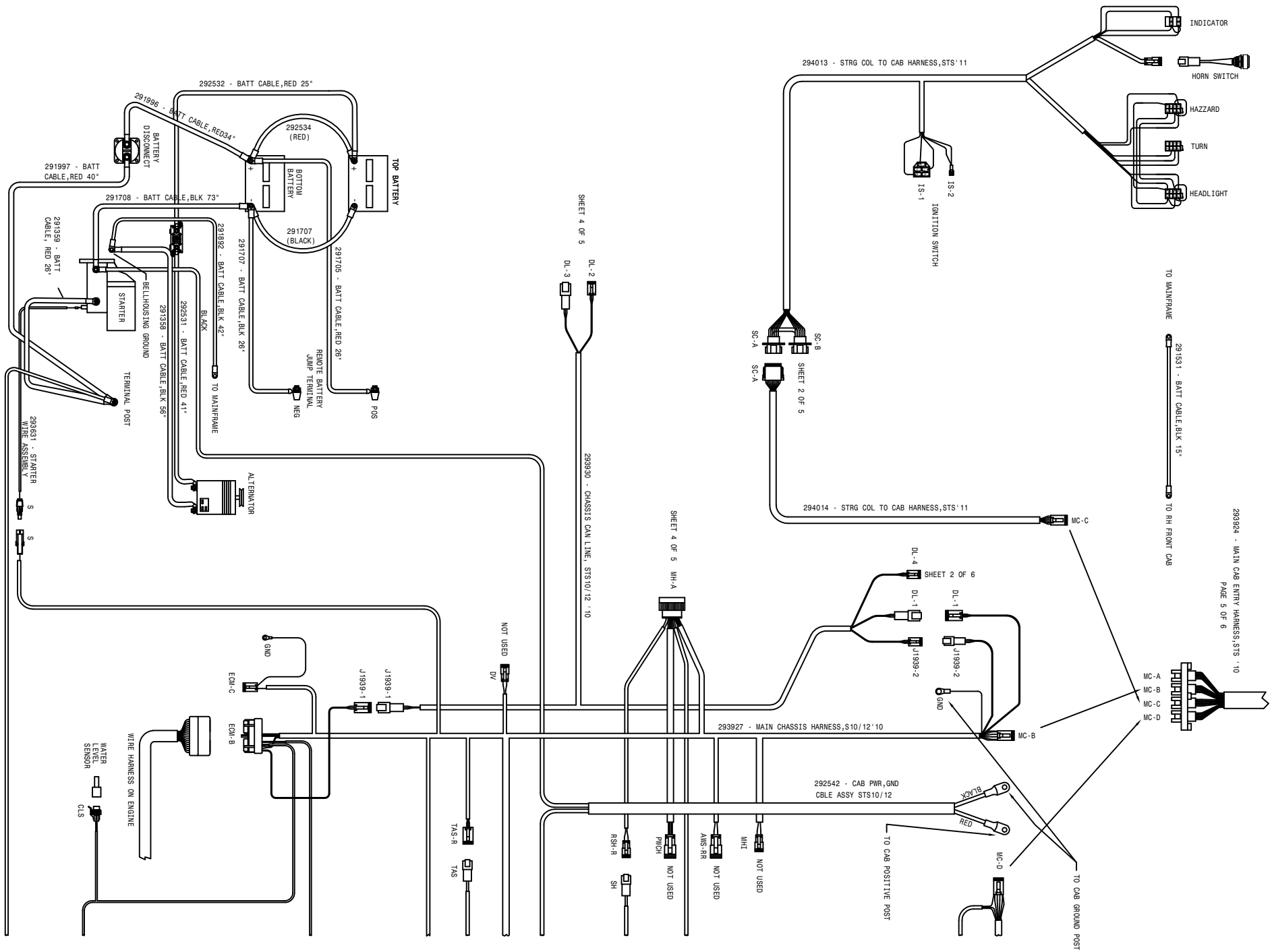







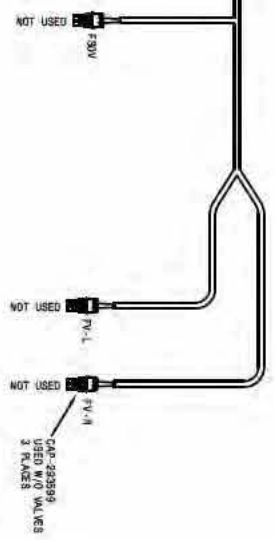
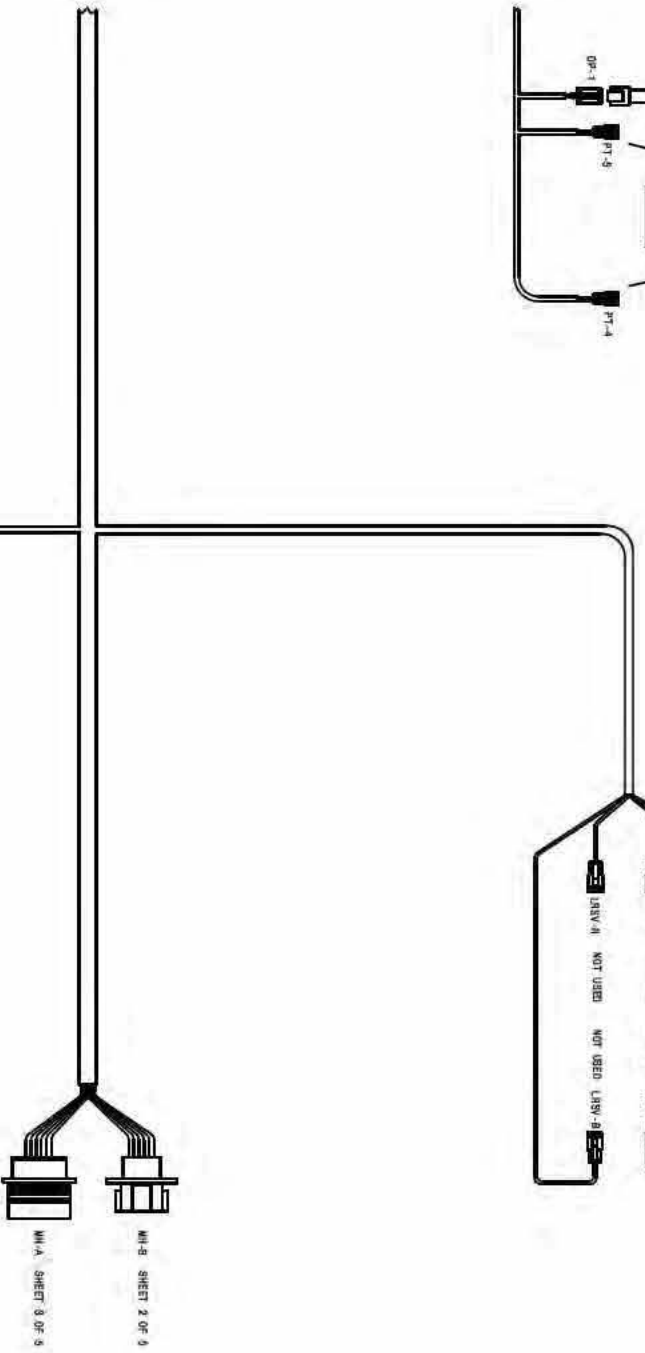
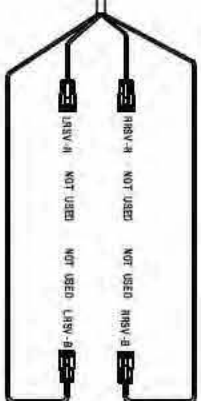
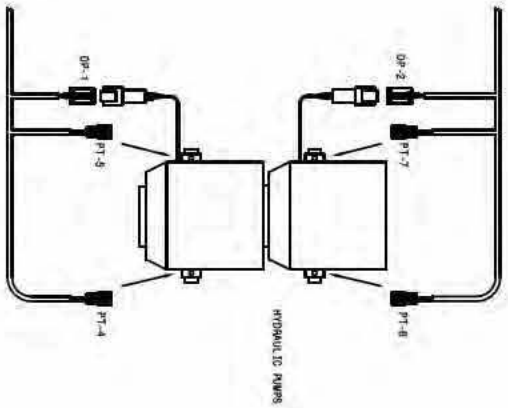

35-14103-10  
**RTS 10 TALL WIRING DIAGRAM 11**  
 SHEET 4 OF 5  
 REVISION DATE: 11-09-10  
**499217**





ABBREVIATIONS

A/C - AIR CONDITIONER	MT - MOUNT
ADPTR - ADAPTER	MTR - MOTOR
AGI - AGITATOR	P/N - PART NUMBER
ALT - ALTERNATOR	PLT - PLATE
ASSY - ASSEMBLY	QTY - QUANTITY
BRKT - BRACKET	RED - REDUCER
DET - DETAIL	REF - REFERENCE
DISPL - DISPLACEMENT	REST - RESTRICTOR
EL - ELBOW	REQ - REQUIRED
EXT - EXTENSION	SHFT - SHAFT
FLO - FLOW	SOL - SOLUTION
FNPT - FEMALE NATIONAL PIPE THREAD	STRG - STEERING
FOR - FEMALE O-RING	ST - STREET
FRT - FRONT	SV - STANDARD VOLUME
HV - HI-VOLUME	SWIV - SWIVEL
HYD - HYDRAULIC	UNC - UNIFIED NATIONAL COURSE
HYDRO - HYDROSTATIC	UNF - UNIFIED NATIONAL FINE
LG - LONG	V - VOLT
LWR - LOWER	W/ - WITH
MJIC - MALE J.I.C.	WHL - WHEEL
MOR - MALE O-RING	WLD - WELDMENT

INDEX

-A-

ABBREVIATIONS.....102  
 ACCUMULATOR.....74  
 AIR DRYER.....39  
 AIR CLEANER.....10  
     FILTER.....10  
 AIR COMPRESSOR GOVERNOR.....10  
 AIR CONDITIONER  
     BINARY SWITCH.....8  
     COMPRESSOR.....6  
     CONDENSOR COIL.....9  
     CONTROLLER.....36  
     HOSE.....8,9  
     RECEIVER/DRYER.....8  
     TUBE.....29  
 AIR COOLER, CHARGE.....9  
 AIRRIDE SPRING.....16,18,20,22  
 AIR VALVE.....16,18,20,22  
 ALTERNATOR.....5  
 ARM, STEERING.....16,18,20,22

-B-

BACK-UP BEEPER.....9  
 BALL VALVE.....66  
     ELECTRIC.....68,69  
 BATTERY.....14  
     CABLE.....4,5,10,14  
     BOX PANEL.....9  
 BEARING,  
     BRONZE LEG.....16,18,20,22,24  
     ORKOT.....16,18,20,22  
 BELT,  
     AIR CONDITIONER.....6  
     DRIVE.....5  
 BLOCK, TERMINAL.....56  
 BOOM.....76,77  
     CRADLE.....80,81  
     PIN.....76,77  
     SWITCH.....53  
 BOX,  
     ELECTRICAL.....60  
 BRACE, RADIATOR.....8  
 BUMPER, REAR.....62

-C-

CAB.....42,43  
     ROOF.....42,43  
 CABLE BATTERY.....4,5,10,14  
 CAP,  
     FUEL.....12  
     RADIATOR.....9

-A-

CHARGE AIR COOLER.....9  
 COMPRESSOR, A/C.....6  
 CONDENSOR COIL, A/C.....9  
 CONSOLE.....54  
 COOLER, OIL.....9  
 CRADLE, BOOM.....80,81  
 CYLINDER,  
     FOLD.....75,111  
     GAS.....62  
     LEVEL.....75,79  
     LADDER.....37  
     LIFT.....74  
     STEERING.....16,18  
     TREAD ADJUST.....24,25

-D-

DECALS.....82,83  
 DIAGRAMS, WIRING.....92  
 DOOR.....50,51  
     LATCH.....40,51,62,63  
 DRAIN COCK, AIR.....41  
 DRIVE  
     BELT.....5  
     DISK.....4

-E-

ELECTRIC BALL VALVE.....68,69  
 ELECTRICAL BOX.....59  
     ENGINE.....60  
 ENGINE.....4,5  
     HOOD.....62,63  
     SKID.....8

-F-

FAN.....5  
     SPACER.....5  
 FILTER,  
     AIR CLEANER.....10  
     CAB.....42  
     FUEL.....4  
     HYDRAULIC.....13  
     MINDER.....10  
     OIL.....5,13  
     FLASHER.....58,62  
     FLOW METER.....69  
     FOLD CYLINDER.....75,78  
 FUEL,  
     CAP.....12  
     SENDER.....12  
     TANK.....12

-G-  
 GAUGE, SOLUTION.....74  
 GLASS.....72,43

-H-

HANDBAIL.....38  
 HEADLINER.....44  
 HEATER TUBE.....29  
 HOOD, ENGINE.....62,63  
 HOSE, A/C.....8  
 HOSING,  
 SOLUTION.....70  
 HUB, TORQUE.....17,19,21,23  
 HYDRAULIC,  
 FILTER.....13  
 LEVER.....55  
 MANIFOLD.....30,31,32,33  
 SCHEMATIC.....86  
 TANK.....13  
 TUBE.....28,29  
 VALVE.....30,34,36  
 HYDROSTATIC PUMP.....7

-I-

IGNITION SWITCH.....49

-L-

LADDER.....37  
 CYLINDER.....37  
 PIVOT ARM.....37  
 LEG.....16,18,20,22  
 LEVEL CYLINDER.....75,79  
 LEVER,  
 HYDROSTATIC.....55  
 QUICK ATTACH.....73  
 LIFT CYLINDER.....74  
 LIFTARM.....74  
 LIGHT.....28,42,43,80,81  
 LINE STRAINER.....64,66  
 LIQUID LEVEL SWITCH.....13

-M-

MDM DISPLAY.....44  
 MIRROR.....42,43  
 MONITOR, SPRAYER.....52

MOTOR,  
 STEERING.....48  
 WHEEL.....17,19,21,23  
 MOUNT, RUBBER.....8,43  
 MUFFLER.....11

-N-

NOZZLE,  
 BODY.....71  
 MOUNT TUBE.....75

-O-

OIL COOLER.....9  
 OIL FILTER.....5,13

-P-

PANEL,  
 BATTERY BOX.....9  
 SWITCH.....53  
 PLATFORM, SERVICE.....38  
 PRESSURE GAUGE.....74  
 PRESSURE TRANSDUCER.....30,33  
 PUMP,  
 HYDRAULIC.....4  
 HYDROSTATIC.....7  
 SOLUTION.....67

-R-

RADIATOR.....9  
 BRACE.....8  
 CAP.....9  
 HOSE.....5  
 RADIO.....44  
 RINSE TANK.....64  
 RUBBER  
 MOUNT.....8,9,43  
 SPRING.....16,18,20,22

-S-

SCHEMATIC, HYDRAULIC.....86  
 SEAT.....45,46  
 SENDER, FUEL.....12  
 SENDER, WATER LEVEL.....9  
 SERVICE PLATFORM.....38  
 SHEET METAL.....63  
 SHIELD, WHEEL MOTOR...17,19,21,23  
 SIGHT GAUGE, OIL.....13  
 SKID, ENGINE.....8  
 SMV SIGN.....62



SOLUTION	
HOSING.....	70
PUMP.....	67
TANK.....	65,66
VALVE.....	34,66
SPACER, FAN.....	5
SPEAKER.....	44
SPRAY MONITOR.....	52
SPRING,	
AIRRIDE.....	16, 18,20,22
SOLUTION TANK.....	65,66
STARTER.....	5
STEERING,	
ARM.....	16,48,20,22
COLUMN.....	49
CYLINDER.....	16, 18
MOTOR.....	48
STRAINER, LINE.....	66
SWITCH,	
A/C BINARY.....	8
IGNITION.....	49
LIQUID LEVEL.....	13
PANEL.....	53

-T-

TAILLIGHT.....	62
TANK	
AIR.....	40,41
FUEL.....	12
HYDRAULIC.....	13
RINSE.....	64
SOLUTION.....	65,66
TERMINAL BLOCK.....	56
TIRE.....	15
TORQUE HUB.....	17, 19,21,23
TRANSOM.....	75
TREAD ADJUST	
CYLINDER.....	24,25
VALVE.....	34,35
TUBE,	
A/C.....	29
HEATER.....	29
HYDRAULIC.....	28,29

-V-

VALVE,	
AIR.....	16, 18, 20,22
BALL.....	66
BOOM.....	72

ELECTRIC BALL.....	64, 68, 69
HYDRAULIC.....	34,36
SOLUTION.....	34,66
TREAD ADJUST.....	26,27

-W-

WATER LEVEL SENSOR.....	9
WHEELMOTOR.....	17, 19,21,23
SHIELD.....	17, 19,21,23
WIRING DIAGRAM.....	92

# Notes: