

PARTS MANUAL
FOR
HAGIE MODEL 2100 HI-TRACTOR

HAGIE MANUFACTURING COMPANY

BOX 273 CLARION, IOWA 50525

(515) 532-2861

COVERS MACHINE SERIAL NUMBERS: 038599001 thru 083599200

8-98 493196
REV. 06-03

SPRAYER IDENTIFICATION

Each Hagie sprayer is identified by means of a frame serial number. This serial number denotes the model, the year in which it was built, and the number of the sprayer. As for further identification, the engine has a serial number and the planetary hubs have identification plates that describe the type of mount and gear ratio. To insure prompt, efficient service when ordering parts or requesting service repairs from Hagie Manufacturing Company, record the serial and identification numbers in the space provided below.

NOTE: Reference to left hand and right hand used throughout this manual refers to the position when seated in the operator's seat facing forward.

SPRAYER SERIAL NUMBER

ENGINE SERIAL NUMBER

PLANETARY HUB IDENTIFICATION NUMBERS

TABLE OF CONTENTS

ENGINE ASSEMBLY 4-7

AIR TANK ASSEMBLY 8-9

LOOP FLUSHING 10-11

WHEEL MOTOR VALVES. 12

VFC AND FLOW DIVIDER. 13-18

RADIATOR AND OIL COOLER ASSEMBLY. 19

OIL TANK ASSEMBLY 20

TIRE ASSEMBLY 21

LEG ASSEMBLY. 22-29

STEERING CYLINDER 30-31

MUFFLER AND AIR CLEANER 32-33

CAB ASSEMBLY. 34-38

INSTRUMENT PANEL ASSEMBLY 39

CONSOLE ASSEMBLY. 40-43

SWITCH PANEL ASSEMBLY 44

FOAM AIR REGULATOR. 45

FUSE BOX AND SEAT 46-47

SHEET METAL 48-49

RECOVERY TANK AND WINDSHIELD WASHER 50-51

LADDER. 52-53

FUEL TANK 54

SERVICE PLATFORM. 55

BOOM CRADLE 56-57

BATTERY 58

SOLUTION TANK 59-62

SOLUTION PUMP AND SOLENOIDS 63-66

QUICK FILL AND FENCE ROW. 67-69

SOLUTION HOISING 70-71

TRANSOM, BOOM, AND LIFT COMPONENTS. 72-87

BOOM SECTION LIGHTS 88

RINSE 89-90

FOAMER. 91-92

TREAD ADJUSTMENT. 93-96

PRESSURE WASHER AND CHEMICAL INDUCTOR. 97-99

HI-VOLUME OPTION 99A-D

DECALS. 100-101

HYDRAULIC SCHEMATIC 102-107

ELECTRICAL SCHEMATIC. 108-117

ABBREVIATIONS 118

INDEX 119

PARTS ORDER FORM. 123

ENGINE ASSEMBLY

DET.	QTY	PART NO.	DESCRIPTION
1	2	311053	RUBBER MOUNT SET, SSB26-1000-1
2	1	314307	RADIATOR HOSE 21194
3	2	193012	QUICKEDGE TRIM .135 TO .250
4	3	291197	CIRCUIT BREAKER, 30AMP, INLINEM
5	1	291531	GROUND CABLE, 15"
6	2	291683	BUSS BAR, 2 GANG CIRCUIT
7	1	314308	RADIATOR HOSE 70558
8	1	314836	TEMP SENDR 280D 1/2NPT FOR GA
9	1	316199	22IN FAN SPACER CUMM 92
10	1	316250	RH FRT ENG MT WLD, CUMM 94
11	1	316313	LH FRT ENG MT WLD, 284 CUMM 98
12	1	316327	FAN, 24" 6 BLADE 28.5DEG CCM 98
13	1	316336	RH HYD TUBE MT, 2100 98
14	1	316339	BREAKER MTC PLT, 2100 98
15	1	316340	BREAKER COVER, 2100 98
16	4	470175	10-32 HEX FLANGE LOCK NUT
17	2	470216	10-32 X 3/4 FLANGE HEX BOLT
18	1	470274	TUBE CLAMP BODY, .750-.750
19	1	470276	CLAMP COVER PLATE, SINGL, 1.75LG
20	1	470278	CLAMP WELD PLATE, SINGL, 2.75LG
21	1	473770	5MM-.80 HEX NUT
22	6	473775	12MM-1.75 X 30MM HEX BOLT
23	1	473779	10MM-1.50 HEX NUT
24	2	473783	12MM-1.75 X 25MM HEX BOLT
25	8	473784	12MM LOCK WASHER
26	4	473804	8MM LOCK WASHER
27	4	473822	8MM-1.25 X 70MM HEX BOLT
28	1	618573	5/8 HOSE BARB-90-1/2NPT
29	1	900086	5/16UNC X 2 1/4 HEX BOLT
30	6	903812	6-32 X 1/2 SLT RD HD MACH SCR
31	12	910022	6-32 HEX NUT
32	12	910027	10-32 HEX NUT
33	1	316310	CUMM ENG, 6B5.9A 174@500 CMPSR
34	2	520067	HOSE CLAMP NO 28 PLATED
35	1	316207	LUBE FILTER CUMMINS DIESEL 92
36	1	316206	POLY V BELT CUMMINS DIESEL 92
37	1	520055	HOSE CLAMP NO 12 PLATED
38	2	520099	HOSE CLAMP NO 40 PLATED
39	2	900271	1/2UNC X 3 1/4 HEX BOLT
40	2	914008	1/2UNC HEX STOVER NUT
41	1	920004	1/2 SAE FLAT WASHER
42	1	520126	CUSH HOSE CLAMP 2IN X 5/8W

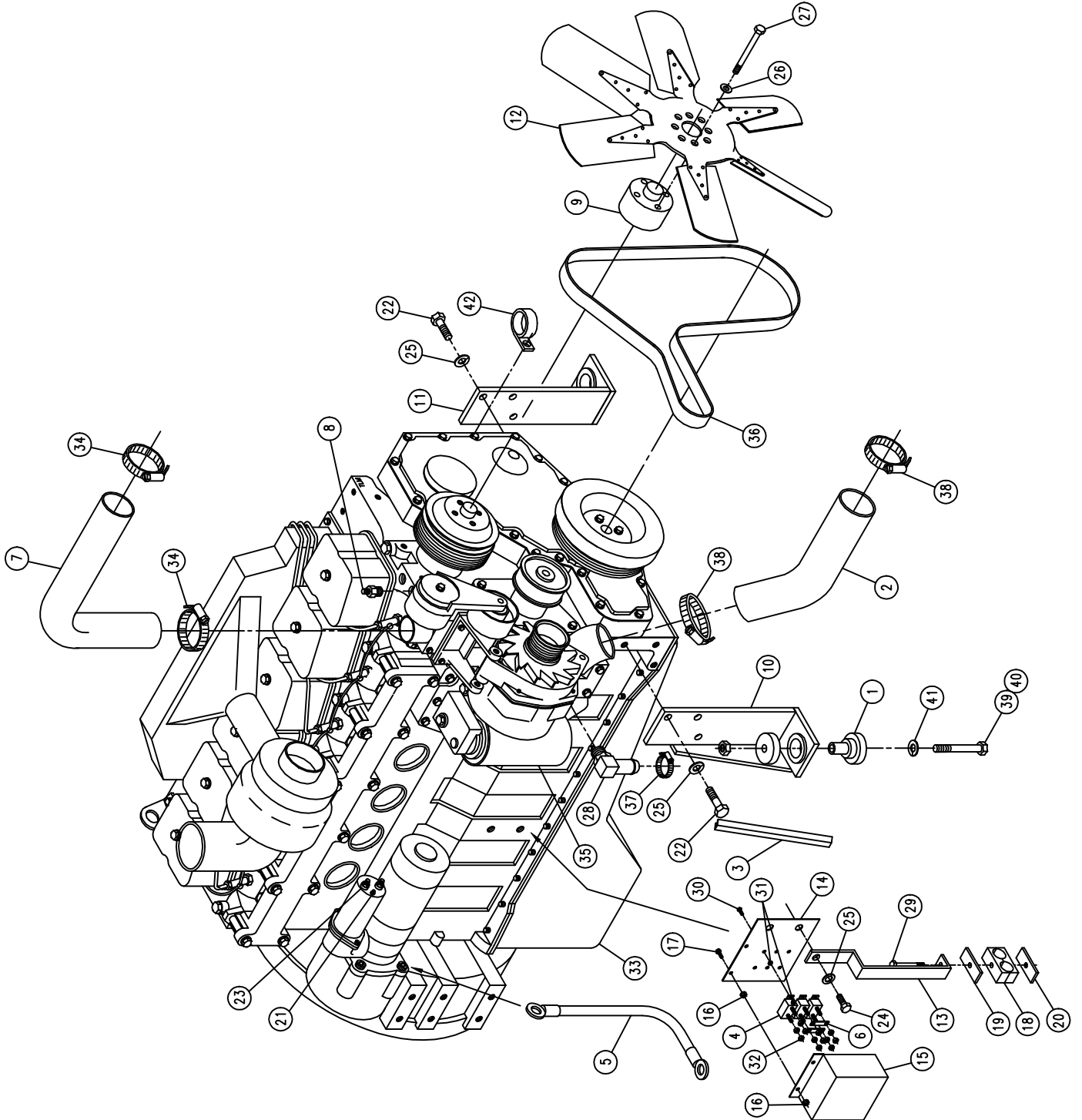

ENGINE ASSEMBLY

DET.	QTY	PART NO.	DESCRIPTION
1	1	291674	OIL PRESS SENDER, 125PSI, 1/8NPT
2	1	316252	RH REAR ENG MT WLD, CUMM 94
3	1	316253	LH REAR ENG MT WLD, CUMM 94
4	1	316303	THROTTLE CABLE MT, 6CYL CUMM 97
5	1	316304	THROTTLE LEVER EXT, 6CYL CUMM97
6	1	316310	CUMM ENG, 665.9A 174@2500 CMPSR
7	1	316322	AIR REGULATOR BRKT 98
8	1	316337	LH HYD TUBE MT, 2100 98
9	1	316338	REAR HYD TUBE MT, 2100 98
10	1	470274	TUBE CLAMP BODY, .750-.750
11	1	470275	TUBE CLAMP BODY, 1.000-1.000
12	2	470278	CLAMP WELD PLATE, SINGL, 2.75LG
13	8	473775	12MM-1.75 X 30MM HEX BOLT
14	10	473784	12MM LOCK WASHER
15	11	473792	10MM-1.50 X 30MM HEX BOLT
16	12	473798	10MM LOCK WASHER
17	1	473818	10MM-1.50 X 40MM HEX BOLT
18	2	473826	6MM-1.00 X 16MM HEX BOLT
19	2	473828	12MM-1.50 X 20MM HEX BOLT
20	1	800499	SUND DRIVE ASSY, 2.83PILOT 23T
21	1	800500	DRIVE DISK ASSY, 2.83PILOT 23T
22	2	900072	5/16UNC X 3" HEX BOLT
23	2	900086	5/16UNC X 2 1/4" HEX BOLT
24	8	900128	3/8UNC X 3/4" HEX BOLT
25	2	914002	5/16UNC HEX STOVER NUT
26	2	920500	1/4" LOCK WASHER
27	8	920502	3/8" LOCK WASHER
28	2	920004	1/2" SAE FLAT WASHER
29	1	785079	CTRL CABLE 10-32 4IN X 140 IN
30	1	473921	BALL JOINT NO 10-32 THD
31	2	910027	10-32 HEX NUT
32	1	903893	10-32 X 1" SLT RD HD MACH SCR
33	1	914027	10-32 HEX STOVER NUT
34	2	920510	#10 LOCK WASHER
35	2	900271	1/2UNC X 3 1/4" HEX BOLT
36	2	311054	RUBBER MOUNT SET, CB-2202-4
37	2	311055	REBOUND WASHER FOR 311054
38	4	520120	HOSE CLAMP NO 4 PLATED MINI
39	1	316281	FUEL STRAINER, IN-LINE, DIESEL
40	1	601347	HOSE, 3/8 X 10" FUEL LINE
41	1	520055	HOSE CLAMP NO 12 PLATED
42	1	316208	FUEL FILTER, PRIMARY CUMM 92
43	1	316209	FUEL FILTER, SECONDARY CUMM92
44	1	601414	HOSE, 1/4" OD X 31" AIR
45	2	193012	QUICKEDGE TRIM .135 TO .250
46	1	711026	1/8MNPT-90-1/40D NYL TUBE FTG
47	1	611147	3/4MJIC-1/2MNPT ADPTR
48	1	611293	04P919-04FJX-04FJX-20 H/A
49	2	618447	7/16MJIC-90-1/8MNPT LBO
50	2	914008	1/2UNC HEX STOVER NUT

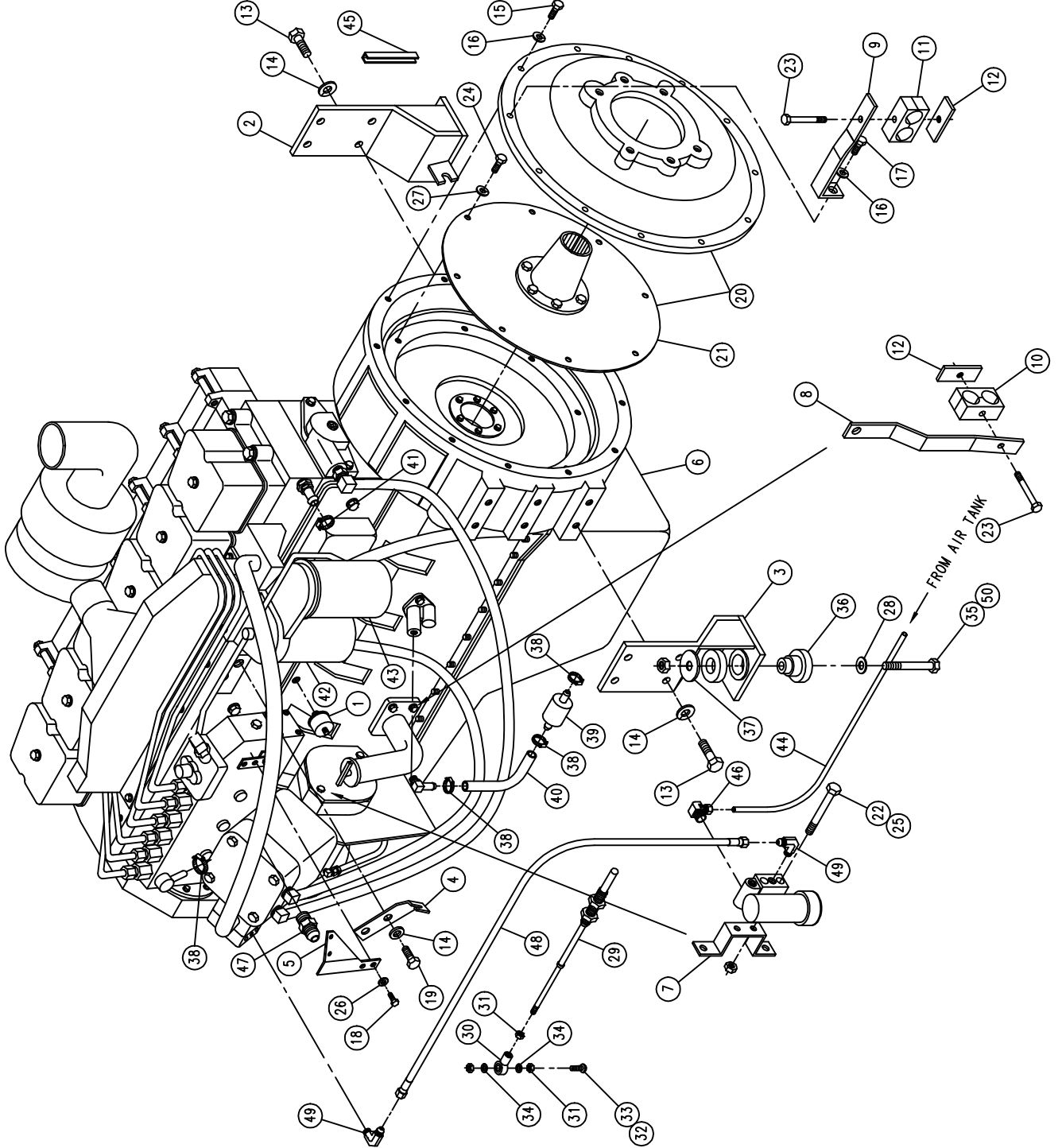

A/C COMPRESSOR PUMP ASSEMBLY

DET.	QTY	PART NO.	DESCRIPTION
1	1	147050	9455XL BELT, GATES
2	1	316314	A/C COMPRESSOR MT WLD, 284
3	3	473792	10MM-1.50 X 30MM HEX BOLT
4	3	473798	10MM LOCK WASHER
5	5	483043	3/8 REGULAR FLAT WASHER
6	1	657403	A/C COMPRESSOR, SELTEC TM15/12
7	4	900131	3/8UNC X 1 1/2 HEX BOLT
8	4	914004	3/8UNC HEX STOVER NUT

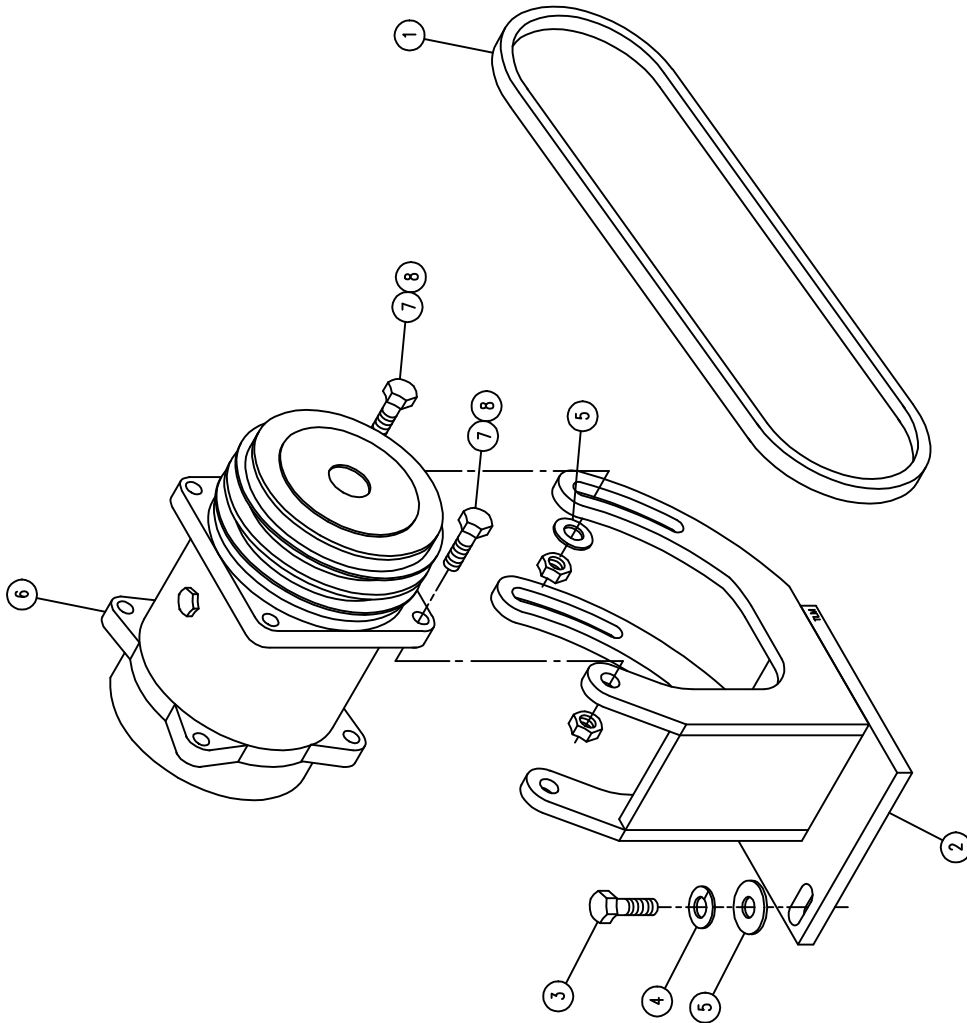

SUNDSTRAND PUMP ASSEMBLY

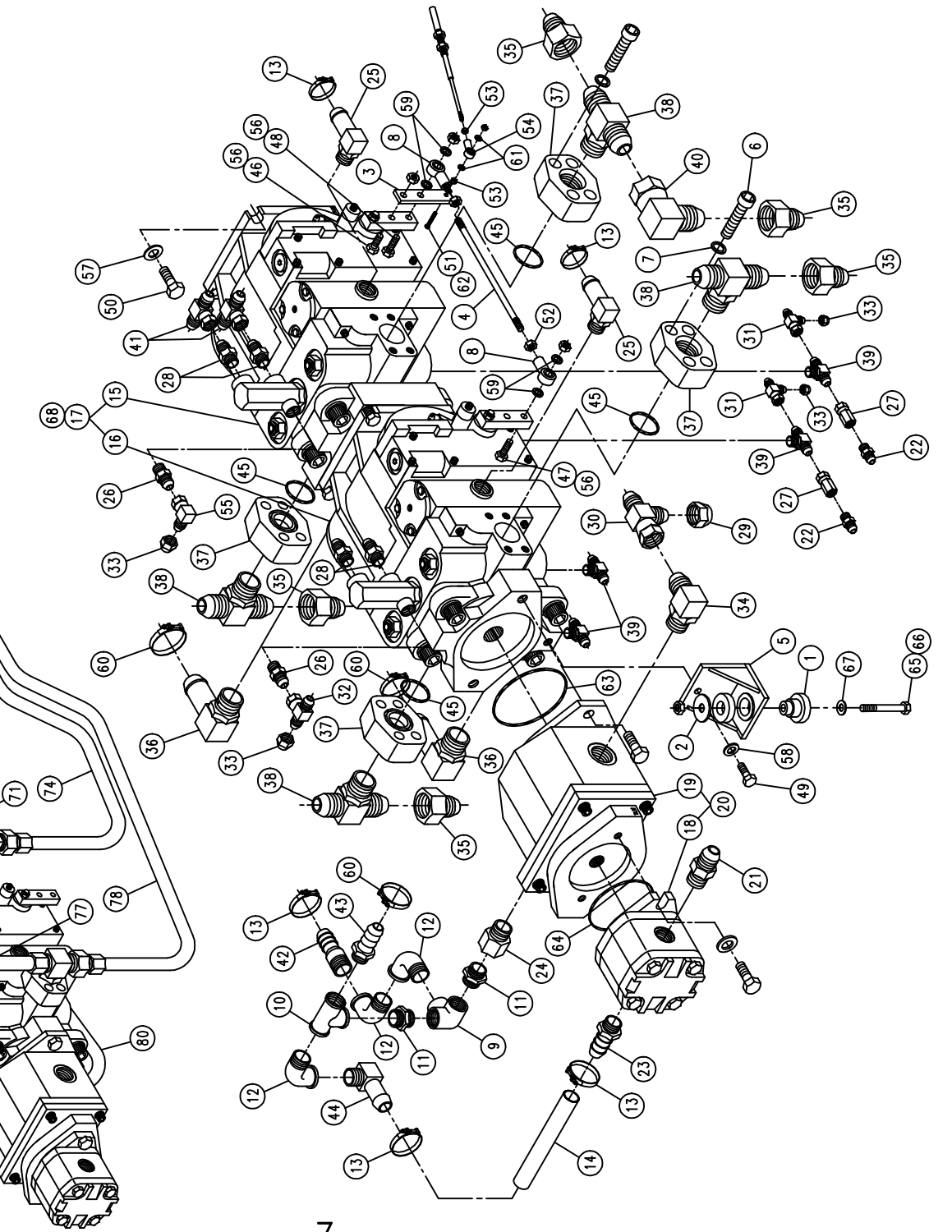
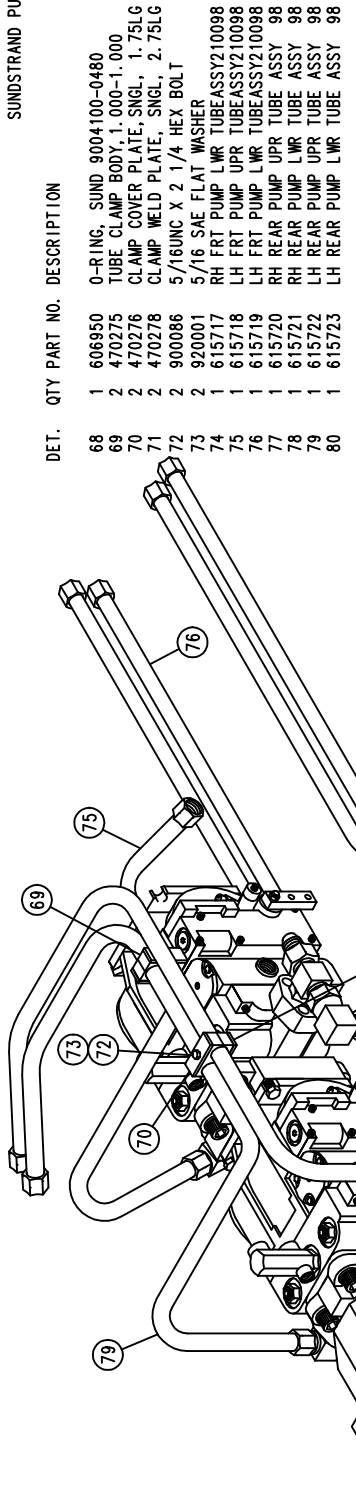

DET.	QTY	PART NO.	DESCRIPTION	DET.	QTY	PART NO.	DESCRIPTION
68	1	606950	O-RING, SUND 9004100-0480	1	311054	RUBBER MOUNT SET, CB-2202-4	
69	2	470275	TUBE CLAMP BODY, 1.000-1.000	1	311055	REBOUND WASHER FOR 311054	
70	2	470276	CLAMP COVER PLATE, SNGL, 1.75LG	3	316160	PUMP CONT LEVER EXT 280 CUHM	
71	2	470278	CLAMP WELD PLATE, SNGL, 2.75LG	4	316335	HYDST PUMP CTRL ROD, 2100 98	
72	2	900086	5/16UNC X 2 1/4 HEX BOLT	5	316341	AUX PUMP SUPP MT WLD, 2100 98	
73	2	920001	5/16 SAE FLAT WASHER	6	470188	7/16-14 X 1 1/2 SKTHD CAP SCR	
74	1	615717	RH FRT PUMP LWR TUBE ASSY 210098	7	470189	7/16 HC LOCK WASH FOR 618598	
75	1	615718	LH FRT PUMP LWR TUBE ASSY 210098	8	473998	BALL JOINT, 1/4-28 1/4BORE.	
76	1	615719	RH REAR PUMP LWR TUBE ASSY 98	9	505098	SIDE OUTLET EL 90DEG 1.00NPT	
77	1	615720	RH REAR PUMP LWR TUBE ASSY 98	10	505101	BLK PIPE TEE 1.00NPT	
78	1	615721	LH REAR PUMP LWR TUBE ASSY 98	11	505105	1MNPT HEX PIPE NIPPLE STL	
79	1	615722	LH REAR PUMP LWR TUBE ASSY 98	12	505200	BLK PIPE ST EL 90DEG 1.00NPT	
80	1	615723	LH REAR PUMP LWR TUBE ASSY 98	13	520137	.75 T-BOLT HOSE CLAMP	
				14	601383	HOSE, 3/4 X 8 1FBR-1SP1	
				15	606944	SUND 75CC PUMP, C/C-MT	
				16	606947	SUND 75CC PUMP, C/B-MT	
				17	606943	TANDEM PUMP, 606944 & 606947	
				18	606929	SUND GEAR PUMP .66CI, SPLINED	
				19	606932	SUND GEAR PUMP .1.60CI, SPLINED	
				20	606941	TANDEM PUMP, 606929 & 606932	
				21	611126	7/8MJIC-7/8MOR ADPTR	
				22	614740	RESTRICTOR FTG ASSY, .050	
				23	618075	3/4 HOSE BARB-1 1/16MOR	
				24	618090	1 5/16MOR-1FNPT ADPTR	
				25	618118	3/4 HOSE BARB-90-1 1/16MOR	
				26	618126	9/16MJIC-9/16MOR ADPTR	
				27	618291	9/16FJX-1/4FNPT ADPTR	
				28	618327	3/4MJIC-7/8MOR ADPTR	
				29	618328	7/8FJIC CAP NUT	
				30	618333	7/8FJIC SW RUN TEE-7/8MJIC	
				31	618486	9/16FJIC SW RUN TEE-9/16MJIC	
				32	618514	9/16FJ SW BRANCH TEE-9/16MJ	
				33	618531	9/16FJIC CAP NUT	
				34	618535	7/8MJIC-90-1 1/16MOR LBO	
				35	618541	1 5/16FJIC-1 1/16MJIC ADPTR	
				36	618564	1IN HOSE BARB-90-1 5/16MOR	
				37	618598	1" 4-BOLT FLG X 1 5/16 FOR	
				38	618599	1 5/16MOR BRANCH TEE-1 5/16MJ	
				39	618629	9/16MOR BRANCH TEE-9/16MJIC	
				40	618640	1 5/16MJIC-90-1 5/16FJ SWIV LBO	
				41	618643	3/4FJ SW BRANCH TEE-3/4MJ	
				42	714331	1NPT X 3/4 HOSE BARB	
				43	714560	1NPT X 1 HOSE BARB	
				44	716000	3/4 HOSE BARB-90-1MNPT	
				45	870219	BUNA ORING 1 5/16 X 1 9/16	
				46	900003	1/4UNC X 1" HEX BOLT	
				47	900004	1/4UNC X 1 1/4 HEX BOLT	
				48	900005	1/4UNC X 1 1/2 HEX BOLT	
				49	900263	1/2UNC X 1" HEX BOLT	
				50	900265	1/2UNC X 1 1/2 HEX BOLT	
				51	903893	10-32 X 1" SLT RD HD MACH SCR	
				52	910001	1/4UNC HEX NUT	
				53	910027	10-32 HEX NUT	
				54	473921	BALL JOINT NO 10-32 THD	
				55	618618	9/16MJIC-90-9/16FJIC SWIV LBO	
				56	914000	1/4UNC HEX STOVER NUT	
				57	920004	1/2 SAE FLAT WASHER	
				58	920504	1/2 LOCK WASHER	
				59	920500	1/4 LOCK WASHER	
				60	920138	1.00 T-BOLT HOSE CLAMP	
				61	920510	#10 LOCK WASHER	
				62	914027	10-32 HEX STOVER NUT	
				63	606870	O-RING FOR 606865 SUND B-MT	
				64	606924	O-RING FOR SUND A-MT	
				65	900271	1/2UNC X 3 1/4 HEX BOLT	
				66	914008	1/2UNC HEX STOVER NUT	
				67	920004	1/2 SAE FLAT WASHER	

AIR WET TANK ASSEMBLY

DET.	QTY	PART NO.	DESCRIPTION
1	1	470266	DRAIN VALVE KIT, 1/4NPT
2	2	520086	HOSE CLAMP NO 88 STAINLESS
3	1	611145	3/4MJIC-90-1/2MNPT LBO
4	1	610305	3/4MJIC-90-3/4MNPT LBO
5	1	701115	WET TANK MLD 98
6	1	701118	WET TANK MT BRKT MLD
7	1	614743	06C1T-08FJX-08FJX-14 H/A
8	2	611294	08P919-08FJX-08FJX-12.5 H/A
9	2	900129	3/8UNC X 1" HEX BOLT
10	2	914004	3/8UNC HEX STOVER NUT
11	1	711050	3/4"FNPT CHECK VALVE S.S.
12	1	618711	3/4MNPT-90-1/2MNPT REDU LBO

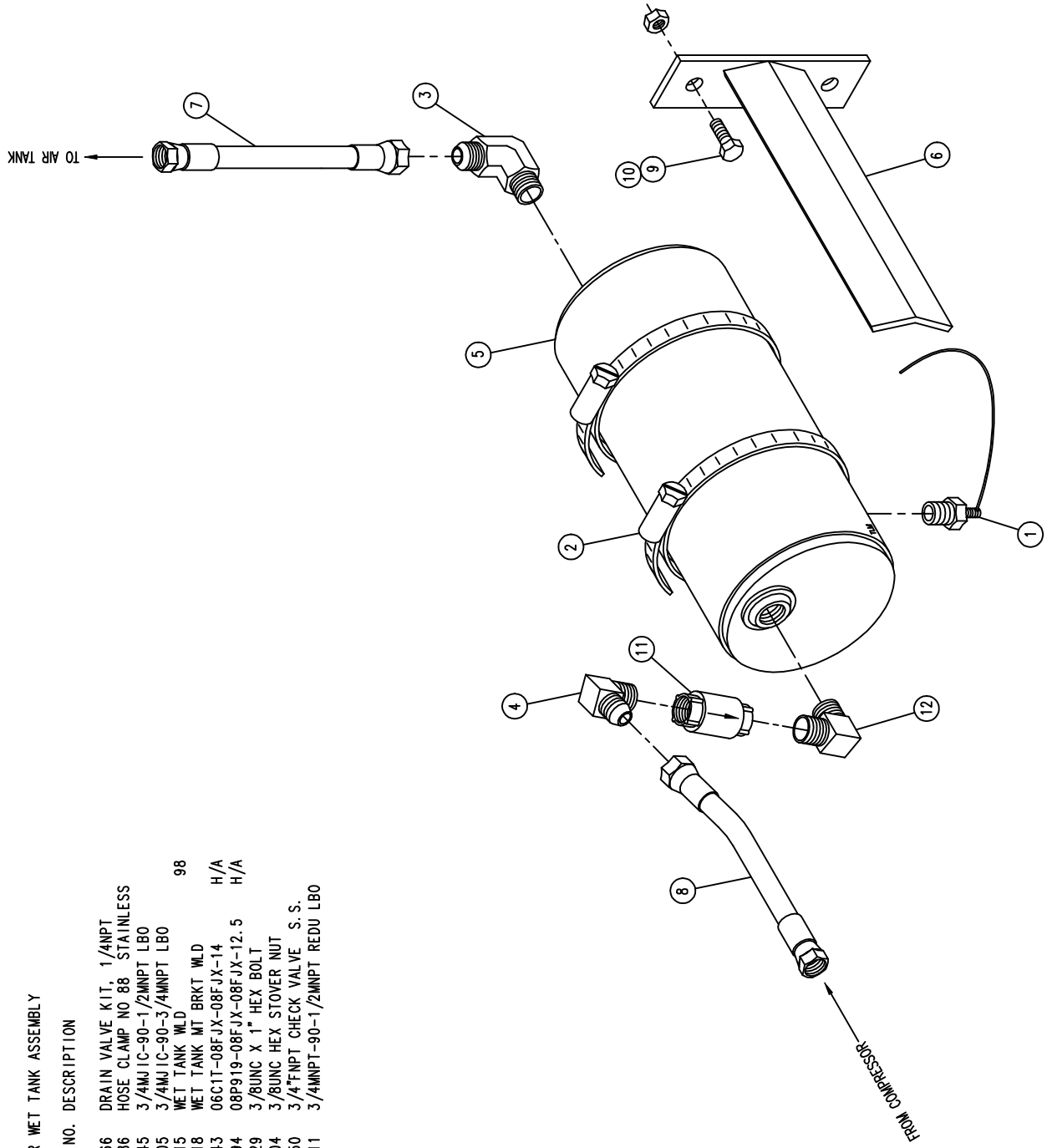

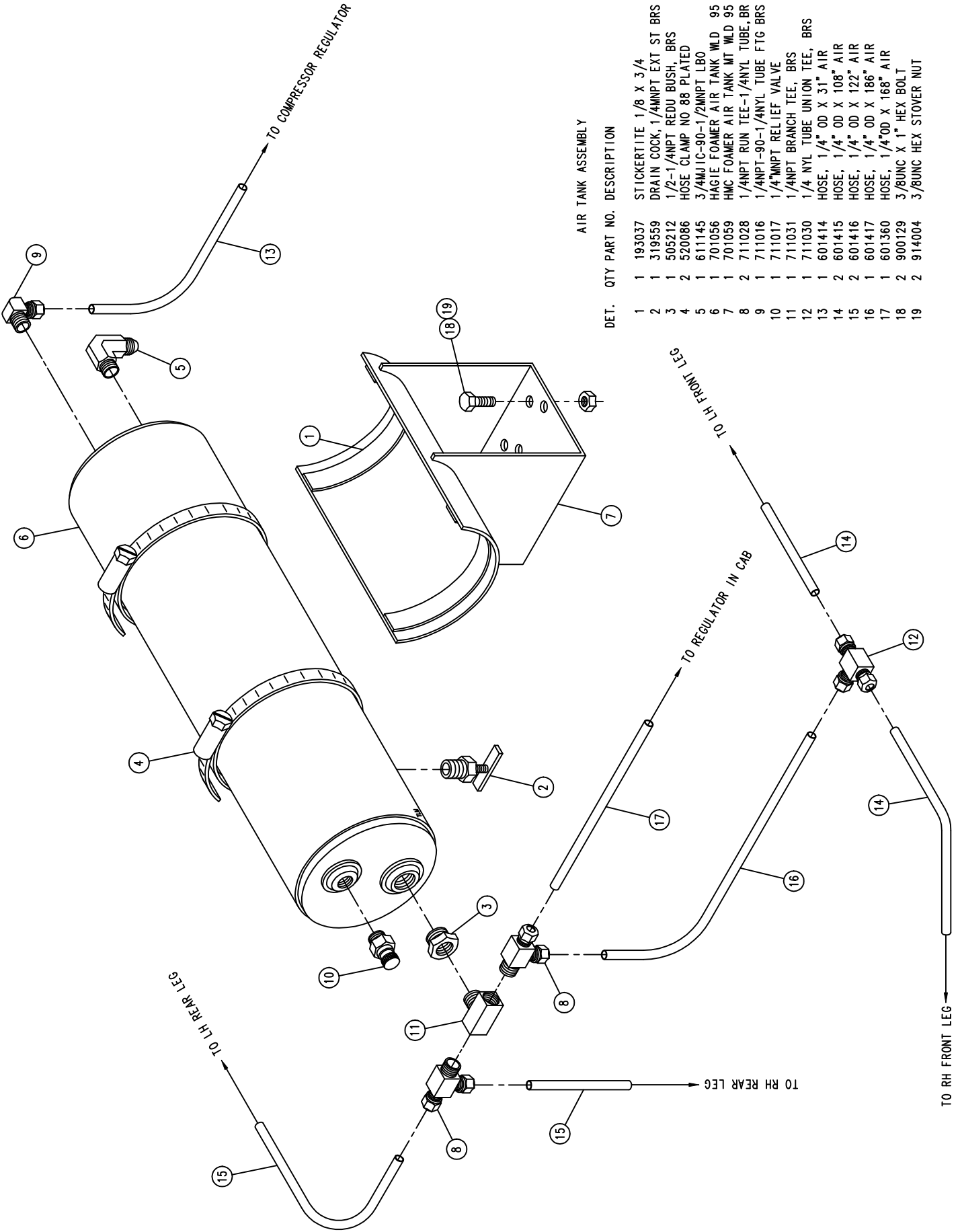

AIR TANK ASSEMBLY

DET.	QTY	PART NO.	DESCRIPTION
1	1	193037	STICKERTITE 1/8 X 3/4
2	1	319559	DRAIN COCK, 1/4" NPT EXT ST BRS
3	1	505212	1/2-1/4" NPT REDU BUSH, BRS
4	2	520086	HOSE CLAMP NO 88 PLATED
5	1	611145	3/4" JIC-90-1/2" NPT LBO
6	1	701056	HAGIE FOAMER AIR TANK WLD 95
7	1	701059	HMC FOAMER AIR TANK MT WLD 95
8	2	711028	1/4" NPT RUN TEE-1/4" NYL TUBE, BR
9	1	711016	1/4" NPT-90-1/4" NYL TUBE FTG BRS
10	1	711017	1/4" NPT RELIEF VALVE
11	1	711031	1/4" NPT BRANCH TEE, BRS
12	1	711030	1/4" NYL TUBE UNION TEE, BRS
13	1	601414	HOSE, 1/4" OD X 31" AIR
14	2	601415	HOSE, 1/4" OD X 108" AIR
15	2	601416	HOSE, 1/4" OD X 122" AIR
16	1	601417	HOSE, 1/4" OD X 186" AIR
17	1	601360	HOSE, 1/4" OD X 168" AIR
18	2	900129	3/8" UNC X 1" HEX BOLT
19	2	914004	3/8" UNC HEX STOVER NUT

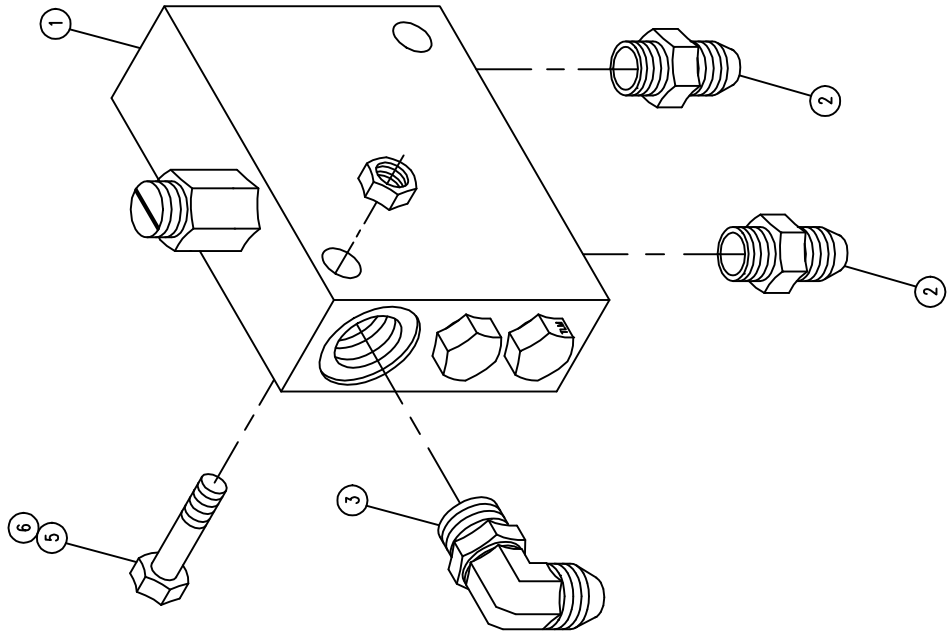
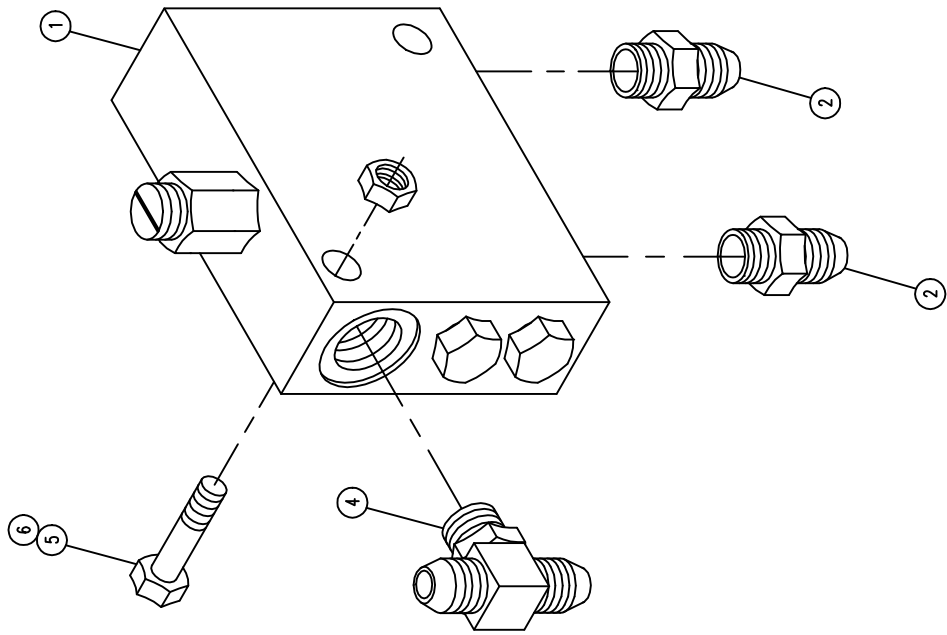

LOOP FLUSHING VALVE ASSEMBLY

DET. QTY PART NO. DESCRIPTION

1	2	610580	REMOTE FLUSHING VALVE, SUND
2	4	618126	9/16MJ IC-9/16MOR ADPTR
3	1	618119	9/16MJ IC-90-9/16MOR LBO
4	1	618629	9/16MOR BRANCH TEE-9/16MJ IC
5	4	900133	3/8UNC X 2" HEX BOLT
6	4	914004	3/8UNC HEX STOVER NUT

HI-PRESS FILTER ASSEMBLY

DET.	QTY	PART NO.	DESCRIPTION
1	1	605608	HYD FILTER HEAD, DONALDSON
2	1	605609	HYD FILTER ELEMENT, DONALDSON
3	2	618474	3/4MJIC-90-1 1/16INR LBO
4	4	900128	3/8UNC X 3/4 HEX BOLT
5	4	920502	3/8 LOCK WASHER

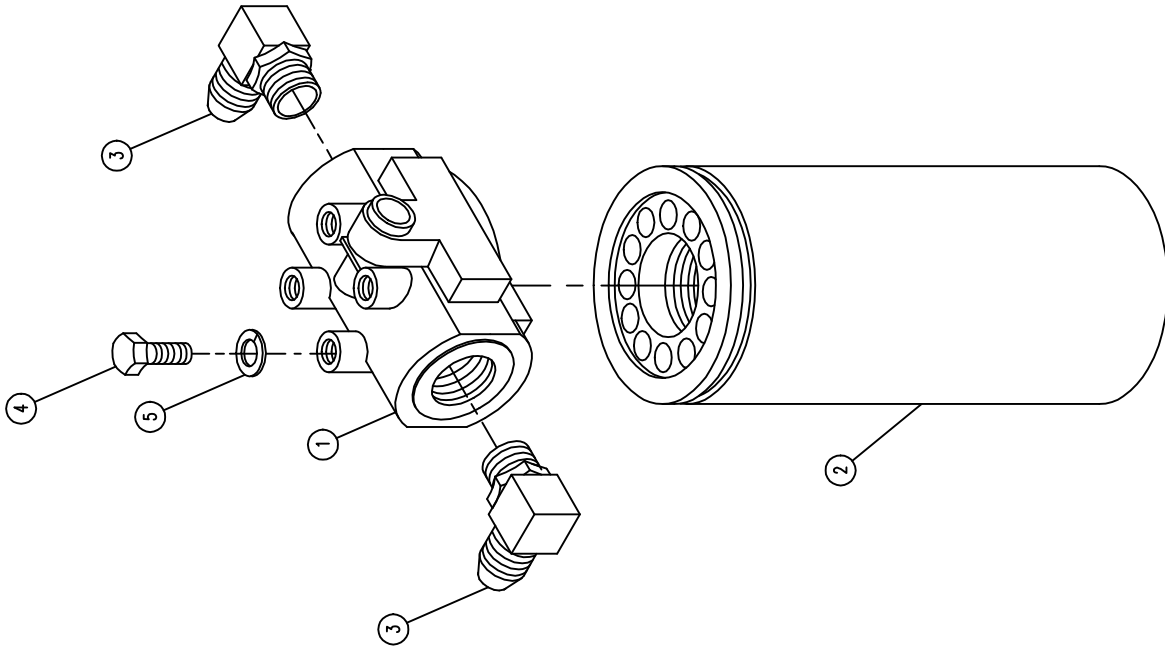

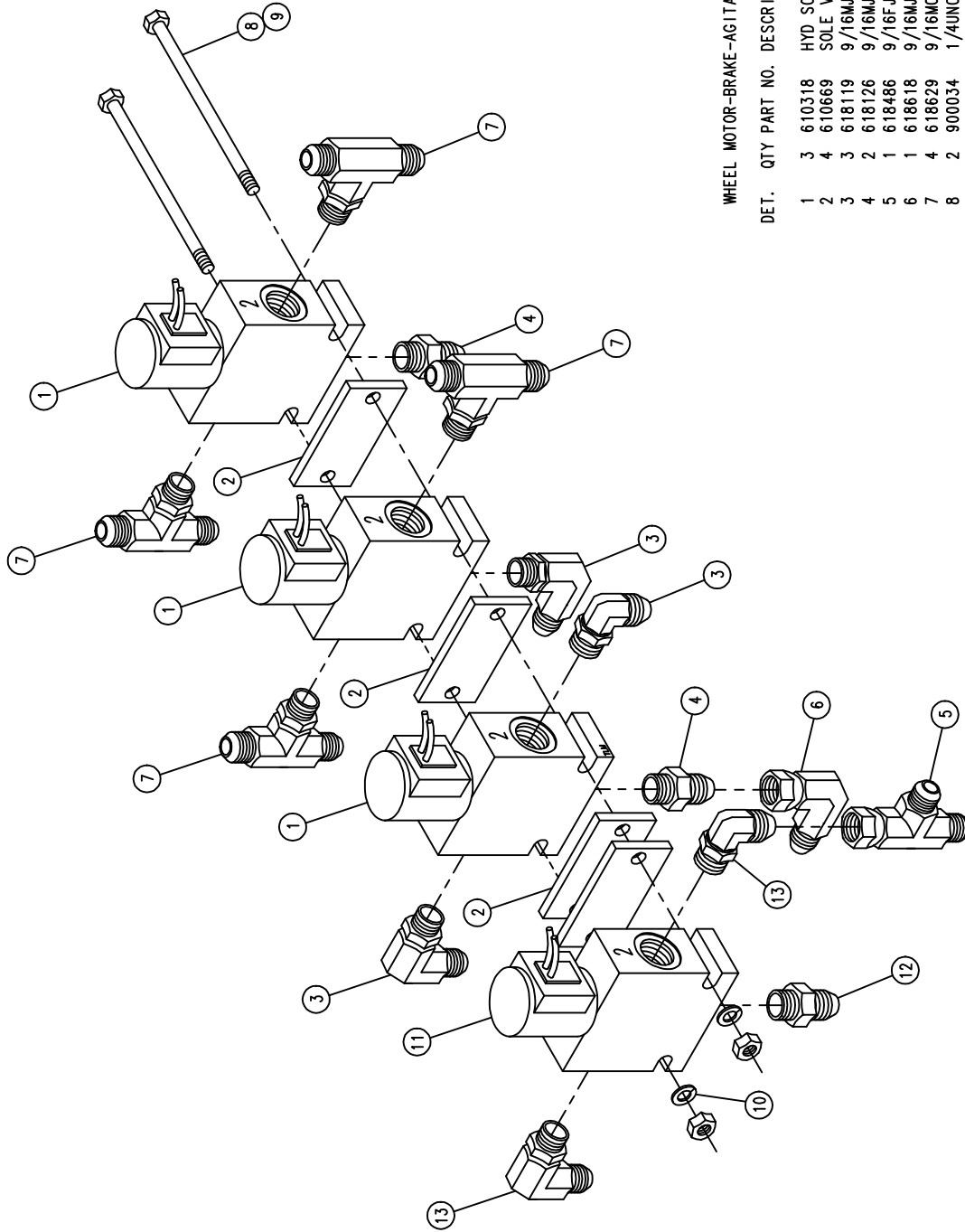

WHEEL MOTOR-BRAKE-AGITATOR VALVE ASSEMBLY

DET.	QTY	PART NO.	DESCRIPTION
1	3	610318	HYD SOLE VLV, 2P-3W, 9/16FOR, 12V
2	4	610669	SOLE VLV SPACER
3	3	618119	9/16MJIC-90-9/16MOR LBO
4	2	618126	9/16MJIC-9/16MOR ADPTR
5	1	618486	9/16FJIC SW RUN TEE-9/16MJIC
6	1	618618	9/16MJIC-90-9/16FJIC SWIV LBO
7	4	618629	9/16MOR BRANCH TEE-9/16MJIC
8	2	900034	1/4UNC X 7" HEX BOLT
9	2	910000	1/4UNC HEX NUT
10	2	920500	1/4 LOCK WASHER
11	1	610674	HYD SOLE VLV, 2P3W, 3/4FOR, 12V
12	1	618109	9/16MJIC-3/4MOR ADPTR
13	2	618115	9/16MJIC-90-3/4MOR LBO

SOLUTION PUMP VARIABLE FLOW CONTROL ASSEMBLY

DET. QTY PART NO. DESCRIPTION

DET.	QTY	PART NO.	DESCRIPTION
1	1	342306	SOLU PUMP VFC STOP WLD, 9G 96
2	1	361477	TIE PLT, 2100 98
3	1	606818	FLO CONT FCR51 0-16GPM 7/8FOR
4	1	611126	7/8MJIC-7/8MOR ADPTR
5	2	611128	7/8MJIC-90-7/8MOR LBO
6	2	900009	1/4UNC X 2 3/4 HEX BOLT
7	2	914000	1/4UNC HEX STOVER NUT
8	2	920000	1/4 SAE FLAT WASHER
9	4	470274	TUBE CLAMP BODY, .750-.750
10	4	470278	CLAMP WELD PLATE, SNGL, 2.75LG
11	4	615724	FRT MAIN HYD TUBE ASSY, 2100 98
12	4	618177	1 1/16MJIC UNION
13	2	900069	5/16UNC X 2" HEX BOLT
14	2	900086	5/16UNC X 2 1/4 HEX BOLT
15	4	900265	1/2UNC X 1 1/2 HEX BOLT
16	4	914008	1/2UNC HEX STOVER NUT
17	4	920001	5/16 SAE FLAT WASHER
18	4	920004	1/2 SAE FLAT WASHER

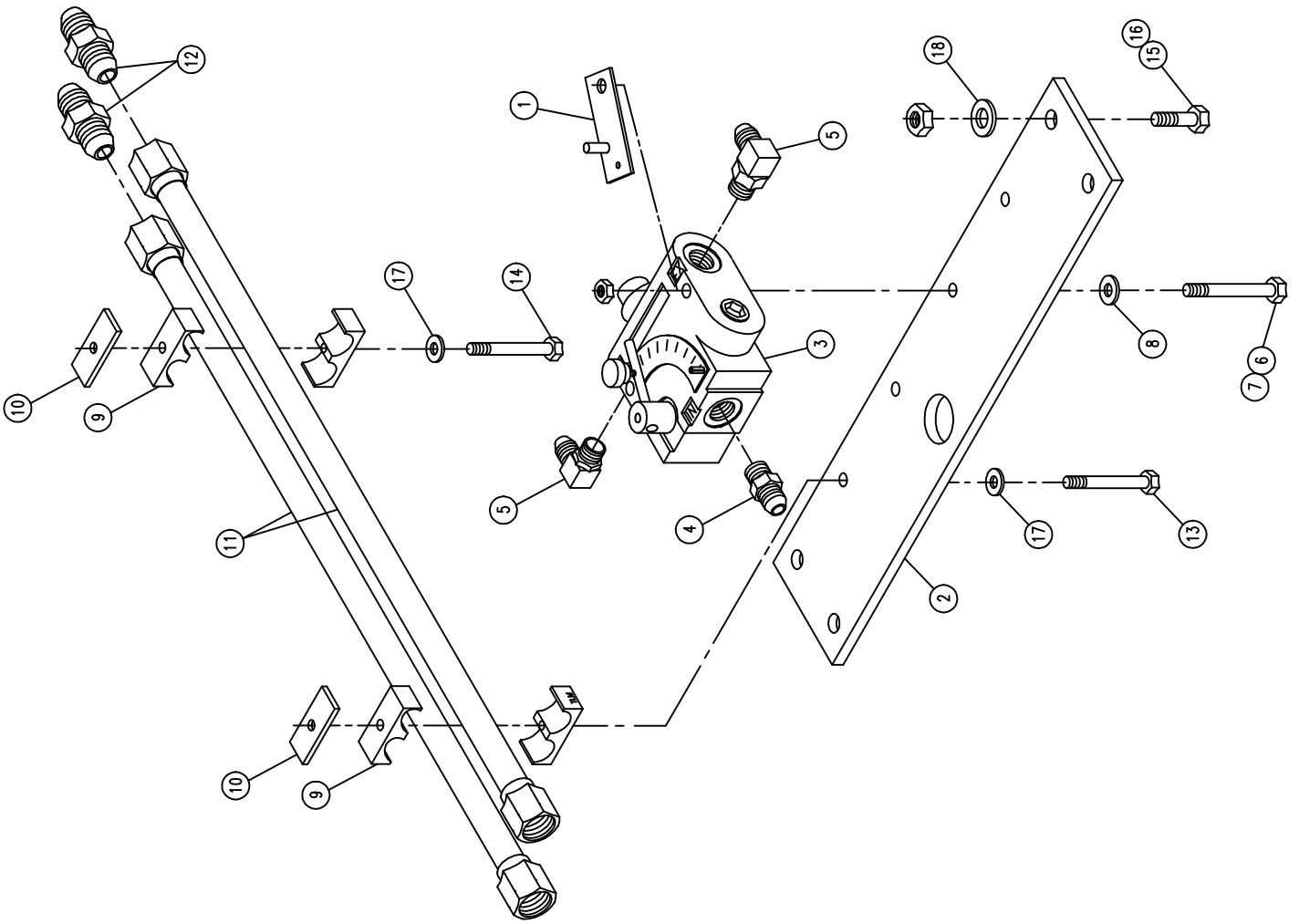

FLOW DIVIDER VALVE ASSEMBLY

DET.	QTY	PART NO.	DESCRIPTION	98
1	1	361478	REAR FLOW DIV PLT, 2100	
2	1	500000	1/2MNPT HEX PIPE NIPPLE STL	
3	1	610307	FLO DIV BG53 3CPM PRI 7/8FOR	
4	1	607512	RELIEF VALVE, RL50, 1850 PSI	
5	1	611128	7/8MJIC-90-7/8MOR LBO	
6	1	618072	7/8MOR-1/2FNPT ADPTR	
7	2	618107	9/16MJIC-90-1/2MNPT LBO	
8	3	618486	9/16FJIC SW RUN TEE-9/16MJIC	
9	1	618531	9/16FJIC CAP NUT	
10	1	618618	9/16MJIC-90-9/16FJIC SWIV LBO	
11	2	748500	RUBER WASH 3/8X1/4 IDX1 1/2 OD	
12	2	900008	1/4UNC X 2 1/2 HEX BOLT	
13	2	914000	1/4UNC HEX STOVER NUT	
14	4	470118	1/4UNC X 3/4 FLANGE HEX BOLT	
15	4	470121	1/4UNC HEX FLANGE LOCK NUT	
16	1	618310	9/16MJIC-7/8MOR ADPTR	

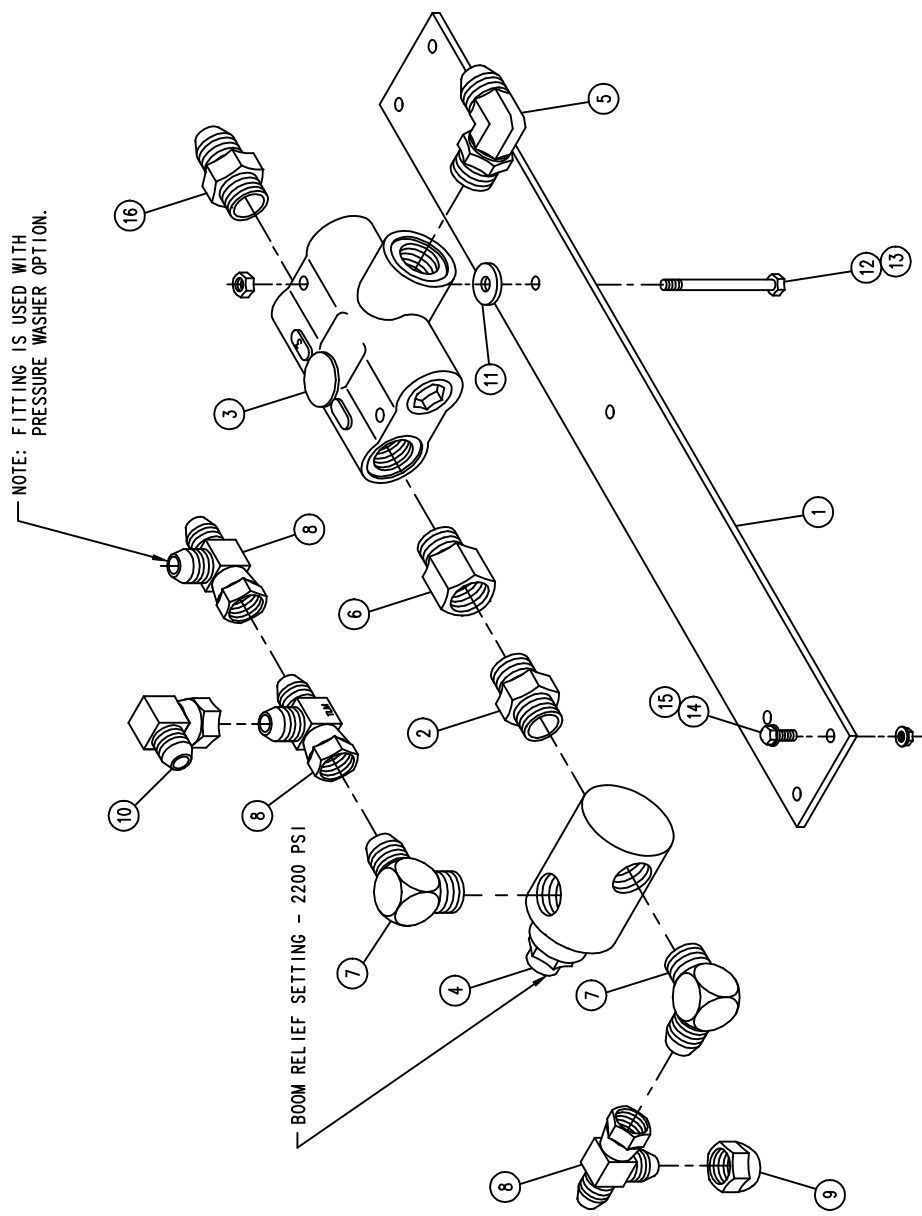

AGITATOR VARIABLE FLOW CONTROL ASSEMBLY

DET.	QTY	PART NO.	DESCRIPTION
1	1	606827	FLO CONT FC51 0-3 VARI 7/8FOR
2	1	618119	9/16MJ IC-90-9/16MOR LBO
3	1	618126	9/16MJ IC-9/16MOR ADPTR
4	3	618172	7/8MOR-9/16FOR ADPTR
5	1	618629	9/16MOR BRANCH TEE-9/16MJ IC
6	1	618634	9/16MJ IC-45-9/16FJIC SWIV LBO
7	2	900008	1/4UNC X 2 1/2 HEX BOLT
8	2	914000	1/4UNC HEX STOVER NUT

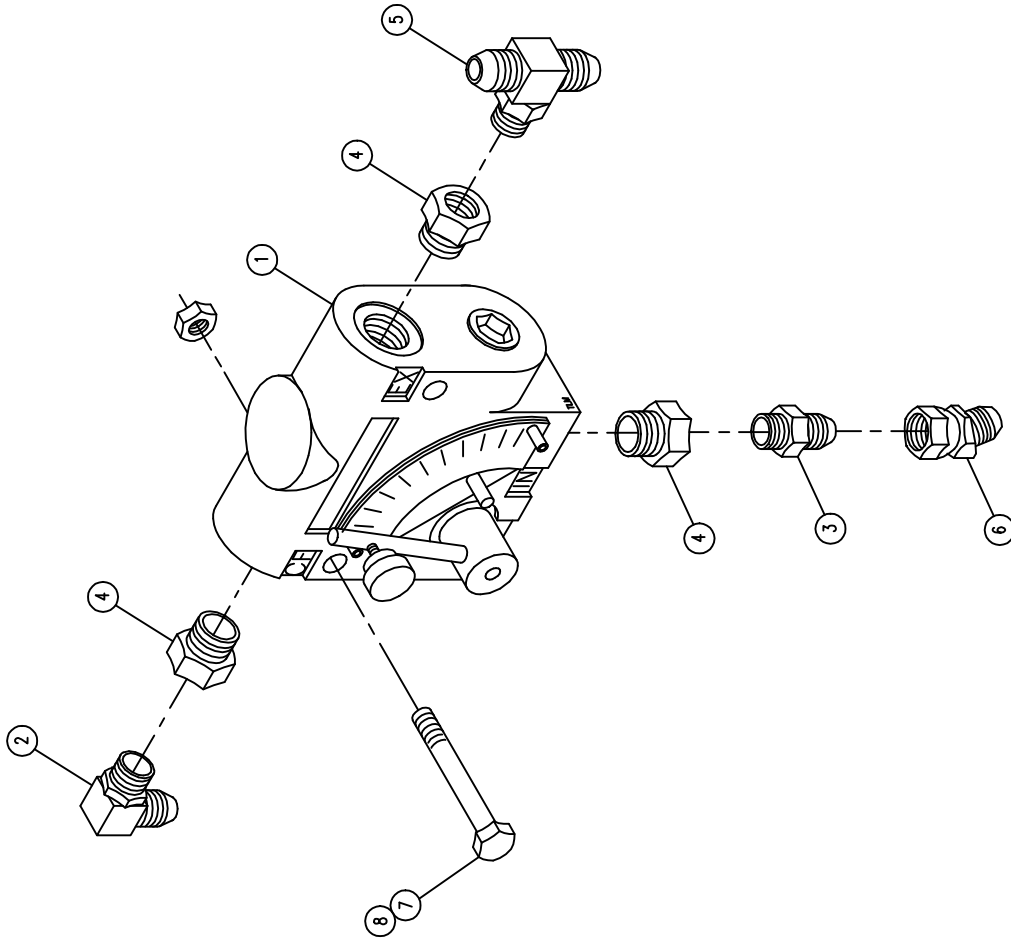

BCR54 FLOW DIVIDER ASSEMBLY

DET.	QTY	PART NO.	DESCRIPTION
1	1	607528	FLO DIV BCR54 4GPM PRI 7/8FOR
2	1	611126	7/8MJIC-7/8MOR ADPTR
3	1	611128	7/8MJIC-90-7/8MOR LBO
4	1	618015	9/16MJIC-90-3/8MNPT LBO
5	1	618557	7/8FJIC-9/16MJIC ADPTR
6	1	618844	7/8MJIC-45-7/8MOR LBO
7	2	900008	1/4UNC X 2 1/2 HEX BOLT
8	2	914000	1/4UNC HEX STOVER NUT

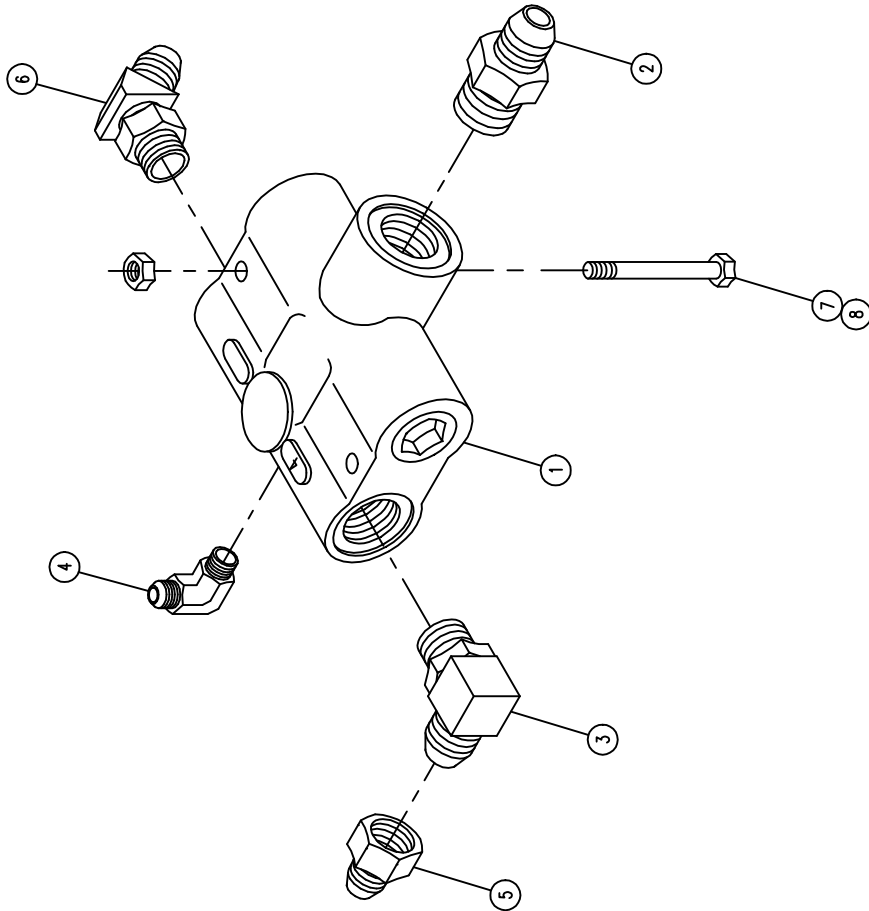

RAVEN HYDRAULIC CONTROL VALVE ASSEMBLY

DET. QTY PART NO. DESCRIPTION

QTY	PART NO.	DESCRIPTION	98
1	361476	ELECT VLV MTG PLT, 2100	
2	611128	7/8MJIC-90-7/8MOR LBO	
3	618130	7/8MOR RUN TEE-7/8MJIC	
4	618183	3/4MJIC-90-7/8MOR LBO	
5	618301	7/8MJIC-90-7/8FJIC SWIV LBO	
6	690621	VALVE HYD CTRL, 16GPM RAVEN	
7	470118	1/4UNC X 3/4 FLANGE HEX BOLT	
8	470121	1/4UNC HEX FLANGE LOCK NUT	

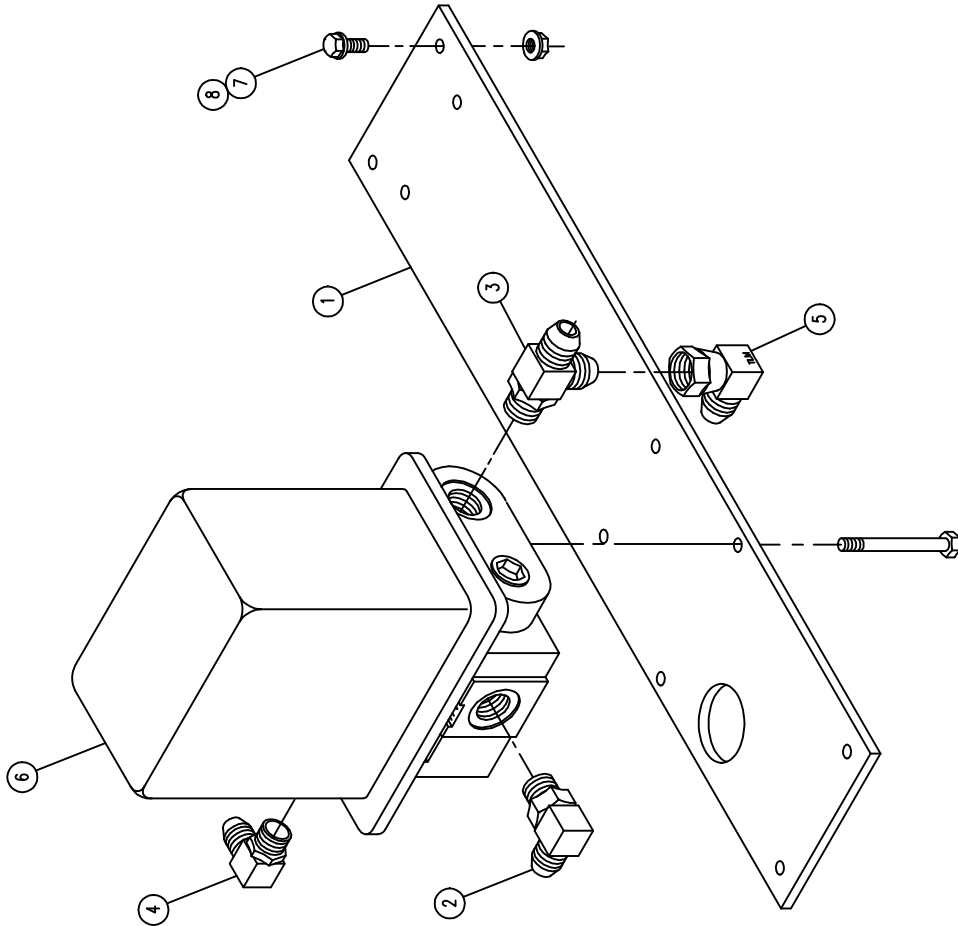

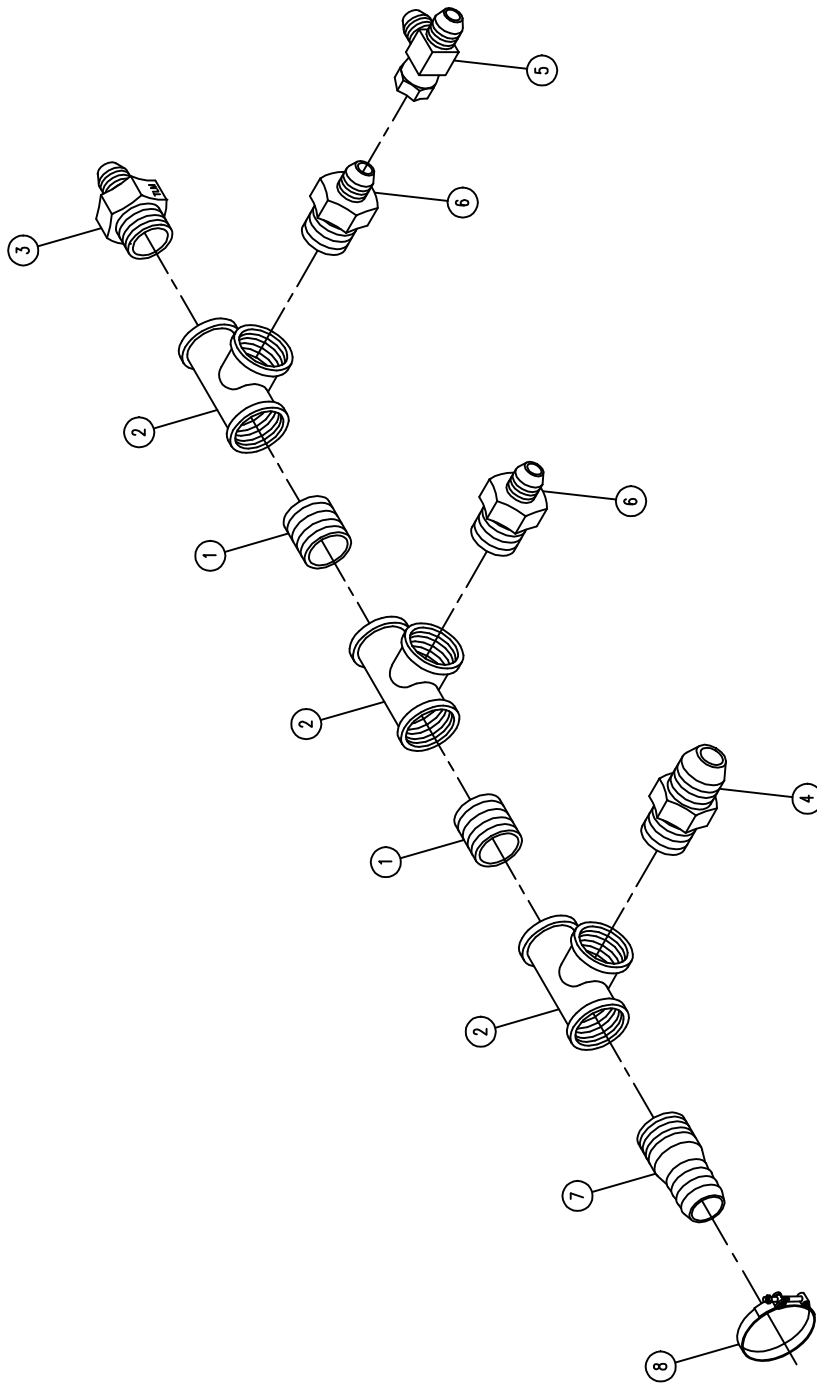

RETURN TEE ASSEMBLY

DET.	QTY	PART NO.	DESCRIPTION
1	2	504702	CLOSE NIPPLE .75NPT
2	3	504955	BLK PIPE TEE .75NPT
3	1	610300	3/4MJ IC-3/4MNPT ADPTR
4	1	618059	7/8MJ IC-3/4MNPT ADPTR
5	1	618486	9/16J IC SW RUN TEE-9/16MJ IC
6	2	618642	9/16MJ IC-3/4MNPT ADPTR
7	1	713220	HOSE BARB 3/4 NPT X 3/4
8	1	520137	.75 T-BOLT HOSE CLAMP

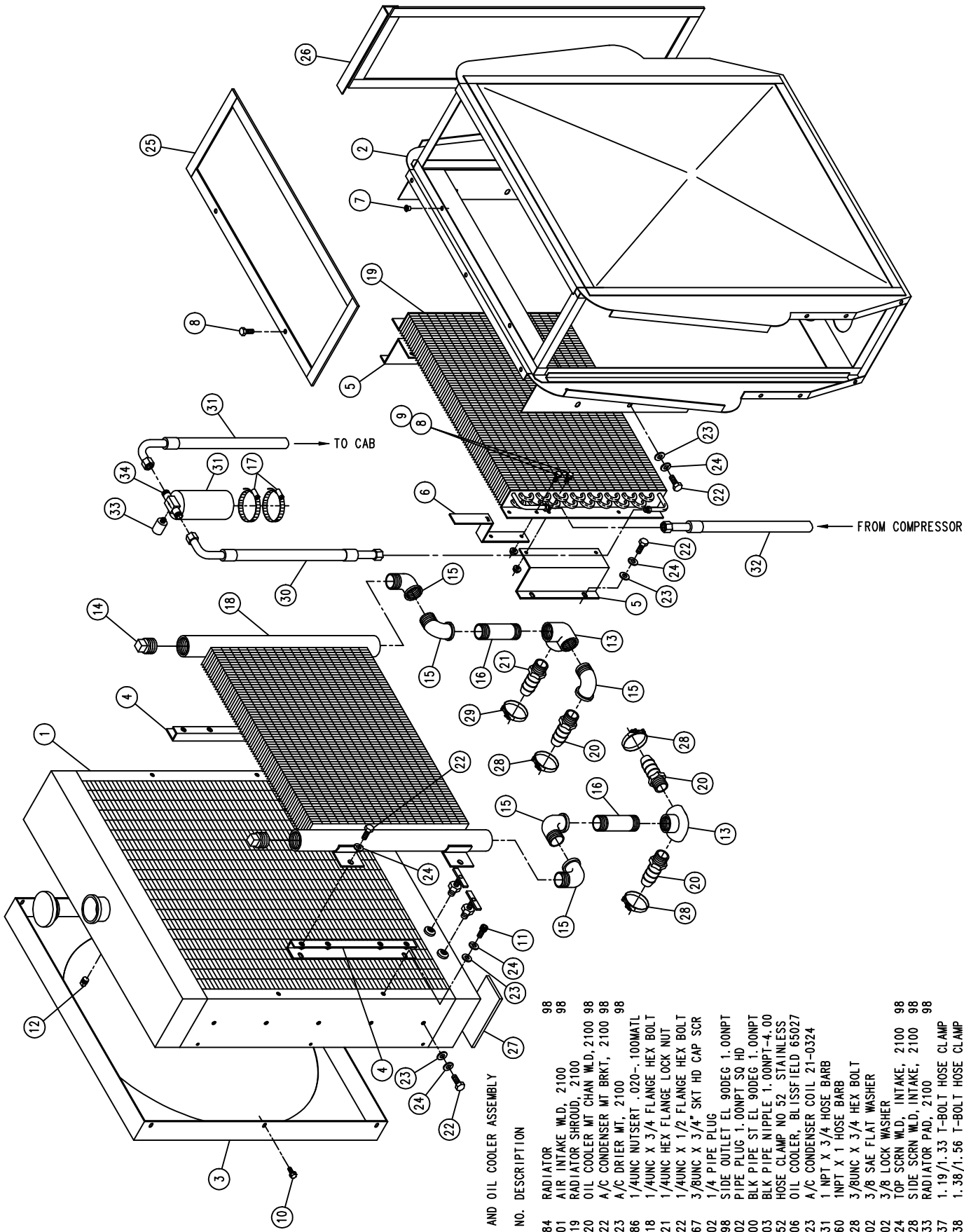

RADIATOR AND OIL COOLER ASSEMBLY

DET.	QTY	PART NO.	DESCRIPTION	98
1	1	314984	RADIATOR	98
2	1	315001	AIR INTAKE W.L.D., 2100	98
3	1	315019	RADIATOR SHROUD, 2100	98
4	2	315020	OIL COOLER MT CHAN W.L.D., 2100	98
5	2	315022	A/C CONDENSER MT BRKT., 2100	98
6	1	315023	A/C DRIER MT., 2100	98
7	14	470086	1/4UNC NUTSERT .020-.100MATL	
8	8	470118	1/4UNC X 3/4 FLANGE HEX BOLT	
9	6	470121	1/4UNC HEX FLANGE LOCK NUT	
10	6	470122	1/4UNC X 1/2 FLANGE HEX BOLT	
11	4	470267	3/8UNC X 3/4" SKT HD CAP SCR	
12	1	501102	1/4 PIPE PLUG	
13	2	505098	SIDE OUTLET EL 90DEG 1.00NPT	
14	2	505102	PIPE PLUG 1.00NPT SQ HD	
15	5	505200	BLK PIPE ST EL 90DEG 1.00NPT	
16	2	505203	BLK PIPE NIPPLE 1.00NPT-4.00	
17	2	520052	HOSE CLAMP NO 52 STAINLESS	
18	1	618606	OIL COOLER, BLISSFELD 65027	
19	1	657423	A/C CONDENSER COIL 21-0324	
20	3	714331	1 NPT X 3/4 HOSE BARB	
21	1	714560	INPT X 1 HOSE BARB	
22	18	900128	3/8UNC X 3/4 HEX BOLT	
23	18	920002	3/8 SAE FLAT WASHER	
24	22	920502	3/8 LOCK WASHER	
25	1	315024	TOP SCR N W.L.D., INTAKE, 2100	98
26	2	315028	SIDE SCR N W.L.D., INTAKE, 2100	98
27	2	315033	RADIATOR PAD, 2100	98
28	3	520137	1.19/1.33 T-BOLT HOSE CLAMP	
29	1	520138	1.38/1.56 T-BOLT HOSE CLAMP	
30	1	657416	A/C HOSE ASSY, 5/16 X 27	
31	1	657418	A/C HOSE ASSY, 5/16 X 198	
32	1	657417	A/C HOSE ASSY, 13/32 X 84	
33	1	657422	A/C BINARY SWITCH	
34	1	657421	A/C RECEIVER/DRYER	

HYDRAULIC TANK ASSEMBLY

DET.	QTY	PART NO.	DESCRIPTION
1	1	501102	1/4 PIPE PLUG
2	2	503600	CLOSE NIPPLE .50NPT
3	1	503820	BLK PIPE TEE .50NPT
4	1	503824	BLK PIPE CROSS .50NPT
5	1	504210	RED BUSH 3/4 NPT X 1/2 NPT
6	1	504610	BLK PIPE ST EL 90DEG .75NPT
7	2	504702	CLOSE NIPPLE .75NPT
8	2	504955	BLK PIPE TEE .75NPT
9	1	505101	BLK PIPE TEE 1.00NPT
10	1	505200	BLK PIPE ST EL 90DEG 1.00NPT
11	1	505203	BLK PIPE NIPPLE 1.00NPT-4.00
12	1	505213	RED BUSH 1 X 3/4 BLK MAL
13	3	505300	BLK PIPE EL 90DEG 1.00NPT
14	1	506105	BLK PIPE TEE 1.25NPT
15	1	506200	CLOSE NIPPLE 1.25NPT
16	1	506303	BLK PIPE EL 90DEG 1.25NPT
17	2	506410	BLK PIPE ST EL 90DEG 1.25NPT
18	1	506604	BLK PIPE NIPPLE 1.25NPT-4.00
19	1	605600	MICHIGAN RESERVOIR FILTER
20	1	605601	GREEN FILTER 10 MICRON 40GPM
21	1	605602	FILT ELEMENT 10MICRON 40GPM
22	2	605603	LINE SUMP DIFFUSER
23	2	610305	3/4MJIC-90-3/4MNPT LBO
24	1	611052	FILLER BREATHER 3/4NPT
25	1	614453	DIPSTICK, 8 IN
26	1	618018	9/16MJIC-1/2MNPT ADPTR
27	3	618107	9/16MJIC-90-1/2MNPT LBO
28	1	714331	1 NPT X 3/4 HOSE BARB
29	2	714560	1NPT X 1 HOSE BARB
30	2	715664	1 1/4 NPT X 1 HOSE BARB
31	1	760090	RECEIVER PLT WLD 8240
32	1	760177	SIGHT GAUGE, HYD TANK
33	1	760205	HYD TANK WELD, 2100
34	1	763039	HYD MTR MTG PLT GSKT
35	12	900064	5/16UNC X 3/4 HEX BOLT
36	12	920001	5/16 SAE FLAT WASHER
37	1	520137	.75 T-BOLT HOSE CLAMP
38	4	520138	1.00 T-BOLT HOSE CLAMP
39	2	760212	HYD TANK STRAP WLD, 2100
40	4	914004	3/8UNC HEX STOVER NUT
41	1	470290	LIQUID LEVEL SWITCH, 1/2MNPT

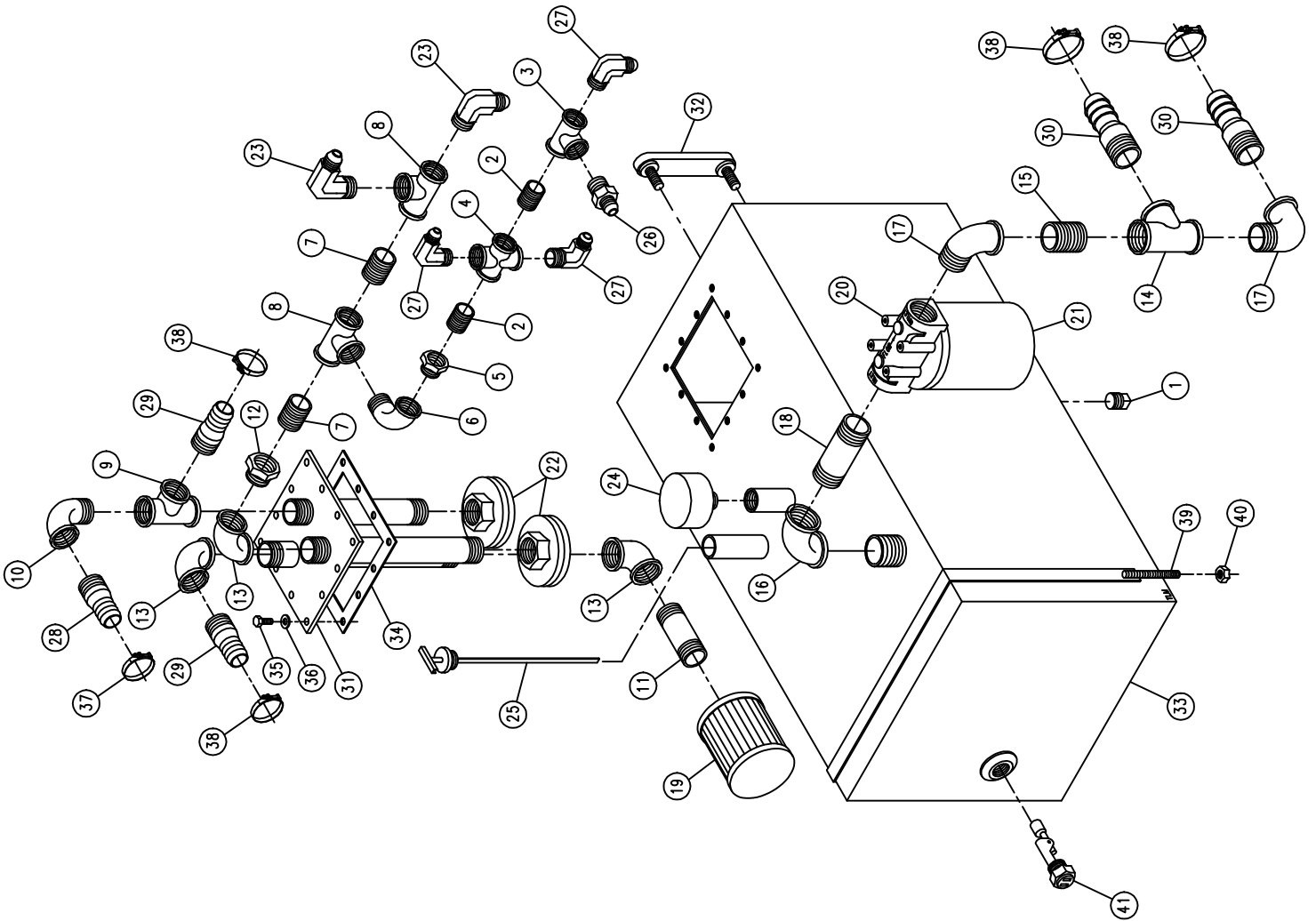

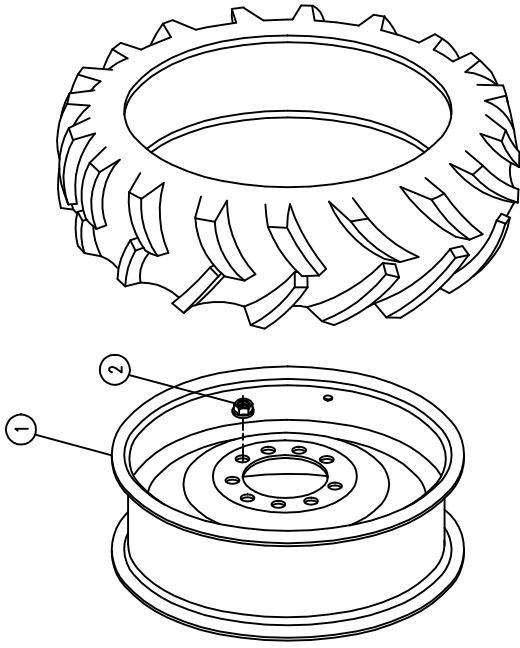

320/85R 34 *** RADIAL TIRE

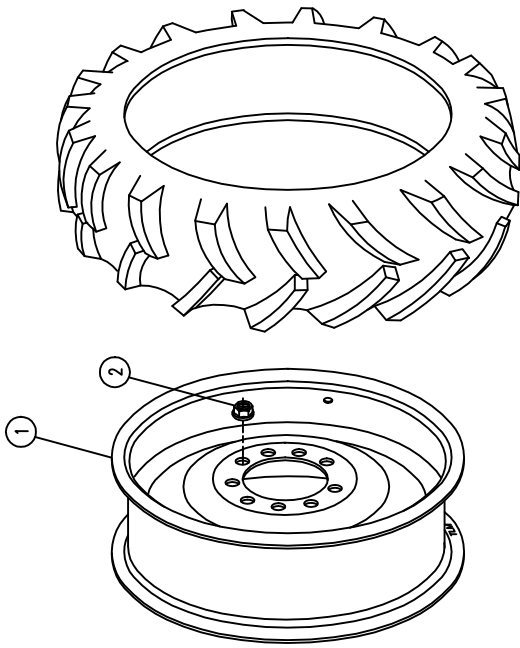

290/95R 34 *** RADIAL TIRE

TIRE AND RIM ASSEMBLIES

DET.	QTY	PART NO.	DESCRIPTION
1	2	821042	RIM WLD, W10-34
2	18	470140	5/8UNF HEX SMITH FLANGE NUT PLT
			98

RIGHT FRONT LEG ASSEMBLY

DET. QTY PART NO. DESCRIPTION

1	127505	THRUST BEARING, FIBERGLIDE
2	358584	FRT LEG LWR NYL SLEEVE 280 89
3	358565	FRT LEG UPR NYL SLEEVE 280 89
4	358868	RH FRT INNER LEG WLD, 2100 98
5	358927	LWR BRG KPR, LEG 98
6	358954	RH FRT OUTER LEG WLD, 2100 99
7	358971	STEERING ARM WLD, RF/LR 2100 99
8	358980	AIR BAG MT WLD, RF/LR 2100 99
9	358985	AIR BAG ARCH WLD, RF/LR 2100 99
10	358994	LEG WASHER, NYLON 2100 99
11	358995	NYLON BEARING, LWR AB MT2100 99
12	358996	RH UPPER HOSE MT WELD, 2100 99
13	470259	URETHANE BUMPER, 1.250 X 1.25L
14	470265	KEY, .250 X .375 X 1.88 LG
15	471005	1/4 X 28 X 1/2 GREASE ZERK
16	471023	GREASE ZERK 1/4-28 X 45
17	473906	SPIRAL PIN, 1/2 X 2 1/2 LG
18	483061	1.65 ID X 2.50 OD X .188T WASH
19	900064	5/16UNC X 3/4 HEX BOLT
20	900263	1/2UNC X 1" HEX BOLT
21	900265	1/2UNC X 1 1/2 HEX BOLT
22	900266	1/2UNC X 1 3/4 HEX BOLT
23	900390	5/8UNC X 2 1/2 SOCKET CAP SCR
24	900836	5/8UNC X 3 1/4 HEX BOLT GR8
25	910008	1/2UNC HEX NUT
26	914008	1/2UNC HEX STOVER NUT
27	914811	5/8UNF HEX NUT GR8
28	920501	5/16 LOCK WASHER
29	920504	1/2 LOCK WASHER
30	920505	5/8 LOCK WASHER
31	358759	LEG MT V-PLT WLD, 284T 94
32	358831	AIRIDE SPRING CTRL VALVE 98
33	358832	AIRIDE SPRING CTRL LINK KIT, 2100 98
34	358839	AIRIDE CTRL LINK KIT, 2100 99
35	358990	NYLON GUIDE, 2100 LEG 99
36	358991	INNER KEEPER, NYL GUIDE, 2100 99
37	358992	OUTER KEEPER, NYL GUIDE, 2100 99
38	358993	NYLON GUIDE BACK PLATE, 2100 99
39	470118	1/4UNC X 3/4 FLANGE HEX BOLT
40	470121	1/4UNC HEX FLANGE LOCK NUT
41	470271	HOSE CLAMP BODY, 1.200-1.200
42	470276	CLAMP COVER PLATE, SINGL, 1.75LG
43	470280	STACK BOLT, 5/16UNC X 1 3/4
44	470281	STACK BOLT SAFETY LOCK PLATE
45	470282	HOSE CLAMP BODY, .53-.78
46	711016	1/4NPT-90-1/4NYL TUBE FTG BR8
47	711023	1/8MNPT-1/400 NYL TUBE FTGBRS
48	601413	HOSE, 1/4 X 8 AIR
49	900065	5/16UNC X 1" HEX BOLT
50	900068	5/16UNC X 1 3/4 HEX BOLT
51	900069	5/16UNC X 2" HEX BOLT
52	900264	1/2UNC X 1 1/4 HEX BOLT
53	900837	5/8UNF X 3 1/2 HEX BOLT GR8
54	910002	5/16UNC HEX NUT
55	910013	3/4UNF HEX NUT
56	914002	5/16UNC HEX STOVER NUT
57	920506	3/4 LOCK WASHER
58	342637	NYL HOSE SLEEVE, 2.96 ID X 54.00
59	342335	NYL HOSE SLEEVE, 2.64 ID X 36.00
60	483063	1.65 ID X 2.50 OD X .074T WASH
61	342654	NYL HOSE SLEEVE 3.66 ID X 24

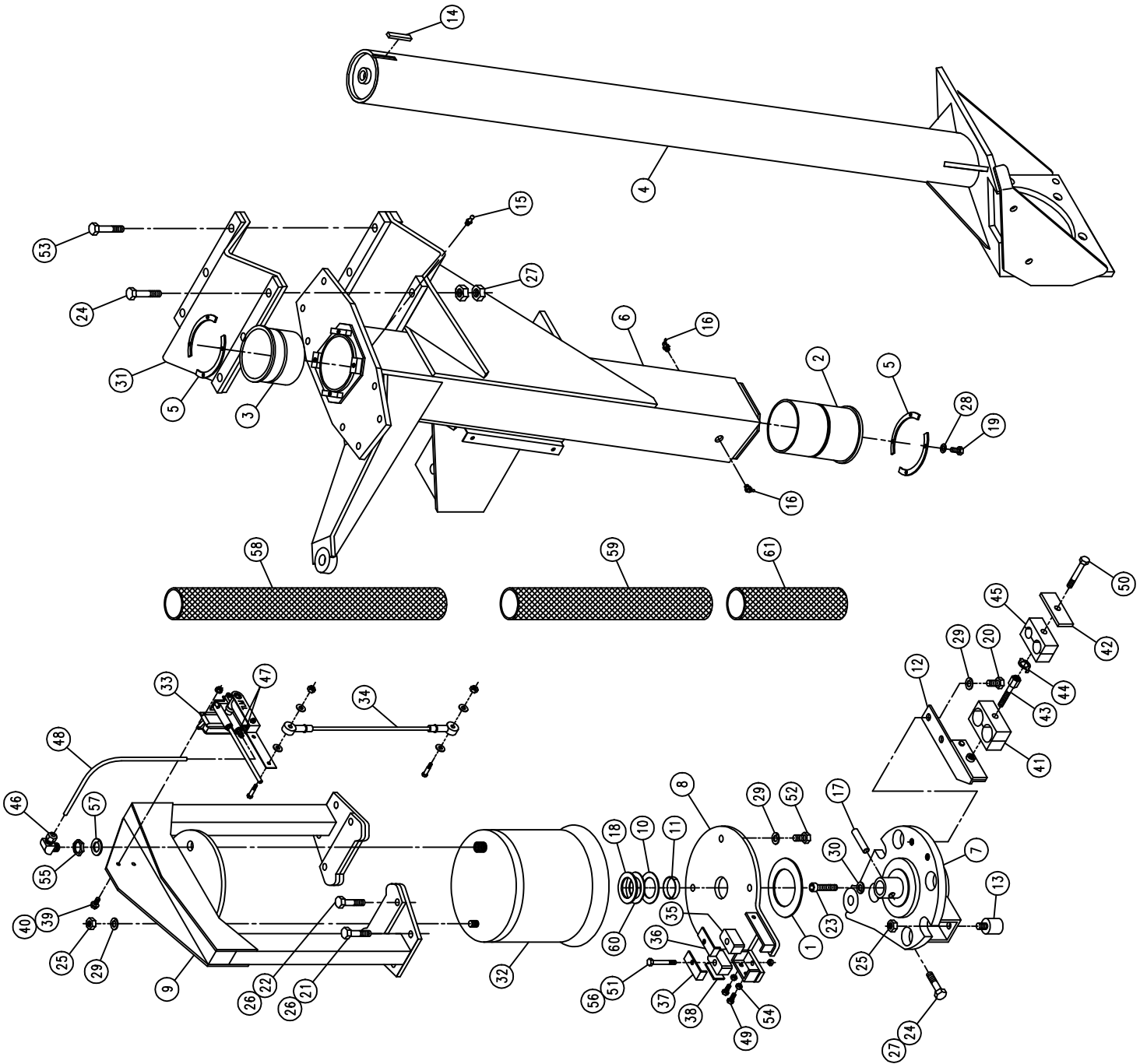

RIGHT FRONT LEG ASSEMBLY

DET. QTY PART NO. DESCRIPTION

1	1	356916	RH FRT WHL MTR SHLD WLD2100 98
2	1	356926	FRT LEG HYD TUBE BRKT, 2100 98
3	1	470066	1/2UNC X 1/2 AL HD CUP SET SCR
4	1	470272	TUBE CLAMP BODY, .375-.500
5	1	470275	TUBE CLAMP BODY, 1.000-1.000
6	1	470277	CLAMP WELD PLATE, SNGL, 2.15LG
7	1	470278	CLAMP WELD PLATE, SNGL, 2.75LG
8	1	471023	GREASE ZERK 1/4-28 X 45
9	1	610634	ZERK BOLT, 1 1/2, TORQ HUB
10	1	610686	TORQ HUB, 18:1 B-MT MW3BA
11	1	610637	SUND HYD MOTOR, M46-4019
12	1	615708	LWR HYD TUBE ASSY, LEG 2100 98
13	1	615709	UPR HYD TUBE ASSY, LEG 2100 98
14	1	615710	RF/LR HYD DRN TUBE ASSY2100 98
15	1	615712	RF/LR HYD CTRL TUBE ASSY210098
16	1	618119	9/16MJIC-90-9/16MOR LBO
17	2	618178	1 5/16MJIC-90-1 5/16MOR LBO
18	1	618474	3/4MJIC-90-1 1/16MOR LBO
19	1	662250	RH STALK GUIDE WLD, 2100 98
20	1	870045	O-RING 4 1/8 OD X 4 ID
21	1	900068	5/16UNC X 1 3/4 HEX BOLT
22	1	900070	5/16UNC X 2 1/2 BOLT
23	1	900263	1/2UNC X 1" HEX BOLT
24	1	900264	1/2UNC X 1 1/4 HEX BOLT
25	2	900265	1/2UNC X 1 1/2 HEX BOLT
26	1	900266	1/2UNC X 1 3/4 HEX BOLT
27	6	900333	5/8UNC X 1 1/2 HEX BOLT
28	2	914002	5/16UNC HEX STOVER NUT
29	4	914008	1/2UNC HEX STOVER NUT
30	2	920504	1/2 LOCK WASHER
31	6	920505	5/8 LOCK WASHER
32	2	618577	1 5/16MJIC UNION
33	1	618314	3/4MJIC UNION
34	1	619010	9/16MJIC UNION
35	9	470140	5/8UNF HEX SMITH FLANGE NUT PLT

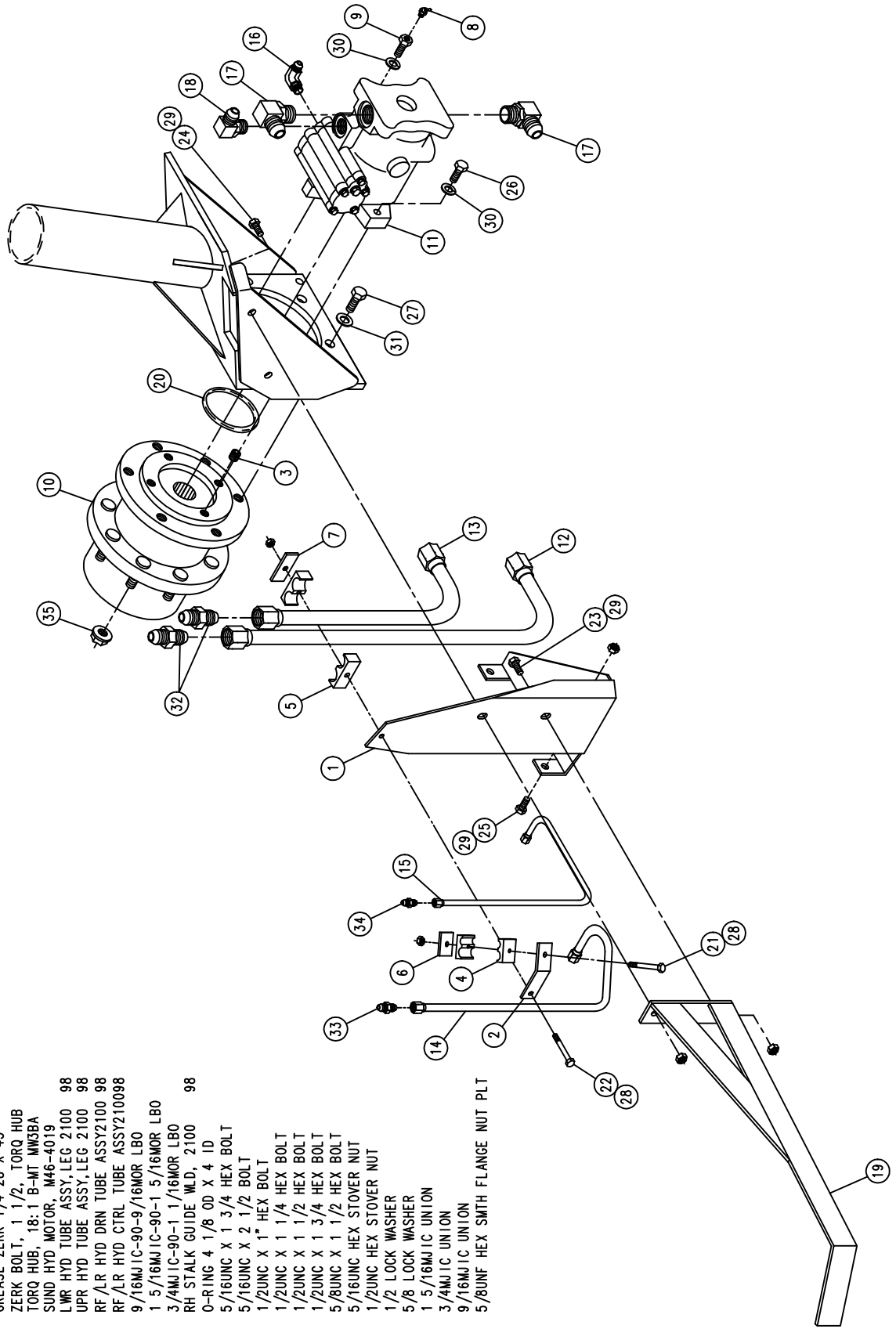

LEFT FRONT LEG ASSEMBLY

DET.	QTY	PART NO.	DESCRIPTION
1	1	127505	THRUST BEARING, FIBERGLIDE
2	1	358564	FRT LEG LWR NYL SLEEVE 280 89
3	1	358565	FRT LEG UPR NYL SLEEVE 280 89
4	1	358869	LH FRT INNER LEG WLD, 2100 98
5	4	358927	LWR BRG KPR, LEG 98
6	1	358955	LH FRT OUTER LEG WLD, 2100 99
7	1	358972	STEERING ARM WLD, LF/RR 2100 99
8	1	358981	AIR BAG MT WLD, LF/RR 2100 99
9	1	358986	AIR BAG ARCH WLD, LF/RR 2100 99
10	1	358994	LEG WASHER, NYLON 2100
11	1	358995	NYLON BEARING, LWR AB MT2100 99
12	1	358997	LH UPPER HOSE MT WELD, 2100 99
13	2	470259	URETHANE BUMPER, 1.25D X 1.25L
14	1	470265	KEY, .250 X .375 X 1.88 LG
15	1	471005	1/4 28 X 1/2 GREASE ZERK
16	2	471023	GREASE ZERK 1/4-28 X 45
17	1	473906	SPIRAL PIN, 1/2 X 2 1/2 LG
18	1	483061	1.65 ID X 2.50 OD X .188T WASH
19	8	900064	5/16UNC X 3/4 HEX BOLT
20	2	900263	1/2UNC X 1" HEX BOLT
21	4	900265	1/2UNC X 1 1/2 HEX BOLT
22	4	900266	1/2UNC X 1 3/4 HEX BOLT
23	1	900390	5/8UNC X 2 1/2 SOCKET CAP SCR
24	4	900836	5/8UNC X 3 1/4 HEX BOLT GR8
25	3	910008	1/2UNC HEX NUT
26	8	914008	1/2UNC HEX STOVER NUT
27	8	914811	5/8UNC HEX NUT GR8
28	8	920501	5/16 LOCK WASHER
29	7	920504	1/2 LOCK WASHER
30	1	920505	5/8 LOCK WASHER
31	1	358759	LEG MT V-PLT WLD, 284T 94
32	1	358831	AIRIDE SPRING
33	1	358832	AIRIDE SPRING CTRL VALVE 98
34	1	358839	AIRIDE CTRL LINK KIT, 2100 99
35	2	358990	NYLON GUIDE, 2100 LEG 99
36	1	358991	INNER KEEPER, NYL GUIDE, 2100 99
37	1	358992	OUTER KEEPER, NYL GUIDE, 2100 99
38	1	358993	NYLON GUIDE, BACK PLATE, 2100 99
39	2	470118	1/4UNC X 3/4 FLANGE HEX BOLT
40	2	470121	1/4UNC HEX FLANGE LOCK NUT
41	1	470271	HOSE CLAMP BODY, 1.200-1.200
42	1	470276	CLAMP COVER PLATE, SINGL, 1.75LG
43	1	470280	STACK BOLT, 5/16UNC X 1 3/4
44	1	470281	STACK BOLT SAFETY LOCK PLATE
45	1	470282	HOSE CLAMP BODY, .53-.78
46	1	711016	1/ANPT-90-1/4NYL TUBE FTG BR8
47	2	711023	1/8MNPT-1/4OD NYL TUBE FTG BR8
48	1	601413	HOSE, 1/4 X 8 AIR
49	2	900065	5/16UNC X 1" HEX BOLT
50	1	900068	5/16UNC X 1 3/4 HEX BOLT
51	2	900069	5/16UNC X 2" HEX BOLT
52	4	900264	1/2UNC X 1 1/4 HEX BOLT
53	3	900837	5/8UNC X 3 1/2 HEX BOLT GR8
54	2	910002	5/16UNC HEX NUT
55	1	910013	3/4UNC HEX NUT
56	2	914002	5/16UNC HEX STOVER NUT
57	1	920506	3/4 LOCK WASHER
58	1	342637	NYL HOSE SLEEVE, 2.96ID X 54.00
59	1	342335	NYL HOSE SLEEVE, 2.64ID X 36.00
60	1	483063	1.65 ID X 2.50 OD X .074T WASH
61	1	342654	NYL HOSE SLEEVE 3.66ID X 24

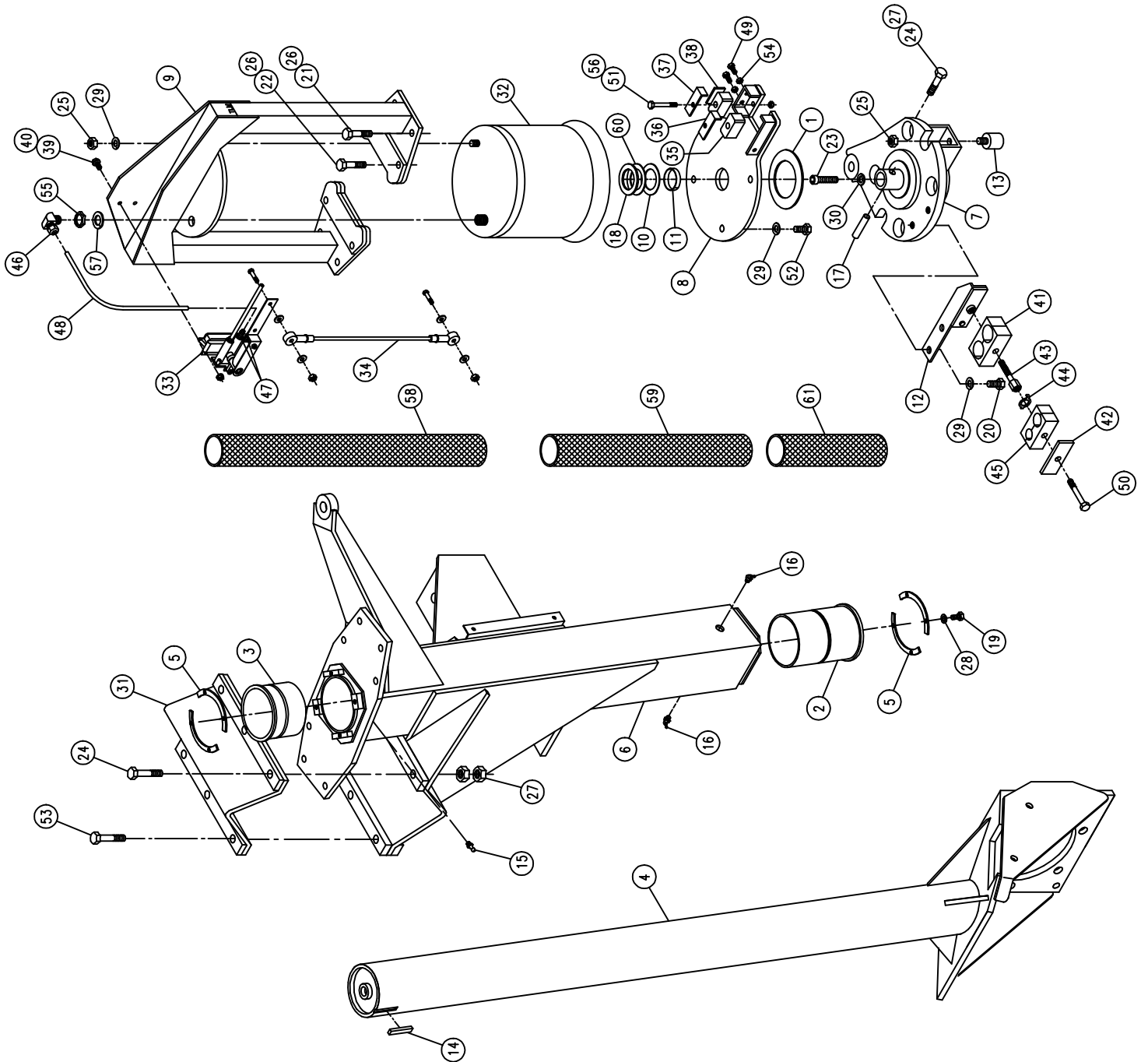

LEFT FRONT LEG ASSEMBLY

DET. QTY PART NO. DESCRIPTION

1	1	358917	LH FRT WHL MTR SHLD WLD2100 98
2	1	358926	FRT LEG HYD TUBE BRKT, 2100 98
3	1	470066	1/2UNC X 1/2 AL HD CUP SET SCR
4	1	470272	TUBE CLAMP BODY, .375-.500
5	1	470275	TUBE CLAMP BODY, 1.000-1.000
6	1	470277	CLAMP WELD PLATE, SNGL, 2.15LG
7	1	470278	CLAMP WELD PLATE, SNGL, 2.75LG
8	1	471023	GREASE ZERK 1/4-28 X 45
9	1	610634	ZERK BOLT, 1 1/2, TORQ HUB
10	1	610686	TORQ HUB, 18:1 B-WT WM3BA
11	1	610637	SUND HYD MOTOR, M46-4019
12	1	615708	LWR HYD TUBE ASSY, LEG 2100 98
13	1	615709	UPR HYD TUBE ASSY, LEG 2100 98
14	1	615711	LF/RR HYD DRN TUBE ASSY2100 98
15	1	615713	LF/RR HYD CTRL TUBE ASSY210098
16	1	618119	9/16MJC-90-9/16MOR LBO
17	2	618178	1 5/16MJC-90-1 5/16MOR LBO
18	1	618474	3/4MJC-90-1 1/16MOR LBO
19	1	662251	LH STALK GUIDE WLD, 2100 98
20	1	870045	O-RING 4 1/8 OD X 4 ID
21	1	900068	5/16UNC X 1 3/4 HEX BOLT
22	1	900070	5/16UNC X 2 1/2 BOLT
23	1	900263	1/2UNC X 1" HEX BOLT
24	1	900264	1/2UNC X 1 1/4 HEX BOLT
25	2	900265	1/2UNC X 1 1/2 HEX BOLT
26	1	900266	1/2UNC X 1 3/4 HEX BOLT
27	6	900333	5/8UNC X 1 1/2 HEX BOLT
28	2	914002	5/16UNC HEX STOVER NUT
29	4	914008	1/2UNC HEX STOVER NUT
30	2	920504	1/2 LOCK WASHER
31	6	920505	5/8 LOCK WASHER
32	2	618577	1 5/16MJC UNION
33	1	618314	3/4MJC UNION
34	1	619010	9/16MJC UNION
35	9	470140	5/8UNF HEX SMTH FLANGE NUT PLT

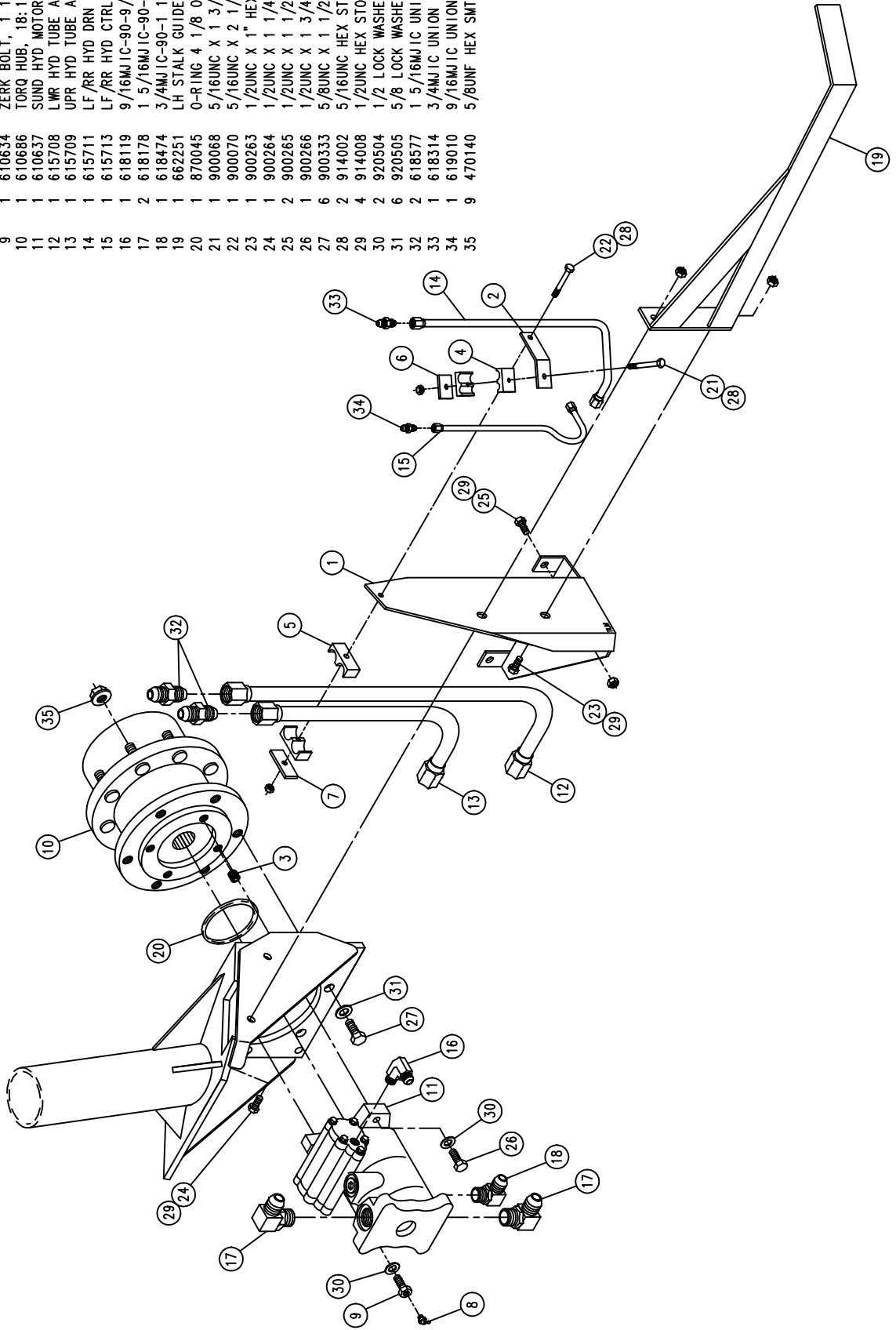

RIGHT REAR LEG ASSEMBLY

DET.	QTY	PART NO.	DESCRIPTION
1	1	483062	3.00 ID X 4.62 OD X .125T WASH
2	1	358564	FRT LEG LWR NYL SLEEVE 280 89
3	1	358565	FRT LEG UPR NYL SLEEVE 280 89
4	1	358870	RH REAR INNER LEG WLD, 2100 98
5	4	358927	LWR BRG KPR. LEG 98
6	1	358956	RH REAR OUTER LEG WLD, 2100 99
7	1	358972	STEERING ARM WLD, LF/RR 2100 99
8	1	358981	AIR BAG MT WLD, LF/RR 2100 99
9	1	358986	AIR BAG ARCH WLD, LF/RR 2100 99
10	1	358994	LEG WASHER, NYLON 2100 99
11	1	358995	NYLON BEARING, LWR AB MT 2100 99
12	2	900069	5/16UNC X 2" HEX BOLT
13	2	470259	URETHANE BUMPER, 1.250 X 1.25L
14	1	470265	KEY, .250 X .375 X 1.88 LG
15	1	471005	1/4-28 X 1/2 GREASE ZERK
16	2	471023	GREASE ZERK 1/4-28 X 45
17	1	473906	SPIRAL PIN, 1/2 X 2 1/2 LG
18	1	483061	1.65 ID X 2.50 OD X .188T WASH
19	8	900064	5/16UNC X 3/4 HEX BOLT
20	4	900264	1/2UNC X 1 1/4 HEX BOLT
21	4	900265	1/2UNC X 1 1/2 HEX BOLT
22	4	900266	1/2UNC X 1 3/4 HEX BOLT
23	1	900390	5/8UNC X 2 1/2 SOCKET CAP SCR
24	4	900836	5/8UNF X 3 1/4 HEX BOLT GR8
25	3	910008	1/2UNC HEX NUT
26	8	914008	1/2UNC HEX STOVER NUT
27	14	914811	5/8UNF HEX NUT GR8
28	8	920501	5/16 LOCK WASHER
29	5	920504	1/2 LOCK WASHER
30	1	920505	5/8 LOCK WASHER
31	1	358759	LEG MT V-PLT WLD, 284T 94
32	1	358831	AIRIDE SPRING
33	1	358832	AIRIDE SPRING CTRL VALVE 98
34	1	358839	AIRIDE CTRL LINK KIT, 2100 99
35	2	358990	NYLON GUIDE, 2100 LEG 99
36	1	358981	INNER KEEPER, NYL GUIDE, 2100 99
37	1	358992	OUTER KEEPER, NYL GUIDE, 2100 99
38	1	358993	NYLON GUIDE BACK PLATE, 2100 99
39	2	470118	1/4UNC X 3/4 FLANGE HEX BOLT
40	2	470121	1/4UNC HEX FLANGE LOCK NUT
41	3	900837	5/8UNF X 3 1/2 HEX BOLT GR8
42	2	910002	5/16UNC HEX NUT
43	1	910013	3/4UNF HEX NUT
44	2	914002	5/16UNC HEX STOVER NUT
45	1	920506	3/4 LOCK WASHER
46	1	711016	1/4NPT-90-1/4NYL TUBE FTG BR8
47	2	711023	1/8MPT-1/4OD NYL TUBE FTGBRS
48	1	601413	HOSE, 1/4 X 8 AIR
49	2	900065	5/16UNC X 1" HEX BOLT
50	1	342638	NYL HOSE SLEEVE, 2.96 ID X .65 OD
51	1	483063	1.65 ID X 2.50 OD X .074T WASH
52	1	342654	NYL HOSE SLEEVE 3.66 ID X 24

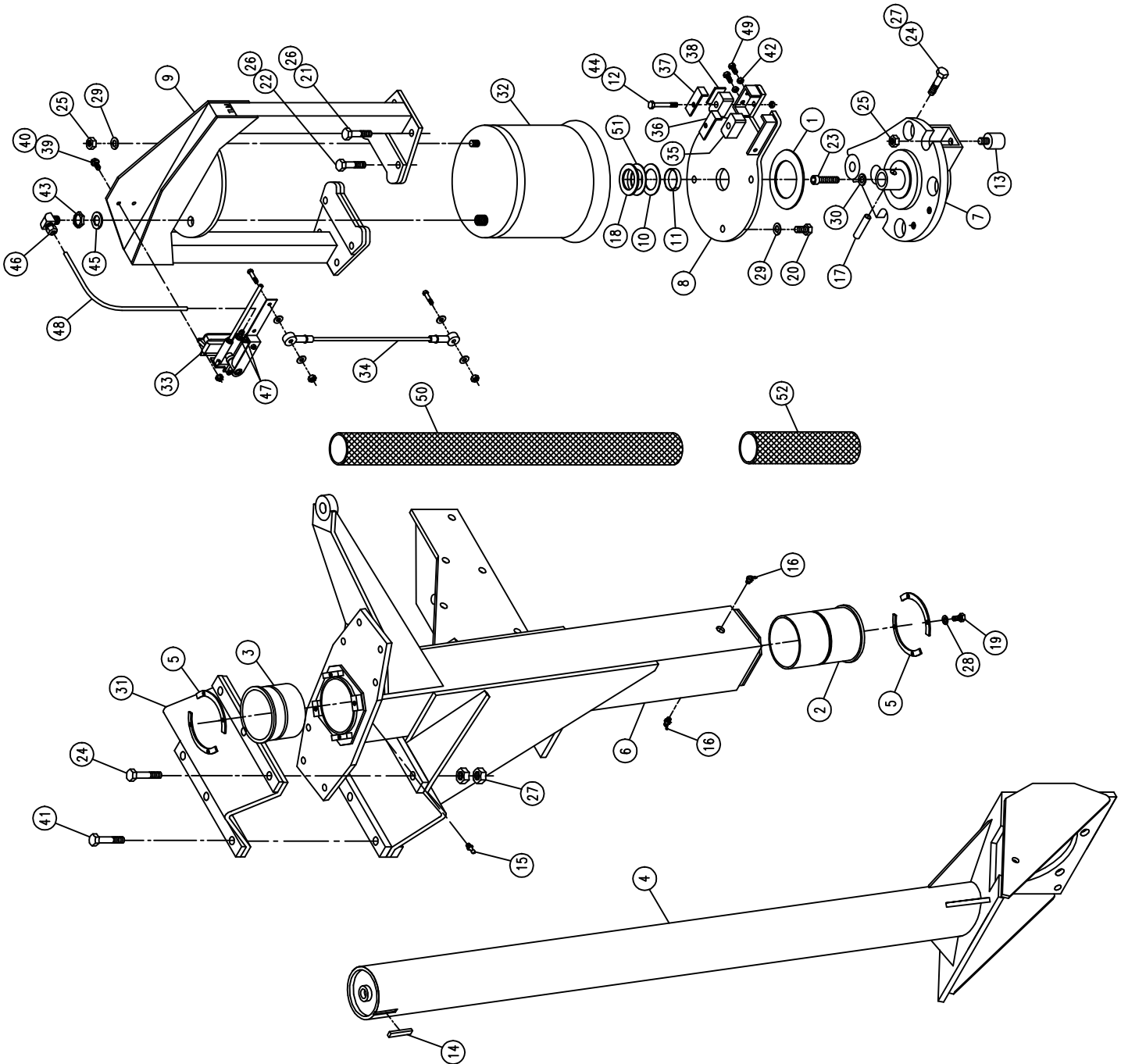

RIGHT REAR LEG ASSEMBLY

DET. QTY PART NO. DESCRIPTION

1	358928	RH REAR WHLMTR SHLD, WLD2100	98
2	358934	REAR LEG HYD TUBE BRKT, 2100	98
3	470066	1/2UNC X 1/2 AL HD CUP SET SCR	
4	470273	TUBE CLAMP BODY, .375-.375-.500	
5	470275	TUBE CLAMP BODY, 1.000-1.000	
6	470277	CLAMP WELD PLATE, SNGL, 2.15LG	
7	470278	CLAMP WELD PLATE, SNGL, 2.75LG	
8	471023	GREASE ZERK 1/4-28 X 45	
9	610634	ZERK BOLT, 1 1/2, TORQ HUB	
10	610689	TORQ HUB, 26:1 B-MT MWSBA	
11	610640	SUND HYD MOTOR, M46-4144	
12	615708	LWR HYD TUBE ASSY, LEG 2100	98
13	615709	UPR HYD TUBE ASSY, LEG 2100	98
14	615711	LF/RR HYD DRN TUBE ASSY2100	98
15	615713	LF/RR HYD CTRL TUBE ASSY2100	98
16	618119	9/16MJIC-90-9/16MOR LBO	
17	618178	1 5/16MJIC-90-1 5/16MOR LBO	
18	618474	3/4MJIC-90-1 1/16MOR LBO	
19	662250	RH STALK GUIDE WLD, 2100	98
20	870045	O-RING 4 1/8 OD X 4 ID	
21	900068	5/16UNC X 1 3/4 HEX BOLT	
22	900070	5/16UNC X 2 1/2 BOLT	
23	900263	1/2UNC X 1" HEX BOLT	
24	900264	1/2UNC X 1 1/4 HEX BOLT	
25	900265	1/2UNC X 1 1/2 HEX BOLT	
26	900266	1/2UNC X 1 3/4 HEX BOLT	
27	900333	5/8UNC X 1 1/2 HEX BOLT	
28	914002	5/16UNC HEX STOVER NUT	
29	914008	1/2UNC HEX STOVER NUT	
30	920504	1/2 LOCK WASHER	
31	920505	5/8 LOCK WASHER	
32	618577	1 5/16MJIC UNION	
33	618314	3/4MJIC UNION	
34	619010	9/16MJIC UNION	
35	470140	5/8UNF HEX SMTH FLANGE NUT PLT	
36	358933	REAR HYD TUBE MTG PLT, 2100	98
37	615714	RH HYD BRAKE TUBE ASSY, 2100	98
38	618114	9/16MJIC-90-7/16MOR LBO	
39	828093	MICO HYD BRAKE	98
40	900271	1/2UNC X 3 1/4 HEX BOLT	
41	920004	1/2 SAE FLAT WASHER	

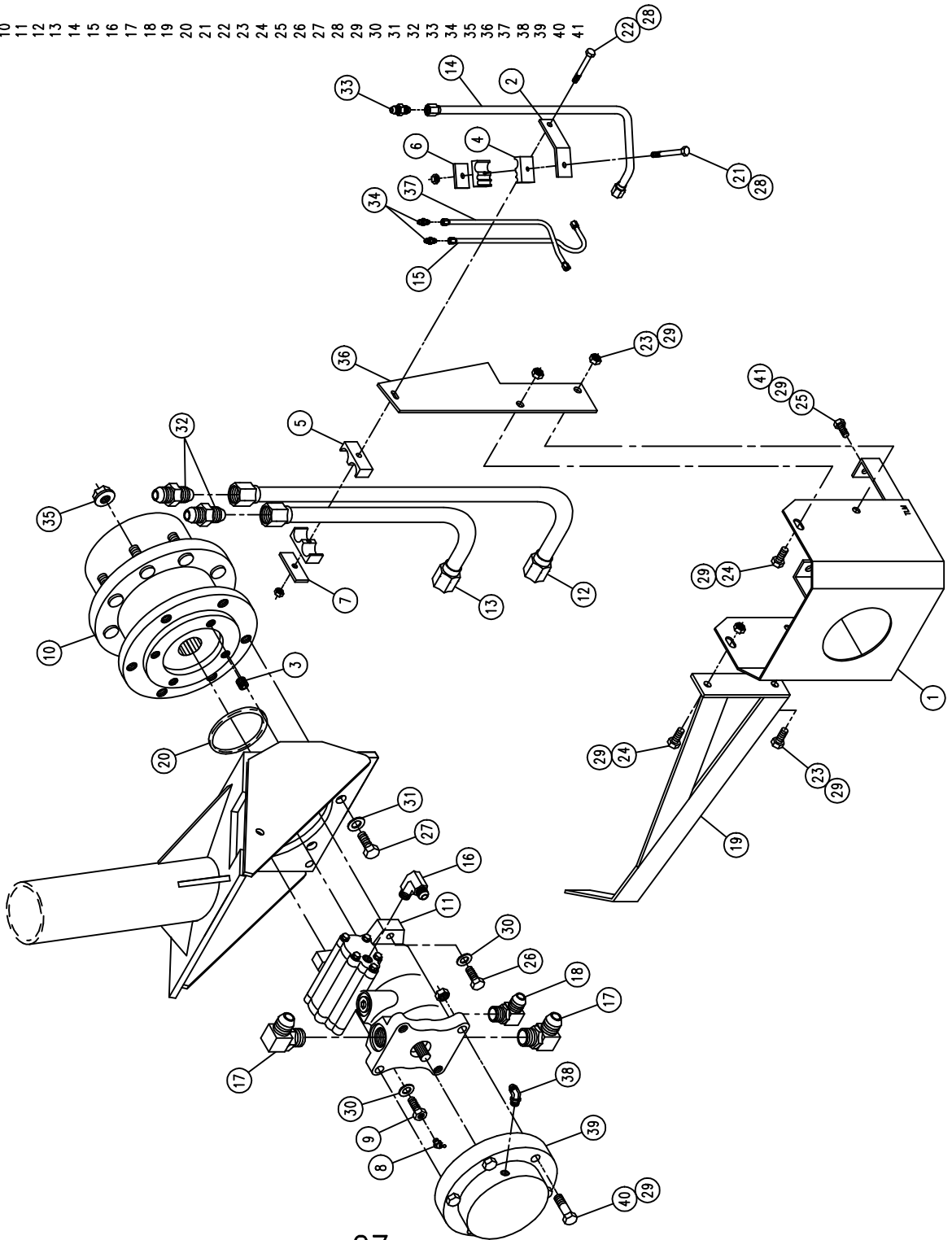

LEFT REAR LEG ASSEMBLY

DET.	QTY	PART NO.	DESCRIPTION
1	1	483062	3.00 ID X 4.62 OD X .125T WASH
2	1	358564	FRT LEG LWR NYL SLEEVE 280 89
3	1	358565	FRT LEG UPR NYL SLEEVE 280 89
4	1	358871	LH REAR INNER LEG WLD, 2100 98
5	4	358927	LWR BRG KPR LEG
6	1	358957	LH REAR OUTER LEG WLD, 2100 99
7	1	358971	STEERING ARM WLD, RF/LR 2100 99
8	1	358980	AIR BAG MT WLD, RF/LR 2100 99
9	1	358985	AIR BAG ARCH WLD, RF/LR 2100 99
10	1	358994	LEG WASHER, NYLON 2100 99
11	1	358995	NYLON BEARING, LWR AB MT2100 99
12	2	900069	5/16UNC X 2" HEX BOLT
13	2	470259	URETHANE BUMPER, 1.250 X 1.25L
14	1	470265	KEY, .250 X .375 X 1.88 LG
15	1	471005	1/4 28 X 1/2 GREASE ZERK
16	2	471023	GREASE ZERK 1/4-28 X 45
17	1	473906	SPIRAL PIN, 1/2 X 2 1/2 LG
18	1	483061	1.65 ID X 2.50 OD X .188T WASH
19	8	900084	5/16UNC X 3/4 HEX BOLT
20	4	900264	1/2UNC X 1 1/4 HEX BOLT
21	4	900265	1/2UNC X 1 1/2 HEX BOLT
22	4	900266	1/2UNC X 1 3/4 HEX BOLT
23	1	900390	5/8UNC X 2 1/2 SOCKET CAP SCR
24	4	900836	5/8UNF X 3 1/4 HEX BOLT GR8
25	3	910008	1/2UNC HEX NUT
26	8	914008	1/2UNC HEX STOVER NUT
27	14	914811	5/8UNF HEX NUT GR8
28	8	920501	5/16 LOCK WASHER
29	5	920504	1/2 LOCK WASHER
30	1	920505	5/8 LOCK WASHER
31	1	358759	LEG MT V-PLT WLD, 284T 94
32	1	358831	AIRIDE SPRING
33	1	358832	AIRIDE SPRING CTRL VALVE 98
34	1	358839	AIRIDE CTRL LINK KIT, 2100 99
35	2	358990	NYLON GUIDE 2100 LEG 99
36	1	358991	INNER KEEPER, NYL GUIDE, 2100 99
37	1	358992	OUTER KEEPER, NYL GUIDE, 2100 99
38	1	358993	NYLON GUIDE BACK PLATE, 2100 99
39	2	470118	1/4UNC X 3/4 FLANGE HEX BOLT
40	2	470121	1/4UNC HEX FLANGE LOCK NUT
41	3	900837	5/8UNF X 3 1/2 HEX BOLT GR8
42	2	910002	5/16UNC HEX NUT
43	1	910013	3/4UNF HEX NUT
44	2	914002	5/16UNC HEX STOVER NUT
45	1	920506	3/4 LOCK WASHER
46	1	711016	1/4NPT-90-1/4NYL TUBE FTG BRG
47	2	711023	1/8MNPT-1/4OD NYL TUBE FTGBRS
48	1	601413	HOSE, 1/4 X 8 AIR
49	2	900065	5/16UNC X 1" HEX BOLT
50	1	342638	NYL HOSE SLEEVE, 2.96 ID X .65.00
51	1	483063	1.65 ID X 2.50 OD X .074T WASH
52	1	342654	NYL HOSE SLEEVE 3.66 ID X 24

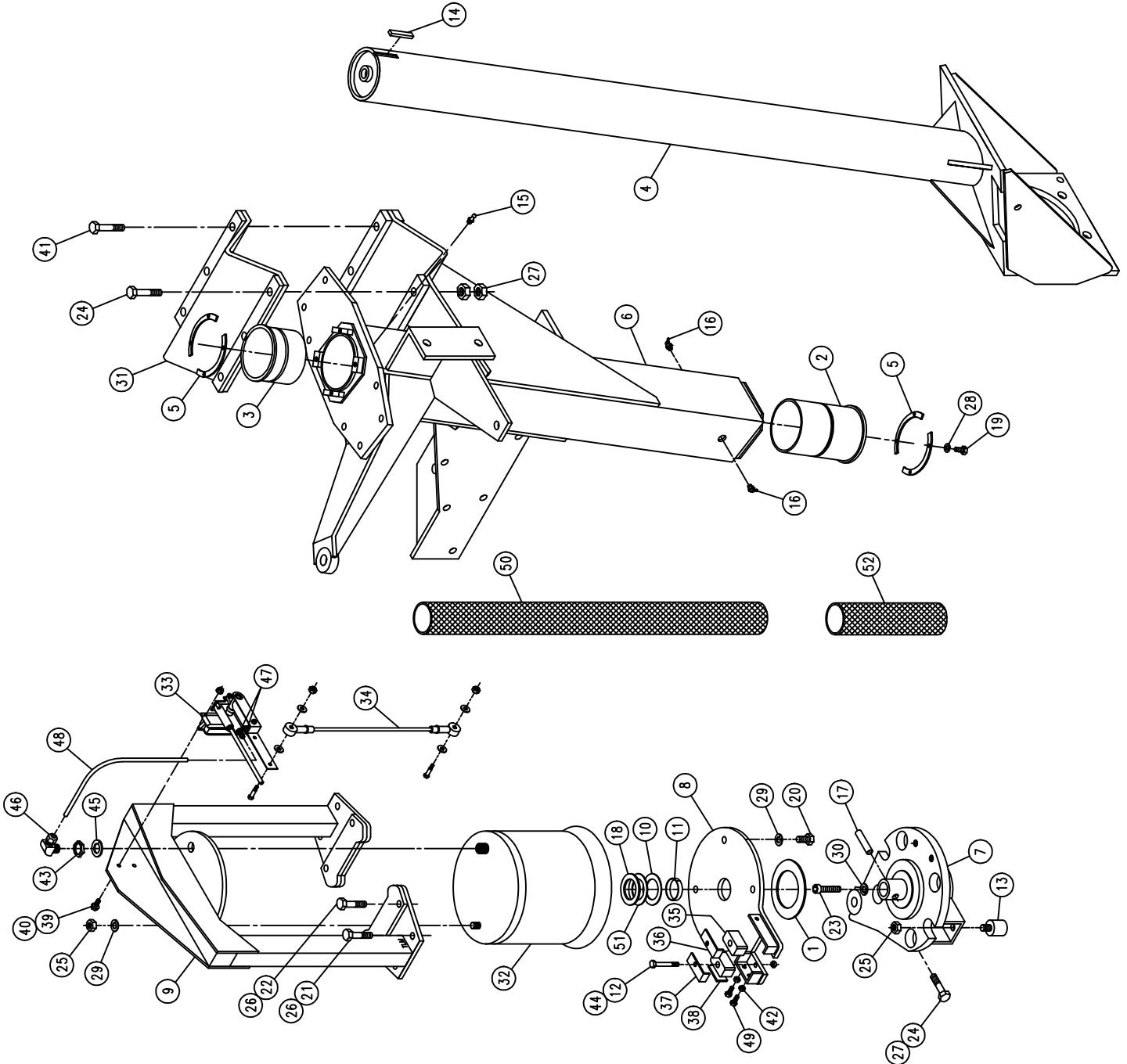

LEFT REAR LEG ASSEMBLY

DET. QTY PART NO. DESCRIPTION

1	358929	LH REAR WHLMTR SHLD WLD2100 98
2	358934	REAR LEG HYD TUBE BRKT.2100 98
3	470066	1/2UNC X 1/2 AL HD CUP SET SCR
4	470273	TUBE CLAMP BODY,.375-.375-.500
5	470275	TUBE CLAMP BODY,1.000-1.000
6	470277	CLAMP WELD PLATE, SNGL, 2.15LG
7	470278	CLAMP WELD PLATE, SNGL, 2.75LG
8	471023	GREASE ZERK 1/4-28 X 45
9	610634	ZERK BOLT, 1 1/2, TORQ HUB
10	610689	TORQ HUB, 26:1 B-MT MW3BA
11	610643	SUND HYD MOTOR, M46-4199, W/SEN
12	615708	LWR HYD TUBE ASSY,LEG 2100 98
13	615709	UPR HYD TUBE ASSY,LEG 2100 98
14	615710	RF/LR HYD DRN TUBE ASSY2100 98
15	615712	RF/LR HYD CTRL TUBE ASSY210098
16	618119	9/16MJIC-90-9/16MOR LBO
17	618178	1 5/16MJIC-90-1 5/16MOR LBO
18	618474	3/4MJIC-90-1 1/16MOR LBO
19	662251	LH STALK GUIDE WLD, 2100 98
20	870045	O-RING 4 1/8 OD X 4 ID
21	900068	5/16UNC X 1 3/4 HEX BOLT
22	900070	5/16UNC X 2 1/2 BOLT
23	900263	1/2UNC X 1" HEX BOLT
24	900264	1/2UNC X 1 1/4 HEX BOLT
25	900265	1/2UNC X 1 1/2 HEX BOLT
26	900266	1/2UNC X 1 3/4 HEX BOLT
27	900333	5/8UNC X 1 1/2 HEX BOLT
28	914002	5/16UNC HEX STOVER NUT
29	914008	1/2UNC HEX STOVER NUT
30	920504	1/2 LOCK WASHER
31	920505	5/8 LOCK WASHER
32	618577	1 5/16MJIC UNION
33	618314	3/4MJIC UNION
34	619010	9/16MJIC UNION
35	470140	5/8UNF HEX SMTH FLANGE NUT PLT
36	358933	REAR HYD TUBE MTG PLT,2100 98
37	615715	LH HYD BRAKE TUBE ASSY,2100 98
38	618114	9/16MJIC-90-7/16MOR LBO
39	828093	MICO HYD BRAKE
40	900271	1/2UNC X 3 1/4 HEX BOLT
41	610625	SENSOR FOR SUND WHL MOTOR
42	920004	1/2 SAE FLAT WASHER

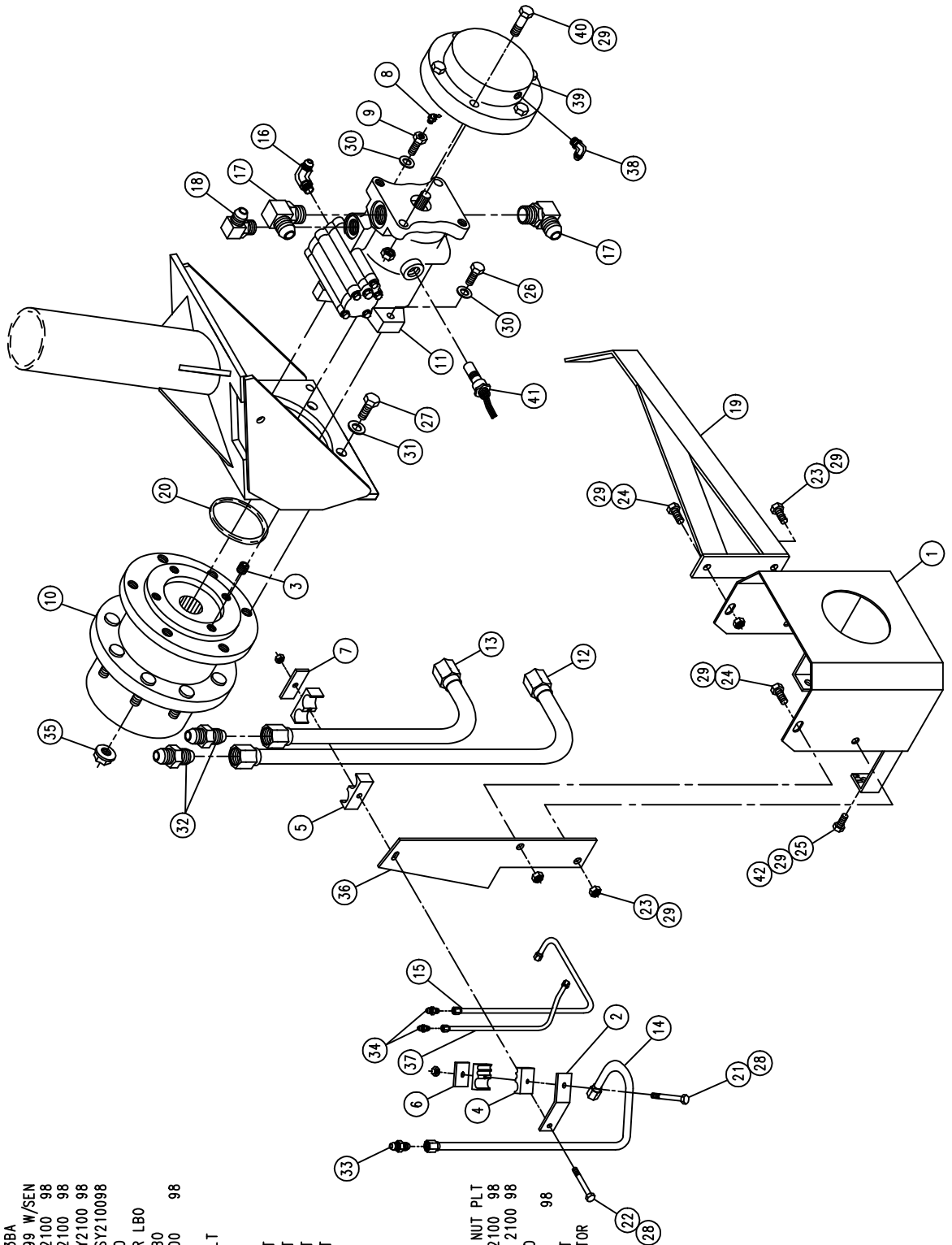

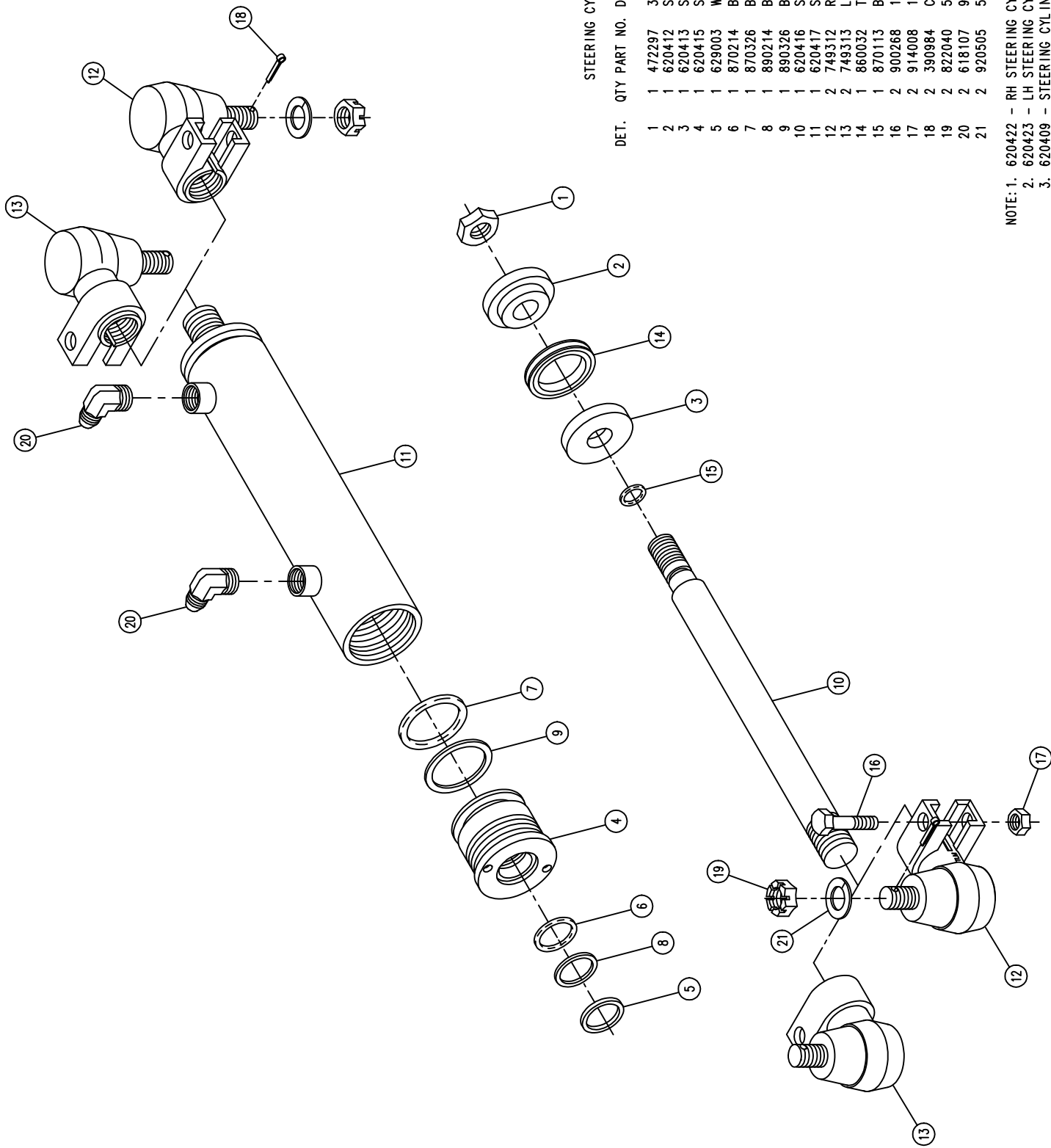

STEERING CYLINDER ASSEMBLY

DET.	QTY	PART NO.	DESCRIPTION
1	1	472297	3/4UNF HEX STOVER NUT THIN
2	1	620412	STRG CYL PISTON HALF, 2100
3	1	620413	STRG CYL PISTON WASH, 2100
4	1	620415	STRG CYL GLAND, 2100
5	1	629003	WIPER 1 X 1 1/4 X 1/8
6	1	870214	BUNA ORING 1 X 1 1/4
7	1	870326	BUNA ORING 1 5/8 X 2
8	1	890214	BACKUP WASH 1 X 1 1/4 HT2022
9	1	890326	BACKUP WASH 1 5/8 X 2 LEATH
10	1	620416	STRG CYL SHAFT, 2100
11	1	620417	STRG CYL TUBE WLD, 2100
12	2	749312	RH STRG CYL SWIV ASSY
13	2	749313	LH STRG CYL SWIV ASSY
14	1	860032	T-SEAL, CAPPED 2.00 OD
15	1	870113	BUNA ORING 9/16 X 3/4
16	2	900268	1/2UNC X 2 1/2 HEX BOLT
17	2	914008	1/2UNC HEX STOVER NUT
18	2	390984	COTTER PIN 1/8 X 1 1/4
19	2	822040	5/8-18UNF SLOTTED HEX NUT
20	2	618107	9/16MILIC-90-1/2MNPT LBO
21	2	920505	5/8 LOCK WASHER

NOTE: 1. 620422 - RH STEERING CYLINDER ASSEMBLY W/CYL SWIV DET. 12
 2. 620423 - LH STEERING CYLINDER ASSEMBLY W/CYL SWIV DET. 13
 3. 620409 - STEERING CYLINDER ASSEMBLY W/O CYL SWIV
 4. 620420 - SEAL KIT

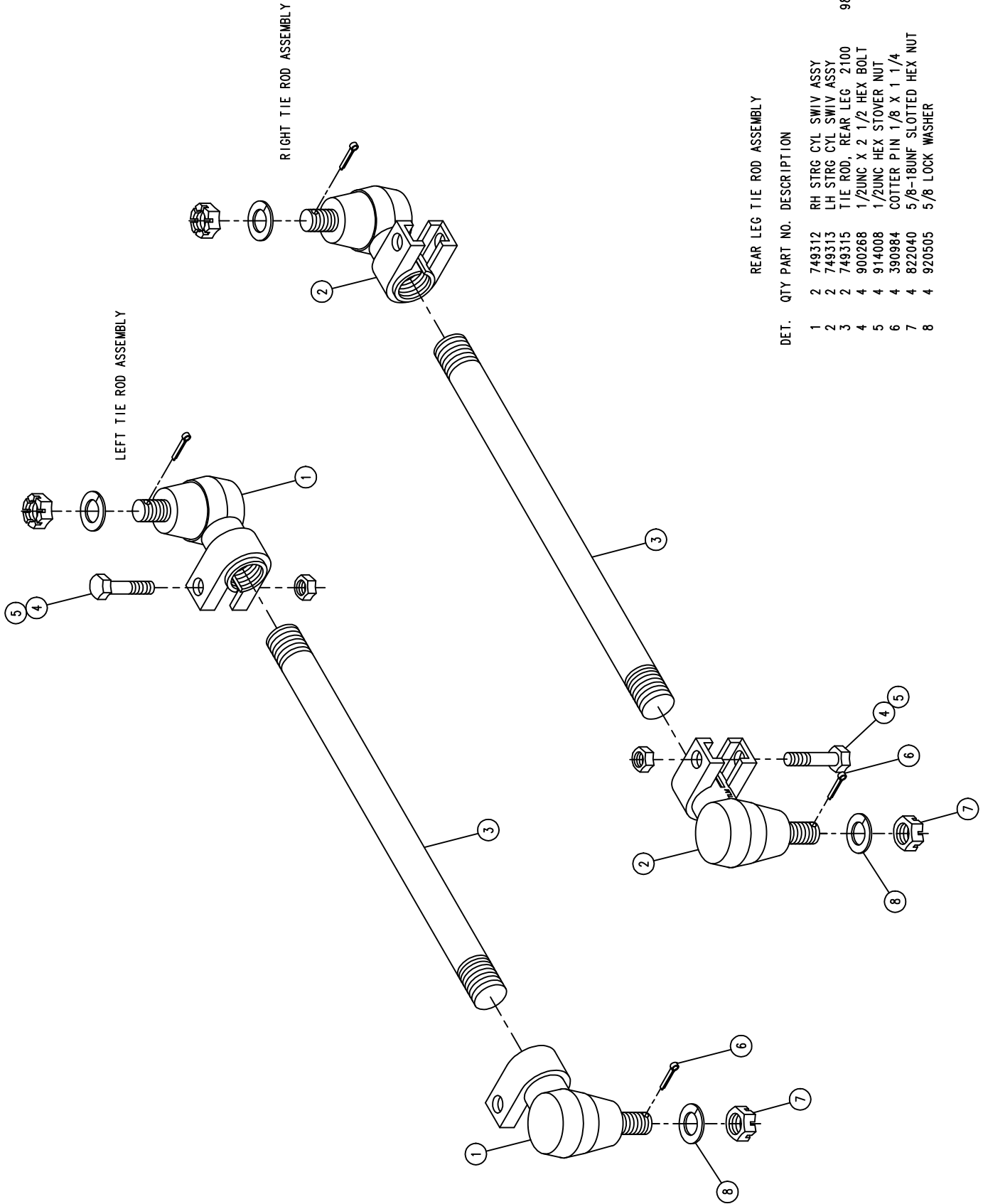

REAR LEG TIE ROD ASSEMBLY

DET.	QTY	PART NO.	DESCRIPTION
1	2	749312	RH STRG CYL SWIV ASSY
2	2	749313	LH STRG CYL SWIV ASSY
3	2	749315	TIE ROD, REAR LEG - 2100
4	4	900268	1/2UNC X 2 1/2 HEX BOLT
5	4	914008	1/2UNC HEX STOVER NUT
6	4	390984	COTTER PIN 1/8 X 1 1/4
7	4	822040	5/8-18UNF SLOTTED HEX NUT
8	4	920505	5/8 LOCK WASHER

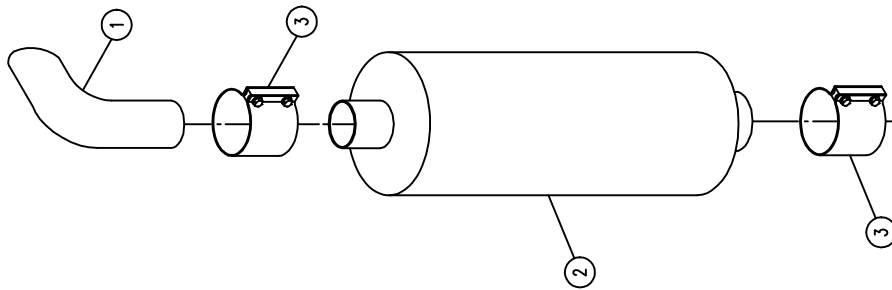

MUFFLER ASSEMBLY

DET.	QTY	PART NO.	DESCRIPTION	
1	1	316300	3" EXHAUST STACK	97
2	1	316326	MUFFLER, 2100	98
3	2	470243	3" STRAP BAND EXHAUST CLAMP	

AIR CLEANER ASSEMBLY

DET. QTY PART NO. DESCRIPTION

1	1	314970	AIR CLEANER, 510 CFM
2	1	314971	AIR CLEANER HOOD FOR 314970
3	2	314972	AIR CLEANER MT BAND FOR 314970
4	1	314986	AIR CLEANER HOOD EXTEN, 2100 98
5	1	314973	AIR CLEANER ELEMENT FOR 314970
6	1	316297	5"-4" 90DEG REDU ELBOW, RUBBER
7	1	316344	4" X 4.00" AIR INTAKE TUBE 98
8	1	316324	4" X 29" AIR INTAKE TUBE, 98
9	2	316325	4.00 90DEG ELBOW, 2100 98
10	4	470113	5/16UNC HEX FLANGE LOCK NUT
11	4	470233	5/16UNC X 3/4 FLANGE HEX BOLT
12	1	470260	MUFFLER CLAMP, 5.00
13	5	520134	4.00 T-BOLT HOSE CLAMP
14	1	520136	5.00 T-BOLT HOSE CLAMP

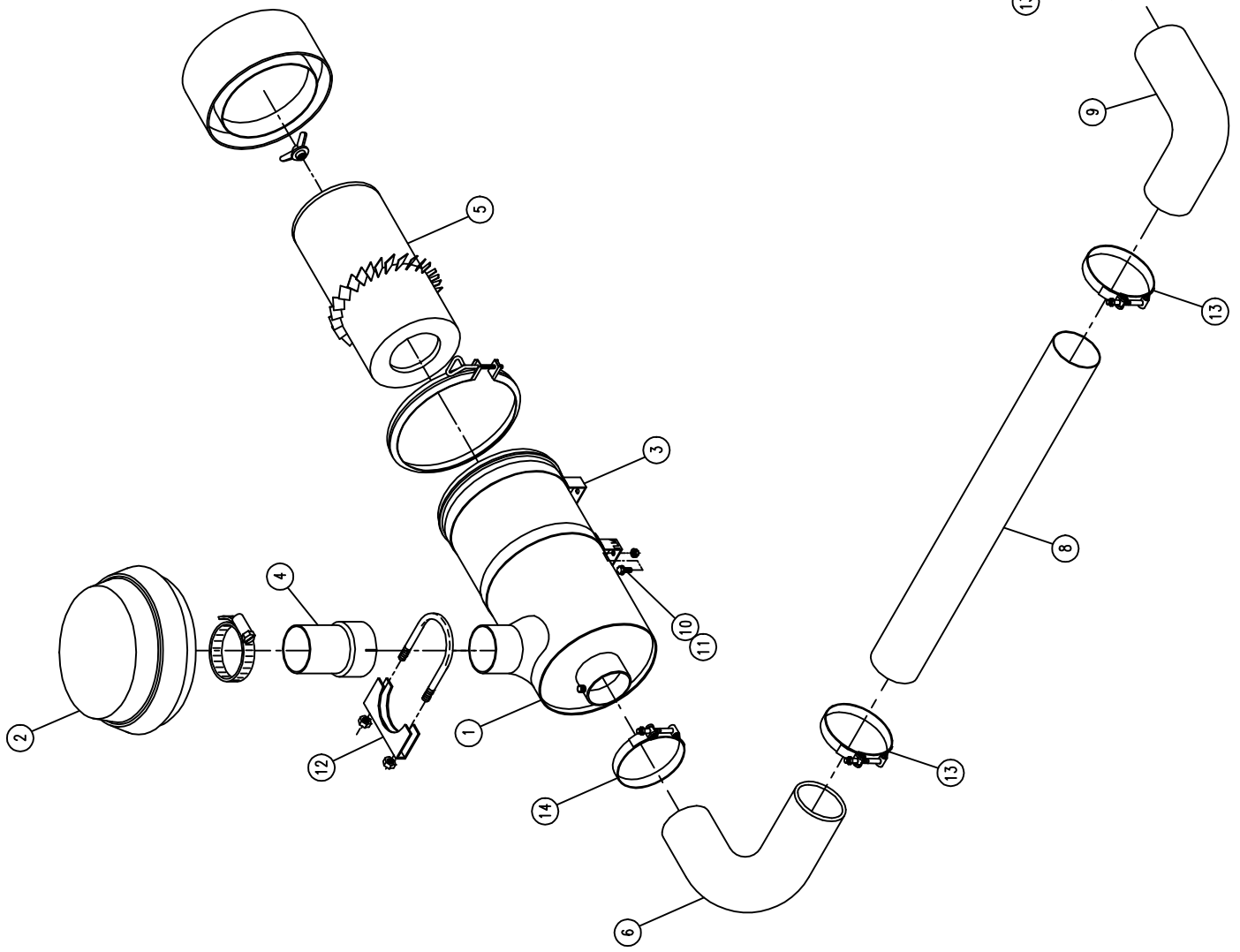

CAB ASSEMBLY

DET. QTY PART NO. DESCRIPTION

1	38	193044	WINDOW WEATHERSTRIP	94
2	38	193045	LOCK STRIP FOR 193044	94
3	18	193050	TRIM-LOCK SEAL, 250'	C/L
4	1	200019	.25 SCH 40BP X 1.00 LG	
5	1	202037	WINDSHIELD WIPER SPACER	
6	1	290412	DIMMER SWITCH	
7	1	290417	18" WIPER BLADE	
8	6	291603	WORKLAMP, SLIDE MT 12V HALOGEN	98
9	1	342357	CAB WELD, 2100	98
10	1	342403	REAR CAB ROOF WLD, 2100	98
11	1	342414	REAR CAB ROOF MT WLD, 2100	98
12	2	342416	CAB ROOF 4" L INKAGE, 2100	98
13	2	342417	CAB ROOF 8" L INKAGE, 2100	98
14	1	342418	CAB ROOF PROP, 2100	98
15	1	342419	CAB ROOF PROP MT, 2100	
16	1	342420	HEAD LINER ANGLE, RH, 2100	98
17	1	342642	SOLU SWITCH ADPTR BRKT, 2100	98
18	3	470067	RUBBER GROMMET 1/4 ID	
19	2	470070	RUBBER GROMMET 3/8 ID	
20	6	470100	3/8 INT TOOTH LOCK WASHER	
21	2	470175	10-32 HEX FLANGE LOCK NUT	
22	1	470222	GRAB HANDLE, BLACK MOULDED	
23	1	470229	IDENTIFICATION TIE, 3/4"	
24	4	470261	3/8UNC NUT, U-TAPPED SPRING	
25	4	470262	3/8 X 1" BONDED SEALING WASH	
26	16	472349	1/4 X 3/4 20THD-IN TEK TYPE	
27	6	473779	10MM-1.50 HEX NUT	
28	2	650524	OUTSIDE REAR VIEW MIRROR	
29	1	658008	WINDSHIELD WIPER MOTOR	
30	1	658013	WIPER ARM	
31	1	658022	FRONT CAB GLASS, 2100	98
32	1	658023	SIDE CAB GLASS, 2100	98
33	1	658024	REAR CAB GLASS, 2100	98
34	2	900002	1/4UNC X 3/4 HEX BOLT	
35	2	900003	1/4UNC X 1 1/2 HEX BOLT	
36	4	900005	1/4UNC X 1" HEX BOLT	
37	4	900129	3/8UNC X 1" HEX BOLT	
38	4	900263	1/2UNC X 1" HEX BOLT	
39	5	914000	1/4UNC HEX STOVER NUT	
40	8	914008	1/2UNC HEX STOVER NUT	
41	1	290107	GROUND STRAP 8 IN	
42	2	470087	3/8UNC HEX FLANGE LOCK NUT	
43	1	900128	3/8UNC X 3/4 HEX BOLT	
44	4	311051	RUBBER MOUNT, RB3-350	
45	4	311052	SNUBBING WASHER FOR 311051	
46	4	900829	5/8UNC X 4" HEX BOLT GR8	
47	4	914010	5/8UNC HEX STOVER NUT	
48	1	290003	WINDSHIELD WASHER NOZZLE KIT	
49	1	291569	3/8 X 6" HEAT SHRINK TUBE	
50	2	903883	10-32 X 1/2 SLT RDHD MACH SCR	
51	2	659704	FOAM, 2"THK X 2" WIDE X 42"LG	

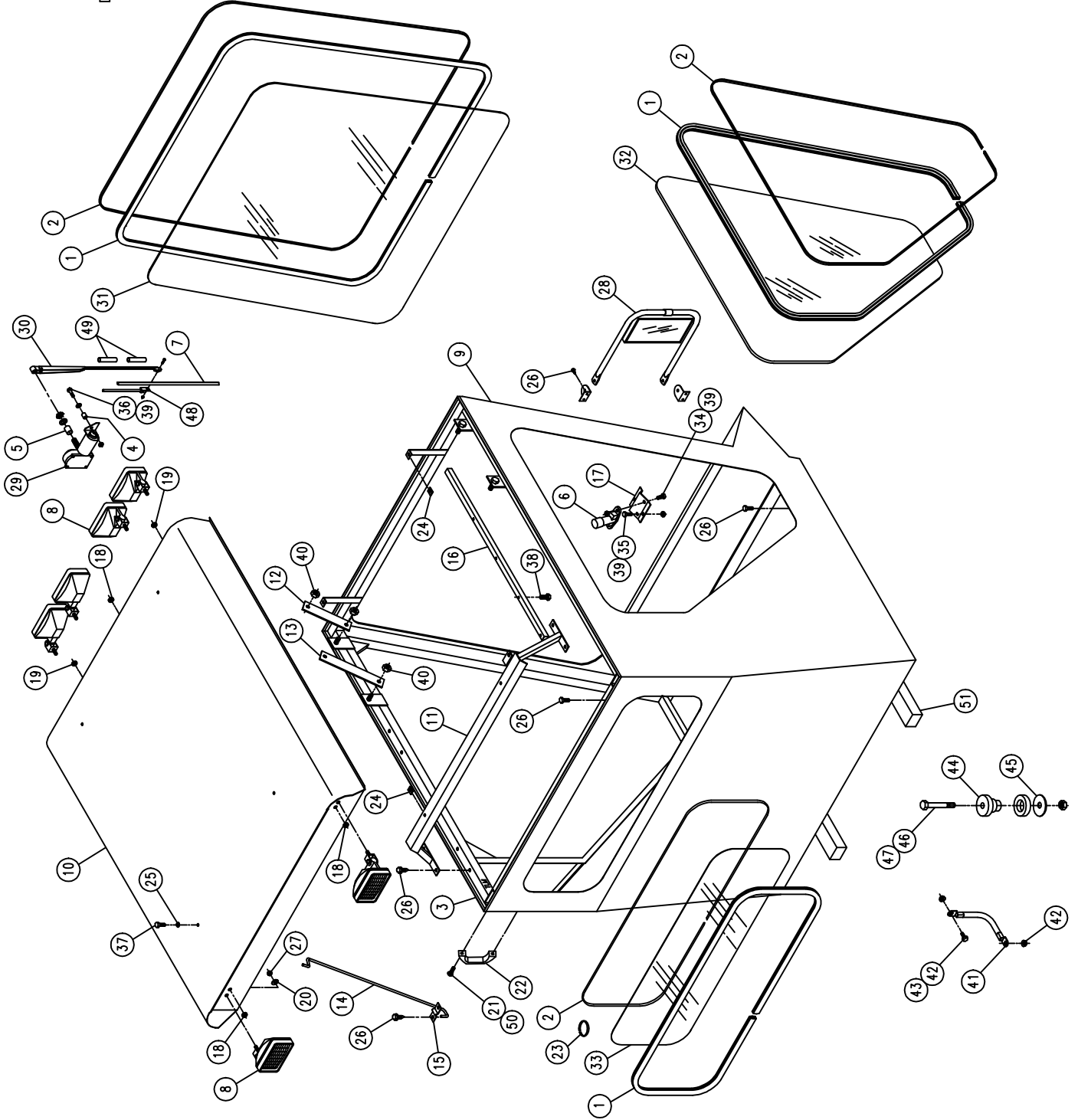

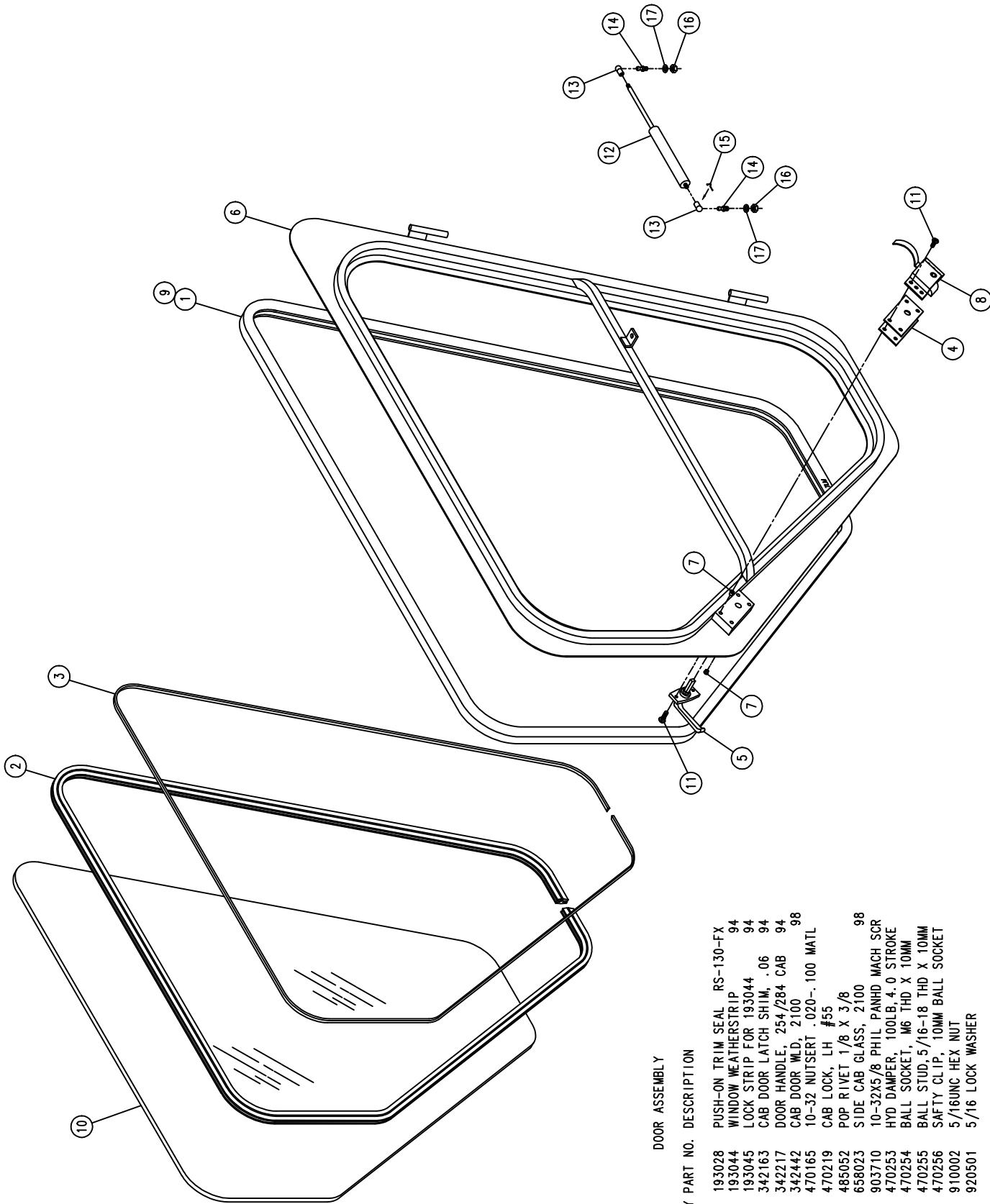

DOOR ASSEMBLY

DET.	QTY	PART NO.	DESCRIPTION
1	16	193028	PUSH-ON TRIM SEAL RS-130-FX
2	13	193044	WINDOW WEATHERSTRIP 94
3	13	193045	LOCK STRIP FOR 193044 94
4	2	342163	CAB DOOR LATCH SHIM, .06 94
5	1	342217	DOOR HANDLE, 254/284 CAB 94
6	1	342442	CAB DOOR WLD, 2100 98
7	6	470165	10-32 NUTSERT .020-.100 MATL
8	1	470219	CAB LOCK, LH #55
9	1	485052	POP RIVET 1/8 X 3/8
10	1	658023	SIDE CAB GLASS, 2100 98
11	6	903710	10-32X5/8 PHIL PANHD MACH SCR
12	1	470253	HYD DAMPER, 100LB, 4.0 STROKE
13	2	470254	BALL SOCKET, M6 THD X 10MM
14	2	470255	BALL STUD, 5/16-18 THD X 10MM
15	2	470256	SAFETY CLIP, 10MM BALL SOCKET
16	2	910002	5/16UNC HEX NUT
17	2	920501	5/16 LOCK WASHER

AIR CONDITIONER ASSEMBLY

DET.	QTY	PART NO.	DESCRIPTION	
1	1	291212	RADIO	
2	1	291214	ANTENNA	94
3	2	291219	SPEAKER, 5 1/4" RD	94
4	2	291224	SPEAKER GRILLE, 6" BLACK MESH	
5	1	291605	INTERIOR LIGHT W/SWITCH	
6	1	291606	ROTARY HEADLAMP SWITCH	
7	1	291607	SWITCH KNOB FOR 291606	
8	1	291622	SWITCH, IP ON/OFF	511-003
9	1	291630	LENS, WINDSHIELD WASHER	
10	1	291631	LENS, HAZARD	
11	1	291678	SWITCH, 511-115	
12	2	293246	END BEZEL	
13	10	903710	10-32X5/8 PHIL PANHD MACH SCR	
14	1	903883	10-32 X 1/2 SLT RDHD MACH SCR	
15	1	342411	REAR A/C BLWR MT WLD, 2100	98
16	1	342421	LIGHT SWITCH PANEL, 2100	98
17	1	342633	LIGHT SWITCH PANEL KPR, 2100	98
18	1	470067	RUBBER GROMMET 1/4 ID	
19	4	470087	3/8UNC HEX FLANGE LOCK NUT	
20	1	470175	10-32 HEX FLANGE LOCK NUT	
21	8	472349	1/4 X 3/4 20THD-IN TEK TYPE	
22	24	473966	6X3/4 PHIL FLT HD SHT MTL SCR	
23	2	520055	HOSE CLAMP NO 12 STAINLESS	
24	1	601342	HOSE, 5/8 X 192 HEATER	
25	1	601431	HOSE, 5/8 X 250 HEATER	
26	1	657400	A/C & HTR ASSY, CAB R134A	
27	1	657401	A/C HOSE KIT, EVAP R134A	
28	1	658317	HEADLINER, 2100	98
29	1	658318	HEADLINER INSULATION, 2100	98
30	4	900128	3/8UNC X 3/4 HEX BOLT	
31	10	914027	10-32 HEX STOVER NUT	
32	1	657418	A/C HOSE ASSY, 5/16 X 198	MCC
33	1	657419	A/C HOSE ASSY, 1/2 X 198	MCC
34	1	657404	A/C BLOWER MOTOR, 12V	MCC
35	2	657405	A/C BLOWER WHEEL W/CLIP	MCC
36	1	657406	A/C EVAPORATOR COIL	MCC
37	1	657407	A/C HEATER COIL	MCC
38	1	657408	A/C THERMOSTAT	MCC
39	2	657409	A/C CONTROL KNOB	MCC
40	1	657410	A/C SWITCH, PUSH ON-OFF	MCC
41	1	657411	A/C EXPANSION VALVE	MCC
42	1	657412	A/C HEATER VALVE, MOTORIZED	MCC
43	1	657413	A/C FILTER, RECIRCULATION	MCC
44	1	657414	A/C BLOWER DRIVE ASSY	MCC
45	2	657415	A/C POTENTIOMETER ASSY	MCC
46	1	657420	A/C VALVE MODULE ASSY	MCC
47	1	657424	A/C AIR FILTER	MCC
48	1	657425	A/C CHARCOAL AIR FILTER	MCC
49	1	903844	8-32 X 1/2 SLT RD HD MACH SCR	
50	2	500098	1/2HB-90-1/2 HOSE BARB, POLY	
51	2	342669	DRAIN HOSE KEEPER	

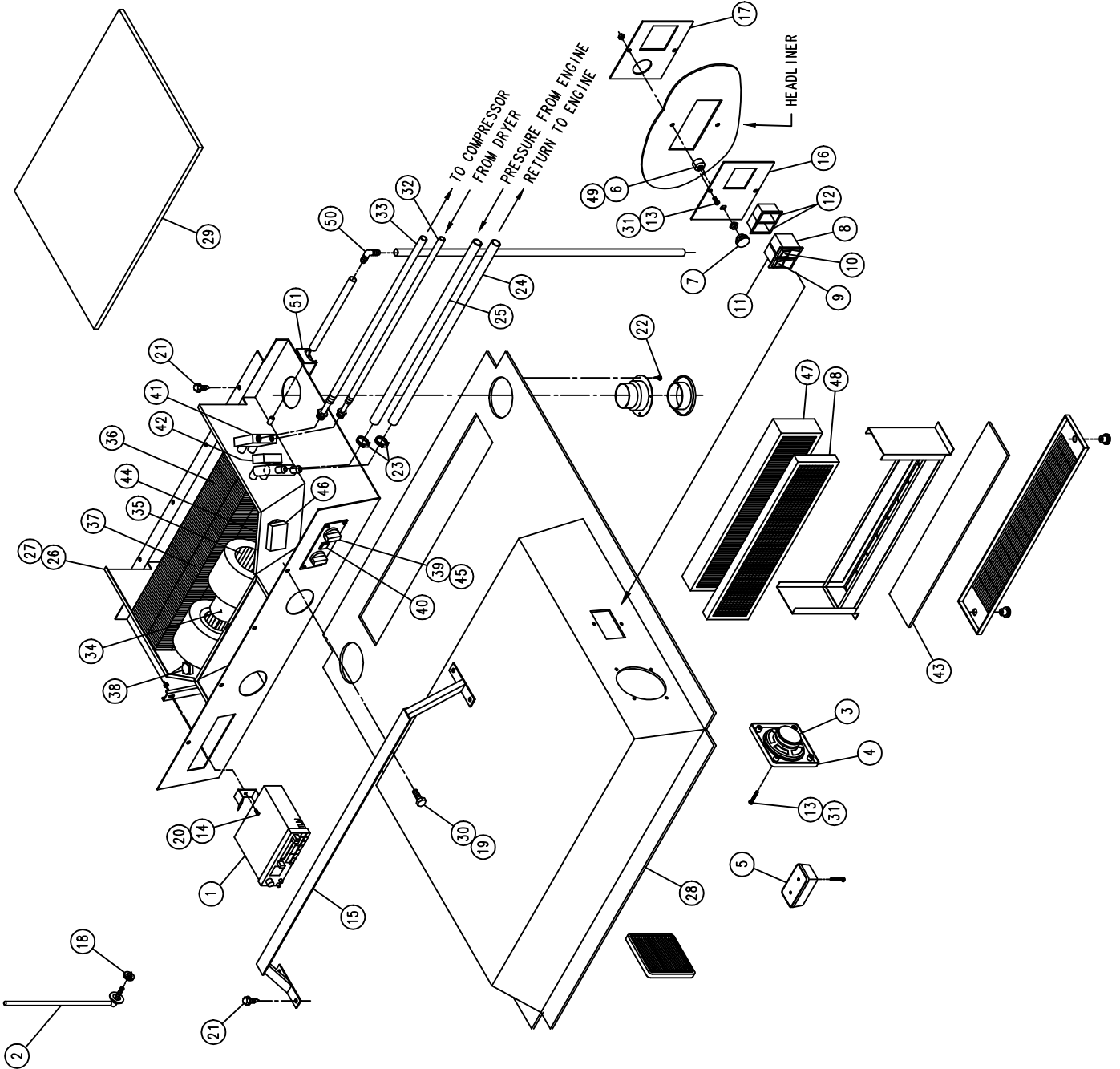

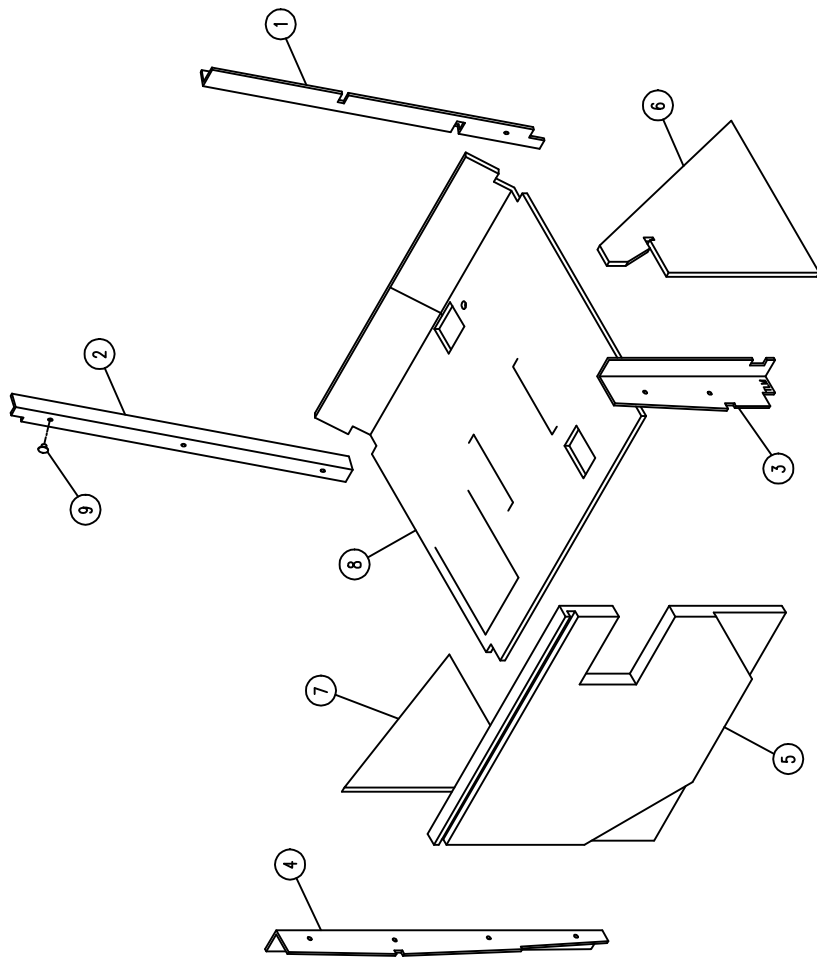

FOAM

DET.	QTY	PART NO.	DESCRIPTION
1	1	658319	POST COVER, RH FRONT
2	1	658320	POST COVER, LH FRONT
3	1	658321	POST COVER, RH REAR
4	1	658322	POST COVER, LH REAR
5	1	658323	BACKPANEL, 2100
6	1	658324	SIDE PANEL, RH 2100
7	1	658325	SIDE PANEL, LH 2100
8	1	658326	FLOORMAT, 2100
9	10	470225	TRIM CLIP, 11/16 BLK NYL HEAD

STEERING POST ASSEMBLY

DET.	QTY	PART NO.	DESCRIPTION
1	2	127502	NYLON FLANGE BRG
2	3	127503	NYLINER FLG BRG, .875 ID
3	1	291088	FLASHER / TURN SIGNAL SWITCH
4	1	342450	LWR STRG COLUMN WLD, 2100 98
5	1	342454	UPPER STRG COLUMN WLD, 2100 98
6	1	342461	STRG WHL MT WLD, 2100 98
7	1	342467	UPPER STRG COLUMN COVER, 2100 98
8	1	342468	CNTR STRG COLUMN COVER, 2100 98
9	1	342469	LWR STRG COLUMN SHLD
10	1	342470	STRG COLUMN PIVOT PIN, 2100 98
11	1	342471	STRG COL BRG HSNG WLD, 2100 98
12	1	342474	UPPER STEERING SHAFT, 2100 98
13	1	470285	DOUBLE UNIVERSAL JOINT DRIVER
14	4	920504	1/2 LOCK WASHER
15	4	920502	3/8 LOCK WASHER
16	1	342483	LWR STEERING SHAFT, 2100 98
17	1	342484	FOOT PEDAL PIV PIN WLD, 2100 98
18	1	342487	FOOT PEDAL WLD, 2100 98
19	1	342490	STRG PIVOT LOCK, 2100 98
20	1	342491	LWR AIR SHOCK PIVOT, 2100 98
21	2	342492	LWR AIR SHOCK PIV BUSH, 2100 98
22	2	390318	INDICATOR LIGHT, RED
23	10	470086	1/4UNC NUTSERT .020-.100MATL
24	1	470157	13/16-20UNEF HEX NUT STRG WHL
25	1	470252	GAS SPRING, LOCKING .0350N
26	1	470257	ADJ HANDLE, 3/8-16 STUD, BLACK SPRING, EXTENSION, .50 X 1.75
27	1	470268	3/8UNC 1/2 SCKT SHLDR BOLT
28	2	470283	10MM-1.00 HEX JAW NUT
29	2	473830	ROLL PIN 3/16 X 1
30	3	473928	ROLL PIN, 3/16 X 1 1/4
31	1	473936	RING, RETAINING, .50DIA SHAFT
32	2	629525	SNAP RING, 7/8 EXTRN
33	2	629533	5/16UNC X 1" HEX BOLT
34	2	900065	5/16UNC X 1 1/2 HEX BOLT
35	1	900067	3/8UNC X 3/4 HEX BOLT
36	8	900128	1/4UNC X 1/2 PHIL PNHD MACHSCR
37	10	903708	5/16UNC HEX STOVER NUT
38	3	914002	3/8UNC HEX STOVER NUT
39	4	914004	3/8 SAE FLAT WASHER
40	1	920002	7/8 SAE FLAT WASHER
41	1	920007	STEERING WHEEL, VIP 14"
42	1	749294	STRG WHL CAP W/HAGIE EMBLEM
43	4	900267	1/2UNC X 2" HEX BOLT
44	8	910008	1/2UNC HEX NUT
45	4	920004	1/2 SAE FLAT WASHER
46	1	342625	STEERING MTR PLT, 2100 98
47	4	618109	9/16M/JIC-3/4MOR ADPTR
48	1	749318	STRG MTR, 7.3CID, NON-LOAD 1031
49	1	483031	1 3/8 X 7/8 X 18GA MACH WASH

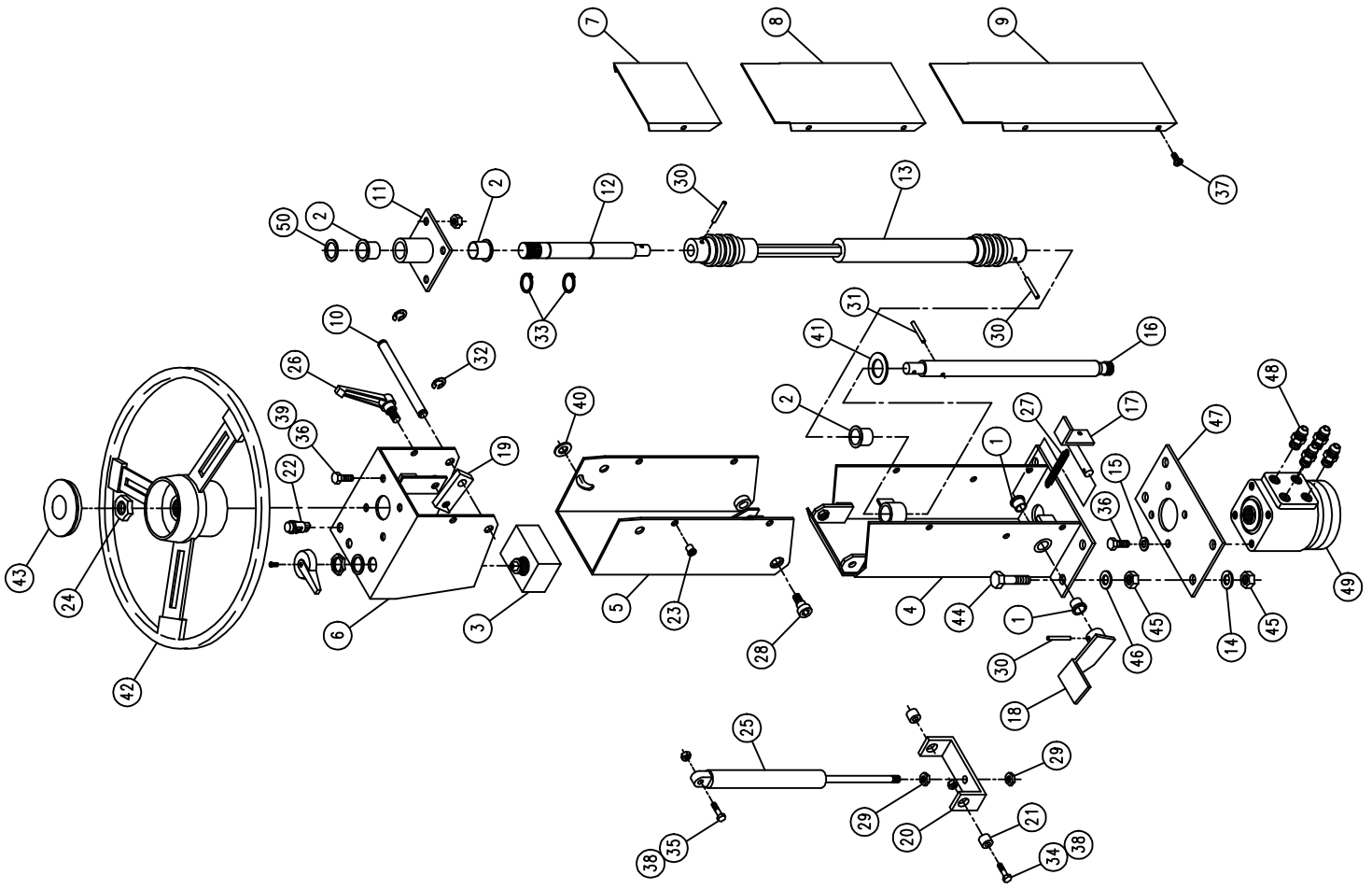

INSTRUMENT PANEL ASSEMBLY

DET.	QTY	PART NO.	DESCRIPTION
1	1	290401	FUEL GAUGE FOR 2.125 DIA HOLE
2	1	291203	HOUR METER
3	1	291673	OIL PRESS GAUGE, 125PSI
4	1	291611	VOLTMETER, 8V TO 18V DC
5	4	291612	LIGHT KIT FOR 2" GAUGE
6	1	291635	DIGITAL MPH/RPM INDICATOR
7	2	470122	1/4UNC X 1/2 FLANGE HEX BOLT
8	1	314436	TEMP GA 100-280 DEG LIGHTED
9	1	342068	DIGITAL MPH/RPM IND KEEPER 94
10	1	342533	INSTRU HSG WLD, 2100 98

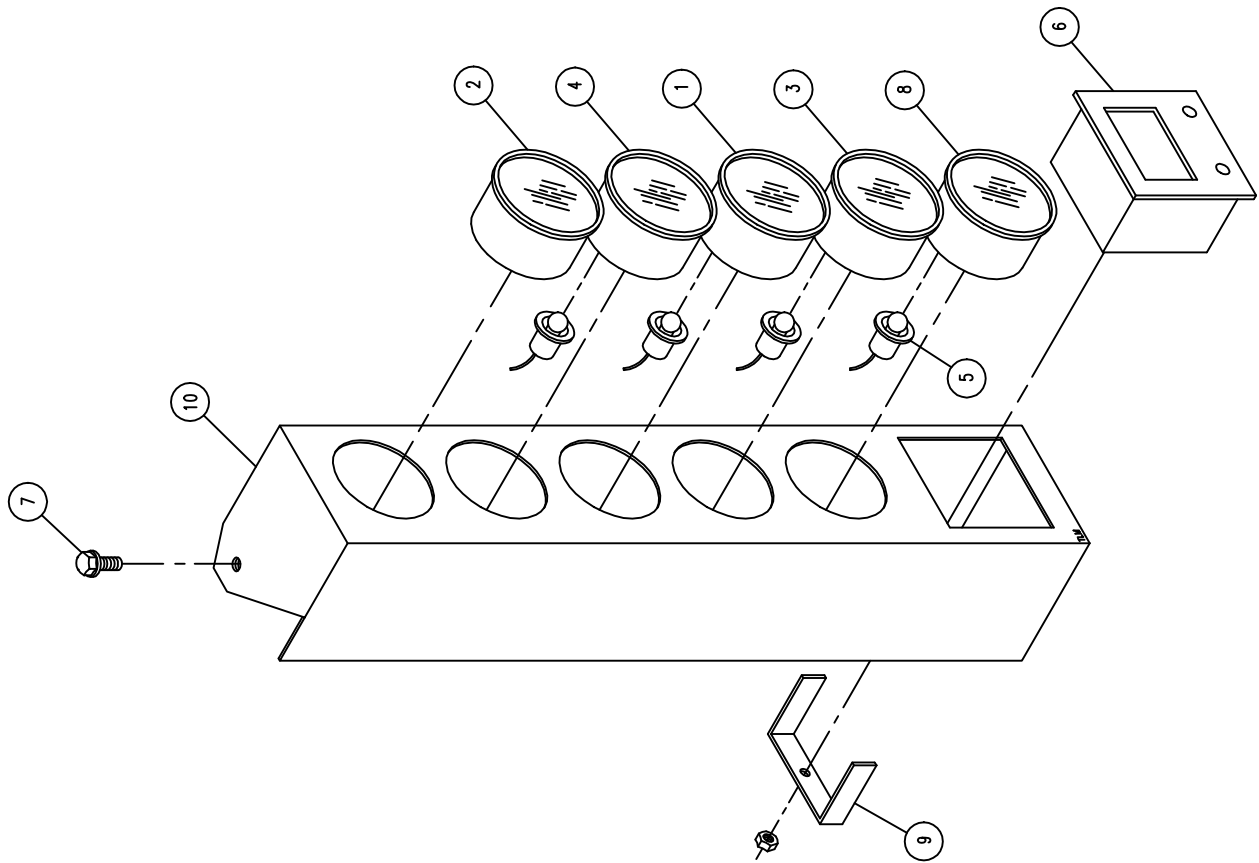

CONSOLE COVER ASSEMBLY

DET. QTY PART NO. DESCRIPTION

1	2	291627	SWITCH, 2P (ON) (OFF) (ON)	511-058
2	4	291628	LENS, GREEN	
3	1	291671	SWITCH, 2P OFF / ONA / ONAB	511-138
4	1	291672	SWITCH, 1P ON / OFF / ON	511-149
5	1	342504	CONSOLE TOP WLD, 2100	98
6	1	342509	CONSOLE LID ASSY, 2100	98
7	4	473966	6X3/4 PHIL FLT HD SHT MTL SCR	
8	6	903710	10-32X5/8 PHIL PANHD MACH SCR	

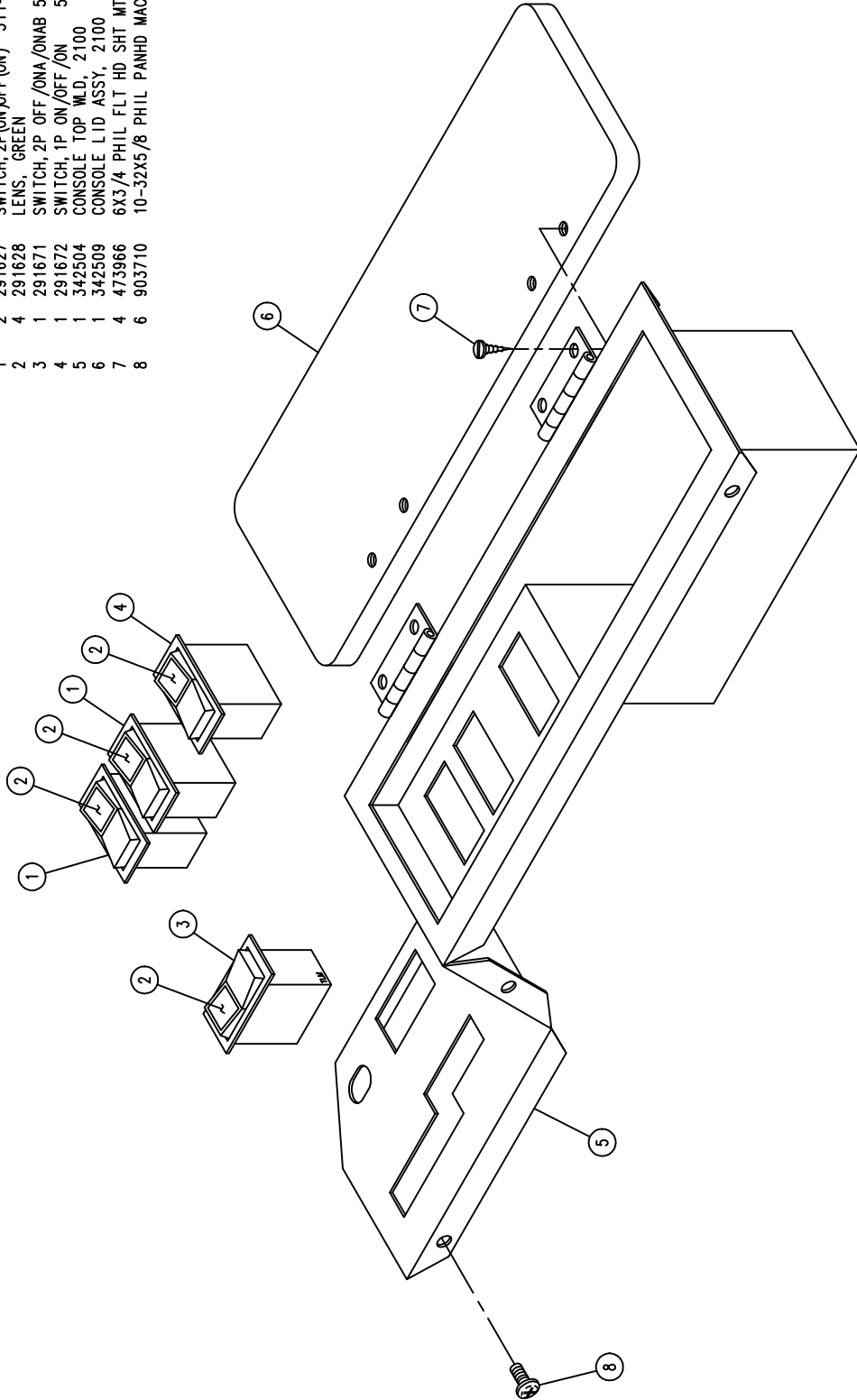

CONSOLE ASSEMBLY

DET.	QTY	PART NO.	DESCRIPTION
1	16	127504	NYLINER FLG BRG, .500 ID
2	1	342216	DRINK HOLDER MT BRKT
3	1	342493	CONSOLE WLD, 2100
4	1	342510	CONSOLE SEAT MT WLD, 2100
5	1	342513	LWR CONSOLE MTG PLT WLD2100
6	1	342516	FRT CONSOLE PIVOT BRKT WLD
7	1	342519	REAR CONSOLE PIVOT BRKT WLD
8	4	342522	CONSOLE PIN, 2100
9	1	342523	AIR SHOCK RELEASE WLD, 2100
10	1	342526	ADJ HANDLE, 2100
11	1	342527	CONSOLE ADJ CABLE ASSY, 2100
12	1	470006	COTTER PIN 1/8 X 1
13	1	470118	1/4UNC X 3/4 FLANGE HEX BOLT
14	6	470165	10-32 NUTSERT .020-.100 MATL
15	4	470175	10-32 HEX FLANGE LOCK NUT
16	1	470214	SPILLMASTER DRINK HOLDER
17	1	470248	GAS SPRING, EXPANSION .438 X 3.00
18	1	470251	10MM-1.00 HEX JAM NUT
19	2	473830	10-32X5/8 PHIL PANHD MACH SCR
20	2	903710	RING, RETAINING, .50DIA SHAFT
21	8	629525	KNOB, 1" RND, BLK, 3/8-16
22	1	659291	1/4UNC X 1" HEX BOLT
23	1	900003	5/16UNC X 1 1/2 HEX BOLT
24	1	900067	3/8UNC X 1" HEX BOLT
25	3	900129	10-32X5/8 PHIL PANHD MACH SCR
26	2	903710	5/16UNC HEX NUT
27	1	910002	1/4UNC HEX STOVER NUT
28	2	914000	3/8UNC HEX STOVER NUT
29	3	914004	1/4 SAE FLAT WASHER
30	1	920000	3/8 SAE FLAT WASHER
31	3	920002	5/16 SAE FLAT WASHER
32	1	920001	5/16UNC HEX STOVER NUT
33	1	914002	5/8UNC X 6" HEX BOLT
34	2	900346	5/8 LOCK WASHER
35	2	920505	5/8 LOCK WASHER

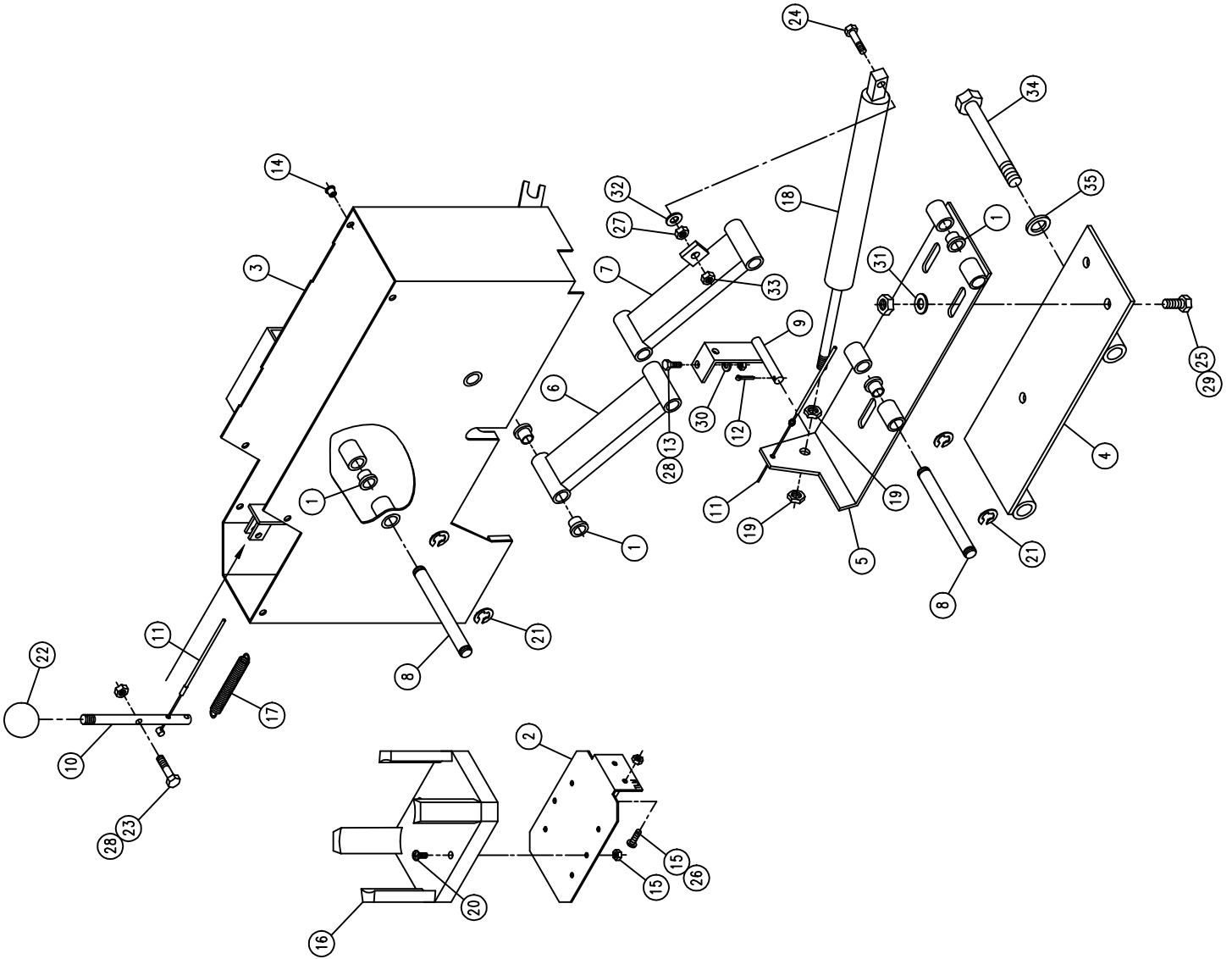

HYDROSTATIC LEVER ASSEMBLY

DET.	QTY	PART NO.	DESCRIPTION
1	2	470118	1/4UNC X 3/4 FLANGE HEX BOLT
2	2	470121	1/4UNC HEX FLANGE LOCK NUT
3	1	473921	BALL JOINT NO 10-32 THD
4	1	342528	HYDST CTRL LEVER ASSY, 2100 98
5	1	785066	CTRL CABLE 10-32 4 IN X 129 IN
6	1	785078	FASSE EZ-3 CTRL HANDLE, 284 96
7	1	903893	10-32 X 1" SLT RD HD MACH SCR
8	2	910027	10-32 HEX NUT
9	1	914027	10-32 HEX STOVER NUT
10	2	920510	#10 LOCK WASHER
11	4	920000	1/4 SAE FLAT WASHER
12	6	291650	SWITCH, SPDT MOM MICRO
13	3	291651	SWITCH BOOT, GRAY -FOR 291650
14	3	291652	SWITCH BOOT, RED -FOR 291650
15	1	291654	SWITCH BOOT, BLACK-FOR 291653
16	1	291653	SWITCH, TOG SPDT 3POS STAT

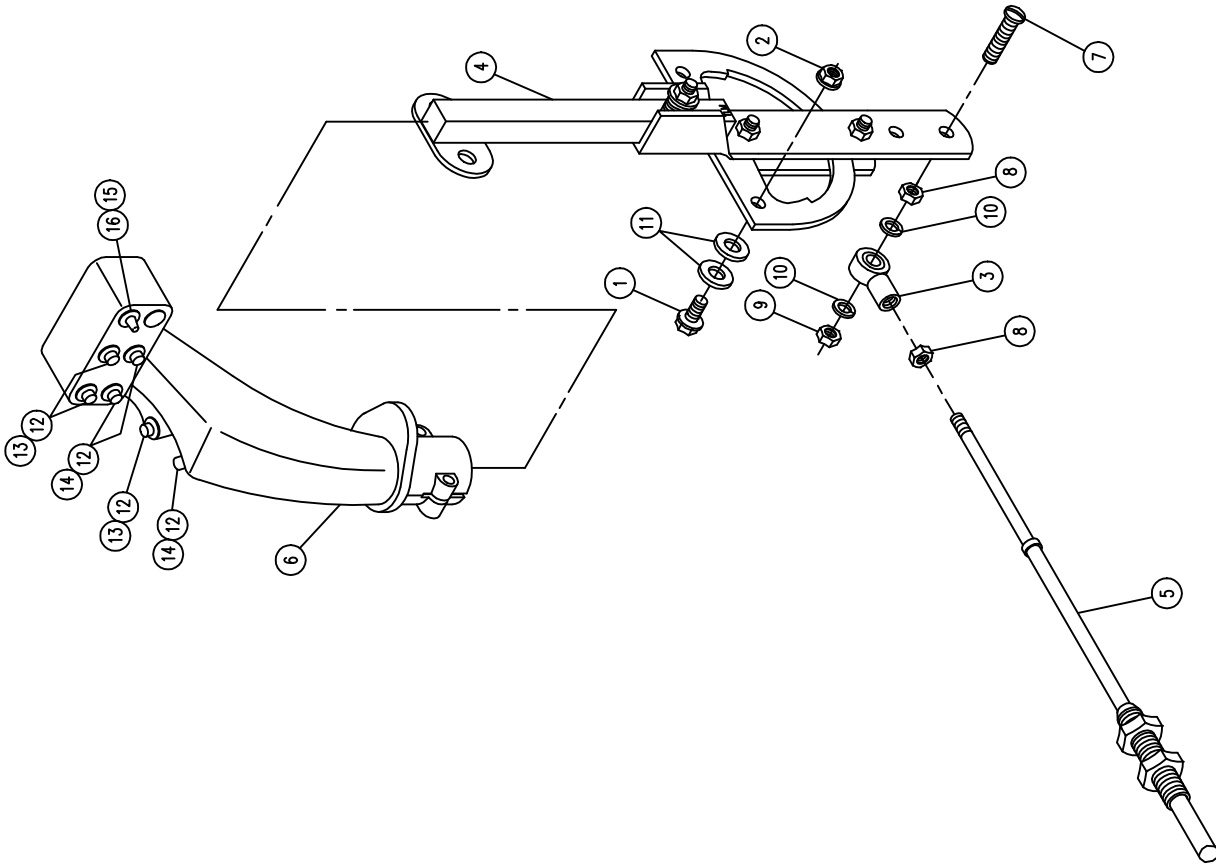

THROTTLE LEVER ASSEMBLY

DET.	QTY	PART NO.	DESCRIPTION	98
1	1	342529	THROT LEVER WLD, 2100	
2	1	473921	BALL JOINT NO 10-32 THD	
3	1	499001	SPRING HYDRO CONTROL	
4	1	785007	KNOB, 1.3/16" BALL, RED, 3/8-16	
5	1	785046	FRICITION DISC 3-333 X .38	
6	1	785079	CTRL CABLE 10-32 4 IN X 140 IN	
7	1	900170	3/8UNC X 2 1/4 HEX BOLT	
8	1	903893	10-32 X 1" SLT RD HD MACH SCR	
9	2	910027	10-32 HEX NUT	
10	1	914004	3/8UNC HEX STOVER NUT	
11	1	914027	10-32 HEX STOVER NUT	
12	1	920002	3/8 SAE FLAT WASHER	
13	2	920510	#10 LOCK WASHER	

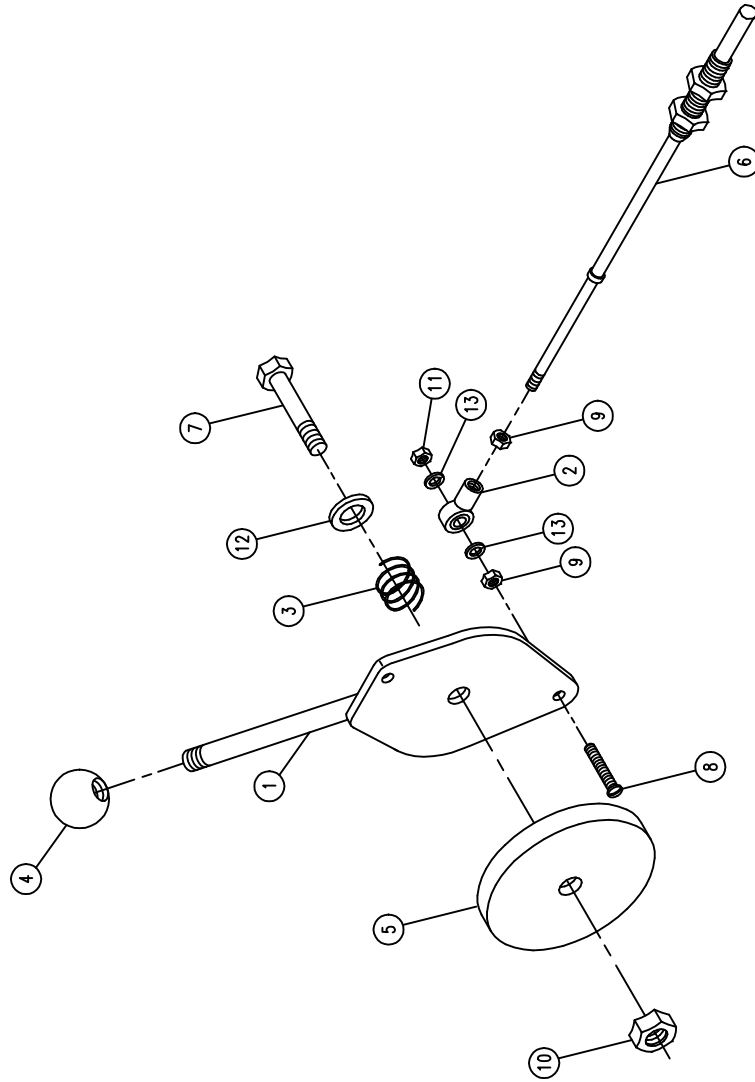

SWITCH PANEL ASSEMBLY

DET.	QTY	PART NO.	DESCRIPTION
1	4	291623	SWITCH, 2P ON/OFF 511-015
2	7	291625	SWITCH, 2P ON/ON 511-108
3	4	291627	SWITCH, 2P(ON)OFF(ON) 511-058
4	16	291628	LENS, GREEN
5	1	291638	INDICATOR LIGHT, GREEN
6	1	291647	DUAL BINDING POSTS
7	1	291655	AIRCRAFT TOGGLE SWITCH GUARD
8	1	291672	SWITCH, 1P ON/OFF/ON 511-149
9	10	293246	END BEZEL
10	5	293247	CENTER BEZEL
11	1	298012	TOGGLE SWITCH
12	1	321021	IGN SWITCH
13	1	342531	SWITCH PANEL, 2100 98
14	1	342532	BOOM SWITCH PANEL, 2100 98
15	1	342422	SWITCH HOUSING WLD, 2100 98
16	1	342425	SWITCH HSNG SUPP WLD, 2100 98
17	1	342428	MONITOR BRKT, 2100 98
18	12	470086	1/4UNC NUTSERT .020--.100MATL
19	2	470118	1/4UNC X 3/4 FLANGE HEX BOLT
20	2	470121	1/4UNC HEX FLANGE LOCK NUT
21	2	900002	1/4UNC X 3/4 HEX BOLT
22	1	900005	1/4UNC X 1 1/2 HEX BOLT
23	10	903708	1/4UNC X 1/2 PHIL PNHD MACHSCR
24	5	914000	1/4UNC HEX STOVER NUT
25	2	914002	5/16UNC HEX STOVER NUT
26	2	920001	5/16 SAE FLAT WASHER
27	2	900064	5/16UNC X 3/4 HEX BOLT
28	2	900000	1/4UNC X 1/2 HEX BOLT
29	2	291498	WIRE NUT, 22-16GA GRAY
30	1	470067	RUBBER GROMMET 1/4 ID
31	1	390318	INDICATOR LIGHT, RED

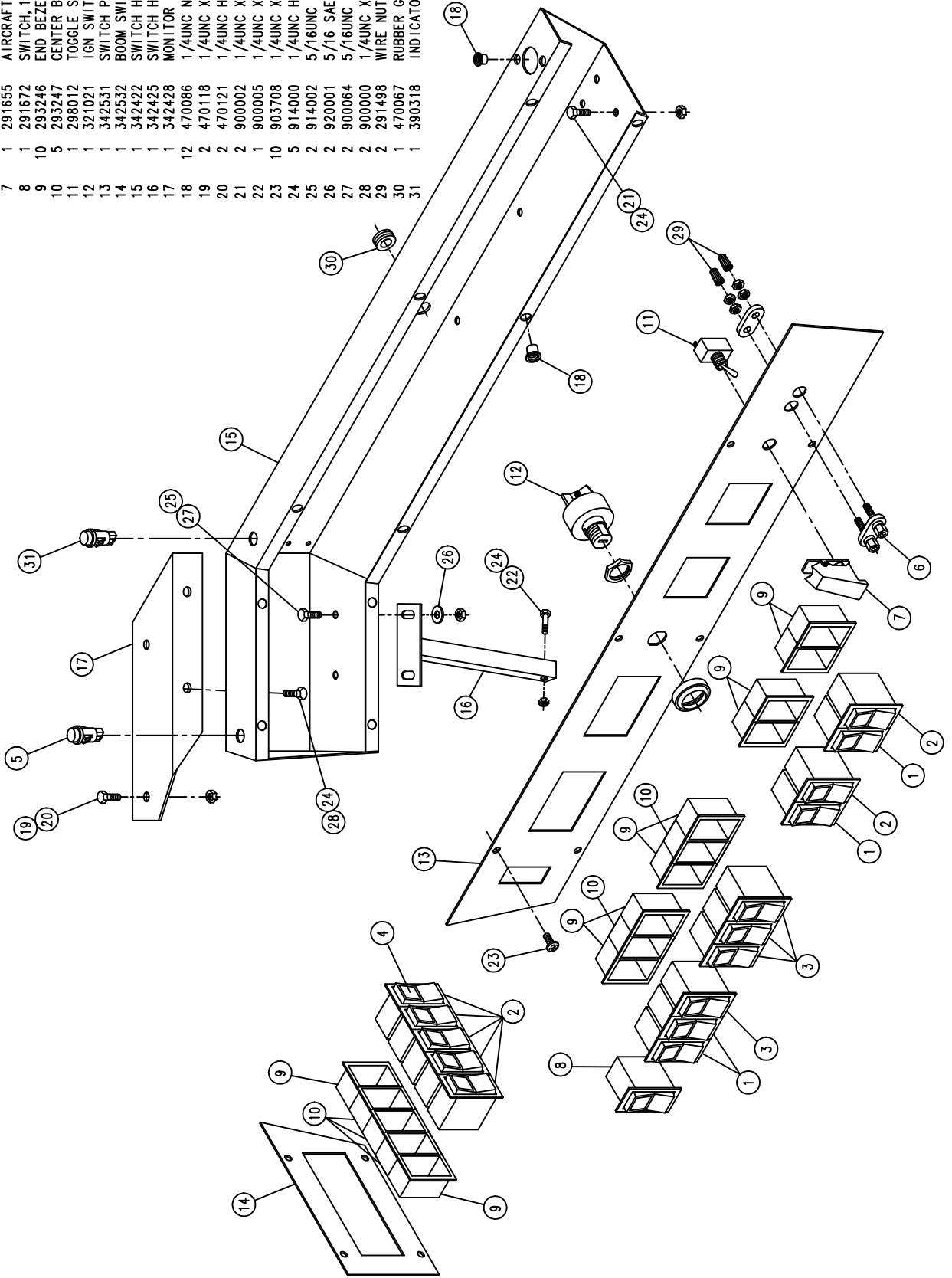

FOAMER AIR REGULATOR ASSEMBLY

DET. QTY PART NO. DESCRIPTION

1	1	342429	FOAMER AIR REG MT BOX, 2100 98
2	2	470122	1/4UNC X 1/2 FLANGE HEX BOLT
3	1	711021	1 1/4-18 NUT, AIR REGULATOR MT
4	1	601360	HOSE, 1/4 X 168 AIR
5	1	601418	HOSE, 1/4 X 228 AIR
6	1	701310	AIR PRESS GAUGE, 1/8"BOT
7	2	711016	1/4NPT-90-1/ANYL TUBE FTG BRS
8	1	711019	1/4"MNPT AIR REGULATOR

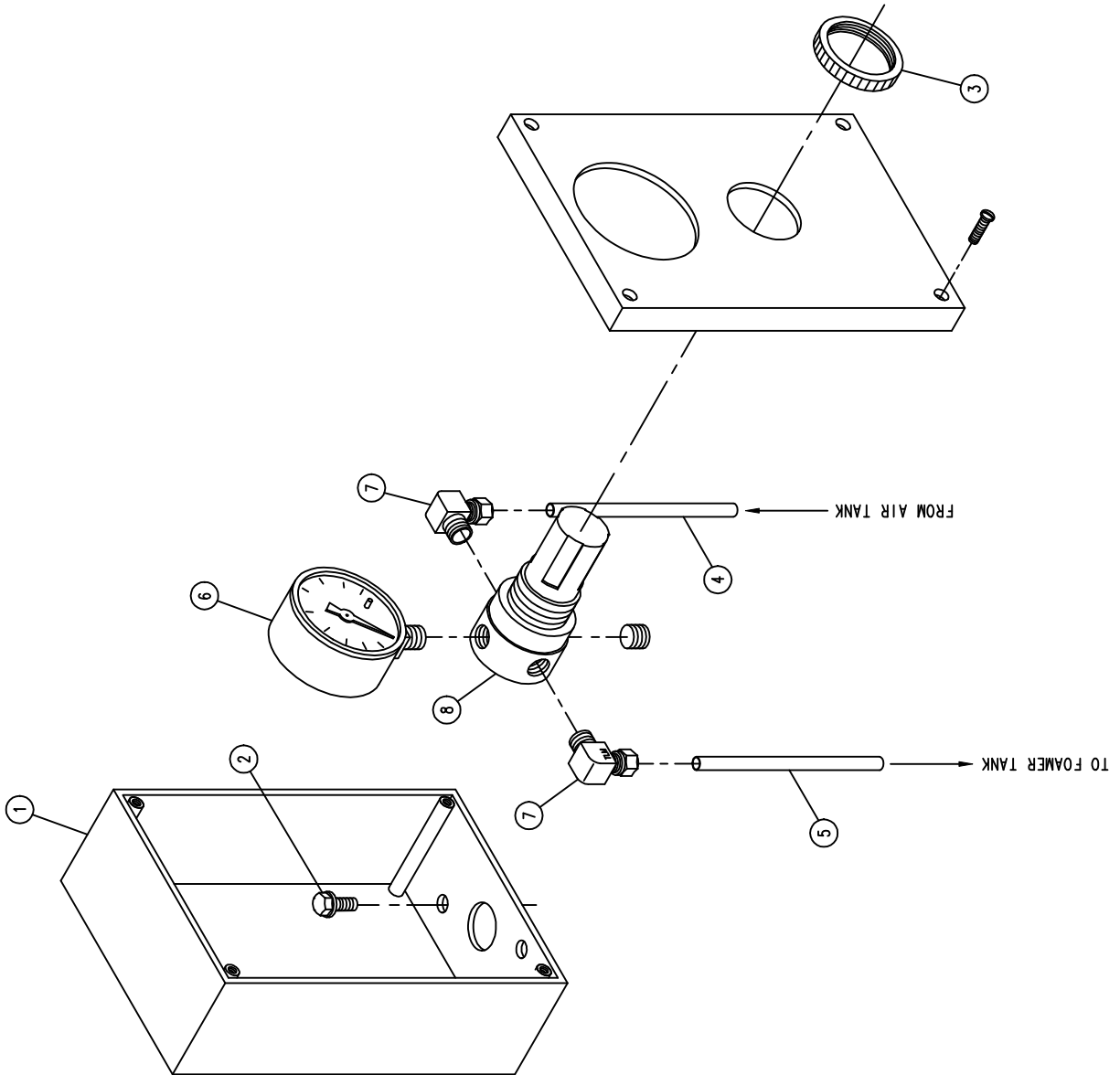

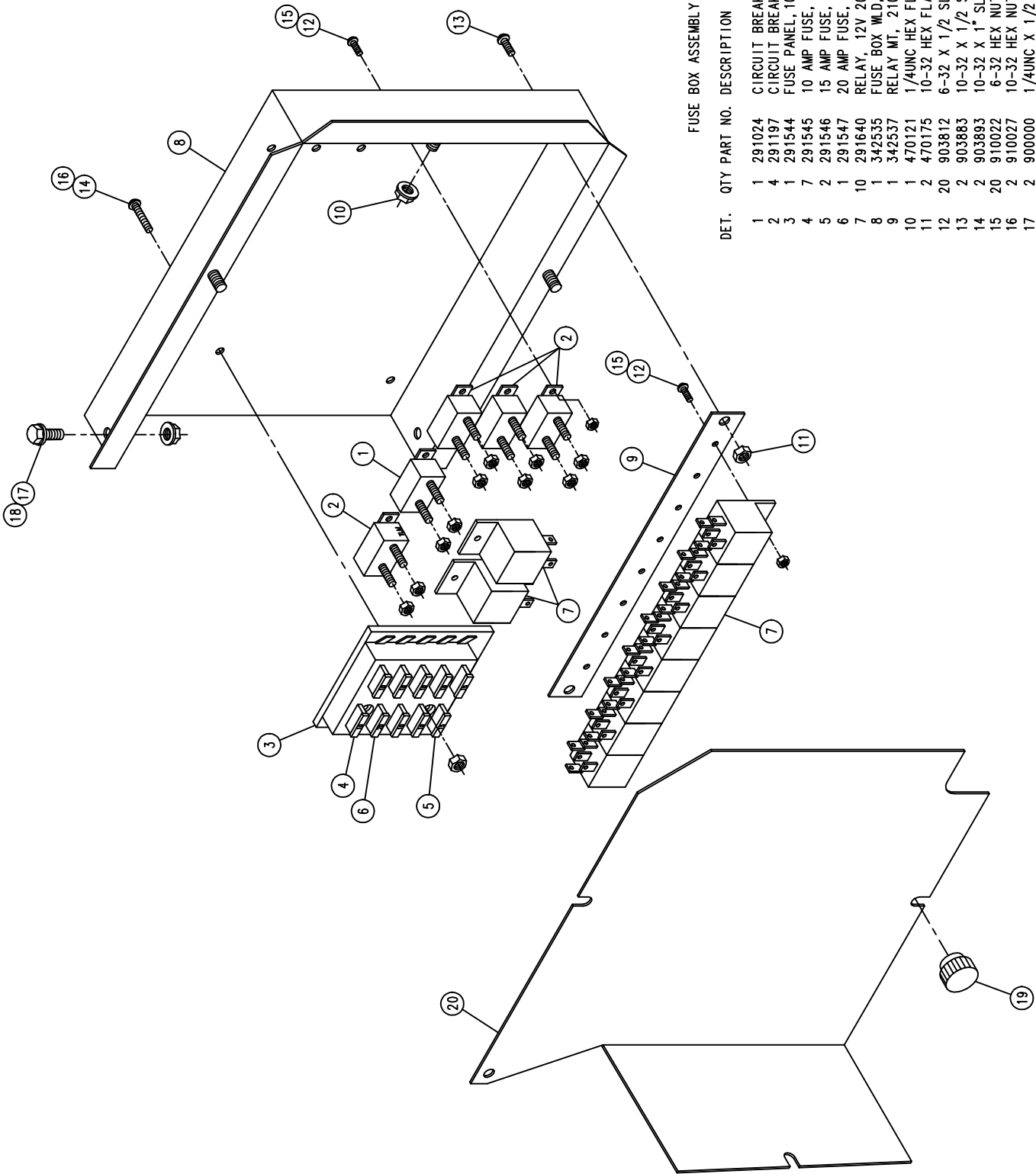

FUSE BOX ASSEMBLY

DET.	QTY	PART NO.	DESCRIPTION
1	1	291024	CIRCUIT BREAKER, 40AMP, IN LINE
2	4	291197	CIRCUIT BREAKER, 30AMP, IN LINE
3	1	291544	FUSE PANEL, 10 CIRCUIT, BLADE TP
4	7	291545	10 AMP FUSE, 1/4" BLADE TYPE
5	2	291546	15 AMP FUSE, 1/4" BLADE TYPE
6	1	291547	20 AMP FUSE, 1/4" BLADE TYPE
7	10	291640	RELAY, 12V 20/30AMP BOSCH
8	1	342535	FUSE BOX W.D., 2100
9	1	342537	RELAY M.T., 2100
10	1	470121	1/4UNC HEX FLANGE LOCK NUT
11	2	470175	10-32 HEX FLANGE LOCK NUT
12	20	903812	6-32 X 1/2 SLT RD HD MACH SCR
13	2	903883	10-32 X 1/2 SLT RDHD MACH SCR
14	2	903893	10-32 X 1" SLT RD HD MACH SCR
15	20	910022	6-32 HEX NUT
16	2	910027	10-32 HEX NUT
17	2	900000	1/4UNC X 1/2 HEX BOLT
18	2	914000	1/4UNC HEX STOVER NUT
19	3	470284	KNOB, .88 KNRLD, BLK, 1/4-20
20	1	342431	FUSE BOX COVER, 2100

SEAT AND CONSOLE ASSEMBLY

DET.	QTY	PART NO.	DESCRIPTION		
1	1	330026	SEAT & AIR SUSP ASSY, 2100	98	
2	1	342090	SEAT MT WELD, 254/284	95	
3	1	291648	POWER POINT RECEPTACLE		
4	1	342432	LH CONSOLE WLD, 2100	98	
5	4	473803	8MM-1.25 X 16MM HEX BOLT		
6	4	900002	1/4UNC X 3/4 HEX BOLT		
7	4	900129	3/8UNC X 1" HEX BOLT		
8	4	914000	1/4UNC HEX STOVER NUT		
9	4	920000	1/4 SAE FLAT WASHER		
10	4	920501	5/16 LOCK WASHER		
11	4	914004	3/8UNC HEX STOVER NUT		

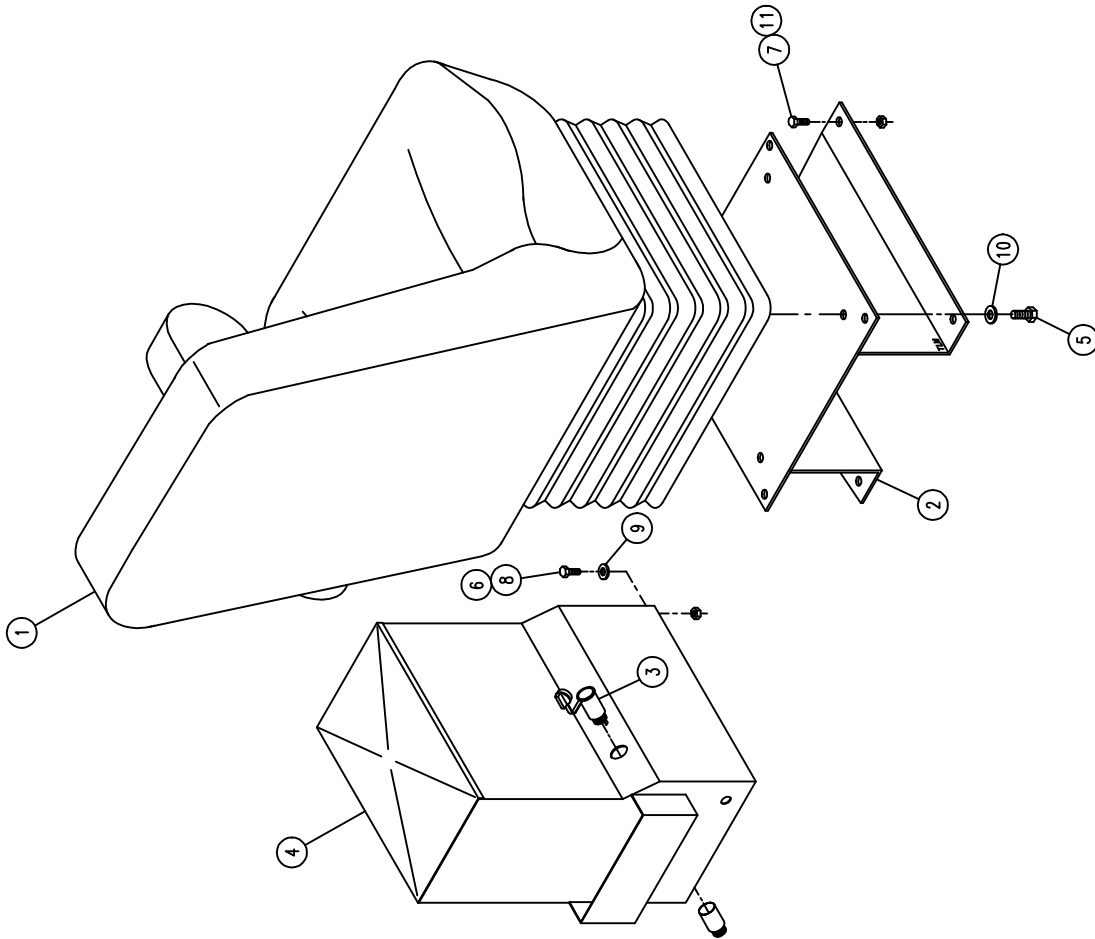

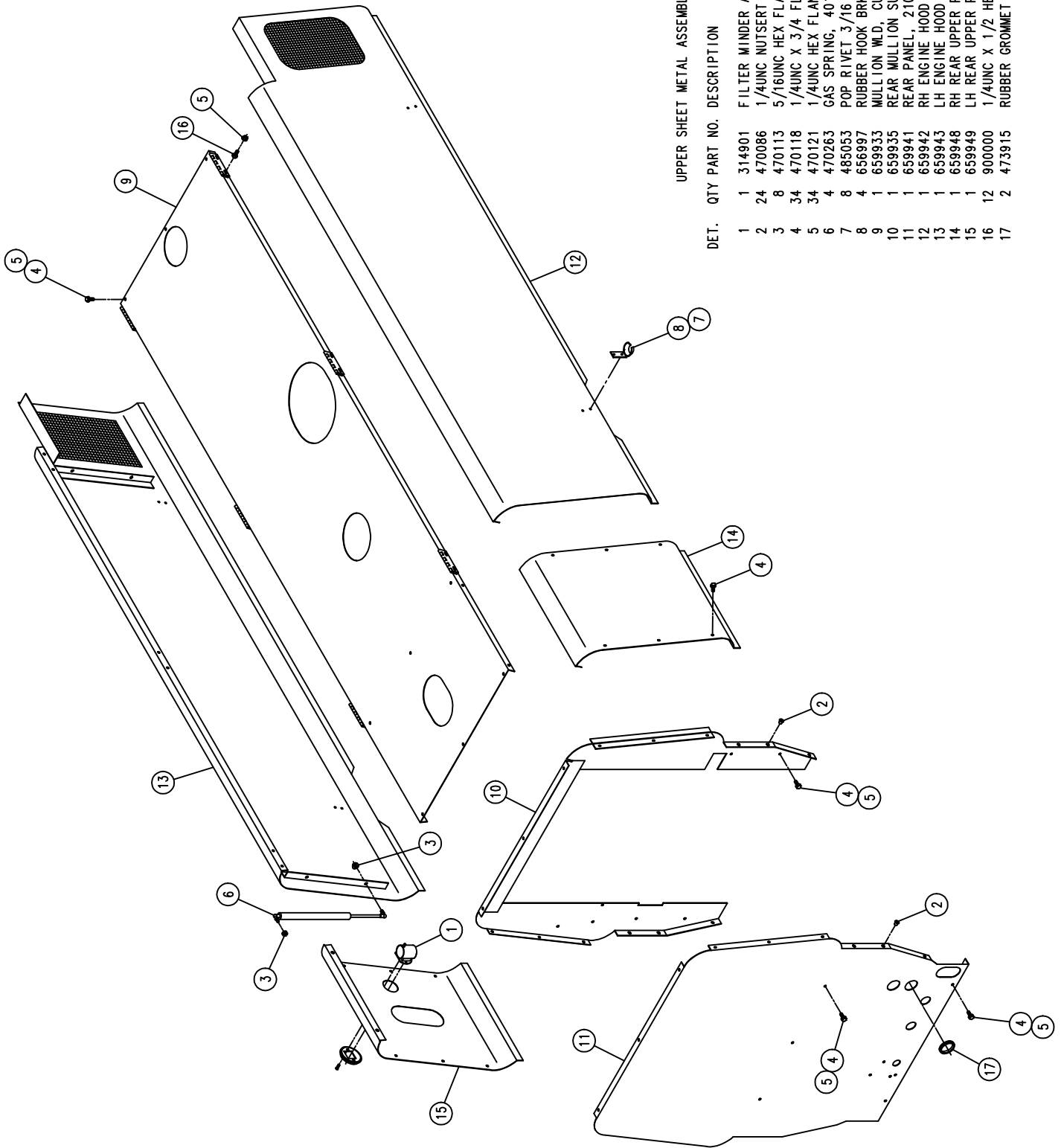

UPPER SHEET METAL ASSEMBLY

DET.	QTY	PART NO.	DESCRIPTION
1	1	314901	FILTER MINDER AIR RESTRICT GA
2	24	470086	1/4UNC NUTSERT .020--100MATL
3	8	470113	5/16UNC HEX FLANGE LOCK NUT
4	34	470118	1/4UNC X 3/4 FLANGE HEX BOLT
5	34	470121	1/4UNC HEX FLANGE LOCK NUT
6	4	470263	GAS SPRING, 4016 8.00 STROKE
7	8	485053	POP RIVET 3/16 X 3/8
8	4	656997	RUBBER HOOK BRKT 473
9	1	659933	MULLION WLD, CUMM, 2100
10	1	659935	REAR MULLION SUPP WLD, 2100
11	1	659941	REAR PANEL, 2100
12	1	659942	RH ENGINE HOOD WLD, 2100
13	1	659943	LH ENGINE HOOD WLD, 2100
14	1	659948	RH REAR UPPER PANEL, 2100
15	1	659949	LH REAR UPPER PANEL, 2100
16	12	900000	1/4UNC X 1/2 HEX BOLT
17	2	473915	RUBBER GROMMET 1 1/2 ID

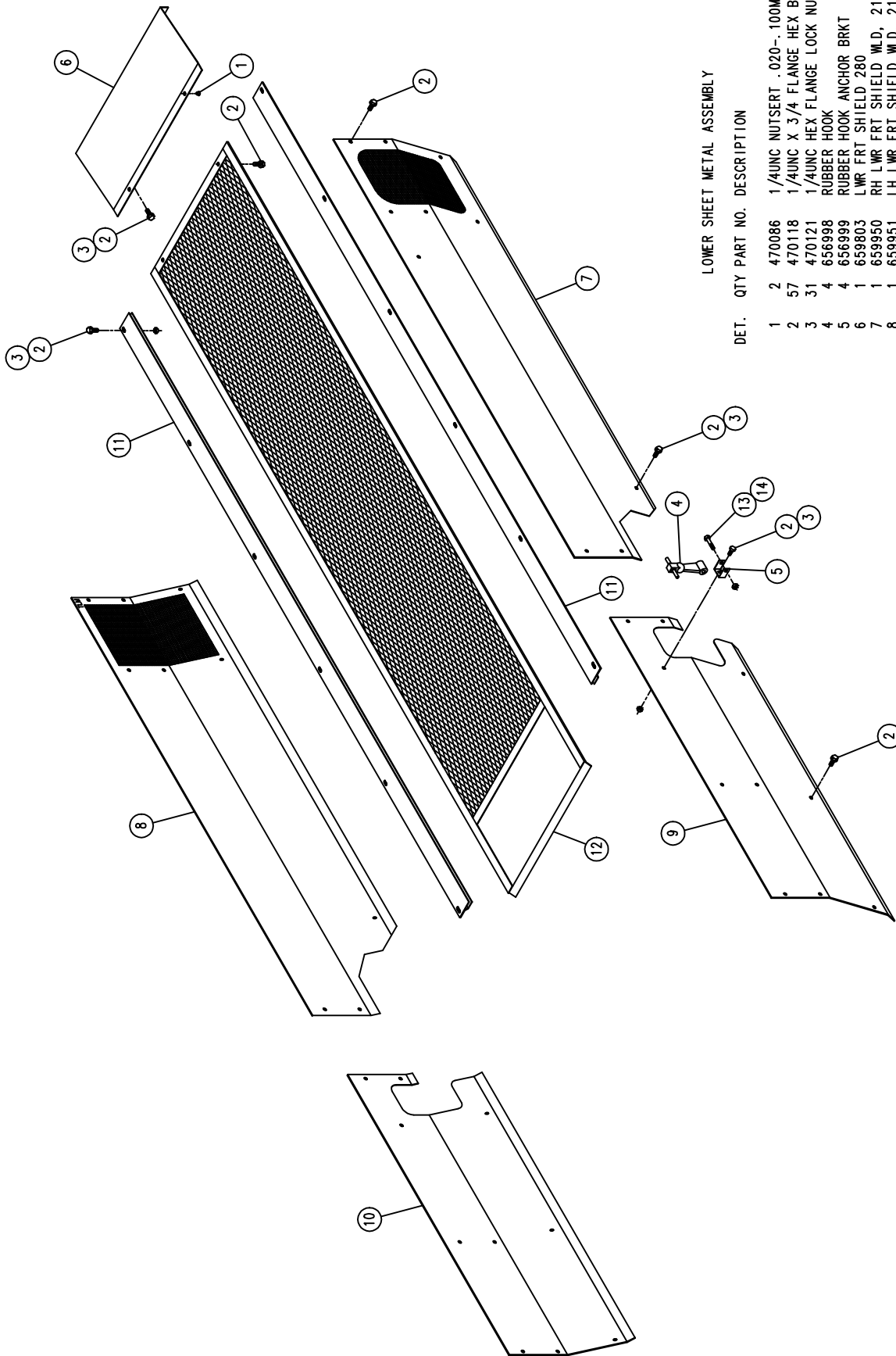

LOWER SHEET METAL ASSEMBLY

DET. QTY PART NO. DESCRIPTION

1	2	470086	1/4UNC NUTSERT .020--.100MATL
2	57	470118	1/4UNC X 3/4 FLANGE HEX BOLT
3	31	470121	1/4UNC HEX FLANGE LOCK NUT
4	4	656998	RUBBER HOOK
5	4	656999	RUBBER HOOK ANCHOR BRKT
6	1	659803	LWR FRT SHIELD 280
7	1	659950	RH LWR FRT SHIELD W.D. 2100 98
8	1	659951	LH LWR FRT SHIELD W.D. 2100 98
9	1	659955	RH LWR REAR SHIELD, 2100 98
10	1	659956	LH LWR REAR SHIELD, 2100 98
11	2	659957	LWR SCRN SLIDE W.D. 2100 98
12	1	659960	LWR SCRN WLD., 2100 98
13	4	900005	1/4UNC X 1 1/2 HEX BOLT
14	4	914000	1/4UNC HEX STOVER NUT

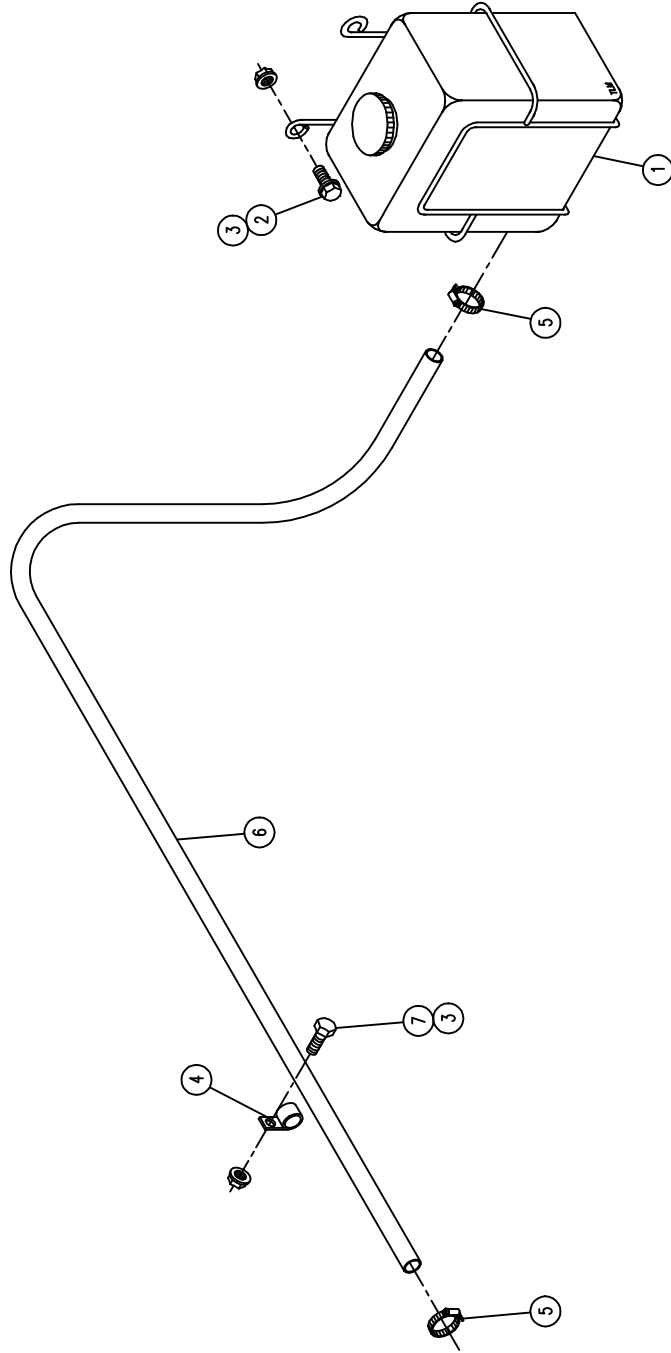

RADIATOR RECOVERY TANK ASSEMBLY

DET.	QTY	PART NO.	DESCRIPTION
1	1	314767	RAD RECOVERY TANK & MTG WLD
2	3	470118	1/4UNC X 3/4 FLANGE HEX BOLT
3	7	470121	1/4UNC HEX FLANGE LOCK NUT
4	4	520118	CUSH HOSE CLAMP 1/2D X 1/2W
5	2	520120	HOSE CLAMP NO 4 PLATED MINI
6	1	601424	HOSE, 5/16 X 114LG EPDM
7	4	900002	1/4UNC X 3/4 HEX BOLT

WINDSHIELD WASHER ASSEMBLY

DET.	QTY	PART NO.	DESCRIPTION
1	1	290004	WINDSHIELD WASHER TANK ASSY 98
2	2	900002	1/4UNC X 3/4 HEX BOLT
3	1	900004	1/4UNC X 1 1/4 HEX BOLT
4	3	914000	1/4UNC HEX STOVER NUT
5	3	920000	1/4 SAE FLAT WASHER

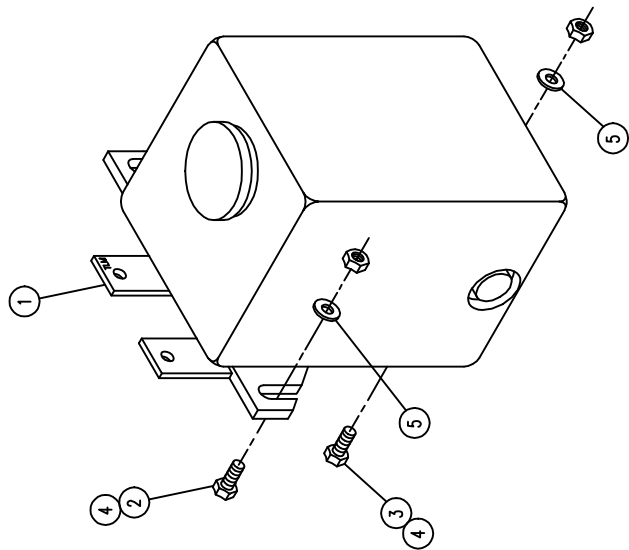

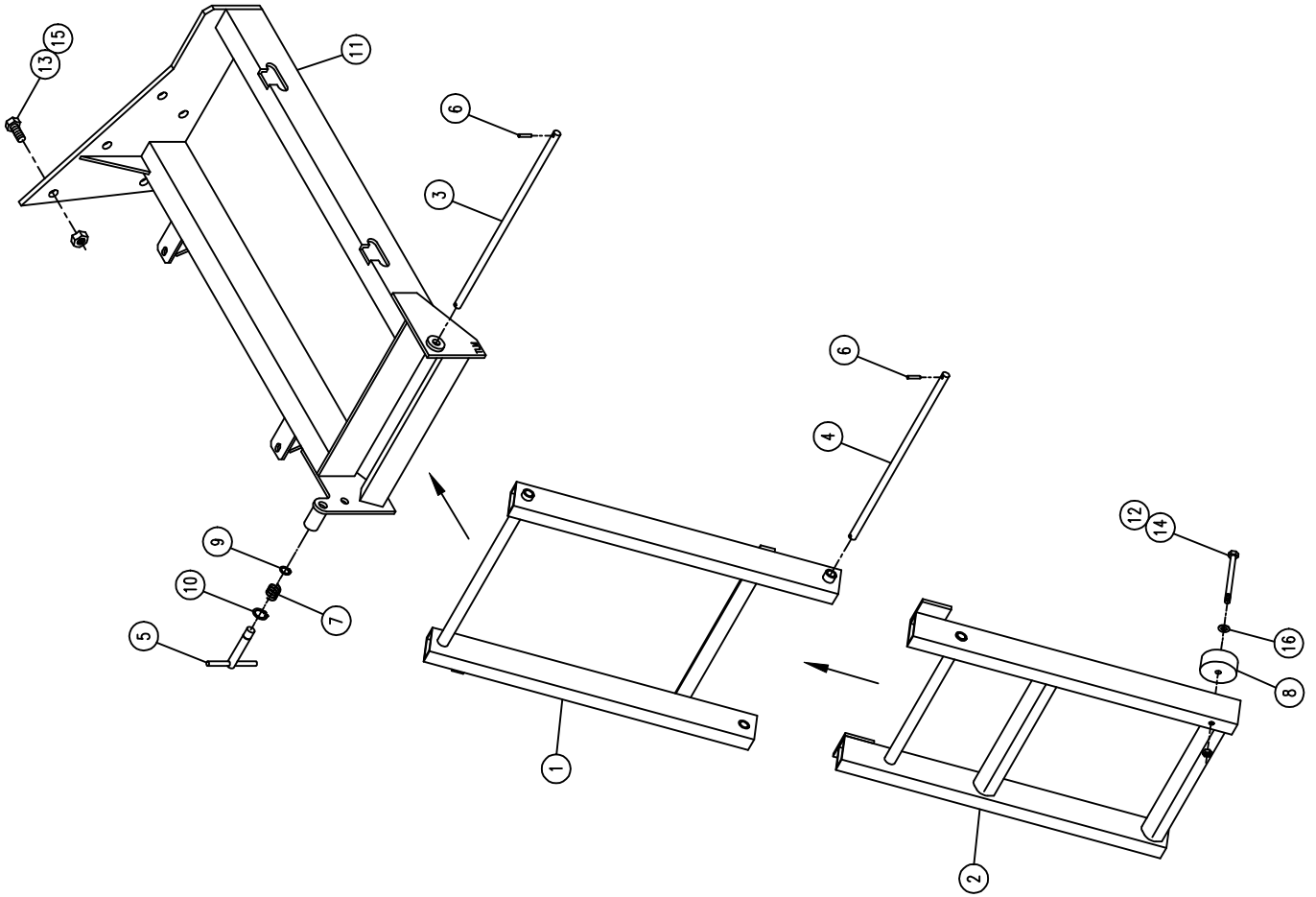

RIGHT FOLDING LADDER ASSEMBLY

DET.	QTY	PART NO.	DESCRIPTION
1	1	342583	FOLD LDDR UPR SECT WLD, 2100 98
2	1	342589	FOLD LDDR LWR SECT WLD, 2100 98
3	1	342594	FOLD LADDER UPR PIVOT PIN 98
4	1	342595	FOLD LADDER LWR PIVOT PIN 98
5	1	342596	FOLD LDDR LOCK PIN WLD, 2100 98
6	4	473928	ROLL PIN 3/16 X 1
7	1	482131	3/4 X 1 3/4 COMPRSN SPRING
8	1	470098	RUBBER BUMPER 2.5000 X .381D
9	1	629534	SNAP RING, 9/16 EXTERNAL
10	1	629535	SNAP RING, 3/4 INTERNAL
11	1	760215	RH FUEL TANK MT WLD, 2100 98
12	1	900072	5/16UNC X 3" HEX BOLT
13	6	900334	5/8UNC X 1 3/4 HEX BOLT
14	1	910002	5/16UNC HEX NUT
15	6	914010	5/8UNC HEX STOVER NUT
16	1	920001	5/16 SAE FLAT WASHER

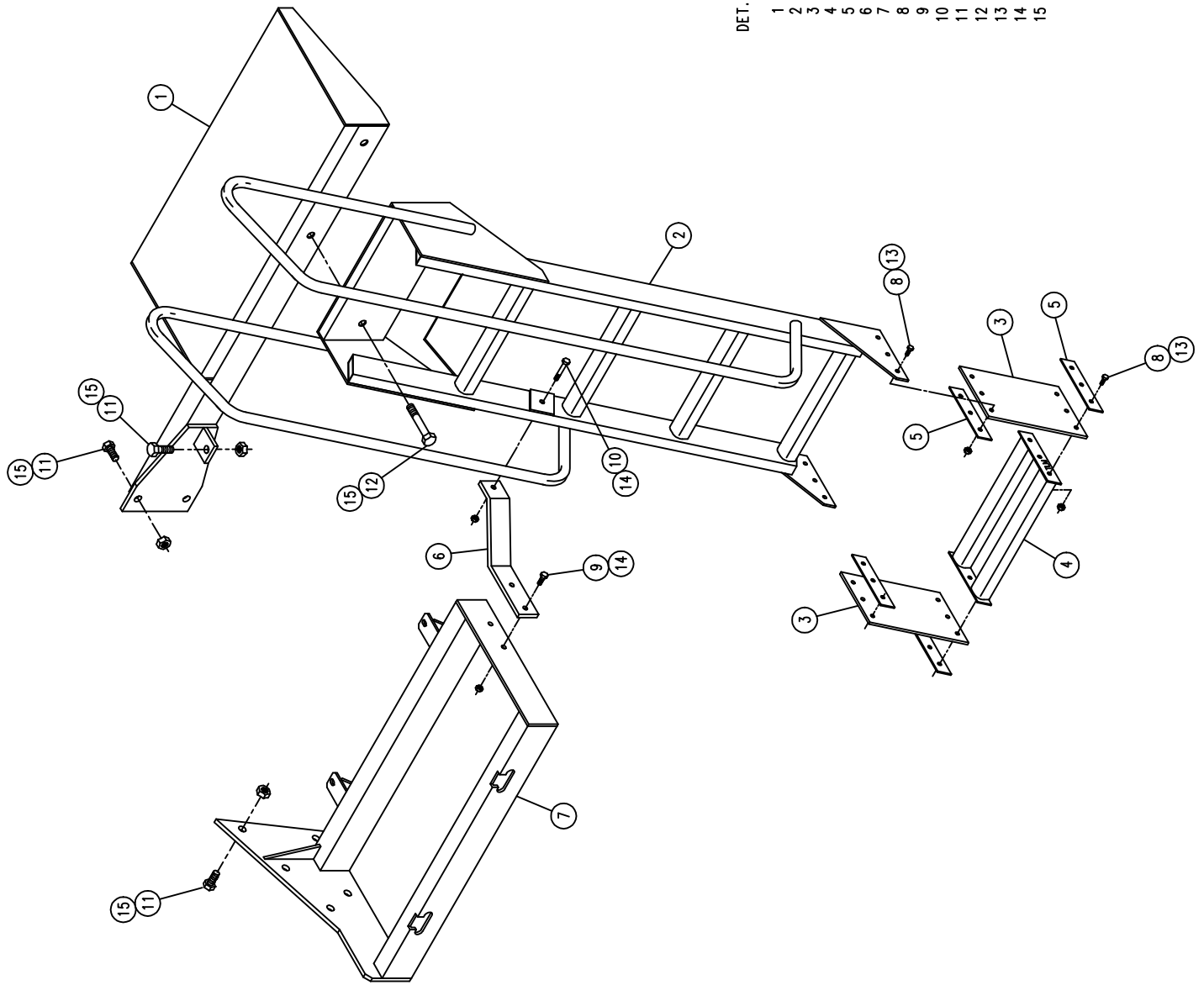

LEFT LADDER ASSEMBLY

DET.	QTY	PART NO.	DESCRIPTION
1	1	342599	LH LADDER MT WLD, 2100 98
2	1	342605	LH LADDER WLD, 2100 98
3	2	342614	LADDER SIDE, LWR STEP, 2100 98
4	1	342615	LADDER STEP WLD, 2100 98
5	4	342616	LWR STEP SIDE KEEPER, 2100 98
6	1	342618	LH LADDER SUPP BRKT, 2100 98
7	1	760216	LH FUEL TANK MT WLD, 2100 98
8	12	900065	5/16UNC X 1" HEX BOLT
9	2	900130	3/8UNC X 1 1/4" HEX BOLT
10	1	900133	3/8UNC X 2" HEX BOLT
11	9	900334	5/8UNC X 1 3/4" HEX BOLT
12	2	900829	5/8UNC X 4" HEX BOLT GR8
13	12	914002	5/16UNC HEX STOVER NUT
14	3	914004	3/8UNC HEX STOVER NUT
15	11	914010	5/8UNC HEX STOVER NUT

FUEL TANK ASSEMBLY

DET.	QTY	PART NO.	DESCRIPTION
1	2	291428	FUEL SENDER 19 IN.
2	10	473902	NO 8 X 1/2 PAN HD MET SC
3	2	501102	1/4 PIPE PLUG
4	8	501451	BLK PIPE EL 90DEG .25NPT
5	4	501602	BLK PIPE NIPPLE .25NPT X 1.50
6	2	760179	FUEL TANK WLD, 2100
7	2	761200	GAS CAP
8	2	783303	1/4 NPT X 5/16 HOSE BARB, BRS
9	2	783304	1/4 NPT X 3/8 HOSE BARB, BRS
10	4	760184	FUEL TANK BAND WLD, 2100
11	4	914004	3/8UNC HEX STOVER NUT
12	10	520120	HOSE CLAMP NO 4 STAINLESS
13	1	601421	HOSE, 5/16 X 50 FUEL LINE
14	1	601422	HOSE, 3/8 X 132 FUEL LINE
15	1	601433	HOSE, 5/16 X 124 FUEL LINE
16	1	601434	HOSE, 5/16 X 132 FUEL LINE
17	1	601435	HOSE, 3/8 X 124 FUEL LINE
18	1	601322	HOSE, 3/8 X 26 FUEL LINE
19	1	610529	FUEL SELECTOR VALVE W/RETURN
20	1	610530	5 WIRE CONNECTOR FOR 610529
21	2	900064	5/16UNC X 3/4 HEX BOLT

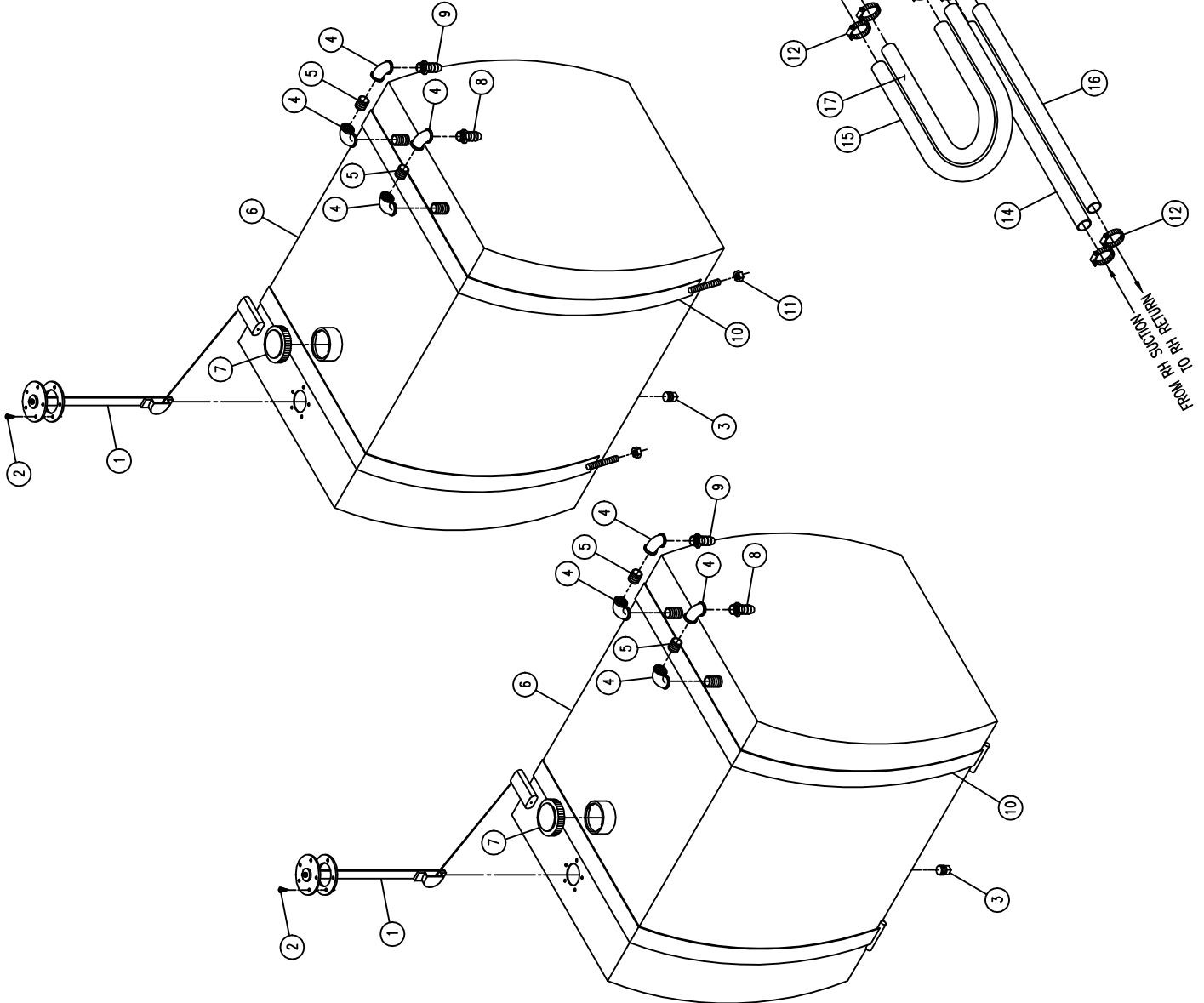

SERVICE PLATFORM ASSEMBLY

DET.	QTY	PART NO.	DESCRIPTION
1	2	293403	TAIL/TURN LIGHT ASSY, 2100 98
2	2	341900	SERVICE PLATFORM MT KPR 90
3	1	342538	RH SERVICE PLATFORM WLD2100 98
4	1	342539	LH SERVICE PLATFORM WLD2100 9
5	2	342548	REAR SERV PLATFORM WLD, 2100 98
6	2	342565	GNTR SERV PLTFRM MT PLT2100 98
7	1	342566	RH UPPER SIDE RAIL TUBE WLD 98
8	1	342567	LH UPPER SIDE RAIL TUBE WLD 98
9	1	342576	REAR HANDRAIL WLD, 2100 98
10	1	342626	RH FRT TREAD ADJ GAUGE WLD 98
11	1	342627	LH FRT TREAD ADJ GAUGE WLD 98
12	1	342641	REAR HANDRAIL EXT WLD, 2100 98
13	1	342645	STEP EXT WLD, 2100 98
14	1	342650	RH REAR TRD IND WLD, 2100 98
15	1	342651	LH REAR TRD IND WLD, 2100 98
16	4	470118	1/4UNC X 3/4 FLANGE HEX BOLT
17	4	470121	1/4UNC HEX FLANGE LOCK NUT
18	1	472251	MTG SOCKET
19	1	656886	SLO MOVING VEHICLE SIGN ASSY
20	1	659852	SMV STGN MTG BRKT 8200 89
21	1	900005	1/4UNC X 1 1/2 HEX BOLT
22	4	900068	5/16UNC X 1 3/4 HEX BOLT
23	10	900065	5/16UNC X 1" HEX BOLT
24	24	900129	3/8UNC X 1" HEX BOLT
25	4	900271	1/2UNC X 3 1/4 HEX BOLT
26	1	914000	1/4UNC HEX STOVER NUT
27	14	914002	5/16UNC HEX STOVER NUT
28	8	914008	1/2UNC HEX STOVER NUT
29	24	914004	3/8UNC HEX STOVER NUT
30	1	164364	RH LIFTARM V-PLT MT WLD2100 98
31	1	164365	LH LIFTARM V-PLT MT WLD2100 98
32	4	900265	1/2UNC X 1 1/2 HEX BOLT

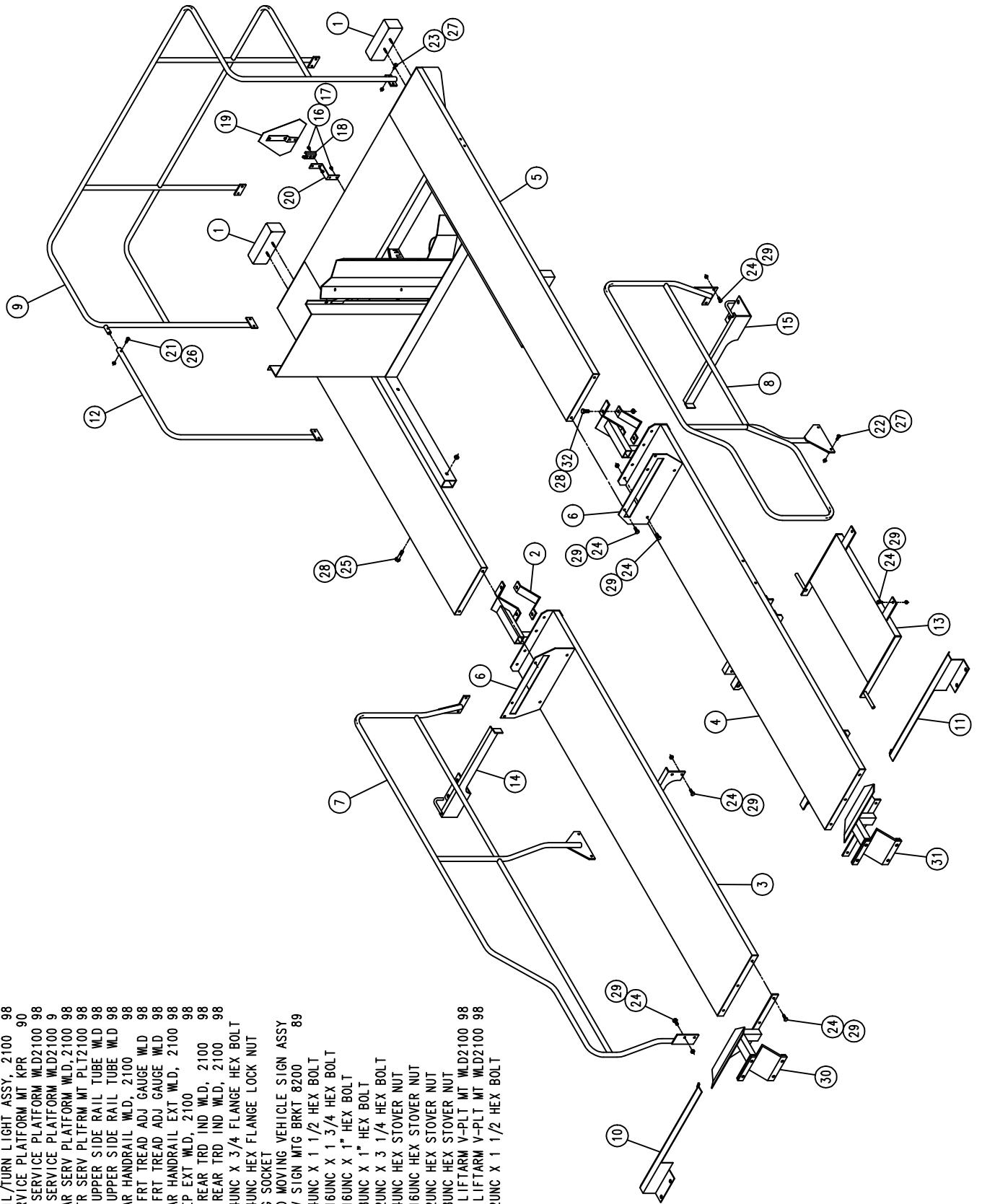

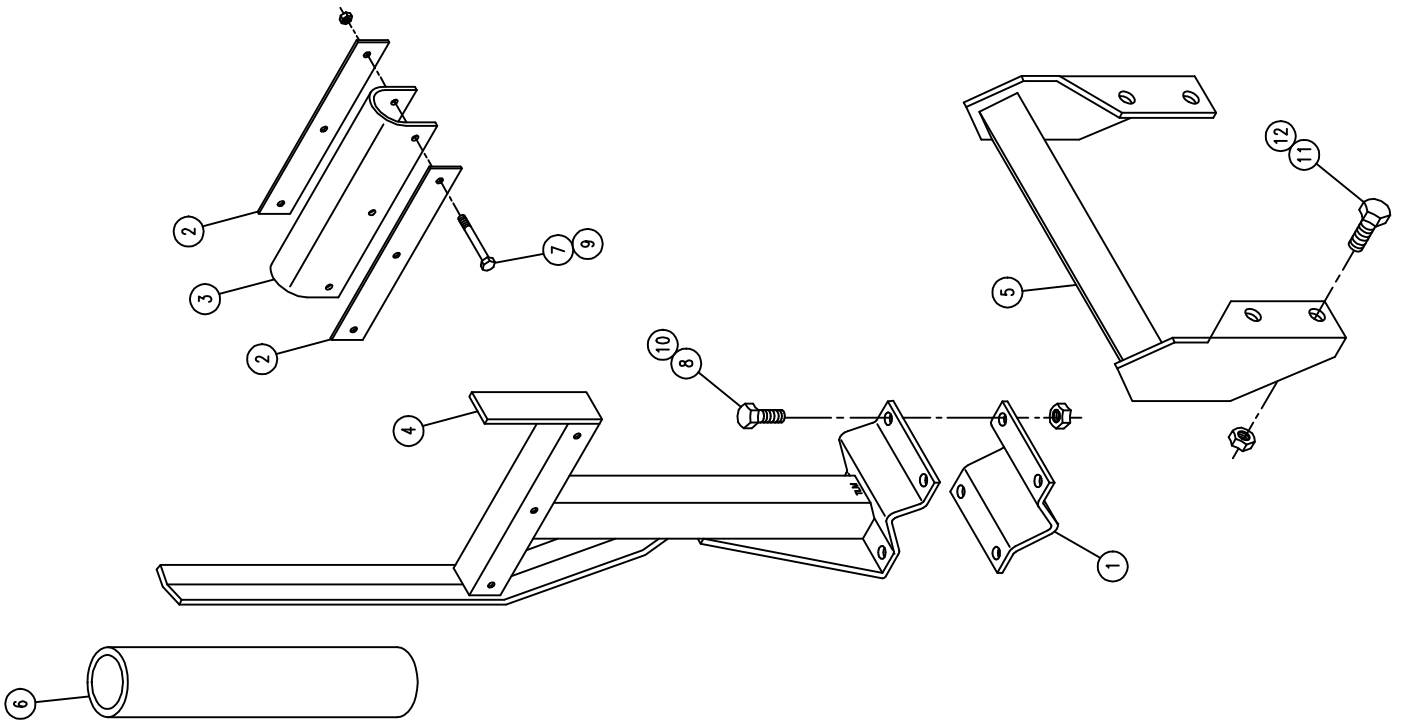

BOOM CRADLE ASSEMBLY

DET.	QTY	PART NO.	DESCRIPTION
1	2	164253	BOOM CRADLE V-PLATE KEEPER 96
2	4	164254	CRADLE CUSHION KEEPER 96
3	2	164256	BOOM CRADLE CUSHION 96
4	2	164372	BOOM CRADLE WLD. 2100 98
5	2	164376	BOOM CRADLE MT WLD. 2100 98
6	2	601184	HOSE, 1 1/2 X 14 2BR BLK EPDM
7	6	900008	1/4UNC X 2 1/2 HEX BOLT
8	8	900265	1/2UNC X 1 1/2 HEX BOLT
9	6	914000	1/4UNC HEX STOVER NUT
10	8	914008	1/2UNC HEX STOVER NUT
11	8	900334	5/8UNC X 1 3/4 HEX BOLT
12	8	914010	5/8UNC HEX STOVER NUT

NOTE: QUANTITY LISTED IS FOR ONE MACHINE.

154" TREAD ADJUST BOOM CRADLE ASSEMBLY

DET. QTY PART NO. DESCRIPTION

1	2	164253	BOOM CRADLE V-PLATE KEEPER 96
2	4	164254	CRADLE CUSHION KEEPER 96
3	2	164256	BOOM CRADLE CUSHION 96
4	2	164376	BOOM CRADLE MT WLD, 2100 98
5	2	164391	BOOM CRADLE WLD, 2100 154"TRD98
6	2	164395	BOOM CRADLE CUSHION, LONG 98
7	4	164396	CUSHION CRADLE KEEPER, LONG 98
8	12	900008	1/4UNC X 2 1/2 HEX BOLT
9	8	900265	1/2UNC X 1 1/2 HEX BOLT
10	12	914000	1/4UNC HEX STOVER NUT
11	8	914008	1/2UNC HEX STOVER NUT
12	8	900334	5/8UNC X 1 3/4 HEX BOLT
13	8	914010	5/8UNC HEX STOVER NUT

NOTE: QUANTITY LISTED IS FOR ONE MACHINE.

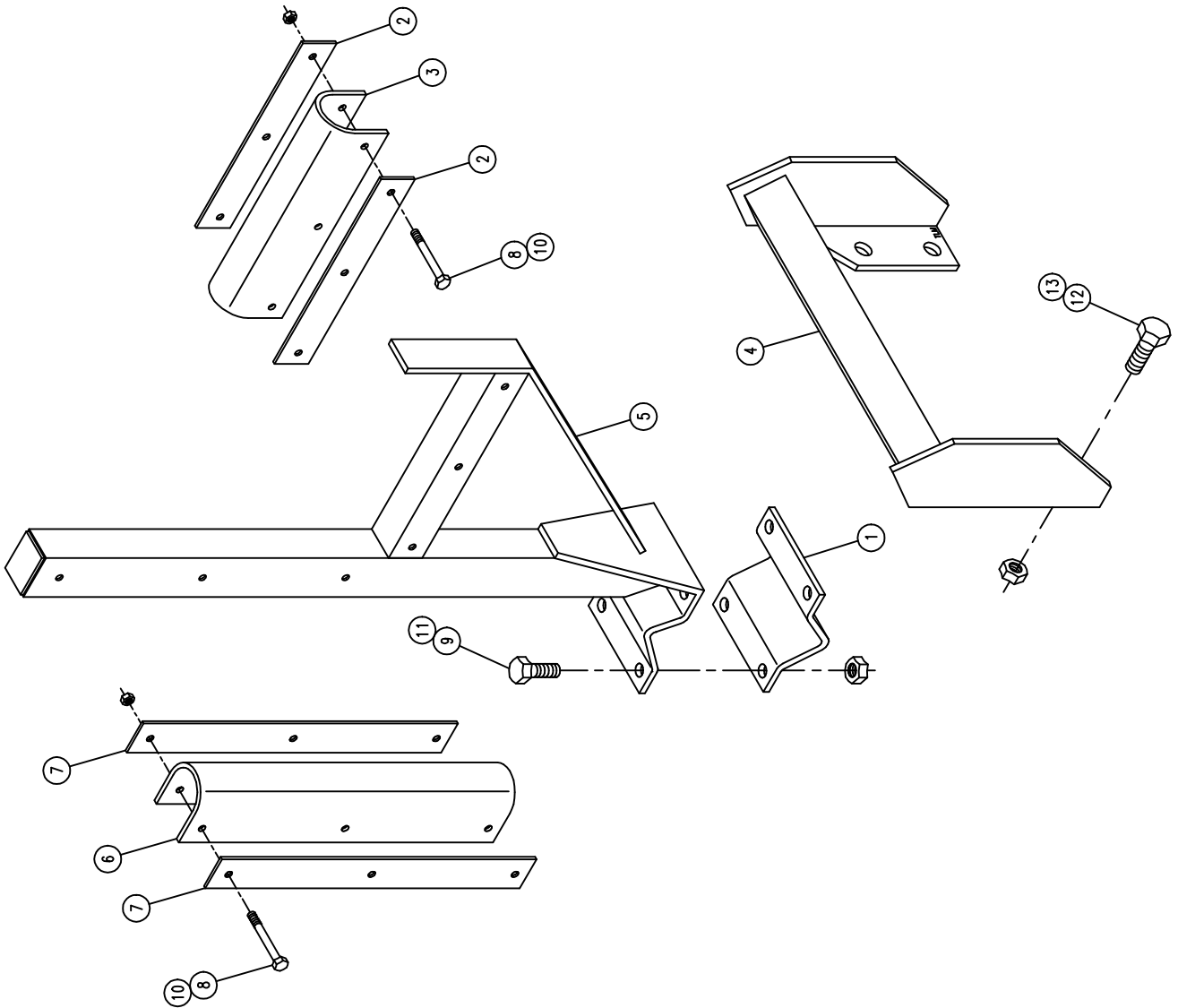

BATTERY BOX ASSEMBLY

DET. QTY PART NO. DESCRIPTION

1	1	291196	BATTERY, 12V 950CCA, SS STUD
2	3	291205	BATTERY NUT, 3/8-16 SS CLSD CAP
3	1	291532	BATTERY CABLE, 50" RED 3/8-3/8S
4	1	291534	BATTERY CABLE, 50" BLK 3/8-3/8S
5	1	291533	BATTERY CABLE, 74" RED 3/8-3/8S
6	1	291535	BATTERY CABLE, 84" BLK 3/8-3/8S
7	1	291679	BATTERY NUT COVER, POSITIVE-RED
8	1	291680	BATTERY NUT COVER, POSITIVE-RED
9	1	291681	POSITIVE JUMPER STUD, RED
10	1	341322	NEGATIVE JUMPER STUD, BLACK
11	1	361470	BATTERY HOLD DOWN WLD, 1981
12	1	900339	BATTERY BOX WLD, 2100
13	2	901150	5/8UNC X 3 1/4 HEX BOLT
14	3	900129	3/8UNC X 9" CARR BOLT
15	3	914004	3/8UNC X 1" HEX BOLT
16	1	914010	3/8UNC HEX STOVER NUT
			5/8UNC HEX STOVER NUT

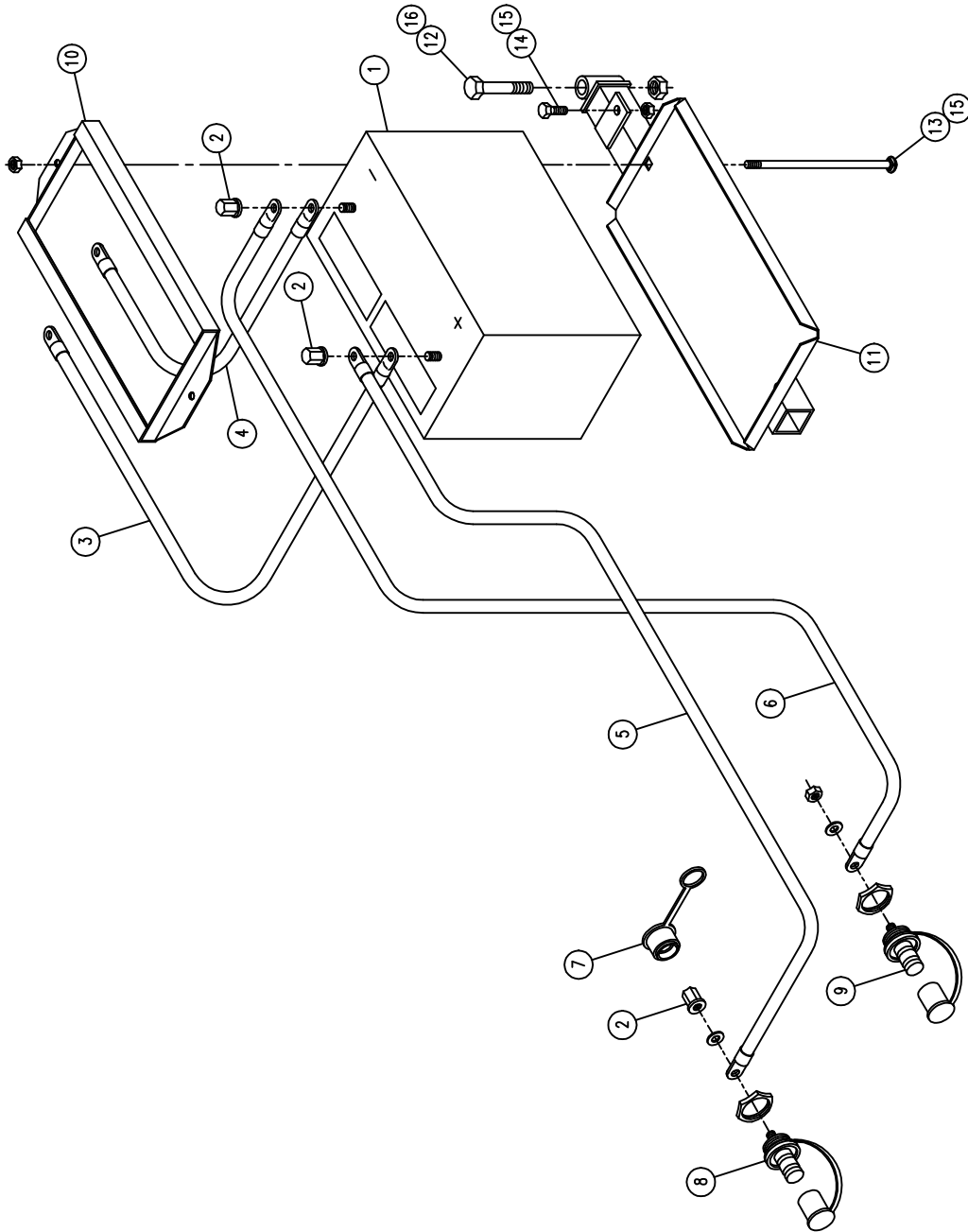

SOLUTION TANK MOUNTS AND SHIELDS

DET.	QTY	PART NO.	DESCRIPTION
1	2	193016	QUICKEDGE TRIM .060 TO .170
2	2	293402	HEADLIGHT ASSY, 2100 98
3	2	358958	LEG BRACE WLD, 2100 99
4	2	470100	3/8 INT TOOTH LOCK WASHER
5	26	470118	1/4UNC X 3/4 FLANGE HEX BOLT
6	30	470121	1/4UNC HEX FLANGE LOCK NUT
7	2	473779	10MM-1.50 HEX NUT
8	2	473971	1/4UNC-2"ID-3"RD U-BOLT
9	1	659831	LWR FRONT SHIELD 280 89
10	1	659863	RH FRT TANK SHLD WLD 2100 98
11	1	659864	LH FRT TANK SHLD WLD 2100 98
12	2	659868	HEADLIGHT MT WLD, 2100 98
13	1	763476	RH FRT SOLU TANK MT WLD, 2100 98
14	1	763477	LH FRT SOLU TANK MT WLD, 2100 98
15	1	763478	RH REAR SOLU TANK MT WLD, 2100 98
16	1	763479	LH REAR SOLU TANK MT WLD, 2100 98
17	4	763490	SOLU TANK MT SUPP, 2100 98
18	12	900334	5/8UNC X 1 3/4 HEX BOLT
19	8	900412	3/4UNC X 5" HEX BOLT
20	2	910017	1" UNC HEX NUT
21	12	914010	5/8UNC HEX STOVER NUT
22	10	914012	3/4UNC HEX STOVER NUT
23	4	920008	1" SAE FLAT WASHER
24	2	920508	1" LOCK WASHER
25	2	358961	LEG BRACE CLEVIS WLD, 2100 99
26	2	900410	3/4UNC X 4" HEX BOLT
27	2	900814	1" UNC X 4" HEX BOLT GR8

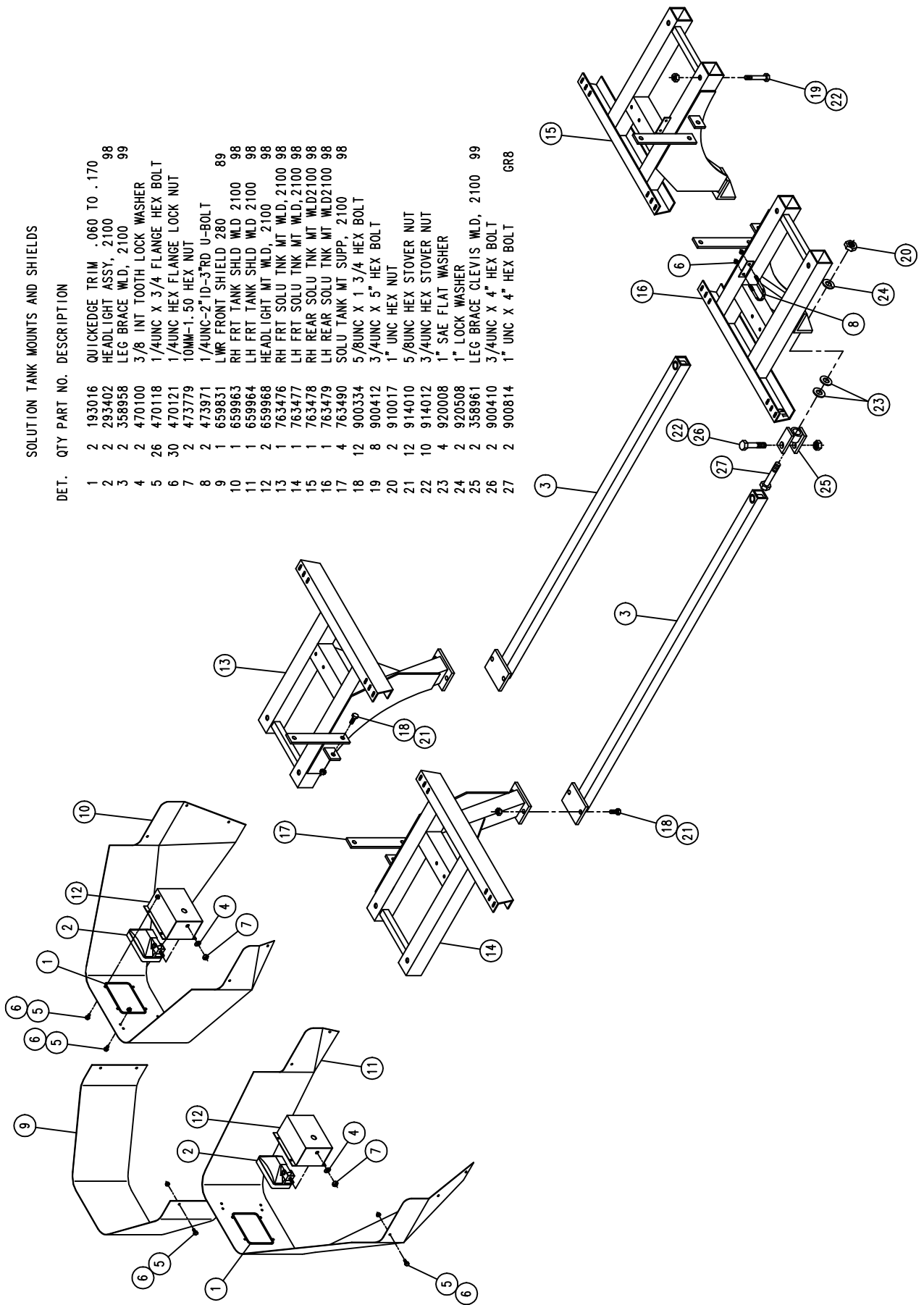

RIGHT POLY SOLUTION TANK ASSEMBLY

DET.	QTY	PART NO.	DESCRIPTION
1	1	500076	2"NPT TANK FTG, BOTDRN BLT POLY
2	1	500077	VENT CAP, 2" W/D SCREEN, POLY
3	2	520069	HOSE CLAMP NO 6 STAINLESS
4	1	601245	HOSE, 1/2 X 42 CLEAR VINYL
5	2	618548	1.25 PLASTIC FTG ASSY POLYTKN
6	2	618556	1/4NPT-90-1/2 HOSE BARB, POLY
7	2	763430	1 1/4 TANK FLANGE RUBBER SEAL
8	1	763431	8" STRAINER BASKET, SOLU TANK
9	1	763446	RED POLYPROPYLENE BALL 25/64"
10	1	763493	RH POLY TANK CRADLE W/D 2100 98
11	1	763502	REAR CRADLE MT W/D, 2100 98
12	8	763507	TANK BAND W/D, 2100 POLY 98
13	4	763511	TANK BAND TIE W/D, 2100 98
14	1	763513	500 GAL POLY SOLU TANK
15	13	900129	3/8UNC X 1" HEX BOLT
16	8	900130	3/8UNC X 1 1/4 HEX BOLT
17	8	906138	3/8UNC X 3 1/2 HEX BOLT FULL
18	33	914004	3/8UNC HEX STOVER NUT
19	36	920002	3/8 SAE FLAT WASHER
20	1	500032	1 1/2NPT X 1 1/2 H BARB, POLY
21	1	500038	2"X 1 1/2NPT REDU NIPPLE, POLY
22	1	500056	2" NPT CLOSE HEX NIPPLE, POLY
23	1	500057	2"NPT X 1 1/2 H BARB, POLY
24	1	500060	2"FNPT CROSS, POLY
25	1	500065	2"NPT PIPE PLUG, POLY
26	2	520133	1.81/2.06 T-BOLT HOSE CLAMP SS
27	1	696110	BALL VALVE 1 1/2FNPT POLY
28	1	763363	SOLU HOSE SUPPORT 280 POLY 91
29	1	470000	CABLE TIE, 21" BLACK PLASTIC
30	2	470118	1/4UNC X 3/4 FLANGE HEX BOLT
31	4	470121	1/4UNC HEX FLANGE LOCK NUT
32	4	900140	3/8UNC X 4" HEX BOLT
33	1	763408	LID, THD'D W/VENT, POLY TANK
34	1	500029	1 1/2NPT X 6 PIPE NIPPLE, POLY
35	1	696161	1 1/2NPT ELECT SOLU VALVE
36	1	763445	ELECT SOLU VLV SUPPORT 94
37	1	763409	10" THD'D RING FOR TANK LID
38	8	763410	S.S. SCREW FOR CAP RING
39	1	500087	GASKET, 2" TANK FLG 500076/179
40	4	500100	FOOT GASKET, 2" FLG 500076/179

*NOTE: ITEMS 31, 34, 35, AND 36 ARE USED WITH THE ELECTRIC SOLUTION VALVE OPTION.

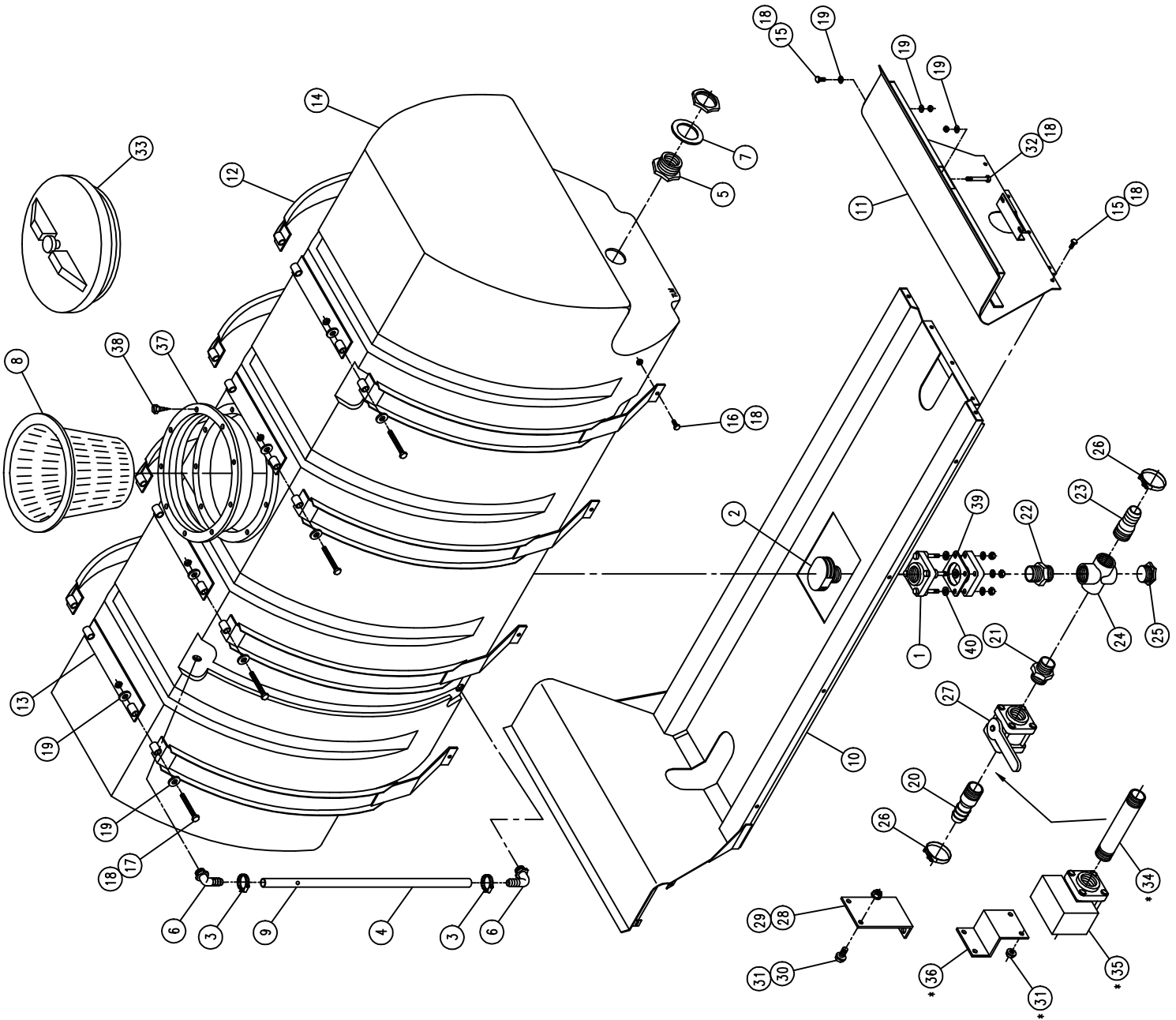

LEFT POLY SOLUTION TANK ASSEMBLY

DET.	QTY	PART NO.	DESCRIPTION
1	1	500076	2"NPT TANK FTG, BOTDRN BLT POLY
2	1	500077	VENT CAP, 2" W/O SCREEN, POLY
3	2	520069	HOSE CLAMP NO 6 STAINLESS
4	1	601245	HOSE, 1/2 X 42 CLEAR VINYL
5	2	618548	1.25 PLASTIC FTG ASSY POLYTNK
6	2	618556	1/4NPT-90-1/2 HOSE BARB, POLY
7	2	763430	1/4 TANK FLANGE RUBBER SEAL
8	1	763431	8" STRAINER BASKET, SOLU TANK
9	1	763446	RED POLYPROPYLENE BALL 25/64"
10	1	763494	LH POLY TANK CRADLE WLD2100 98
11	1	763502	REAR CRADLE MT WLD, 2100 98
12	6	763507	TANK BAND WLD, 2100 POLY 98
13	4	763511	TANK BAND TIE WLD, 2100 98
14	1	763513	500 GAL POLY SOLU TANK
15	13	900129	3/8UNC X 1" HEX BOLT
16	8	900130	3/8UNC X 1 1/4 HEX BOLT
17	8	906138	3/8UNC X 3 1/2 HEX BOLT FULL
18	33	914004	3/8UNC HEX STOVER NUT
19	36	920002	3/8 SAE FLAT WASHER
20	1	500032	1 1/2NPT X 1 1/2 H BARB, POLY
21	1	500038	2" X 1 1/2NPT REDU NIPPLE, POLY
22	1	500056	2" NPT CLOSE HEX NIPPLE, POLY
23	1	500057	2"NPT X 1 1/2 H BARB, POLY
24	1	500060	2"FNPT CROSS, POLY
25	1	500065	2"NPT PIPE PLUG, POLY
26	2	520133	1.81/2.06 T-BOLT HOSE CLAMP SS
27	1	696110	BALL VALVE 1 1/2FNPT POLY
28	1	763363	SOLU HOSE SUPPORT 280 POLY 91
29	1	470000	CABLE TIE, 21" BLACK PLASTIC
30	2	470118	1/4UNC X 3/4 FLANGE HEX BOLT
31	4	470121	1/4UNC HEX FLANGE LOCK NUT
32	4	900140	3/8UNC X 4" HEX BOLT
33	1	763408	LID, THD'D W/VENT, POLY TANK
34	1	500029	1 1/2NPT X 6 PIPE NIPPLE, POLY
35	1	696161	1 1/2NPT ELECT SOLU VALVE
36	1	763445	ELECT SOLU VLV SUPPORT 94
37	1	763409	10" THD'D RING FOR TANK LID
38	8	763410	S.S. SCREW FOR CAP RING
39	2	763515	TANK BAND W/TAB WLD, 2100 98
40	1	500087	GASKET, 2" TANK FLG 500076/179
41	4	500100	FOOT GASKET, 2" FLG 500076/179

*NOTE: ITEMS 31, 34, 35, AND 36 ARE USED WITH THE ELECTRIC SOLUTION VALVE OPTION.

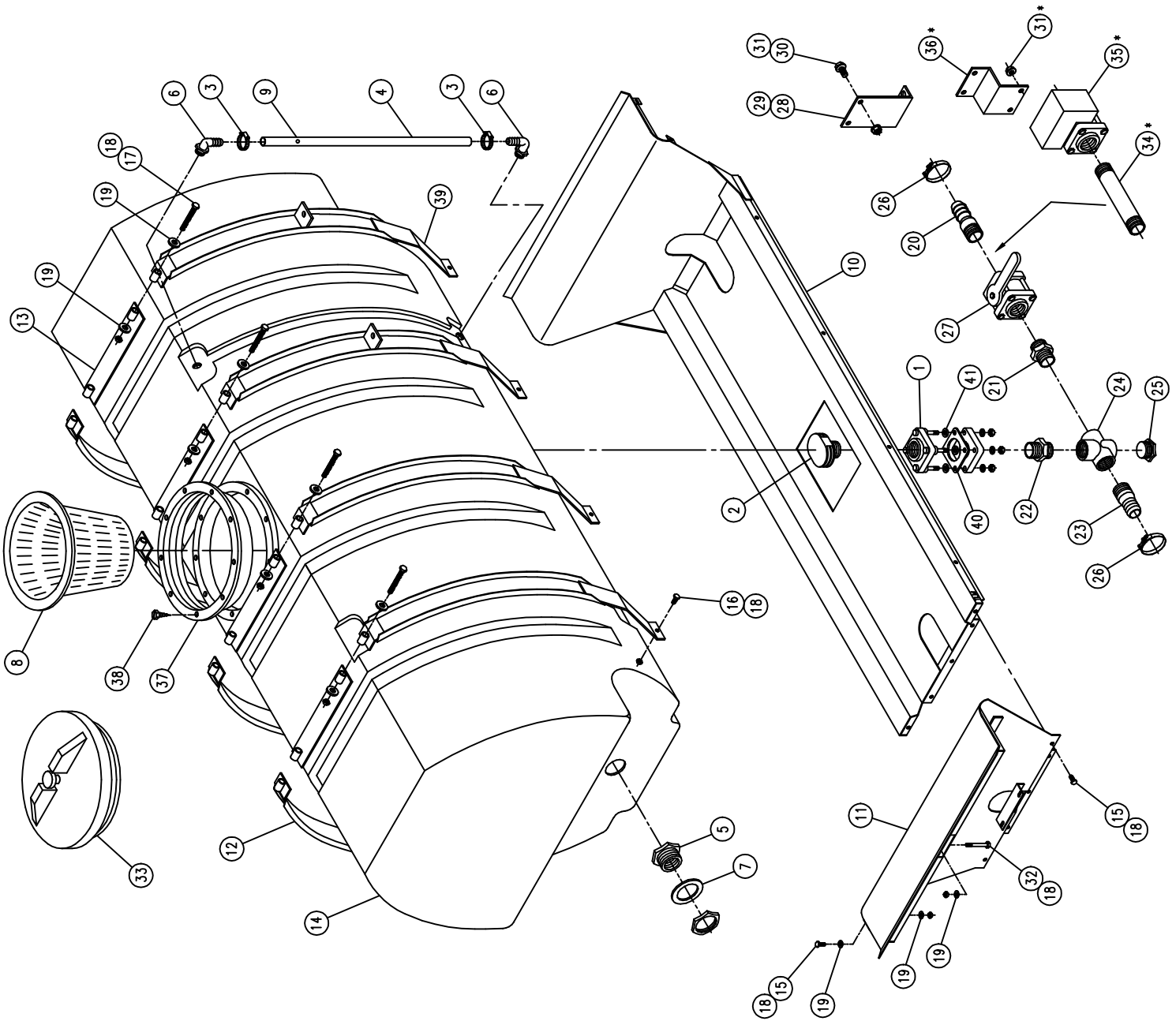

AGITATOR ASSEMBLY

DET. QTY PART NO. DESCRIPTION

1	4	470199	1/4UNC X 3/8 SQHD CUP SET SCR
2	14	470089	1/4UNC HEX LOC NUT NYL INS SS
3	6	470092	1/4UNC-3/4-ID-1 1/4 U-BOLT SS
4	2	610510	CESSNA GEAR MOTOR 1.48CI
5	2	618338	9/16MJIC-45-1/4MNPT LBO
6	4	618092	1 1/16MOR-1/2FNPT ADPTR
7	4	618107	9/16MJIC-90-1/2MNPT LBO
8	2	706403	FRT AGIT SHFT BRG, NYLON
9	2	706401	REAR AGIT SHFT BRG, NYLON
10	2	706402	AGIT SHFT GLAND NUT, NYLON
11	6	763027	AGIT IMPELLER
12	2	763514	AGIT SHAFT, 2100 98
13	2	763217	GLAND PACKING, 13 IN. LONG
14	2	763357	AGIT MTR MT PLT CES 280 91
15	2	763359	AGIT MTR CPLR 280 91
16	4	900084	5/16UNC X 3/4 HEX BOLT
17	4	900130	3/8UNC X 1 1/4 HEX BOLT
18	4	914002	5/16UNC HEX STOVER NUT
19	4	914004	3/8UNC HEX STOVER NUT
20	4	920001	5/16 SAE FLAT WASHER
21	4	920002	3/8 SAE FLAT WASHER
22	2	470200	1/4UNC X 1 3/4 HEX BOLT SS
23	2	763358	AGIT MTR MT YOKE CES 280 91
24	2	763361	AGIT CPLR SHIELD 280 91
25	2	900000	1/4UNC X 1/2 HEX BOLT
26	2	914000	1/4UNC HEX STOVER NUT
27	2	618634	9/16MJIC-45-9/16FJIC SWIV LBO

NOTE: QUANTITY LISTED IS FOR ONE MACHINE.

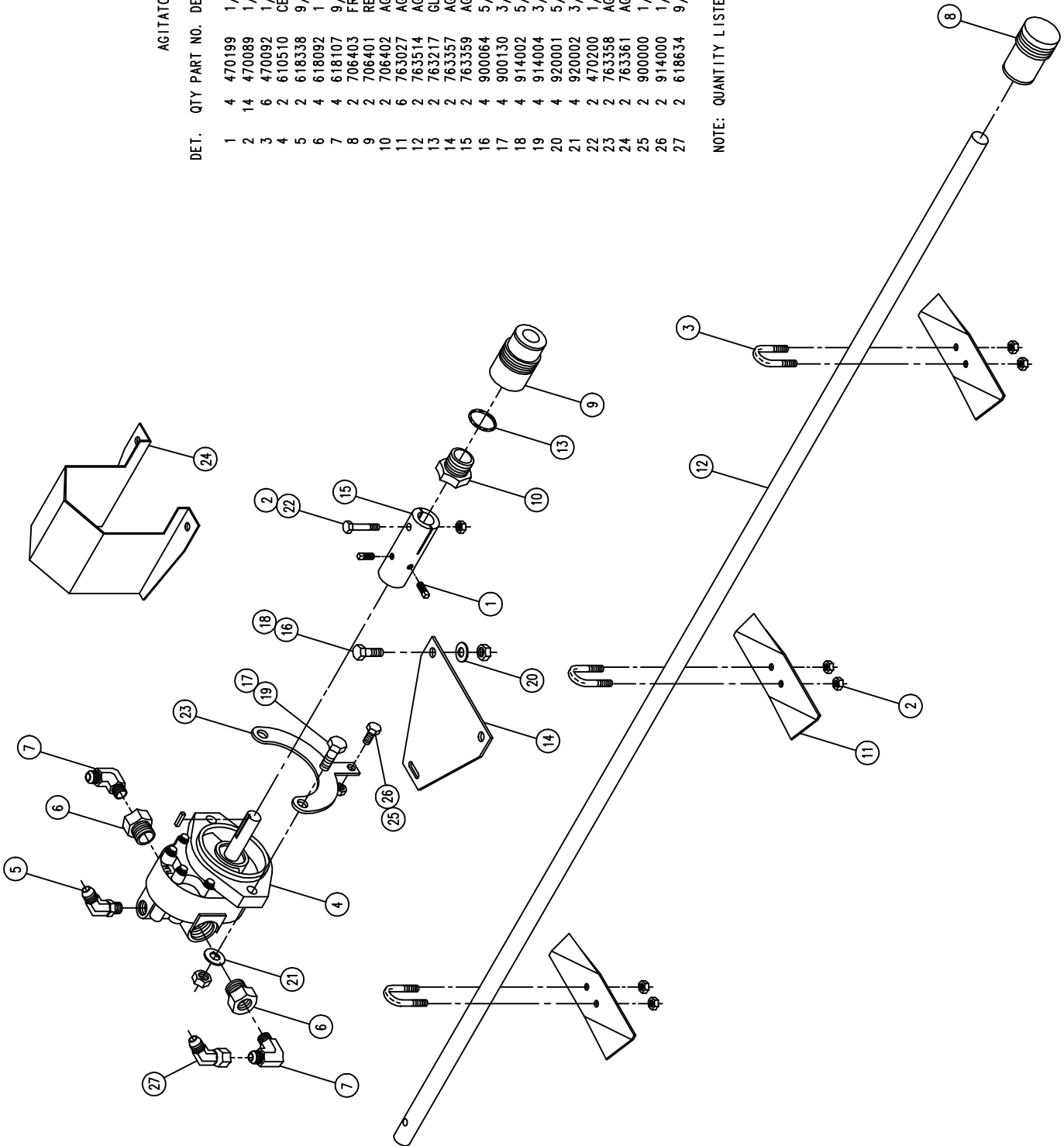

SOLUTION PUMP ASSEMBLY

DET.	QTY	PART NO.	DESCRIPTION
1	1	500024	1"NPT-90-1"HOSE BARB, POLY
2	2	500028	1 1/2NPT PIPE NIPPLE, POLY
3	1	500030	1 1/2"NPT PIPE TEE, POLY
4	1	500031	1 1/2NPT PIPE PLUG, POLY
5	1	500032	1 1/2NPT X 1 1/2 H BARB, POLY
6	1	500038	2"X 1 1/2NPT REDU NIPPLE, POLY
7	2	500041	3/4NPT-90-1/2"HOSE BARB, POLY
8	3	500048	1 1/2 FNPT REDU CROSS, POLY
9	1	500049	1 1/2 FNPT CROSS, POLY
10	1	500053	2"NPT-90 ST EL, POLY
11	1	500055	2" NPT PIPE TEE, POLY
12	2	500056	2" NPT CLOSE HEX NIPPLE, POLY
13	2	500057	2"NPT X 1 1/2 H BARB, POLY
14	1	500060	2"FNPT CROSS, POLY
15	1	500065	2"NPT PIPE PLUG, POLY
16	1	500071	2" X 1 1/2NPT REDU BUSH, POLY
17	2	505214	1"-3/4"NPT REDU BUSH, POLY
18	2	618241	3/4MJIC-90-3/4MOR LBO
19	2	618609	3/4MJIC-90-3/4AFJIC SWIV LBO
20	1	690474	1 1/2 L INE STRAINERSOM 150PSI
21	1	690475	50 MESH SCREEN FOR 690474
22	1	690476	STRAINER GASKET FOR 690474
23	1	690488	1.00 CHECK VLV, SPRING LOADED
24	1	690552	FLOMAX 8, 2" PUMP
25	2	696162	1" ELECT BALL VLV, 344AEC-2-1
26	1	690530	2" SOLU PUMP MT WLD 95
27	2	520070	HOSE CLAMP NO 8 STAINLESS
28	1	520138	1.00 T-BOLT HOSE CLAMP
29	3	520133	1.81/2.06 T-BOLT HOSE CLAMP
30	4	900066	5/16UNC X 1 1/4 HEX BOLT
31	3	900129	3/8UNC X 1" HEX BOLT
32	4	914002	5/16UNC HEX STOVER NUT
33	3	914004	3/8UNC HEX STOVER NUT
34	2	920002	3/8 SAE FLAT WASHER

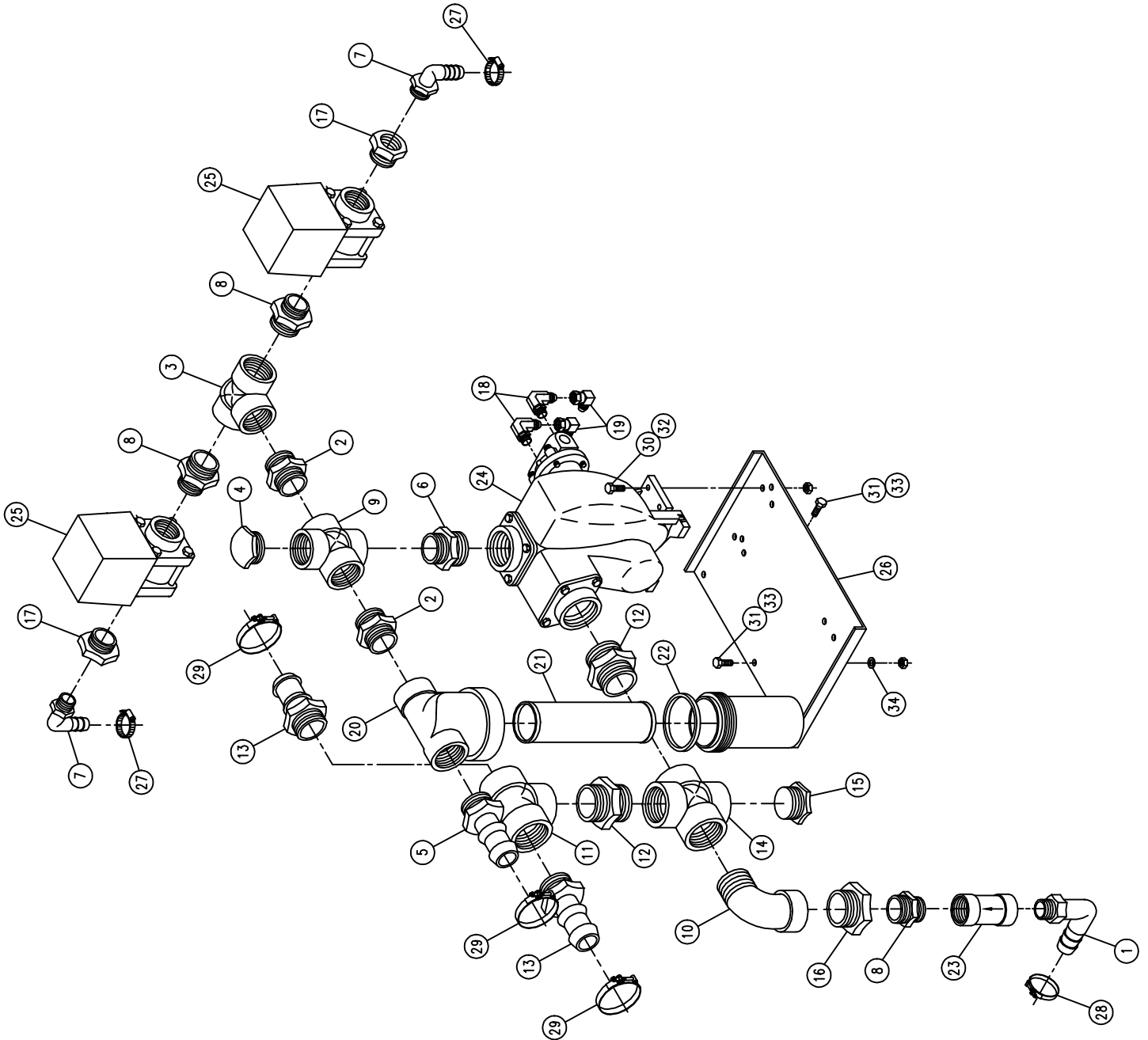

60' BOOM SOLUTION SOLENOID ASSEMBLY

DET. QTY PART NO. DESCRIPTION

QTY	PART NO.	DESCRIPTION
1	2	164301 SOLU VLV MANIFOLD MT 97
2	1	500014 1"NPT-90 ST EL, POLY
3	3	500024 1"NPT-90-1"HOSE BARB, POLY
4	1	500032 1 1/2"NPT X 1 1/2" H BARB, POLY
5	1	500048 1 1/2X1"NPT REDU NIPPLE, POLY
6	1	500086 1 1/2" NPT COUPLING, POLY
7	1	501210 BLK PIPE CPLG .25NPT
8	1	501605 BLK PIPE NIPPLE .25NPT-3.00
9	1	505225 1"-1/4"NPT REDU BUSH, POLY
10	1	690359 PRESSURE GA GLYCERI 100 PSI
11	1	696164 SOLU VLV ASSY, 3-SECT 1"NPT
12	2	164302 SOLU VLV MANIFOLD MT KEEPER97
13	3	520087 HOSE CLAMP NO 20 PLATED
14	2	472349 1/4 X 3/4 20THD-IN TEK TYPE
15	2	500057 2"NPT X 1 1/2" H BARB, POLY
16	2	520056 HOSE CLAMP NO 56 PLATED
17	3	520133 1.81/2.06 T-BOLT HOSE CLAMP
18	1	601426 HOSE, 1 1/2 X 22 SUCT, 2F1W EPDM
19	1	690529 RFM 100 FLOW METER, RAVEN
20	4	900009 1/4UNC X 2 3/4 HEX BOLT
21	4	914000 1/4UNC HEX STOVER NUT

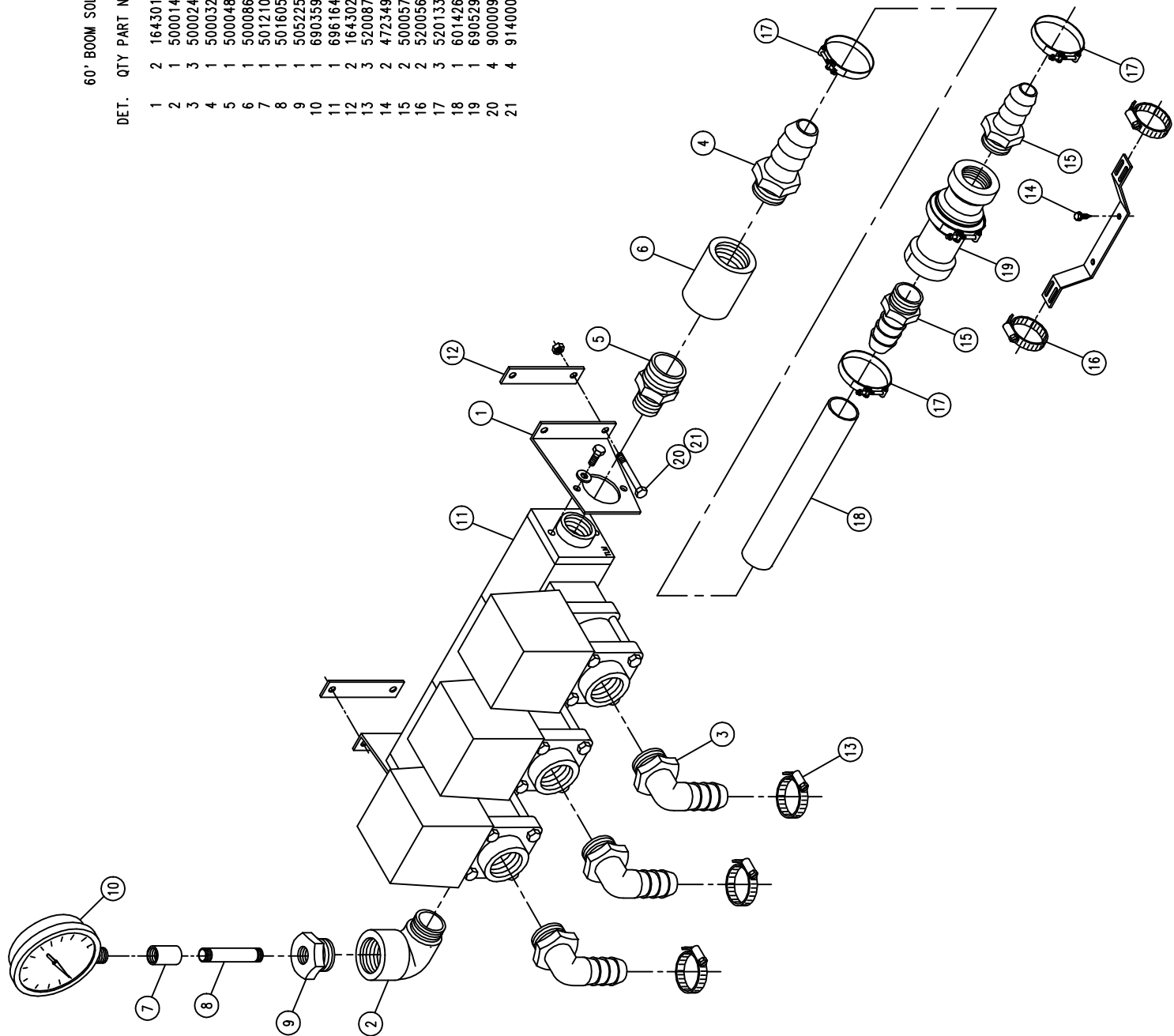

80-90' BOOM SOLUTION SOLENOID ASSEMBLY

DET. QTY PART NO. DESCRIPTION

1	2	164301	SOLU VLV MANIFOLD MT	97
2	2	500013	1"NPT HEX PIPE NIPPLE, POLY	
3	5	500024	1"NPT-90-1"HOSE BARB, POLY	
4	1	500032	1 1/2"NPT X 1 1/2 H BARB, POLY	
5	1	500048	1 1/2X1"NPT REDU NIPPLE, POLY	
6	1	500086	1 1/2" NPT COUPLING, POLY	
7	1	501210	BLK PIPE CPLG .25NPT	
8	1	501605	BLK PIPE NIPPLE .25NPT-3.00	
9	1	505225	1"-1/4"NPT REDU BUSH, POLY	
10	1	690359	PRESSURE GA GLYCERI 100 PSI	
11	1	696164	SOLU VLV ASSY, 3-SECT 1"NPT	
12	2	164302	SOLU VLV MANIFOLD MT KEEPER97	
13	5	520087	HOSE CLAMP NO 20 PLATED	
14	2	472349	1/4 X 3/4 20THD-IN TEK TYPE	
15	2	500057	2"NPT X 1 1/2 H BARB, POLY	
16	2	520056	HOSE CLAMP NO 56 PLATED	
17	3	520133	1.81/2.06 T-BOLT HOSE CLAMP	
18	1	601426	HOSE, 1 1/2 X 22 SUCT, 2F1W EPDM	
19	1	690529	RFM 100 FLOW METER, RAVEN	
20	4	900009	1/4UNC X 2 3/4 HEX BOLT	
21	4	914000	1/4UNC HEX STOVER NUT	
22	2	500075	1" NPT PIPE TEE, POLY	

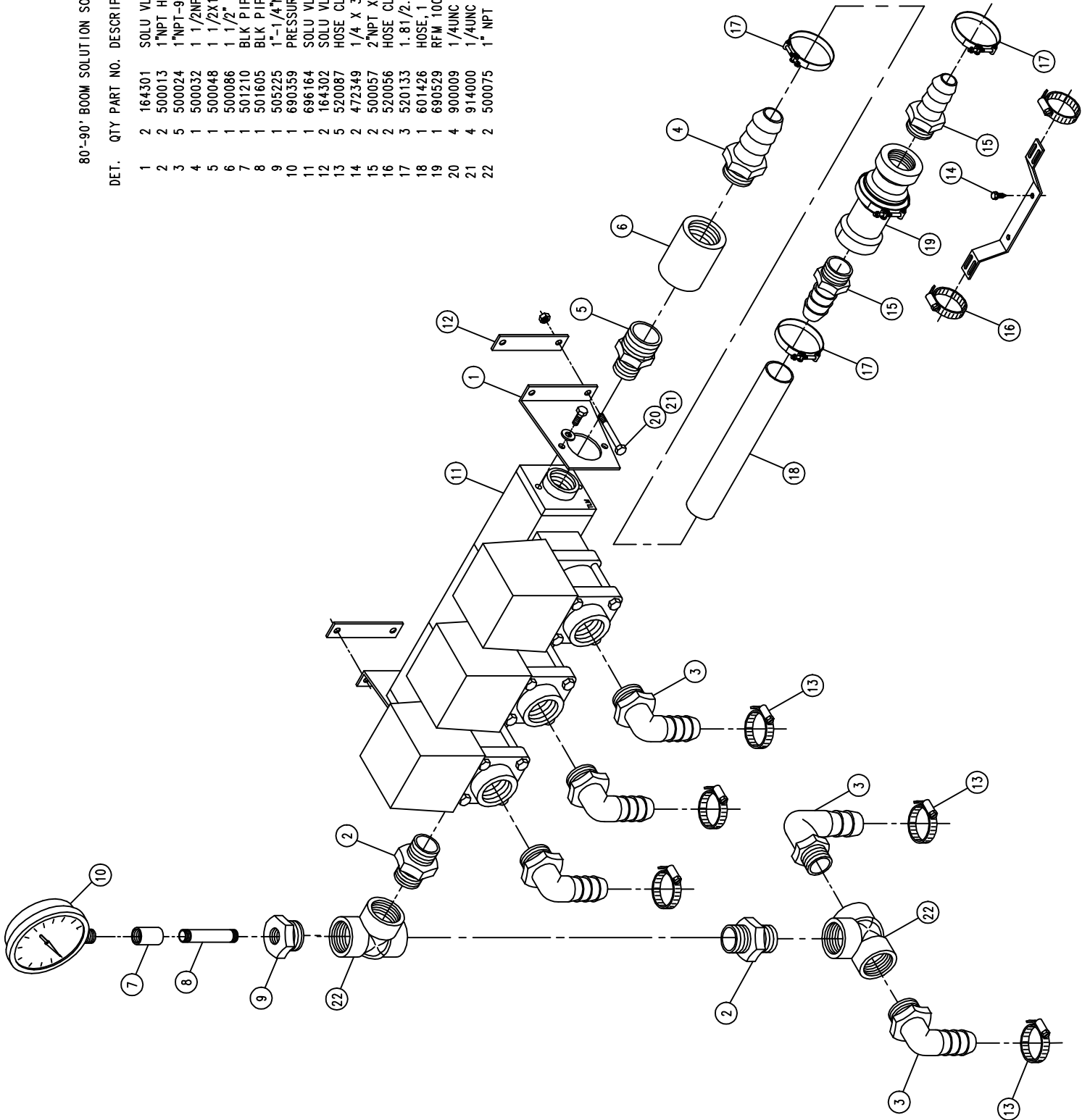

80"-90" OUTER BOOM SOLUTION SOLENOID

DET.	QTY	PART NO.	DESCRIPTION		
1	2	164303	SOLU VLV MT	97	
2	2	164304	SOLU VLV MT KEEPER	97	
3	2	500024	1"NPT-90-1"HOSE BARB, POLY		
4	2	500074	1"NPT-1" HOSE BARB, POLY		
5	2	696162	1" ELECT BALL VLV, 344AEC-2-1		
6	4	900007	1/4UNC X 2" HEX BOLT		
7	4	914000	1/4UNC HEX STOVER NUT		
8	4	520087	HOSE CLAMP NO 20 STAINLESS		

NOTE: QUANTITY LISTED IS FOR ONE MACHINE.

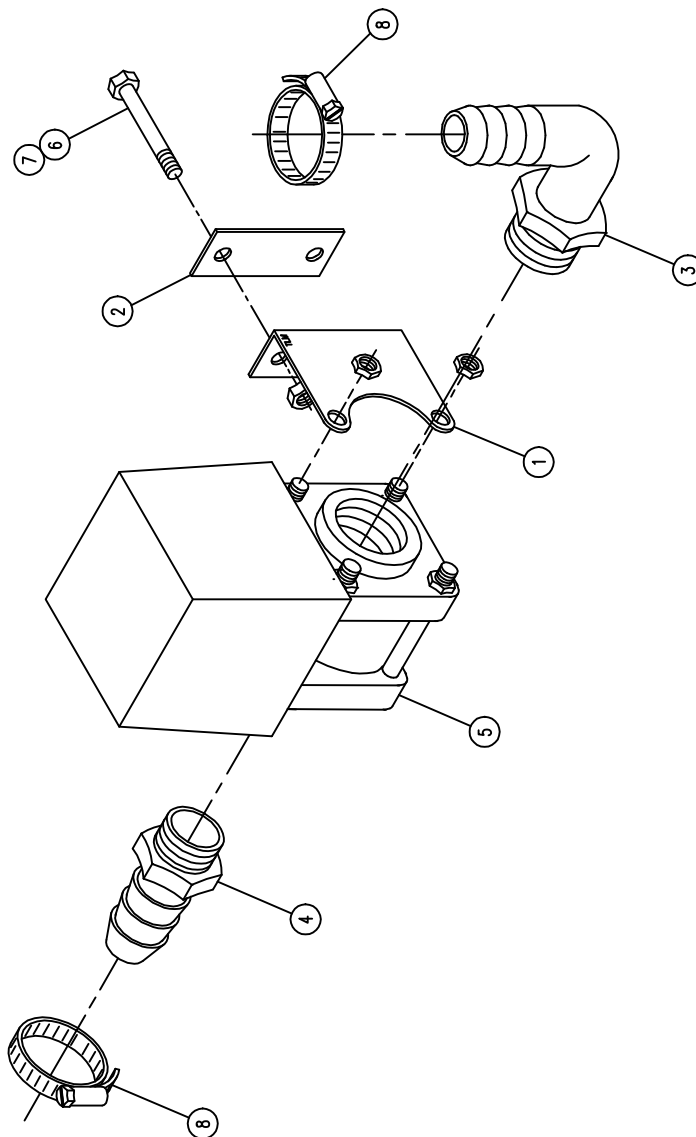

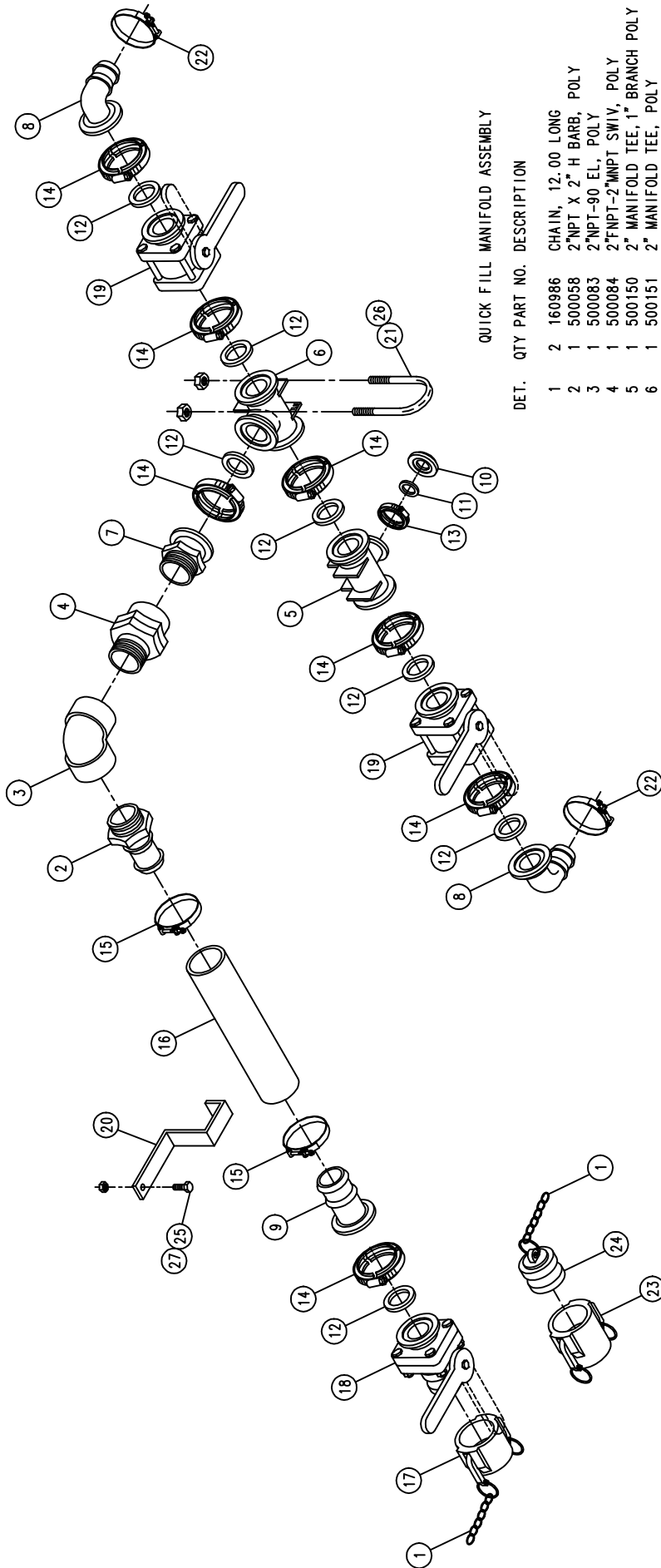

QUICK FILL MANIFOLD ASSEMBLY

DET.	QTY	PART NO.	DESCRIPTION
1	2	160986	CHAIN, 12.00 LONG
2	1	500058	2"NPT X 2" H BARB, POLY
3	1	500083	2"NPT-90 EL, POLY
4	1	500084	2"FNPT-2"MNPT SWIV, POLY
5	1	500150	2" MANIFOLD TEE, 1" BRANCH POLY
6	1	500151	2" MANIFOLD TEE, POLY
7	1	500152	2" MANIFOLD-2"MNPT ADPTR, POLY
8	2	500153	2" MANIFOLD-90-1 1/2 HBARBPOLY
9	1	500154	2" MANIFOLD-2" HBARB, POLY
10	1	500155	1" MANIFOLD PLUG, POLY
11	1	500157	1" MANIFOLD GASKET
12	7	500158	1 1/2" GASKET FOR 2" MANIFOLD
13	1	500159	1" MANIFOLD CLAMP, S. S.
14	7	500160	2" MANIFOLD CLAMP, S. S.
15	2	520141	2.31/2.62 T-BOLT HOSE CLAMP
16	1	601423	HOSE, 2 X 12 SUCT.2FIW EPDM
17	1	690623	CAP FOR 2" MALE ADAPTER, POLY
18	1	696141	BALL VLV, 2"MALE ADPTR/2"C-FLG
19	2	696142	BALL VLV, 2" C-FLG
20	1	342620	QUICK FILL HOSE HANGER
21	2	472195	5/16UNC-2 11/16ID-3 9/16U-BOLT
22	2	520133	1.81/2.06 T-BOLT HOSE CLAMP
23	1	690390	2.00 FEMALE NPT COUPLER
24	1	690392	ADPTR PLG FOR 2.00 NPT COUPLR
25	1	900129	3/8UNC X 1" HEX BOLT
26	4	914002	5/16UNC HEX STOVER NUT
27	1	914004	3/8UNC HEX STOVER NUT

60' BOOM FENCE ROW OPTION

DET.	QTY	PART NO.	DESCRIPTION
1	2	164384	FENCE ROW NOZL MTG TUBE 98
2	2	164397	VLV MT, 60' FENCE ROW NOZL 98
3	2	164398	VLV MT, KPR, 60' FENCE ROW NOZL 98
4	2	164399	NOZL MT WLD, 60' FENCE ROW 210098
5	4	472199	10-24 X 1/2 RD HD MACH SCR
6	4	473821	#10 INT TOOTH WASHER
7	2	500047	1/2NPT-90-1/2 HOSE BARB, POLY
8	2	500054	3/4NPT-90-3/4 HOSE BARB, POLY
9	2	500067	1 NPT-90-3/4 HOSE BARB, POLY
10	4	520055	HOSE CLAMP NO 12 STAINLESS
11	4	520070	HOSE CLAMP NO 8 STAINLESS
12	2	601164	HOSE, 1/2 X 117 1BR BLK EPDM
13	2	601173	HOSE, 3/4 X 50 1BR BLK EPDM
14	2	695952	SOLUTION VALVE, AA144-1 VITON
15	2	737817	NOZL MT CLMP, 1.00 SQ SS, Q-TJET
16	2	737827	QUICK TEEJET CHK VLV 1/2 SNGL
17	2	737822	QUICK TEEJET CAP YELLOW 191115
18	2	500043	3/4NPT PIPE PLUG, POLY
19	2	900002	1/4UNC X 3/4 HEX BOLT
20	8	900006	1/4UNC X 1 3/4 HEX BOLT
21	2	900007	1/4UNC X 2" HEX BOLT
22	14	914000	1/4UNC HEX STOVER NUT
23	4	500074	1"NPT-1" HOSE BARB, POLY
24	2	500075	1" NPT PIPE TEE, POLY
25	4	520087	HOSE CLAMP NO 20 STAINLESS
26	2	900005	1/4UNC X 1 1/2 HEX BOLT

NOTE: QUANTITY LISTED IS FOR ONE MACHINE.

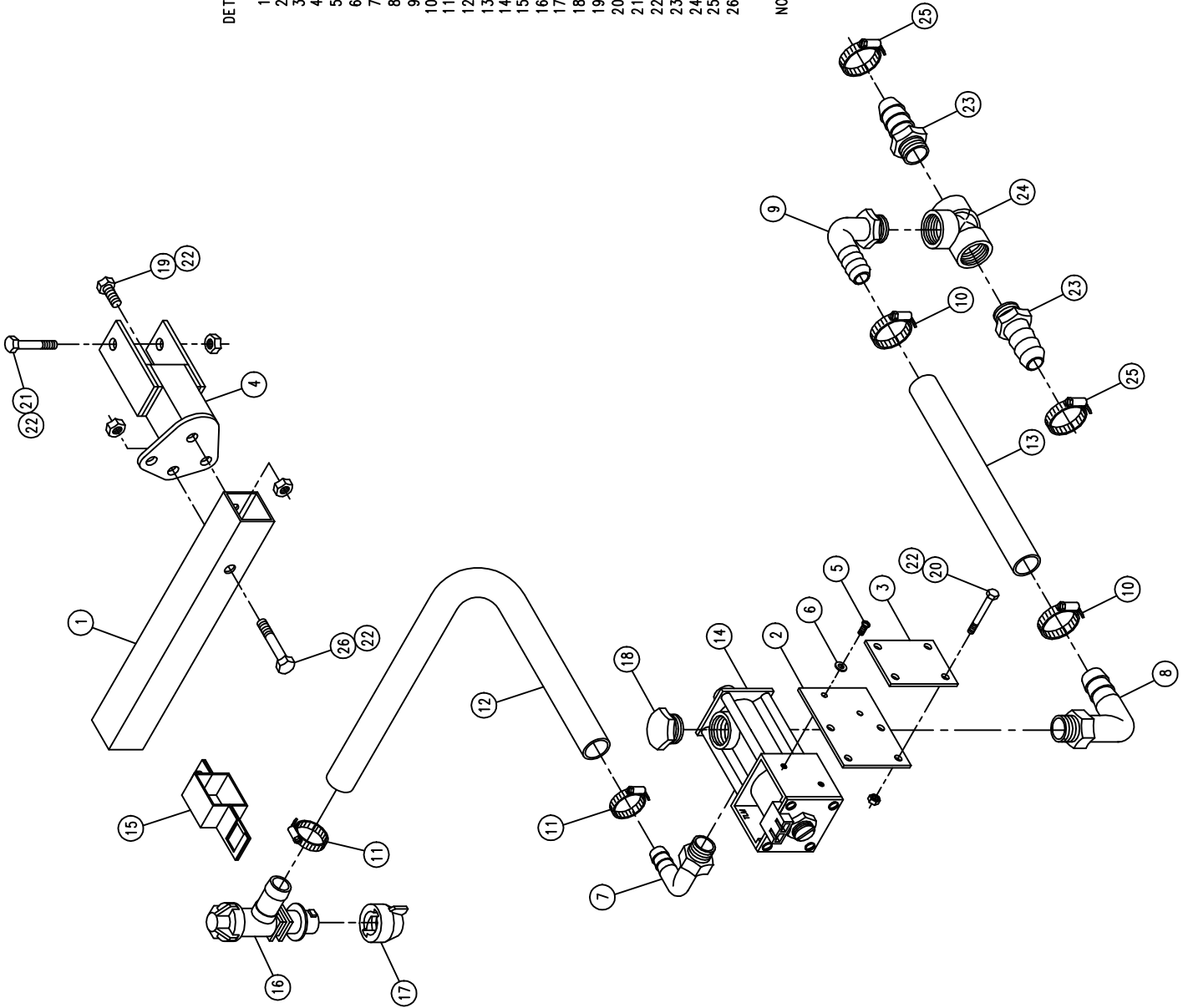

80"-90" BOOM FENCE ROW OPTION

DET.	QTY	PART NO.	DESCRIPTION
1	6	914000	1/4UNC HEX STOVER NUT
2	2	164380	NOZL MT WLD, 80/90 FENCE ROW 98
3	2	164384	FENCE ROW NOZL MTG TUBE 98
4	2	500013	1"NPT HEX PIPE NIPPLE, POLY
5	5	500043	3/4NPT PIPE PLUG, POLY
6	2	500047	1/2NPT-90-1/2 HOSE BARB, POLY
7	2	500075	1" NPT PIPE TEE, POLY
8	2	500085	1" X 3/4NPT REDU NIPPLE, POLY
9	4	520070	HOSE CLAMP NO 8 STAINLESS
10	2	601167	HOSE, 1/2" X 300 1BR BLK EPDM
11	2	695952	SOLUTION VALVE, AA144-1 VITON
12	2	737817	NOZL MT CLMP, 1.00 SQ SS, Q-TJET
13	2	737827	QUICK TEEJET CHK VLV 1/2 SNGL
14	2	737822	QUICK TEEJET CAP YELLOW 19115
15	2	900002	1/4UNC X 3/4 HEX BOLT
16	2	900006	1/4UNC X 1 3/4 HEX BOLT
17	2	900005	1/4UNC X 1 1/2 HEX BOLT

NOTE: QUANTITY LISTED IS FOR ONE MACHINE.

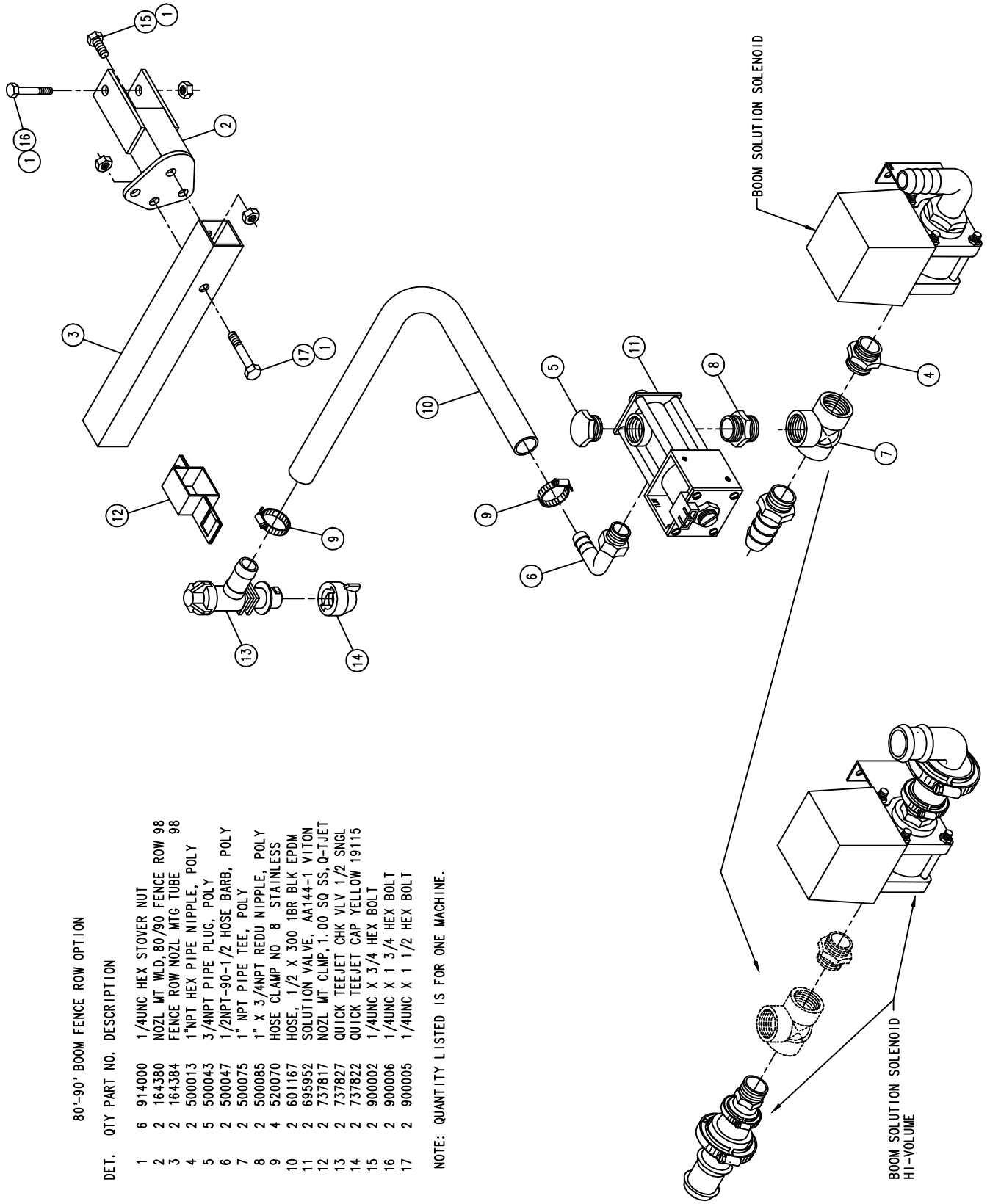

SOLUTION HOISING FOR 60' BOOM

DET. QTY PART NO. DESCRIPTION

1	1	601427	HOSE, 1 1/2 X 87 SUCT, 2F1W EPDM
2	1	601428	HOSE, 1 1/2 X 125 SUCT, 2F1WEPDM
3	1	601429	HOSE, 1 1/2 X 143 SUCT, 2F1WEPDM
4	2	601430	HOSE, 1 1/2 X 183 SUCT, 2F1WEPDM
5	1	601164	HOSE, 1/2 X 117 1BR BLK EPDM
6	1	601432	HOSE, 1/2 X 130 1BR BLK EPDM
7	1	601425	HOSE, 1 X 192 SUCT, 2F1W EPDM
8	1	601426	HOSE, 1 1/2 X 22 SUCT, 2F1W EPDM
9	1	601423	HOSE, 2 X 12 SUCT, 2F1W EPDM
10	2	690412	HOSE SPRING GUARD, 2 IN X 12 LG
11	1	601317	HOSE, 1 IN 1BR BLK EPDM X 93
12	1	601318	HOSE, 1 IN 1BR BLK EPDM X 254
13	1	601319	HOSE, 1 IN 1BR BLK EPDM X 336
14	4	342635	NYL HOSE SLEEVE, 2.641D X 60.00
15	1	342636	NYL HOSE SLEEVE, 2.641D X 72.00

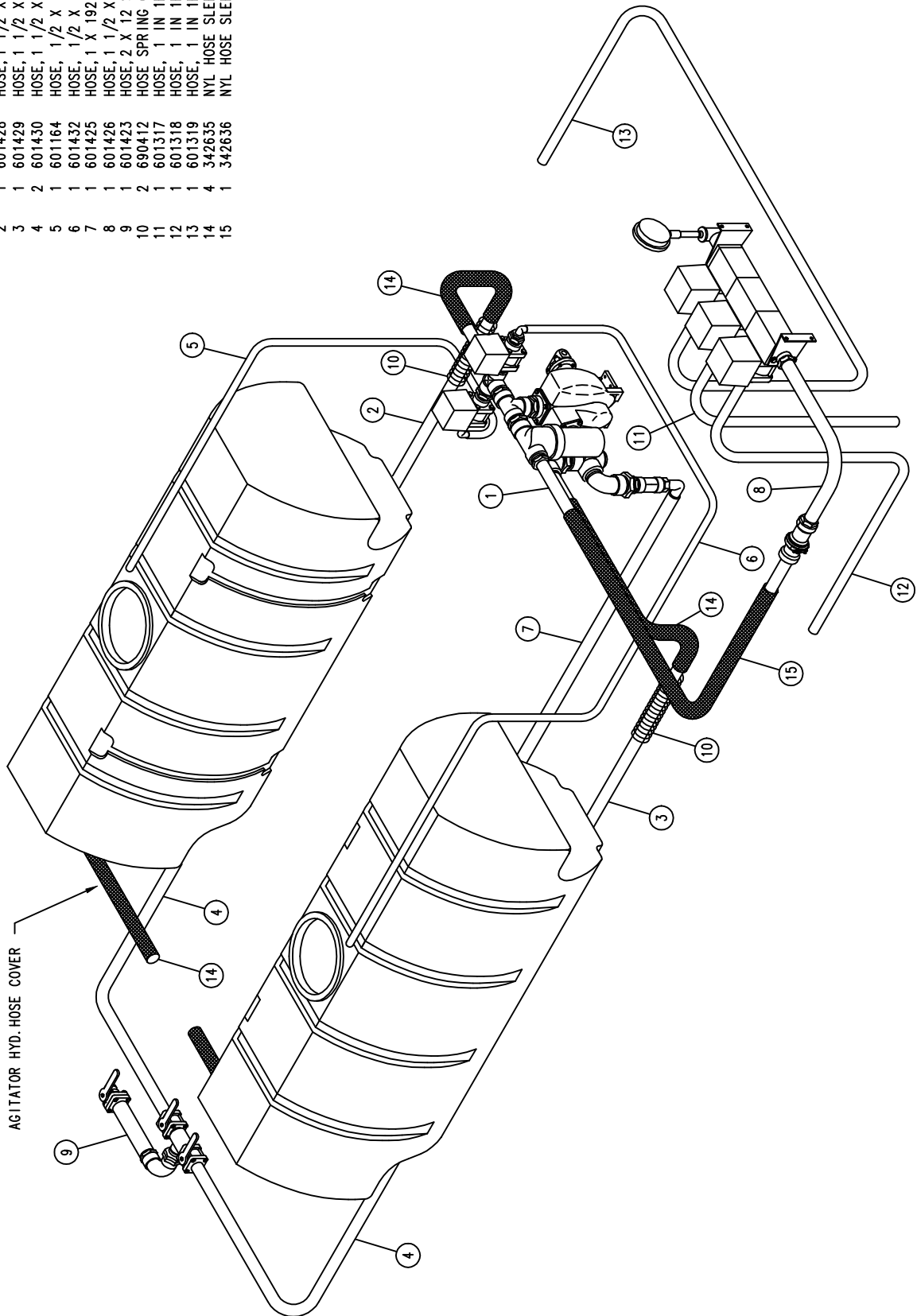

SOLUTION HOISING FOR 80'-90' BOOM

DET. QTY PART NO. DESCRIPTION

1	601427	HOSE, 1 1/2 X 87 SUCT, 2F1W EPDM
2	601428	HOSE, 1 1/2 X 125 SUCT, 2F1WEPDM
3	601429	HOSE, 1 1/2 X 143 SUCT, 2F1WEPDM
4	601430	HOSE, 1 1/2 X 183 SUCT, 2F1WEPDM
5	601164	HOSE, 1/2 X 117 1BR BLK EPDM
6	601432	HOSE, 1/2 X 130 1BR BLK EPDM
7	601425	HOSE, 1 X 192 SUCT, 2F1W EPDM
8	601426	HOSE, 1 1/2 X 22 SUCT, 2F1W EPDM
9	601423	HOSE, 2 X 12 SUCT, 2F1W EPDM
10	690412	HOSE SPRING GUARD 2IN X 12 LG
11	601317	HOSE, 1 IN 1BR BLK EPDM X 93
12	601318	HOSE, 1 IN 1BR BLK EPDM X 254
13	601319	HOSE, 1 IN 1BR BLK EPDM X 336
14	601390	HOSE, 1 IN 1BR BLK EPDM X 160
15	601391	HOSE, 1 IN 1BR BLK EPDM X 274
16	601392	HOSE, 1 IN 1BR BLK EPDM X 356
17	342635	NYL HOSE SLEEVE, 2.64ID X 60.00
18	342636	NYL HOSE SLEEVE, 2.64ID X 72.00

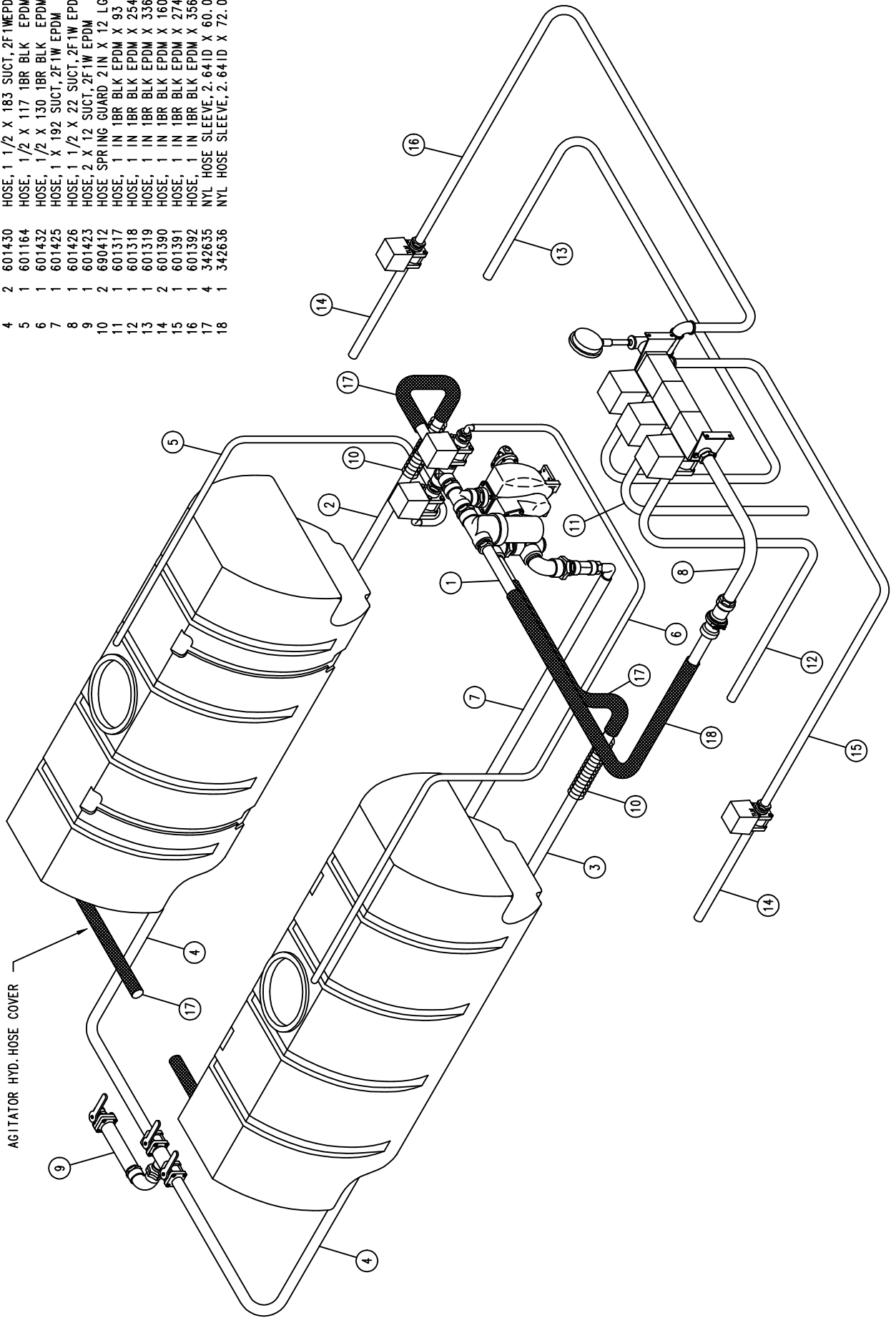

HI-VOLUME SOLUTION HOSING FOR 80'-90'BOOM

DET. QTY PART NO. DESCRIPTION

1	1	601451	HOSE, 2 X 69 2F-1W EPDM
2	1	601428	HOSE, 1 1/2 X 125 2F-1W EPDM
3	1	601429	HOSE, 1 1/2 X 143 2F-1W EPDM
4	2	601430	HOSE, 1 1/2 X 183 2F-1W EPDM
5	1	601164	HOSE, 1/2 X 117 1BR BLK EPDM
6	1	601432	HOSE, 1/2 X 130 1BR BLK EPDM
7	1	601425	HOSE, 1 X 192 2F1W EPDM
8	1	601450	HOSE, 2 X 84 2F-1W EPDM
9	1	601423	HOSE, 2 X 12 2F-1W EPDM
10	2	690412	HOSE SPRING GUARD 2 IN X 12 LG
11	1	601444	HOSE, 1 1/2 X 51 2BR BLK EPDM
12	1	601447	HOSE, 1 1/2 X 248 2BR BLK EPDM
13	1	601448	HOSE, 1 1/2 X 262 2BR BLK EPDM
14	2	601445	HOSE, 1 1/2 X 160 2BR BLK EPDM
15	1	601446	HOSE, 1 1/2 X 245 2BR BLK EPDM
16	1	601449	HOSE, 1 1/2 X 294 2BR BLK EPDM
17	4	342635	NYL HOSE SLEEVE, 2.64 ID X 60.00
18	1	342636	NYL HOSE SLEEVE, 2.64 ID X 72.00

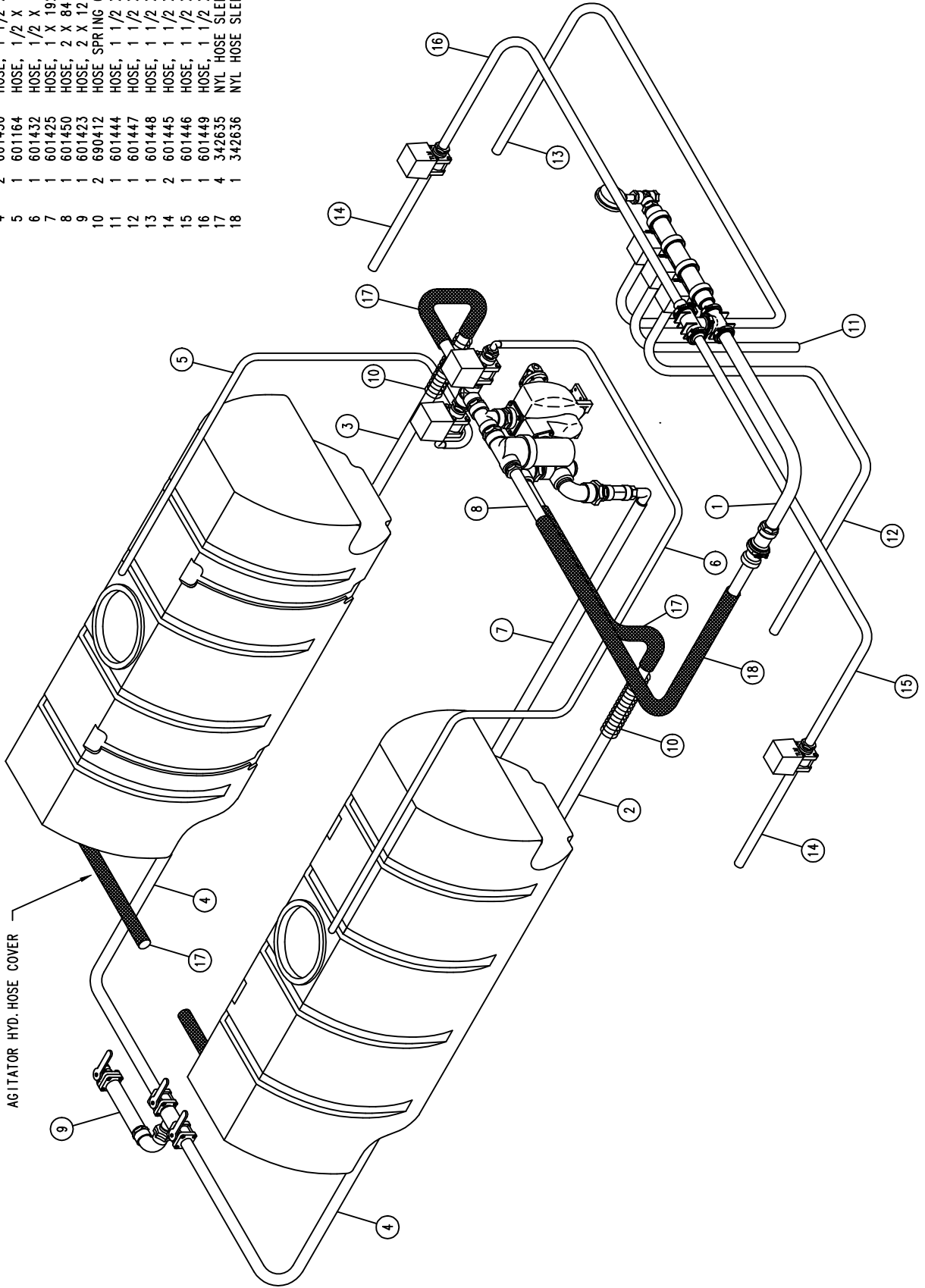

NOTES

BOOM FEEDER TEE ASSEMBLY

DET.	QTY	PART NO.	DESCRIPTION
1	1	160015	2.06 ID GROMMET SLIT
2	1	160986	CHAIN, 12.00 LONG
3	1	164262	FEEDER T MTG BRKT
4	1	696204	QUICK CONNECT PLUG, 3/4
5	1	900002	1/4UNC X 3/4 HEX BOLT
6	5	914000	1/4UNC HEX STOVER NUT
7	2	470237	1/4UNC-1 1/2ID-3 1/4 U-BOLT
8	2	500022	3/4NPT-3/4HOSE BARB, POLY
9	1	505218	3/4 NPT PIPE TEE, POLY
10	1	737817	NOZL MT CLMP, 1.00 SQ Q-TEEJET
11	2	520055	HOSE CLAMP NO 12 PLATED
12	1	696203	QUICK CONNECT CPLR MALE 3/4
13	1	520087	HOSE CLAMP NO 20 PLATED
14	1	500026	3/4NPT-90-1"HOSE BARB, POLY
15	1	696202	QUICK CONNECT FEM ADPTR 3/4NPT
16	1	737822	QUICK TEEJET CAP YELLOW 19115
17	1	737829	QUICK TJET EL BODY DIAPH .75
18	1	737830	QUICK TJET TEE BODY DIAPH .75
19	1	737832	NOZL MT CLMP, 1.25 SQ Q-TEEJET

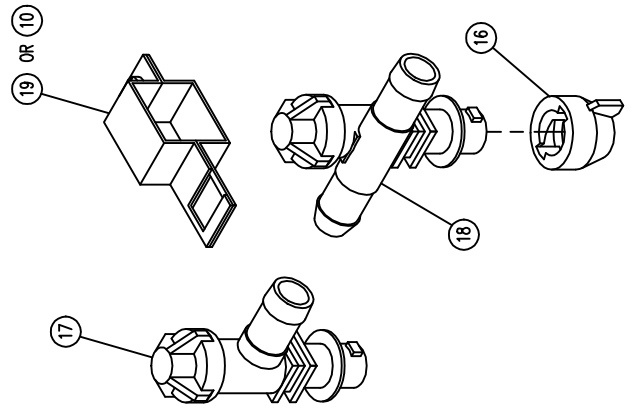
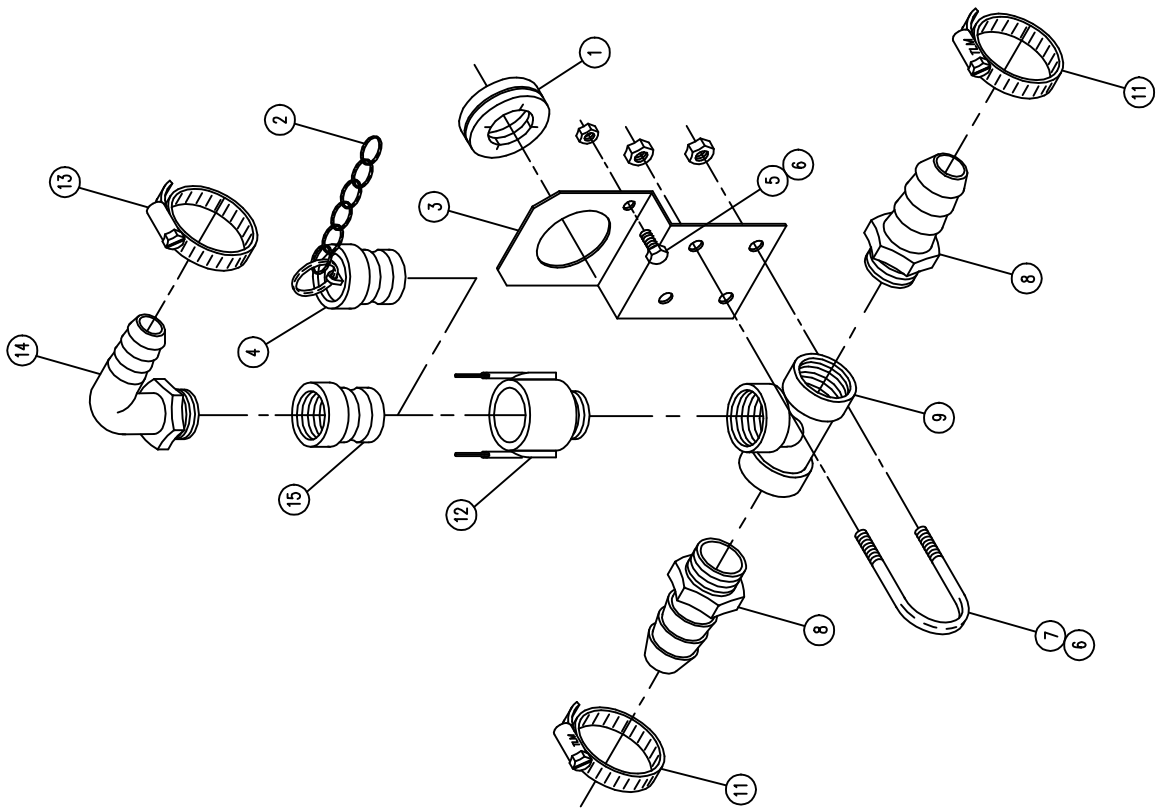

ELECTRIC BOOM VALVE ASSEMBLY

DET. QTY PART NO. DESCRIPTION

1	13	473821	#10 INT TOOTH WASHER
2	13	910027	10-32 HEX NUT
3	1	610447	HYD FILTER, INLINE 1/4FNPT 90M
4	1	610668	7 SECT. 6 FUNCTN HYD VLV, EATON
5	1	611121	9/16MJIC-1/4MNPT ADPTR
6	9	618119	9/16MJIC-90-9/16MOR LBO
7	3	618126	9/16MJIC-9/16MOR ADPTR
8	1	618440	9/16MJIC-90-9/16MOR EX LG LBO
9	4	618514	9/16FJ SW BRANCH TEE-9/16MJ
10	1	618562	9/16MOR-90-1/4MNPT LBO
11	6	610574	VALVE SECTION ASSY FOR 610569
12	13	610575	SOLENOID COIL ASSY FOR 610569
13	13	610576	SOLENOID CASE FOR 610569
14	13	610577	SOLENOID CASE NUT FOR 610569
15	12	610578	SECTION O-RING FOR 610569
16	2	618618	9/16MJIC-90-9/16FJIC SWIV LBO
17	4	470118	1/4UNC X 3/4 FLANGE HEX BOLT
18	4	470121	1/4UNC HEX FLANGE LOCK NUT
19	1	610459	90M FILTER & GASKET FOR 610447
20	1	610462	GASKET FOR 610447 ARROW FILT
21	2	618486	9/16FJIC SW RUN TEE-9/16MJIC

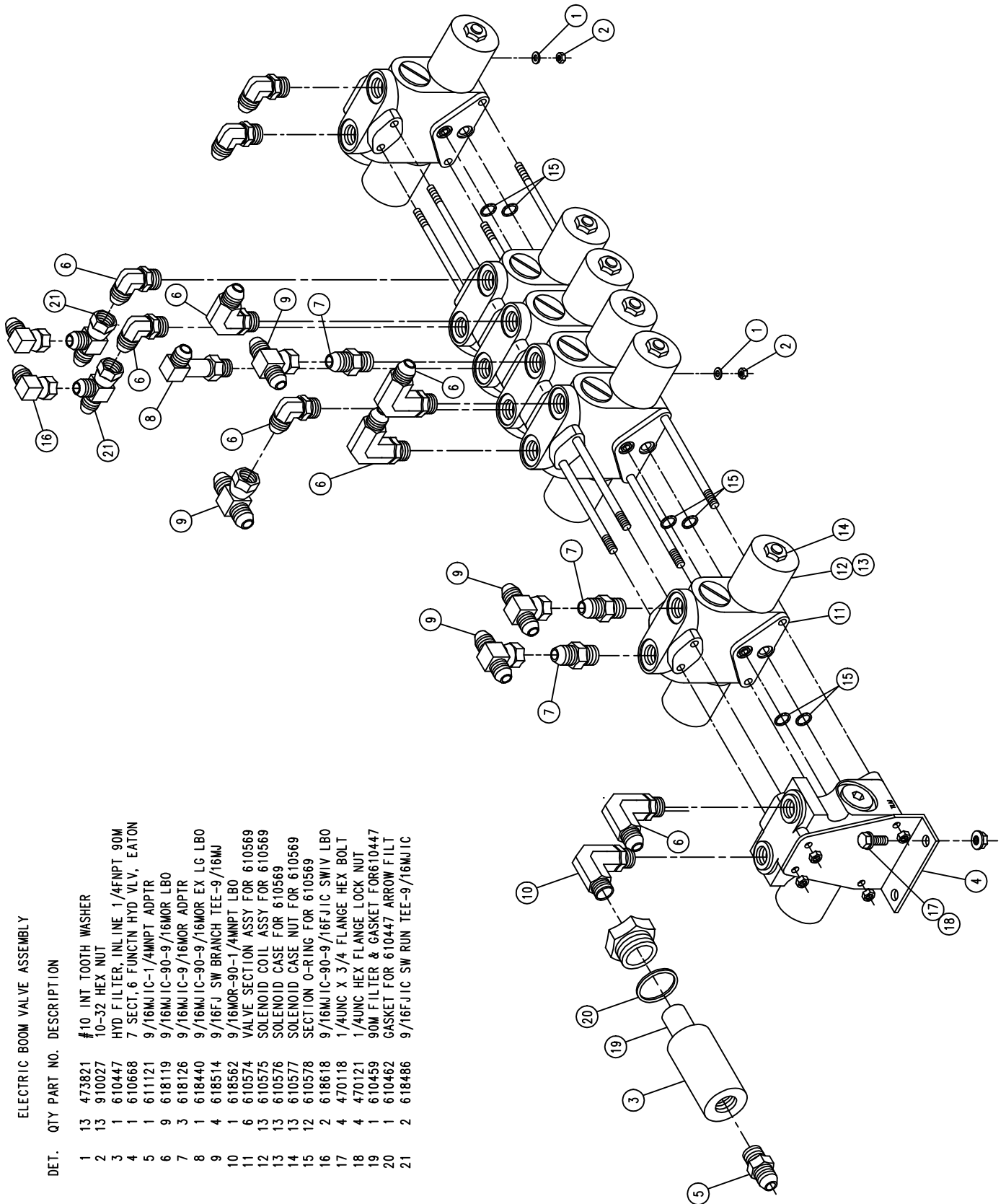

LIFTARM ASSEMBLY

DET. QTY PART NO. DESCRIPTION

1	2	160471	LWR LIFT ARM WLD 8540-8250 87
2	1	164350	RH LIFT ARM EXT WLD, 2100 98
3	1	164351	LH LIFT ARM EXT WLD, 2100 98
4	12	160691	BUSH LIFT ARM LONG 470
5	12	470287	TUBE CLAMP, .375-.375 (PAIR)
6	1	164297	UPPER LIFT ARM WLD, 284 97
7	12	471005	1/4 28 X 1/2 GREASE ZERK
8	1	164364	RH LIFTARM V-PLT MT WLD2100 98
9	1	164365	LH LIFTARM V-PLT MT WLD2100 98
10	2	293404	FRT TURN/WARN LITE ASSY2100 98
11	1	615637	LIFT HYD TUBE ASSY, UP 254/284
12	1	615638	LIFT HYD TUBE ASSY, DN 254/284
13	1	615639	LEVEL HYD TUBE ASSY, UP254/284
14	1	615640	LEVEL HYD TUBE ASSY, DN254/284
15	1	615641	FOLD HYD TUBE ASSY, IN 254/284
16	1	615642	FOLD HYD TUBE ASSY, OUT254/284
17	1	615682	FOLD BOOM HYD TUBE ASSY, IN
18	1	615683	FOLD BOOM HYD TUBE ASSY, OUT
19	9	914000	1/4UNC HEX STOVER NUT
20	2	620700	LIFT CYL ASSY, 2.50 W/FTGS 99
21	2	473779	10MM-1.50 HEX NUT
22	3	900023	1/4UNC X 2 1/4 HEX BOLT
23	6	900004	1/4UNC X 1 1/4 HEX BOLT
24	4	900342	5/8UNC X 4" HEX BOLT
25	8	900343	5/8UNC X 4 1/2 HEX BOLT
26	8	900334	5/8UNC X 1 3/4 HEX BOLT
27	8	900338	5/8UNC X 3" HEX BOLT
28	28	914010	5/8UNC HEX STOVER NUT
29	2	293402	HEADLIGHT ASSY, 2100
30	2	470100	3/8 INT TOOTH LOCK WASHER

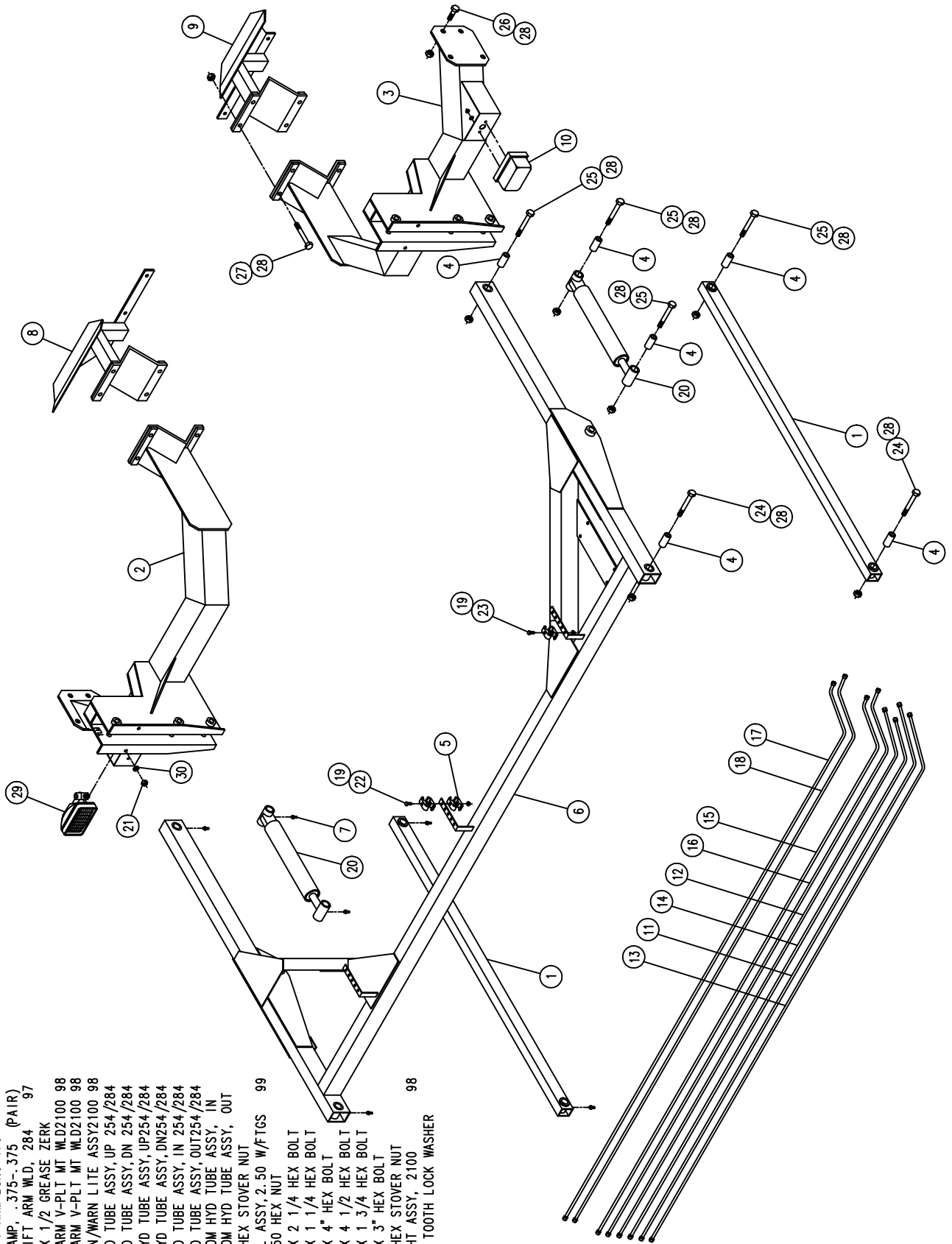

TRANSOM ASSEMBLY

DET. QTY PART NO. DESCRIPTION

1	2	160429	FEEDER HOSE SUPPORT SPRING MT
2	4	160691	BUSH LIFT ARM LONG 470
3	2	164123	NOZL MT TUBE, 254/284 96
4	2	164125	NOZL MT TUBE HANGER CHAN 96
5	2	164127	NOZL MT TUBE CLAMP 96
6	2	164128	LEVEL CYL PIVOT BRKT WLD 96
7	2	164315	BOOM BREAKAWAY WLD 97
8	2	900848	5/8UNC X 4 3/4 HEX BOLT GR8
9	2	470136	3/8UNC-3 1/16ID-3 SQ U-BOLT
10	4	164264	5/8UNC X 3" EYE BOLT
11	6	471005	1/4 28 X 1/2 GREASE ZERK
12	8	900007	1/4UNC X 2" HEX BOLT
13	2	900847	5/8UNC X 4 1/2 HEX BOLT GR8
14	4	910010	5/8UNC HEX NUT
15	8	914000	1/4UNC HEX STOVER NUT
16	4	914004	3/8UNC HEX STOVER NUT
17	1	164308	TRANSOM WLD, 284 97
18	12	914010	5/8UNC HEX STOVER NUT
19	8	920005	5/8 SAE FLAT WASHER
20	4	920006	3/4 SAE FLAT WASHER
21	2	164230	BOOM PIVOT PIN, .75 X 13.31 96
22	4	470162	COTTER PIN 3/16 X 1 1/2 SOGUT
23	2	482000	SPRING, .930D X 8.5LG, .072WIRE
24	2	520126	CUSH HOSE CLAMP 2 IN X 5/8W
25	2	620584	LEVEL CYL ASSY W/FTCS 96
26	2	620651	FOLD CYL ASSY W/FTCS 97
27	4	900829	5/8UNC X 4" HEX BOLT GR8
28	2	900844	5/8UNC X 2 3/4 HEX BOLT GR8
29	2	471023	GREASE ZERK 1/4-28 X 45
30	4	520099	HOSE CLAMP NO 40 STAINLESS
31	2	620630	ACCUMULATOR ASSY, 60" BOOM 96
32	2	620631	ACCUMULATOR ASSY, 80/90 BOOM 96
33	4	629735	CAPPLUG, 1 1/4" SQ, BLACK POLY

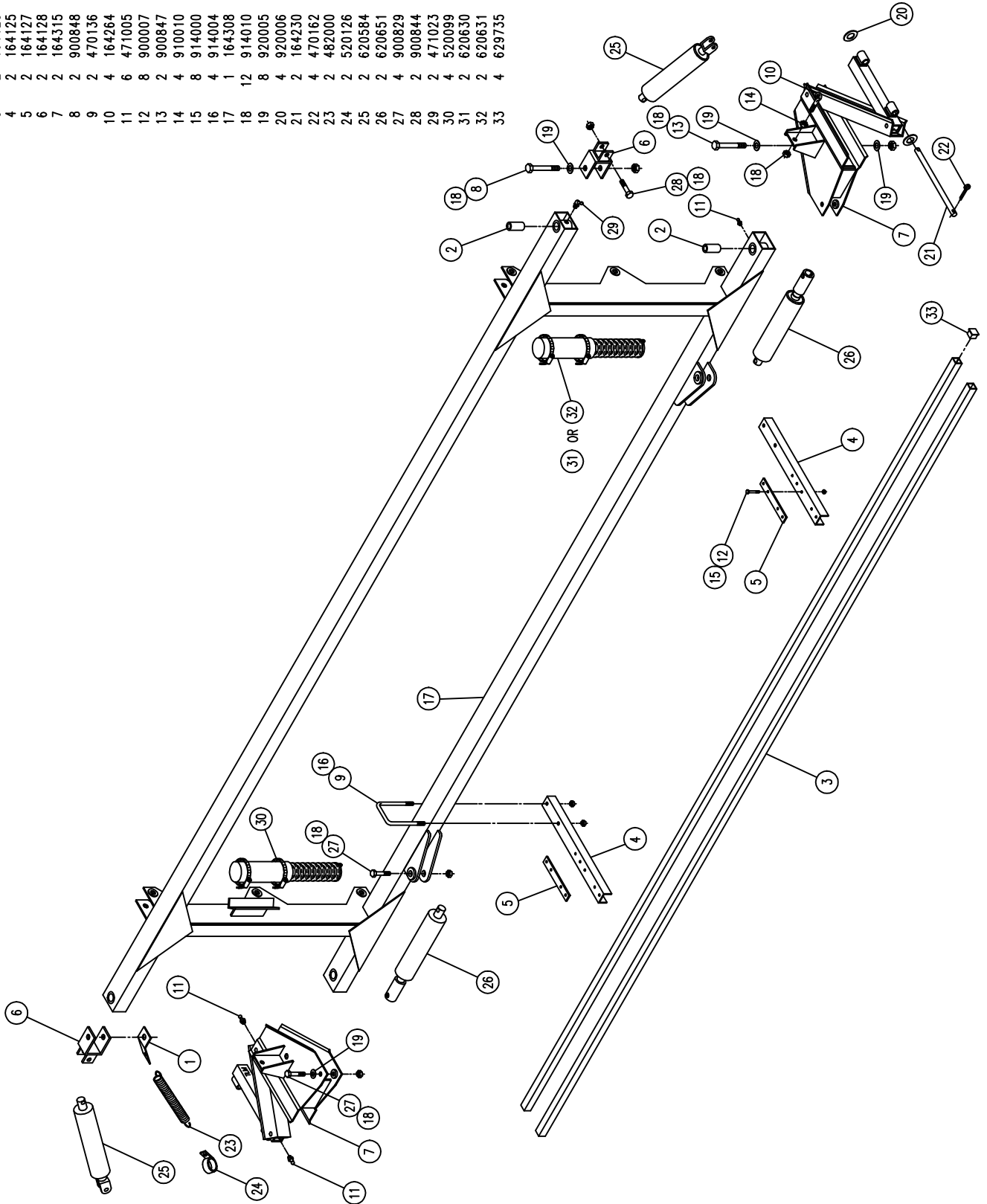

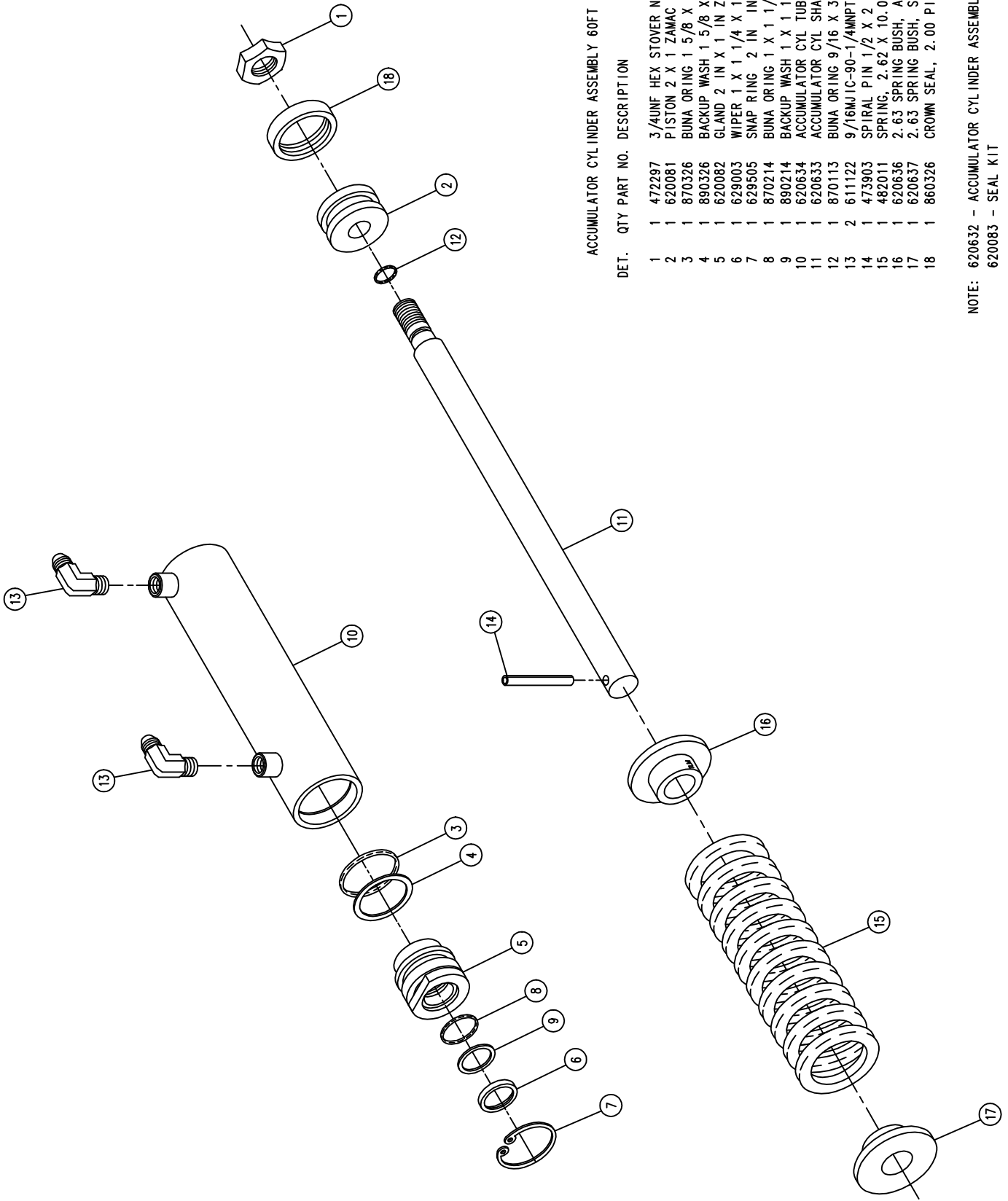

ACCUMULATOR CYLINDER ASSEMBLY 60FT BOOM

DET.	QTY	PART NO.	DESCRIPTION
1	1	472297	3/4UNF HEX STOVER NUT THIN
2	1	620081	PISTON 2 X 1 ZAMAC ORING TYPE
3	1	870326	BUNA ORING 1 5/8 X 2
4	1	890326	BACKUP WASH 1 5/8 X 2 LEATH
5	1	620082	GLAND 2 IN X 1 IN ZAMAC
6	1	629003	WIPER 1 X 1 1/4 X 1/8
7	1	629505	SNAP RING 2 IN INTRN
8	1	870214	BUNA ORING 1 X 1 1/4
9	1	890214	BACKUP WASH 1 X 1 1/4 HT2022
10	1	620634	ACCUMULATOR CYL TUBE WLD 96
11	1	620633	ACCUMULATOR CYL SHAFT 96
12	1	870113	BUNA ORING 9/16 X 3/4
13	2	611122	9/16MJIC-90-1/4MMPT LBO
14	1	473903	SPIRAL PIN 1/2 X 2 640
15	1	482011	SPRING, 2.62 X 10.00 COMPRSN
16	1	620636	2.63 SPRING BUSH, ALUM 96
17	1	620637	2.63 SPRING BUSH, STEEL 96
18	1	860326	CROWN SEAL, 2.00 PISTON 326

NOTE: 620632 - ACCUMULATOR CYLINDER ASSEMBLY 1-12
 620083 - SEAL KIT

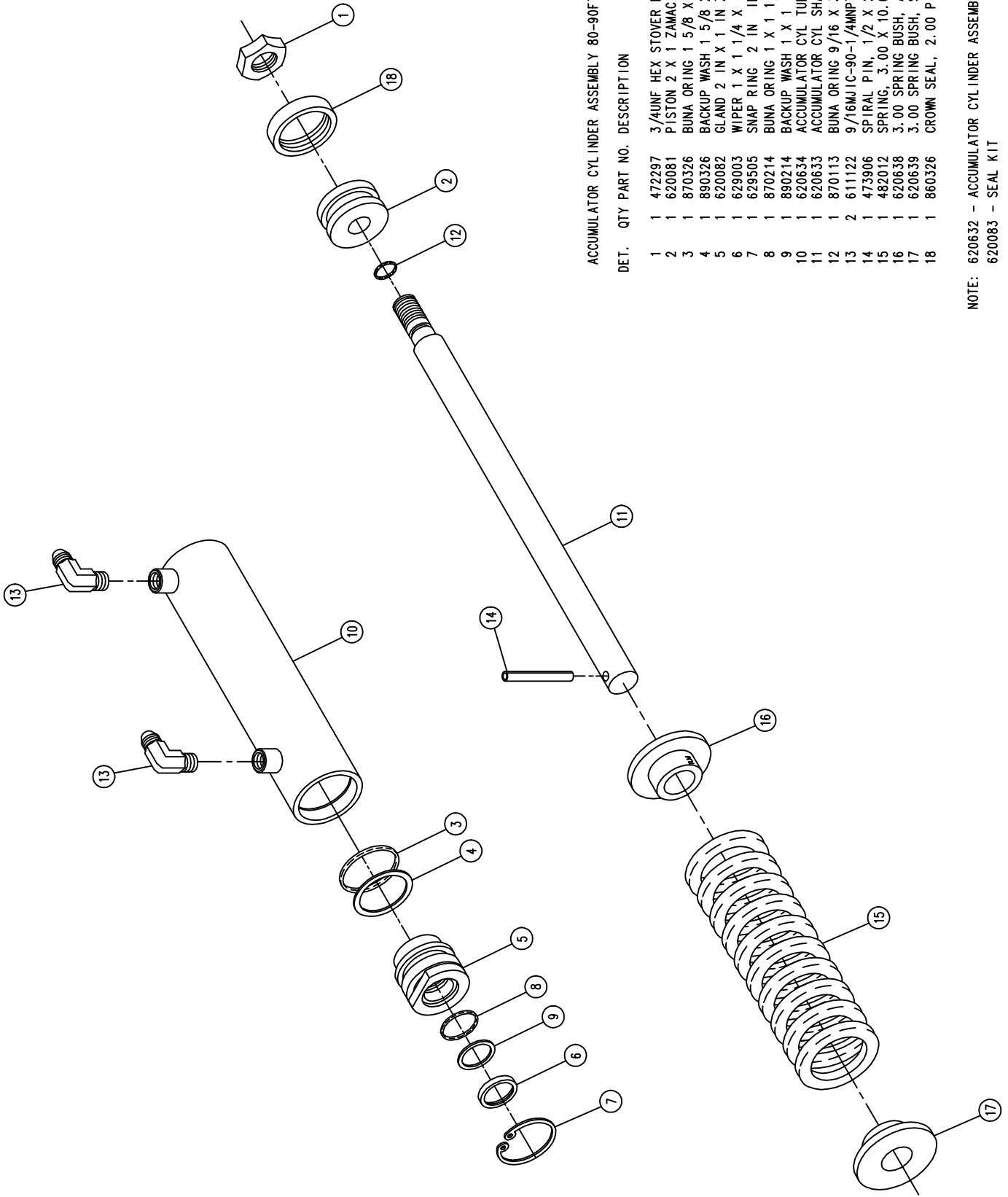

ACCUMULATOR CYLINDER ASSEMBLY 80-90FT BOOM

DET. QTY PART NO. DESCRIPTION

1	1	472297	3/4UNF HEX STOVER NUT THIN
2	1	620081	PISTON 2 X 1 ZAMAC ORING TYPE
3	1	870326	BUNA ORING 1 5/8 X 2
4	1	890326	BACKUP WASH 1 5/8 X 2 LEATH
5	1	620082	GLAND 2 IN X 1 IN ZAMAC
6	1	629003	WIPER 1 X 1 1/4 X 1/8
7	1	629505	SNAP RING 2 IN INTRN
8	1	870214	BUNA ORING 1 X 1 1/4
9	1	890214	BACKUP WASH 1 X 1 1/4 HT2022
10	1	620634	ACCUMULATOR CYL TUBE WLD 96
11	1	620633	ACCUMULATOR CYL SHAFT 96
12	1	870113	BUNA ORING 9/16 X 3/4
13	2	611122	9/16MJIC-90-1/4MNPT LBO
14	1	473906	SPIRAL PIN, 1/2 X 2 1/2 LG
15	1	482012	SPRING, 3.00 X 10.00 COMPRSN
16	1	620638	3.00 SPRING BUSH, ALUM 96
17	1	620639	3.00 SPRING BUSH, STEEL 96
18	1	860326	CROWN SEAL, 2.00 PISTON (326

NOTE: 620632 - ACCUMULATOR CYLINDER ASSEMBLY 1-12
620083 - SEAL KIT

LIFT CYLINDER ASSEMBLY

DET.	QTY	PART NO.	DESCRIPTION
1	1	610675	RESTRICTOR, .042 1-WAY, 1/2FNPT
2	1	611122	9/16MJIC-90-1/4MNPT LBO
3	1	618018	9/16MJIC-1/2MNPT ADPTR
4	1	618633	1/2MNPT-90-1/4MNPT REDU LBO
5	2	471005	1/4 28 X 1/2 GREASE ZERK
6	1	472297	3/4UNF HEX STOVER NUT THIN
7	1	620675	GLAND, 2.500D X 1.25ID, ALUM
8	1	629002	WIPER 1 1/4 X 1 1/2 X 1/8
9	1	629504	SNAP RING 2 1/2 IN INTRN
10	1	870218	BUNA ORING 1 1/4 X 1 1/2
11	1	870330	NEO ORING 2 1/8 X 2 1/2
12	1	890218	BACKUP WASH1 1/4X1 1/2 HT2022
13	1	890330	BACKUP WASH 2 1/8 X 2 1/2
14	1	620703	PISTON, 2.50" T-SEAL/WEAR RING
15	1	860330	T-SEAL, 2.50 OD W/BACKUPS(330)
16	1	860331	WEAR RING, .25 X 2.50
17	1	620704	LIFT CYL SHAFT WLD, 2.50" 99
18	1	620706	LIFT CYL TUBE WLD, 2.50" 99
19	1	870113	BUNA ORING 9/16 X 3/4

- NOTE: 1. 620701 - LIFT CYLINDER ASSEMBLY
 2. 620700 - LIFT CYLINDER ASSEMBLY WITH FITTINGS
 3. 620708 - SEAL KIT

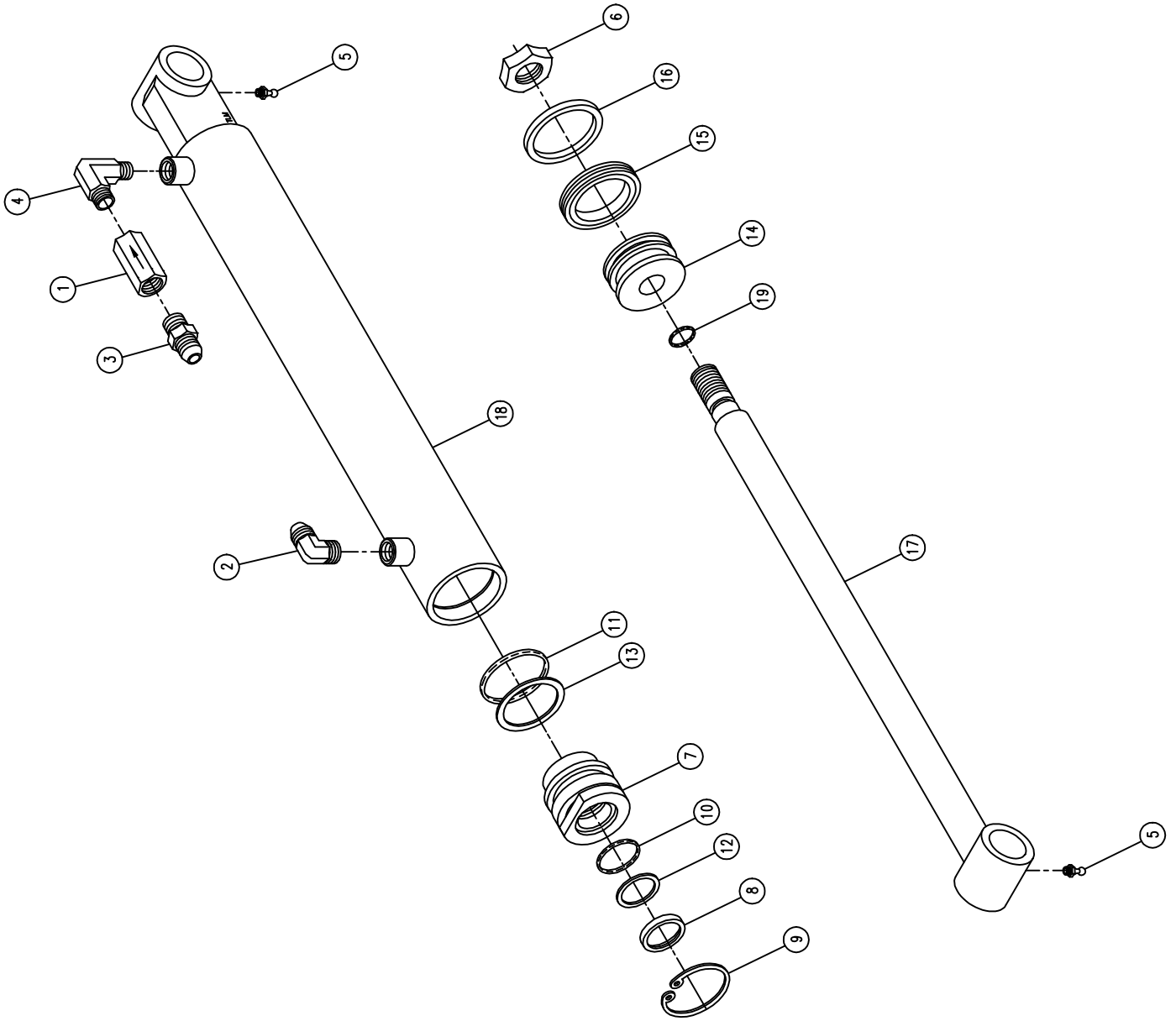

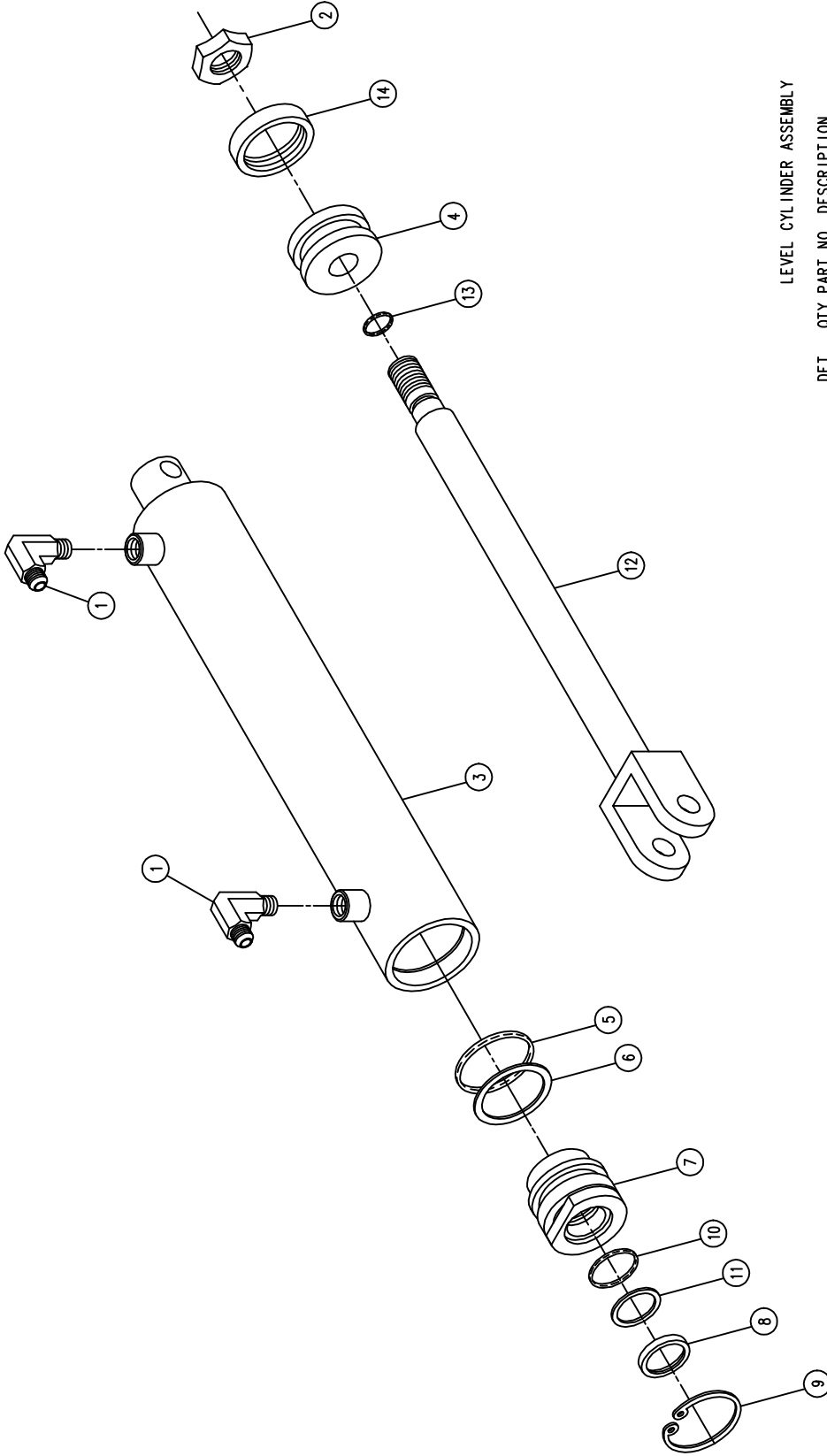

LEVEL CYLINDER ASSEMBLY

DET. QTY PART NO. DESCRIPTION

1	2	611122	9/16MJ1C-90-1/4MNPT LBO
2	1	472297	3/4UNF HEX STOVER NUT THIN
3	1	620586	LEVEL CYL TUBE WLD 96
4	1	620081	PISTON 2 X 1 ZAMAC ORING TYPE
5	1	870326	BUNA ORING 1 5/8 X 2
6	1	890326	BACKUP WASH 1 5/8 X 2 LEATH
7	1	620082	GLAND 2 IN X 1 IN ZAMAC
8	1	629003	WIPER 1 X 1 1/4 X 1/8
9	1	629505	SNAP RING 2 IN INTRN
10	1	870214	BUNA ORING 1 X 1 1/4
11	1	890214	BACKUP WASH 1 X 1 1/4 HT2022
12	1	620591	LEVEL CYL SHAFT WLD 96
13	1	870113	BUNA ORING 9/16 X 3/4
14	1	860326	CROWN SEAL, 2" PISTON, HYD

NOTE: 1. 620585 - LEVEL CLINDER ASSEMBLY
 2. 620584 - LEVEL CYLINDER ASSEMBLY W/FTGS
 3. 620083 - SEAL KIT

FOLD CYLINDER ASSEMBLY

DET.	QTY	PART NO.	DESCRIPTION
1	1	618018	9/16M JIC-1/2MNPT ADPTR
2	1	440338	9/16 JIC W/90X1/4 NPT TAPPED
3	1	614366	RESTRICTOR SCREW, .042 DIA
4	1	472297	3/4UNF HEX STOVER NUT THIN
5	1	620586	LEVEL CYL TUBE WLD 96
6	1	620081	PISTON 2 X 1 ZAMAC ORING TYPE
7	1	870326	BUNA ORING 1 5/8 X 2
8	1	890326	BACKUP WASH 1 5/8 X 2 LEATH
9	1	620082	GLAND 2 IN X 1 IN ZAMAC
10	1	629003	WIPER 1 X 1 1/4 X 1/8
11	1	629505	SNAP RING 2 IN INTRN
12	1	870214	BUNA ORING 1 X 1 1/4
13	1	890214	BACKUP WASH 1 X 1 1/4 HT2022
14	1	620596	FOLD CYL SHAFT 96
15	1	870113	BUNA ORING 9/16 X 3/4
16	1	618633	1/2MNPT-90-1/4MNPT REDU LBO
17	1	610450	RESTRICTOR .025 1-WAY, 1/2FNPT
18	1	472322	7/8UNF HEX JAM NUT
19	1	620653	FOLD CYL ADJ SLEEVE 97
20	1	860326	CROWN SEAL, 2" PISTON, HYD

NOTE: 1. 620652 - FOLD CLINDER ASSEMBLY
 2. 620651 - FOLD CYLINDER ASSEMBLY WITH FITTINGS
 3. 614365 - RESTRICTOR ELBOW ASSEMBLY
 4. 620083 - SEAL KIT

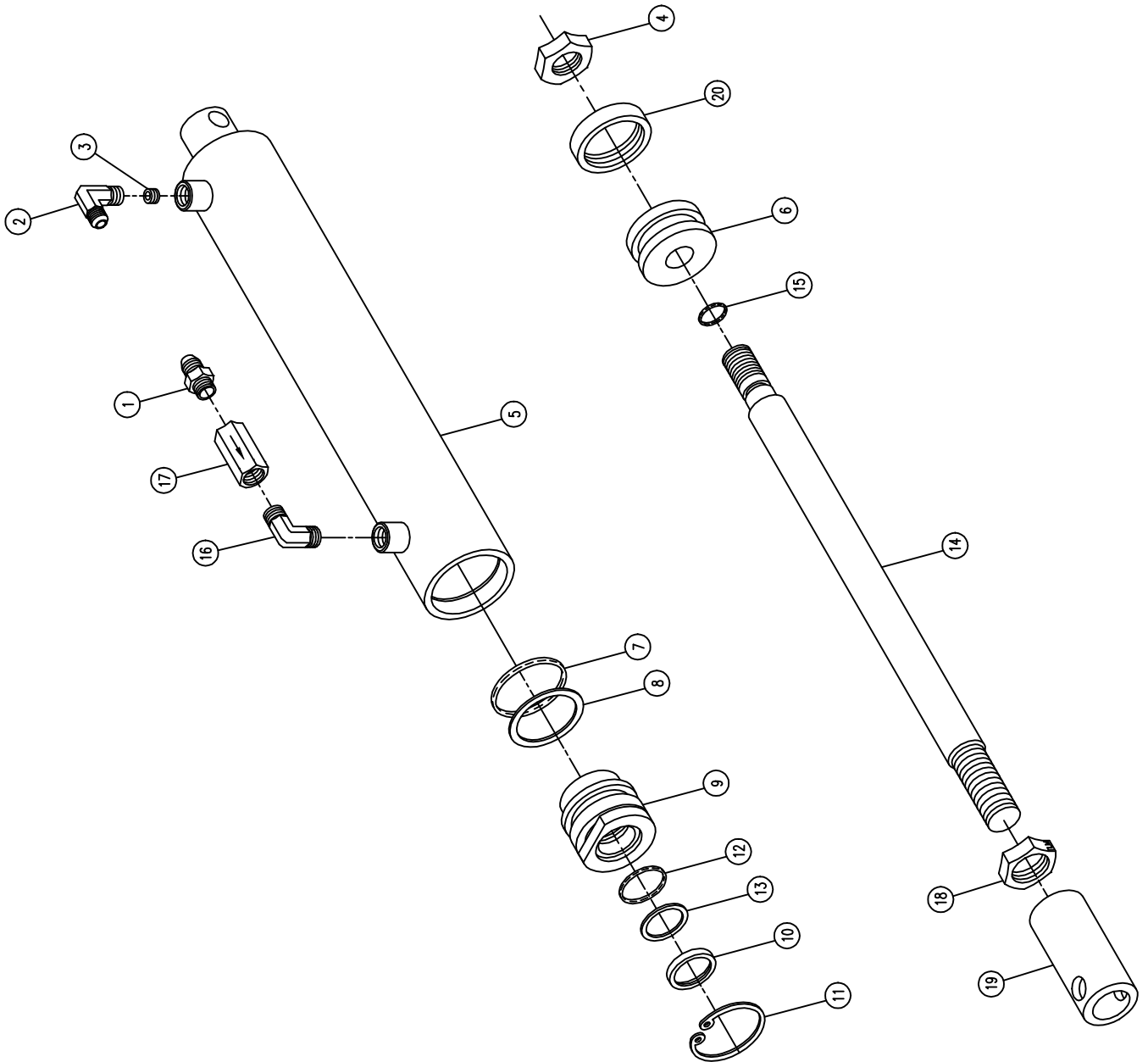

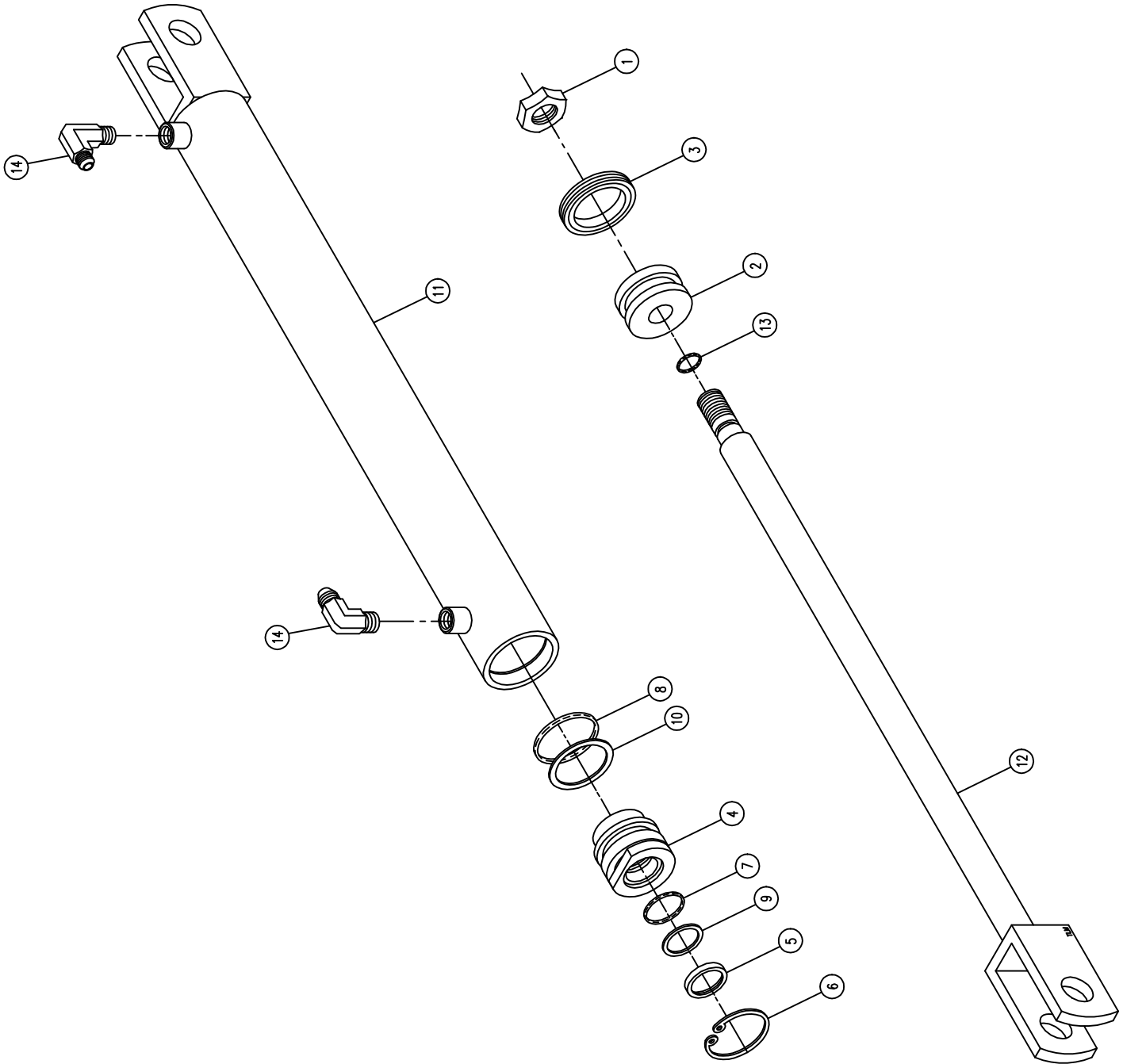

BOOM EXTENSION FOLD CYLINDER ASSEMBLY

DET.	QTY	PART NO.	DESCRIPTION
1	1	472297	3/4UNF HEX STOVER NUT THIN
2	1	620666	PISTON, 2.50" T-SEAL TYPE
3	1	860330	T-SEAL, 2.50 OD W/BACKUPS
4	1	620668	GLAND, 2.5000 X 1.0010 O-RING
5	1	629003	WIPER 1 X 1 1/4 X 1/8
6	1	629504	SNAP RING 2 1/2 IN INTRN
7	1	870214	BUNA ORING 1 X 1 1/4
8	1	870330	NEO ORING 2 1/8 X 2 1/2
9	1	890214	BACKUP WASH 1 X 1 1/4 HT2022
10	1	890330	BACKUP WASH 2 1/8 X 2 1/2
11	1	620669	CYL TUBE WLD, BOOM FOLD
12	1	620688	CYL SHAFT WLD, BOOM FOLD
13	1	870113	BUNA ORING 9/16 X 3/4
14	2	614365	RESTRICTOR ELBOW ASSY .042DIA

NOTE: 620664 - LIFT CYLINDER INCLUDES ITEMS 1-13.
620671 - SEAL KIT

LIFT CYLINDER LOCK SOLENOID VALVE ASSEMBLY

DET. QTY PART NO. DESCRIPTION

1	1	164305	LIFT CYL LOCK SOL VLV MT	97
2	1	610628	4-WAY, 2-POSITION SOL VLV	
3	1	618109	9/16MJ IC-3/4MOR ADPTR	
4	3	618115	9/16MJ IC-90-3/4MOR LBO	
5	1	618618	9/16MJ IC-90-9/16FJ IC SWIV LBO	
6	2	900006	1/4UNC X 1 3/4 HEX BOLT	
7	2	914000	1/4UNC HEX STOVER NUT	
8	2	920000	1/4 SAE FLAT WASHER	

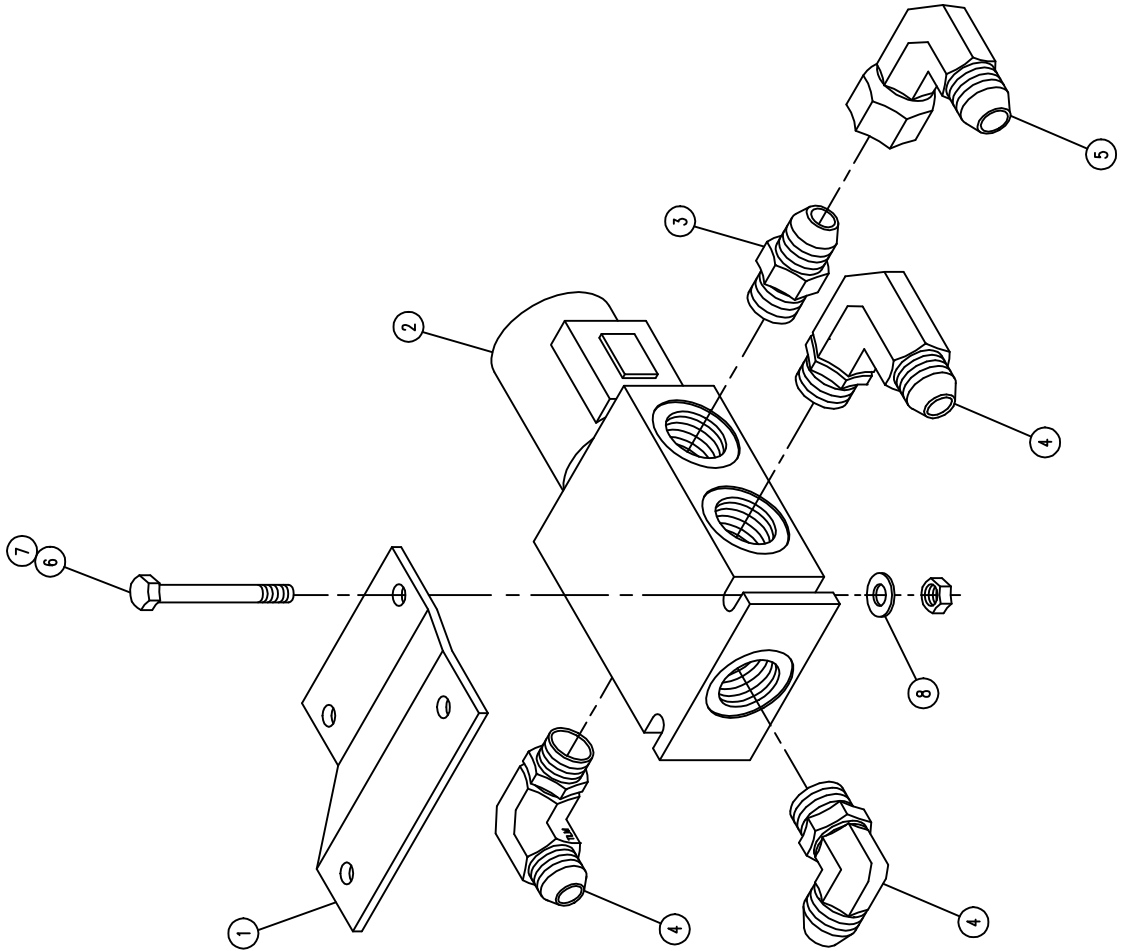

BOOM ASSEMBLY

DET.	QTY	PART NO.	DESCRIPTION
1	2	164150	BOOM WLD, INNER SECTION 96
2	2	164200	BOOM WLD, 90° CENTER SECT 96
3	2	164180	BOOM WLD, 80° CENTER SECT 96
4	2	164212	BOOM WLD, 80/90° OUTER SECT 96
5	2	164387	BOOM WLD, 60° OUTER SECT, FOLD98

NOTE: QUANTITY LISTED IS FOR ONE MACHINE.

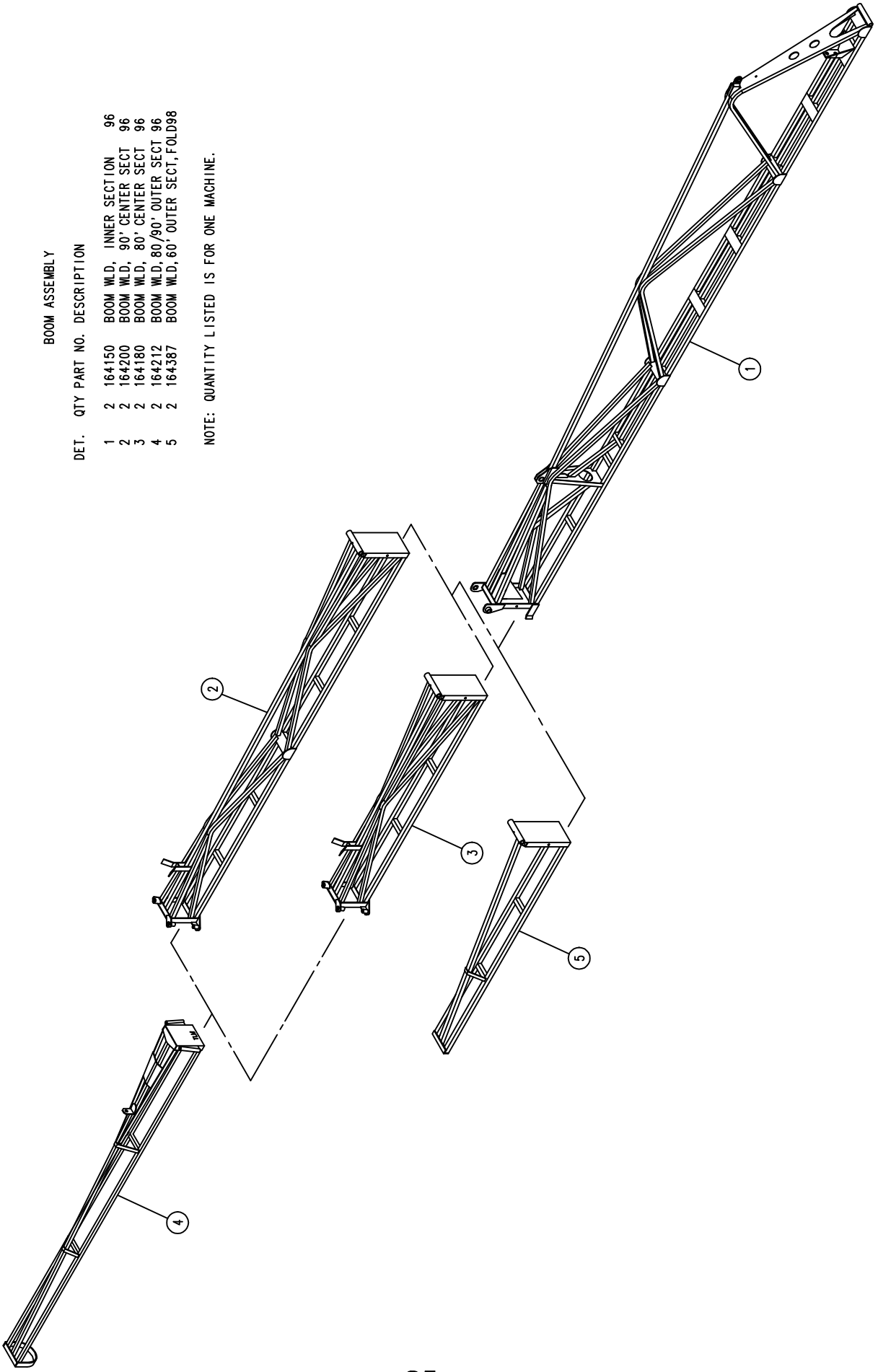

INNER BOOM ASSEMBLY

DET.	QTY	PART NO.	DESCRIPTION	96
1	2	164150	BOOM WLD, INNER SECTION	96
2	2	164227	BOOM BALL JOINT BUSH	96
3	2	164266	OUTER BOOM SUPP WLD, 80/90°	96
4	18	900007	1/4UNC X 2" HEX BOLT	
5	28	914000	1/4UNC HEX STOVER NUT	
6	10	900004	1/4UNC X 1 1/4 HEX BOLT	
7	2	470121	1/4UNC HEX FLANGE LOCK NUT	
8	2	470118	1/4UNC X 3/4 FLANGE HEX BOLT	
9	10	470287	TUBE CLAMP, .375-.375 (PAIR)	
10	8	164242	HYD TUBE HANGER CLEVIS, BOOM 96	
11	2	164243	HYD TUBE HANGER ANGLE, BOOM 96	
12	4	164263	SWIVEL, 5/8 BOOM EYEBOLT	
13	4	164265	5/8UNC X 7 1/2 EYE BOLT	
14	4	482014	SPRING, 3.25 X 11.50 EXTENSION	
15	8	910010	5/8UNC HEX NUT	
16	2	471028	GREASE ZERK, 1/4-28 90DEG	
17	2	900844	5/8UNC X 2 3/4 HEX BOLT GR8	
18	2	914010	5/8UNC HEX STOVER NUT	
19	4	615684	HYD TUBE ASSY, BOOM EXT FOLD 96	
20	2	164275	NOZL MT WLD	96

NOTE: QUANTITY LISTED IS FOR ONE MACHINE.
*60 FOOT BOOM USES ONE SPRING SETUP.

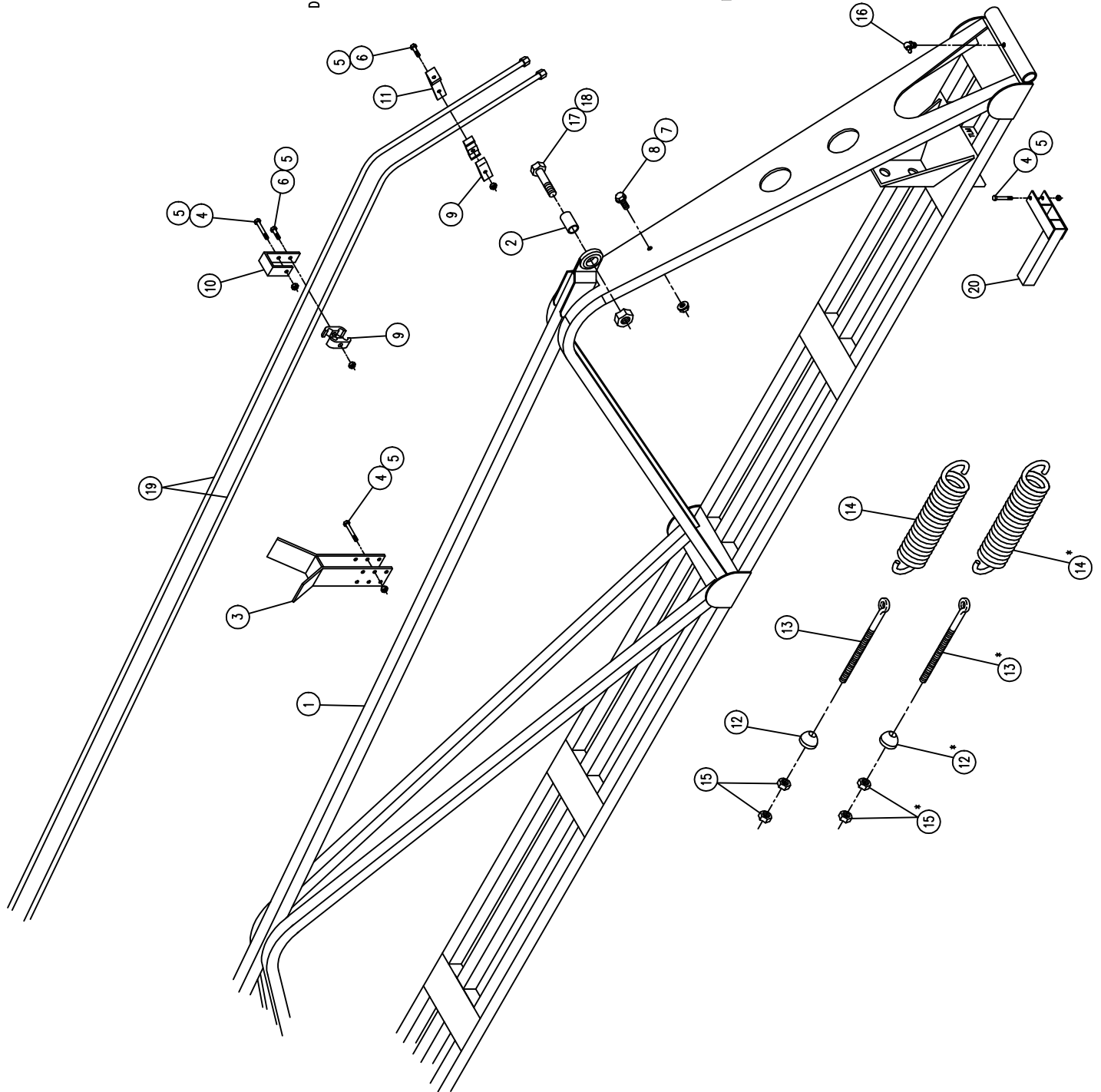

80-90 FOOT BOOM HINGE PIVOT ASSEMBLY

DET. QTY PART NO. DESCRIPTION

1	4	164228	FOLDING LINK, INNER BOOM	96
2	4	164229	FOLDING LINK, BOOM CNTR SECT	96
3	2	164231	BOOM PIN, 1.00 X 11.75	96
4	4	438302	HOSE SUPPORT RING WLD W/WASHER	
5	4	470155	CLEVIS PIN, 1.00 X 4.00	PLT
6	12	470162	COTTER PIN 3/16 X 1 1/2	SQCUT
7	2	472012	CLEVIS PIN, 1.00 X 3.25	PLT
8	2	472270	CLEVIS PIN, 1.00 X 2.50	PLT
9	2	620664	CYL ASSY, BOOM FOLD 2.50X18"	98
10	16	920008	1" SAE FLAT WASHER	
11	4	471005	1/4 28 X 1 1/2 GREASE ZERK	
12	2	471028	GREASE ZERK, 1/4-28 90DEG	

NOTE: QUANTITY LISTED IS FOR ONE MACHINE.

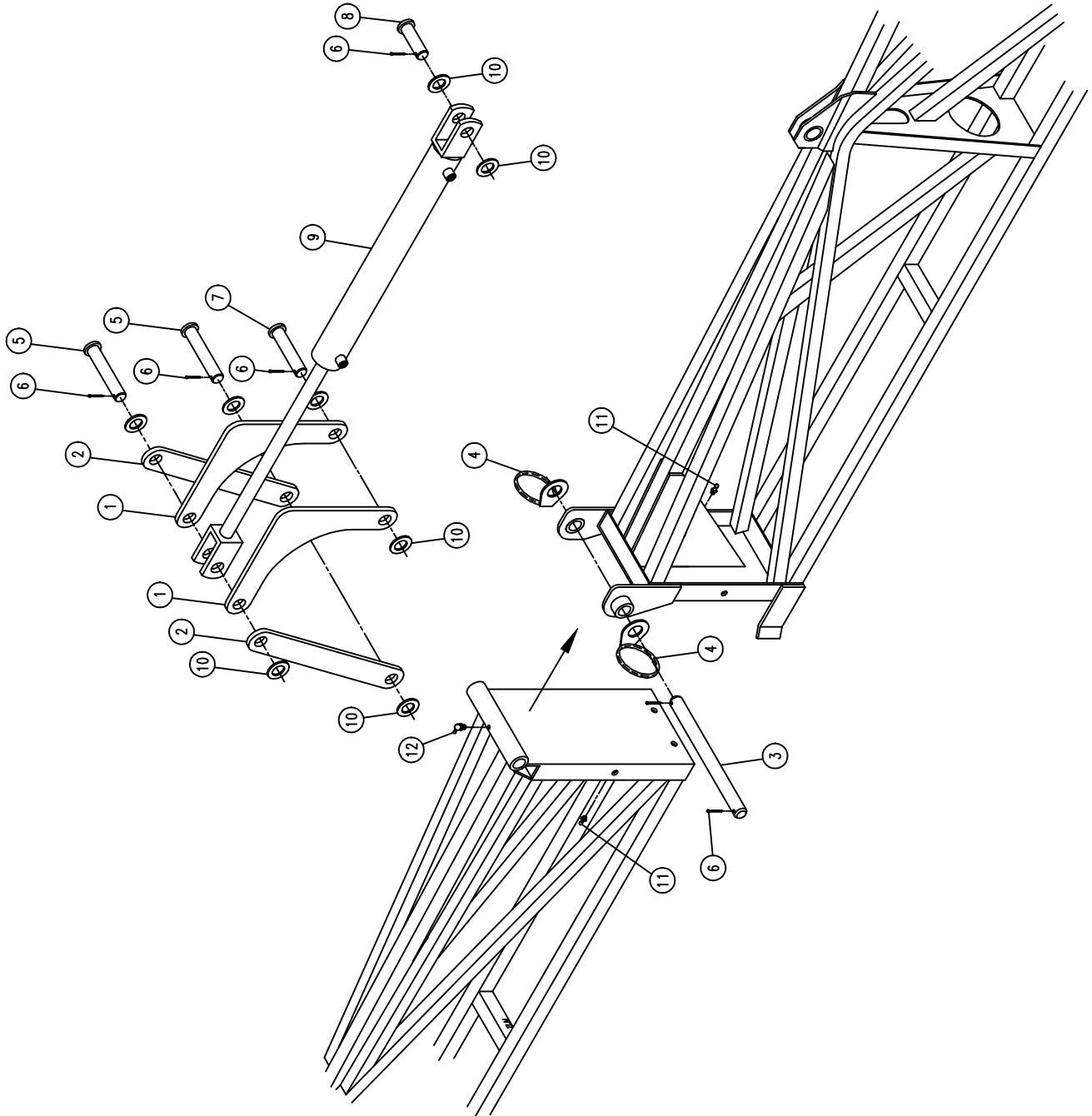

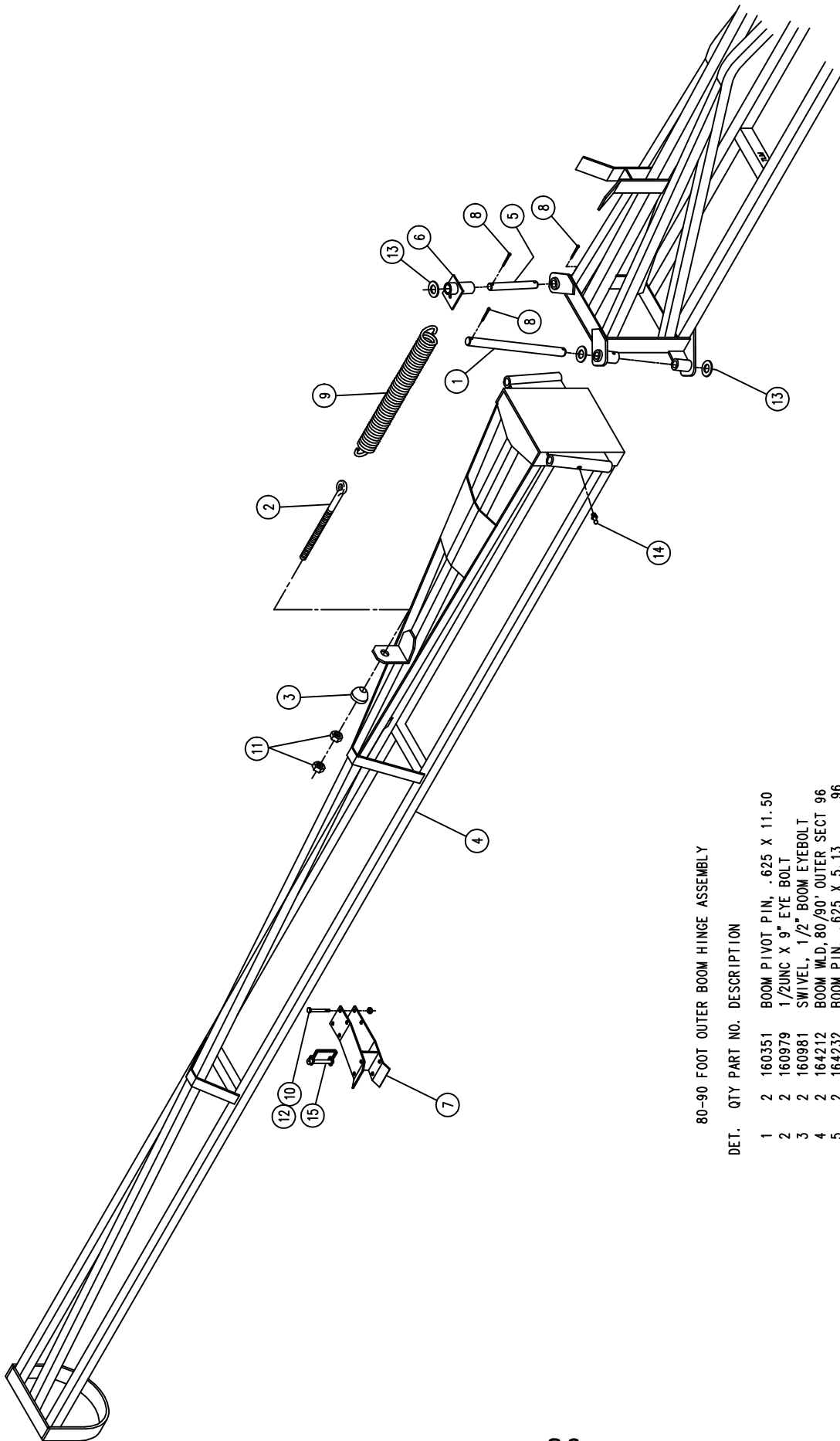

80-90 FOOT OUTER BOOM HINGE ASSEMBLY

DET.	QTY	PART NO.	DESCRIPTION
1	2	160351	BOOM PIVOT PIN, .625 X 11.50
2	2	160979	1/2UNC X 9" EYE BOLT
3	2	160981	SWIVEL, 1/2" BOOM EYEBOLT
4	2	164212	BOOM WLD, 80/90' OUTER SECT 96
5	2	164232	BOOM PIN, .625 X 5.13 96
6	2	164233	SPRING HOOK WLD, OUTER BOOM 96
7	2	164236	OUTER BOOM SUPPORT WLD
8	8	470162	COTTER PIN 3/16 X 1 1/2 SSCUT
9	2	482013	SPRING, 2.50 X 17.00 EXTENSION
10	8	900006	1/4UNC X 1 3/4 HEX BOLT
11	4	910008	1/2UNC HEX NUT
12	8	914000	1/4UNC HEX STOVER NUT
13	6	920005	5/8 SAE FLAT WASHER
14	2	471005	1/4 28 X 1/2 GREASE ZERK
15	2	473895	1/4 X 1 3/4 LYNCH PIN

NOTE: QUANTITY LISTED IS FOR ONE MACHINE.

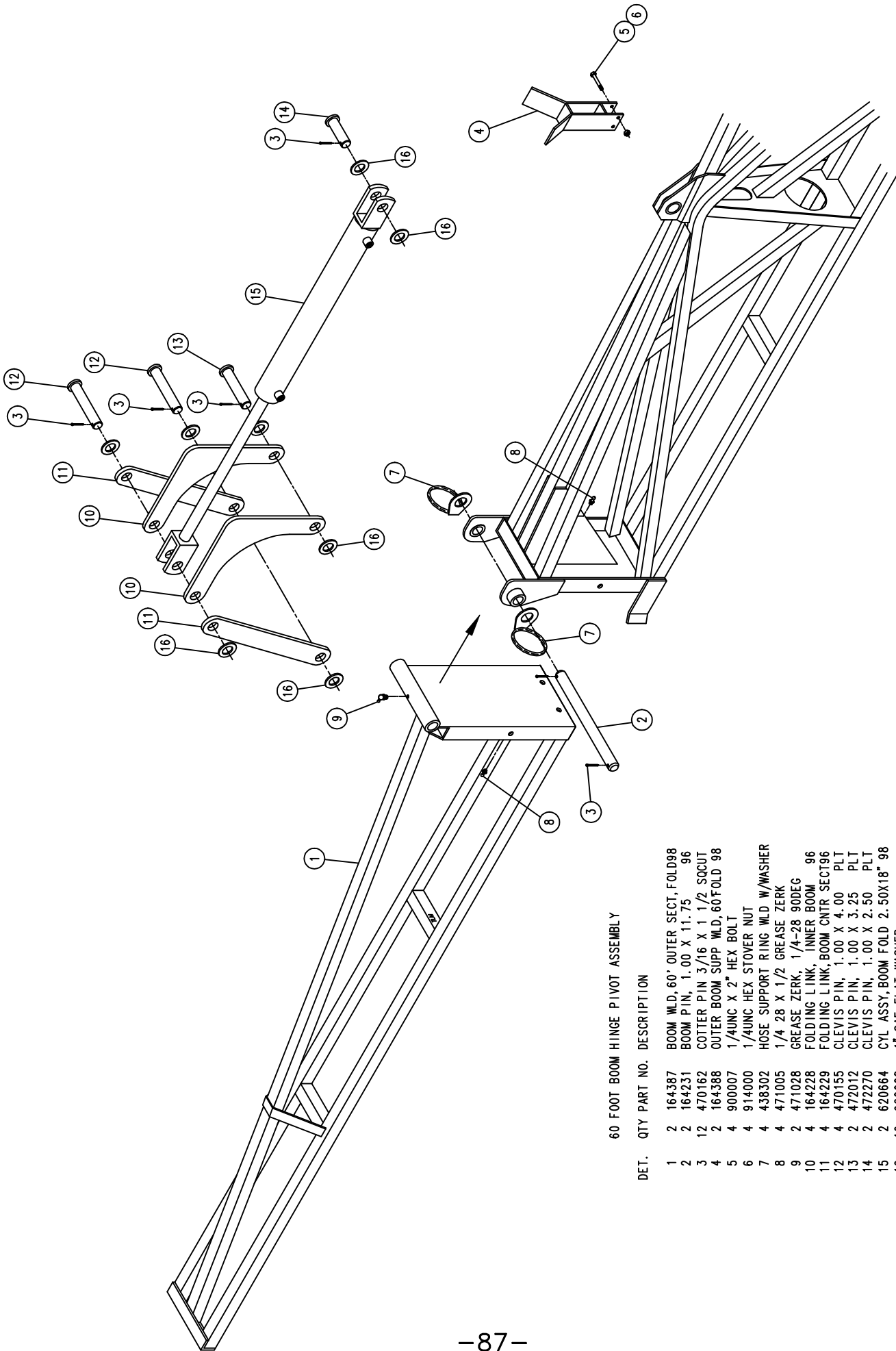

60 FOOT BOOM HINGE PIVOT ASSEMBLY

DET.	QTY	PART NO.	DESCRIPTION
1	2	164387	BOOM WLD, 60" OUTER SECT, FOLD98
2	2	164231	BOOM PIN, 1.00 X 11.75 96
3	12	470162	COTTER PIN 3/16 X 1 1/2 SQCUT
4	2	164388	OUTER BOOM SUPP WLD, 60" FOLD 98
5	4	900007	1/4UNC X 2" HEX BOLT
6	4	914000	1/4UNC HEX STOVER NUT
7	4	438302	HOSE SUPPORT RING WLD W/WASHER
8	4	471005	1/4 28 X 1/2 GREASE ZERK
9	2	471028	GREASE ZERK, 1/4-28 90DEG
10	4	164228	FOLDING LINK, INNER BOOM 96
11	4	164229	FOLDING LINK, BOOM CNTR SECT96
12	4	470155	CLEVIS PIN, 1.00 X 4.00 PLT
13	2	472012	CLEVIS PIN, 1.00 X 3.25 PLT
14	2	472270	CLEVIS PIN, 1.00 X 2.50 PLT
15	2	620664	CYL ASSY, BOOM FOLD 2.50X18" 98
16	16	920008	1" SAE FLAT WASHER

NOTE: QUANTITY LISTED IS FOR ONE MACHINE.

BOOM SECTION LIGHT ASSEMBLY

DET.	QTY	PART NO.	DESCRIPTION
1	1	164386	BOOM SECT ID LIGHT BRKT2100 98
2	5	293396	RED BOOM SECT ID LIGHT ASSY
3	2	293397	YELLOW BOOM SECT ID LIGHT ASSY
4	14	470175	10-32 HEX FLANGE LOCK NUT
5	2	473970	1/4UNC-1 1/16ID-2 3/4 U-BOLTS
6	4	470121	1/4UNC HEX FLANGE LOCK NUT

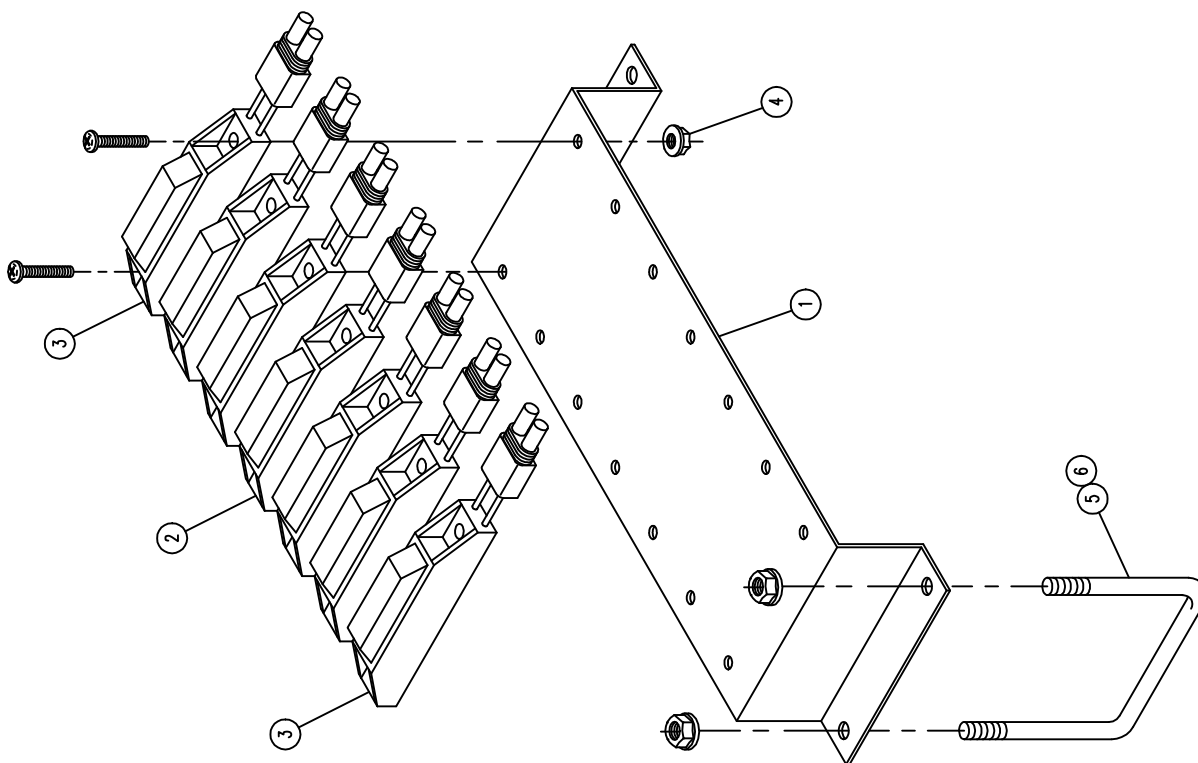

RINSE TANK ASSEMBLY

DET. QTY PART NO. DESCRIPTION

DET.	QTY	PART NO.	DESCRIPTION
1	1	342621	RINSE TANK BAND W.L.D., 2100 98
2	1	500067	1 NPT-90-3/4 HOSE BARB, POLY
3	1	500052	1 1/4 X 1NPT REDU NIPPLE, POLY
4	1	520138	1.00 T-BOLT HOSE CLAMP
5	1	601425	HOSE, 1 X 192 2F1W EPDM
6	1	618548	1.25 PLASTIC FTG ASSY POLYTNK
7	1	695900	BALL VALVE 1IN FNPT POLY
8	1	763475	55 GAL TANK, RECTANGLE VERTICL
9	2	914008	1/2UNC HEX STOVER NUT
10	1	500024	1"NPT-90-1"HOSE BARB, POLY
11	1	763474	LID, 55 GAL RINSE TANK 763475
12	2	500013	1"NPT HEX PIPE NIPPLE, POLY
13	1	500075	1" NPT PIPE TEE, POLY
14	1	696162	1" ELECT BALL VLV, 344AEC-2-1

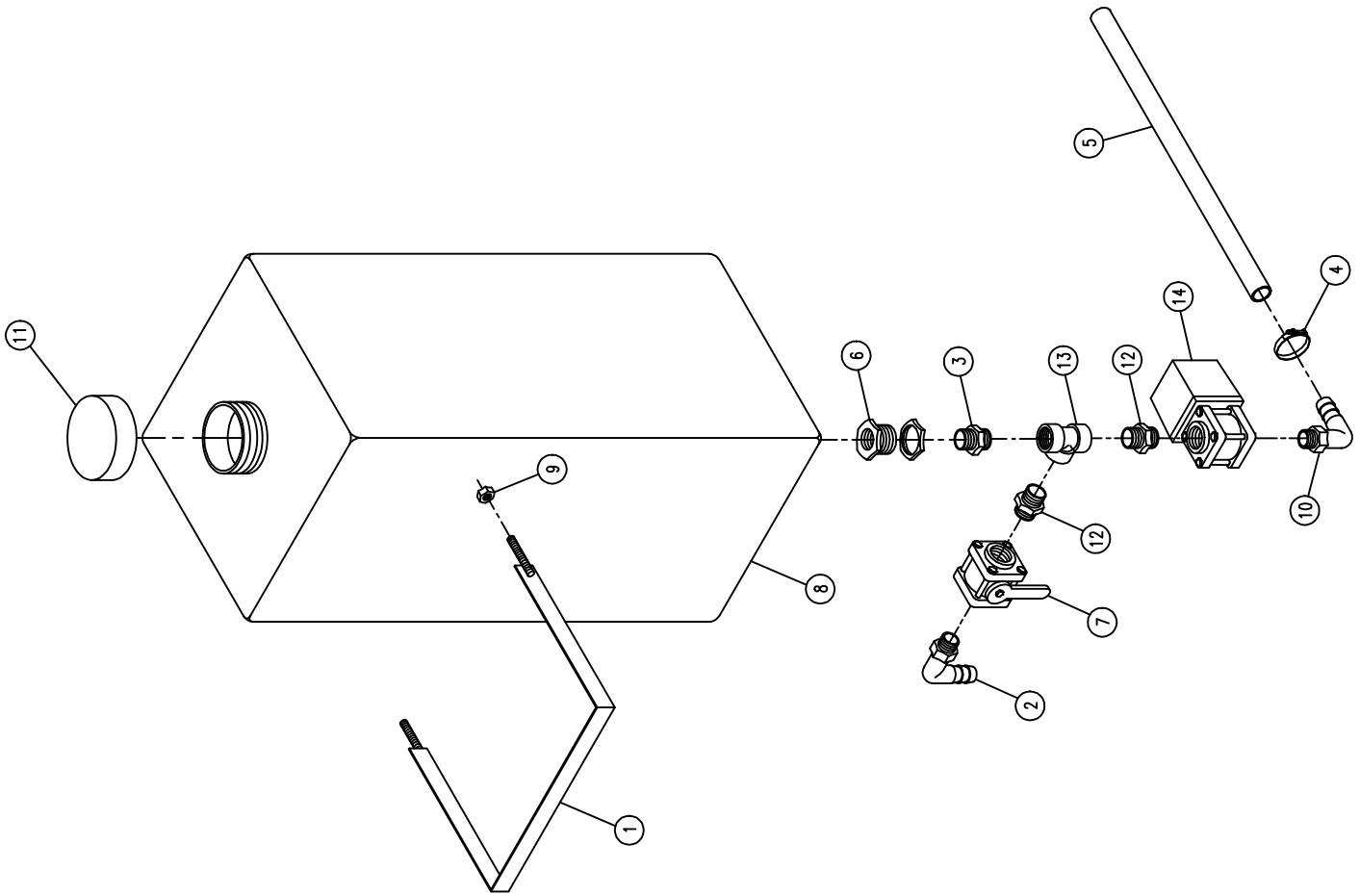

FOAM MARKER ASSEMBLY

NOTE: 1. DETAIL 28 AND 29 ARE USED WITH THE 60 FT BOOM.
 2. DETAIL 30 AND 31 ARE USED WITH THE 80 FT BOOM.
 3. DETAIL 32 AND 33 ARE USED WITH THE 90 FT BOOM.

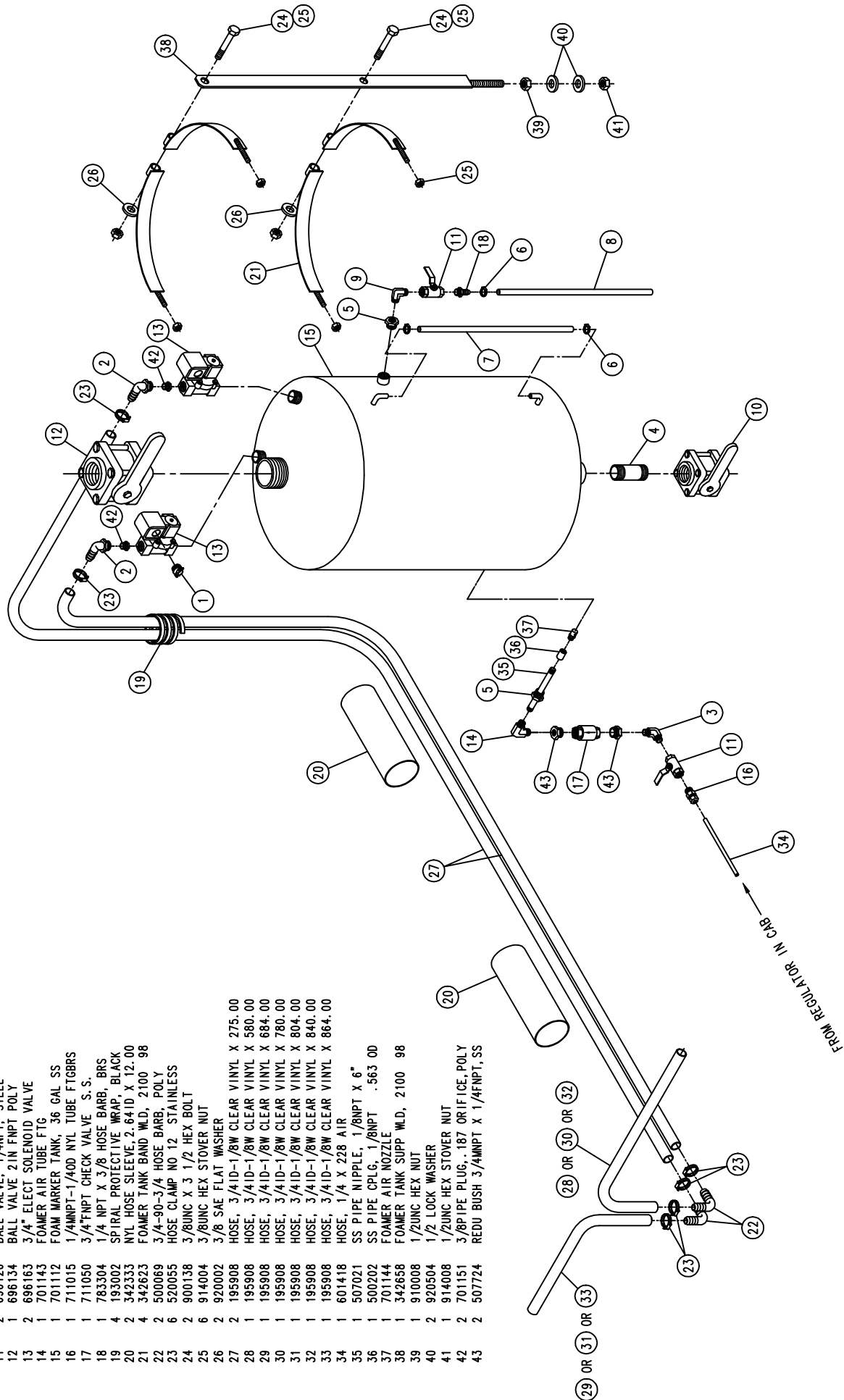

DET.	QTY	PART NO.	DESCRIPTION
1	3	293056	ROMEX CONNECTOR .50 IN 2-SCR
2	2	701150	3/4NPT-90-3/4HBRB, TAPPED, POLY
3	1	502705	1/4NPT-90-1/4NPT LBO, BR
4	1	505205	BLK PIPE NIPPLE 1.00NPT-5.00
5	2	505211	3/8-1/4NPT REDU BUSH, BR
6	3	520120	HOSE CLAMP NO. 4, STAINLESS
7	1	601419	HOSE, 3/8 X 30 CLEAR VINYL
8	1	601420	HOSE, 3/8 X 48 CLEAR VINYL
9	1	618571	1/4NPT-90-1/4NPT LBO
10	1	695900	BALL VALVE 1 IN FNPT POLY
11	2	696120	BALL VALVE, 1/4NPT, STEEL
12	1	696134	BALL VALVE 2 IN FNPT POLY
13	2	696163	3/4" ELECT SOLENOID VALVE
14	1	701143	FOAMER AIR TUBE FTG
15	1	701112	1/4NPT-1/400 NYL TUBE FTGBRS
16	1	711015	3/4" FNPT CHECK VALVE S.S.
17	1	711050	1/4 NPT X 3/8 HOSE BARB, BR
18	4	193002	SPIRAL PROTECTIVE WRAP, BLACK
19	4	342333	NYL HOSE SLEEVE 2.64 ID X 12.00
20	2	342623	FOAMER TANK BAND WLD, 2100 98
21	2	500069	3/4-90-3/4 HOSE BARB, POLY
22	6	520055	HOSE CLAMP NO 12, STAINLESS
23	2	900138	3/8UNC X 3 1/2 HEX BOLT
24	6	914004	3/8UNC HEX STOVER NUT
25	2	920002	3/8 SAE FLAT WASHER
26	2	195908	HOSE, 3/4 ID-1/8W CLEAR VINYL X 275.00
27	1	195908	HOSE, 3/4 ID-1/8W CLEAR VINYL X 580.00
28	1	195908	HOSE, 3/4 ID-1/8W CLEAR VINYL X 684.00
29	1	195908	HOSE, 3/4 ID-1/8W CLEAR VINYL X 780.00
30	1	195908	HOSE, 3/4 ID-1/8W CLEAR VINYL X 780.00
31	1	195908	HOSE, 3/4 ID-1/8W CLEAR VINYL X 804.00
32	1	195908	HOSE, 3/4 ID-1/8W CLEAR VINYL X 840.00
33	1	195908	HOSE, 3/4 ID-1/8W CLEAR VINYL X 864.00
34	1	601418	HOSE, 1/4 X 228 AIR
35	1	507021	SS PIPE NIPPLE, 1/8NPT X 6"
36	1	500202	SS PIPE CPLG, 1/8NPT .563 OD
37	1	701144	FOAMER AIR NOZZLE
38	1	342658	FOAMER TANK SUPP WLD, 2100 98
39	1	910008	1/2UNC HEX NUT
40	2	920504	1/2 LOCK WASHER
41	1	914008	1/2UNC HEX STOVER NUT
42	1	701151	3/8PIPE PLUG, 187 ORIFICE, POLY
43	2	507724	REDU BUSH 3/4NPT X 1/4NPT, SS

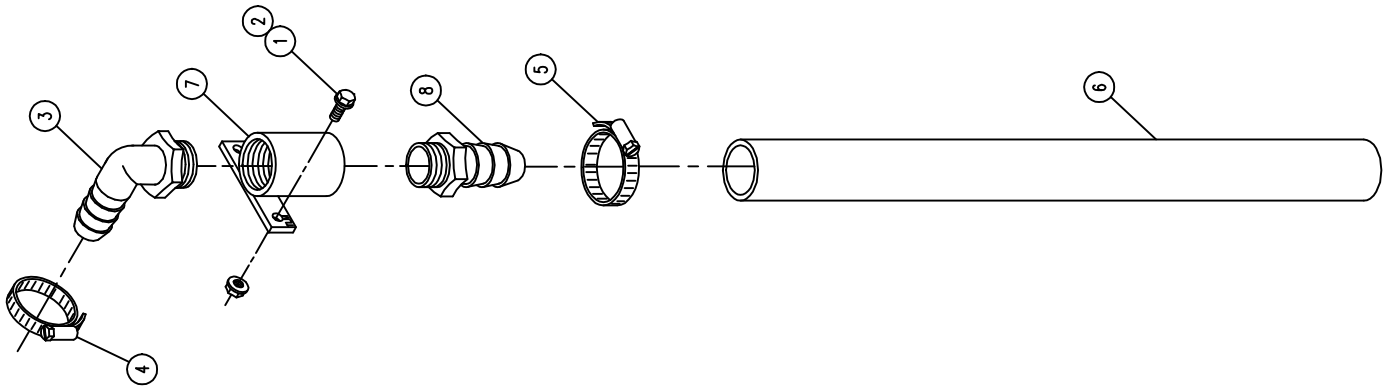

FOAMER DROP END ASSEMBLY

DET.	QTY	PART NO.	DESCRIPTION
1	4	470118	1/4UNC X 3/4 FLANGE HEX BOLT
2	4	470121	1/4UNC HEX FLANGE LOCK NUT
3	2	500067	1 NPT-90-3/4 HOSE BARB, POLY
4	2	520055	HOSE CLAMP NO 12 STAINLESS
5	2	520085	HOSE CLAMP NO 24 STAINLESS
6	2	601367	HOSE, 1.25 2BR EPDM X 24.00
7	2	701102	FOAM MARKER DROP CPLR WELD
8	2	714561	1.00NPT-1.25 HOSE BARB

NOTE: QUANTITY LISTED IS FOR ONE MACHINE.

TREAD ADJUSTMENT ASSEMBLY

DET. QTY PART NO. DESCRIPTION

1	8	358703	TREAD ADJ XMBR BEARING ASSY
2	4	358939	TREAD ADJ CYL EXT, 144" 2100 98
3	8	358767	.025 LEG MT SHIM, 284T 94
4	8	358752	.074 LEG MT SHIM, 284T 94
5	8	358769	.250 LEG MT SHIM, 284T 94
6	4	358768	.037 LEG MT SHIM, 284T 94
7	8	358766	.375 LEG MT SPACER, 284T 94
8	4	900268	1/2UNC X 2 1/2 HEX BOLT
9	48	914811	5/8UNF HEX NUT GR8
10	4	900267	1/2UNC X 2" HEX BOLT
11	12	900837	5/8UNF X 3 1/2 HEX BOLT GR8
12	12	900838	5/8UNF X 4" HEX BOLT GR8
13	8	914008	1/2UNC HEX STOVER NUT
14	4	358944	TREAD ADJ CYL EXT, 154" 2100 98

NOTE: QUANTITY LISTED IS FOR ONE MACHINE.

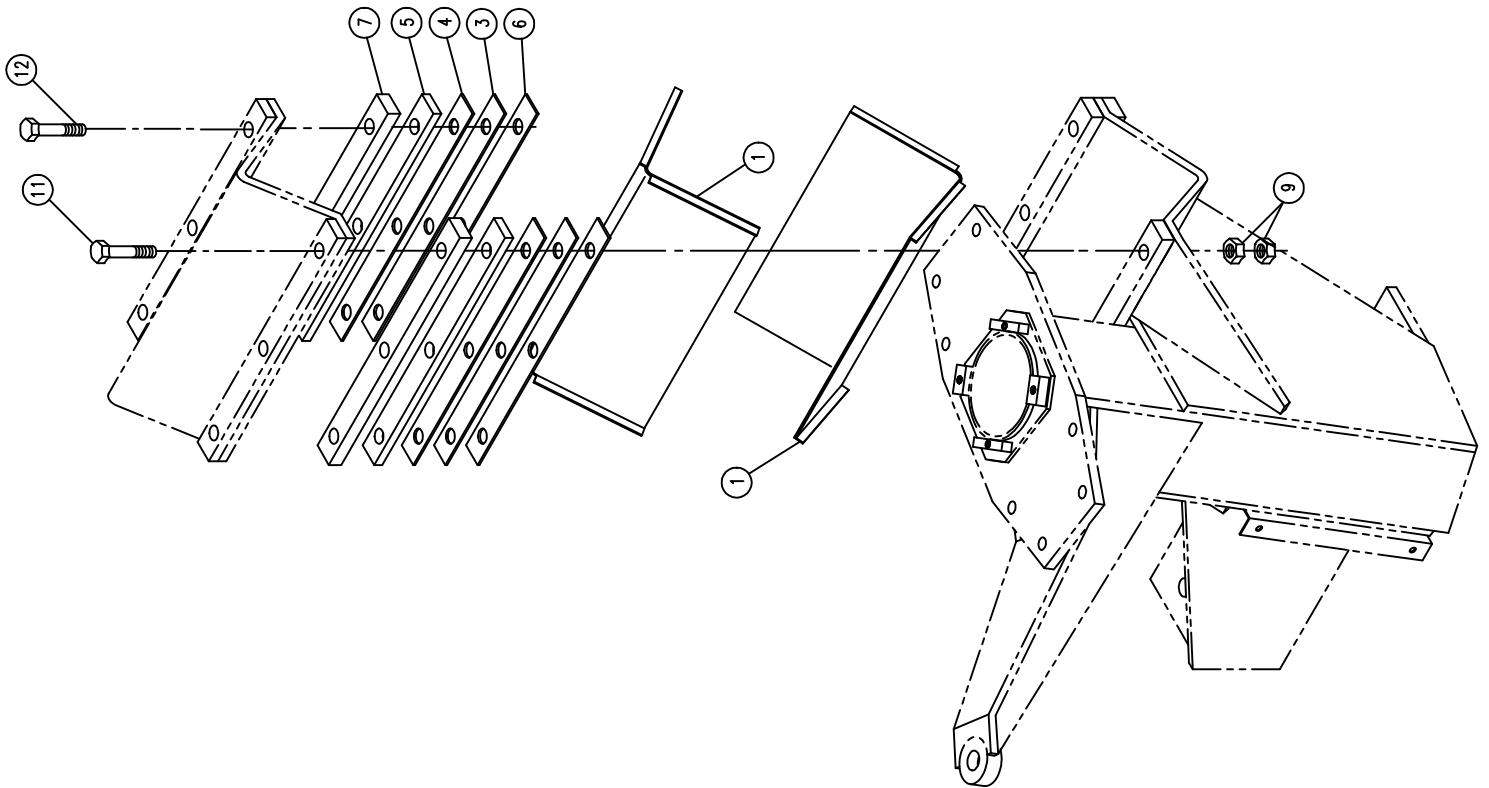

144" TREAD ADJUSTMENT LEG CYLINDER ASSEMBLY

DET. QTY PART NO. DESCRIPTION

1	1	614710	RESTRICTOR ELBOW ASSY .025DIA
2	1	611122	9/16MJIC-90-1/4MNPT LBO
3	1	620663	CYL TUBE WLD, TRD, LH284, RH2100
4	1	472297	3/4UNF HEX STOVER NUT THIN
5	1	620660	CYL TUBE WLD, TRD, RH284, LH2100
6	1	620081	PISTON 2 X 1 ZAMAC OR ING TYPE
7	1	870326	BUNA ORING 1 5/8 X 2
8	1	890326	BACKUP WASH 1 5/8 X 2 LEATH
9	1	620082	GLAND 2 IN X 1 IN ZAMAC
10	1	629003	WIPER 1 X 1 1/4 X 1/8
11	1	629505	SNAP RING 2 IN INTRN
12	1	870214	BUNA ORING 1 X 1 1/4
13	1	890214	BACKUP WASH 1 X 1 1/4 HT2022
14	1	620661	CYL SHFT, LEG, 120-144TRD ADJ98
15	1	870113	BUNA ORING 9/16 X 3/4
16	1	900268	1/2UNC X 2 1/2 HEX BOLT
17	1	914008	1/2UNC HEX STOVER NUT
18	1	860326	CROWN SEAL, 2.00 PISTON (326)

NOTE: 1. 620659 - LH LEG 144" TREAD ADJ CYLINDER ASSEMBLY
 2. 620662 - RH LEG 144" TREAD ADJ CYLINDER ASSEMBLY
 3. 620083 - SEAL KIT

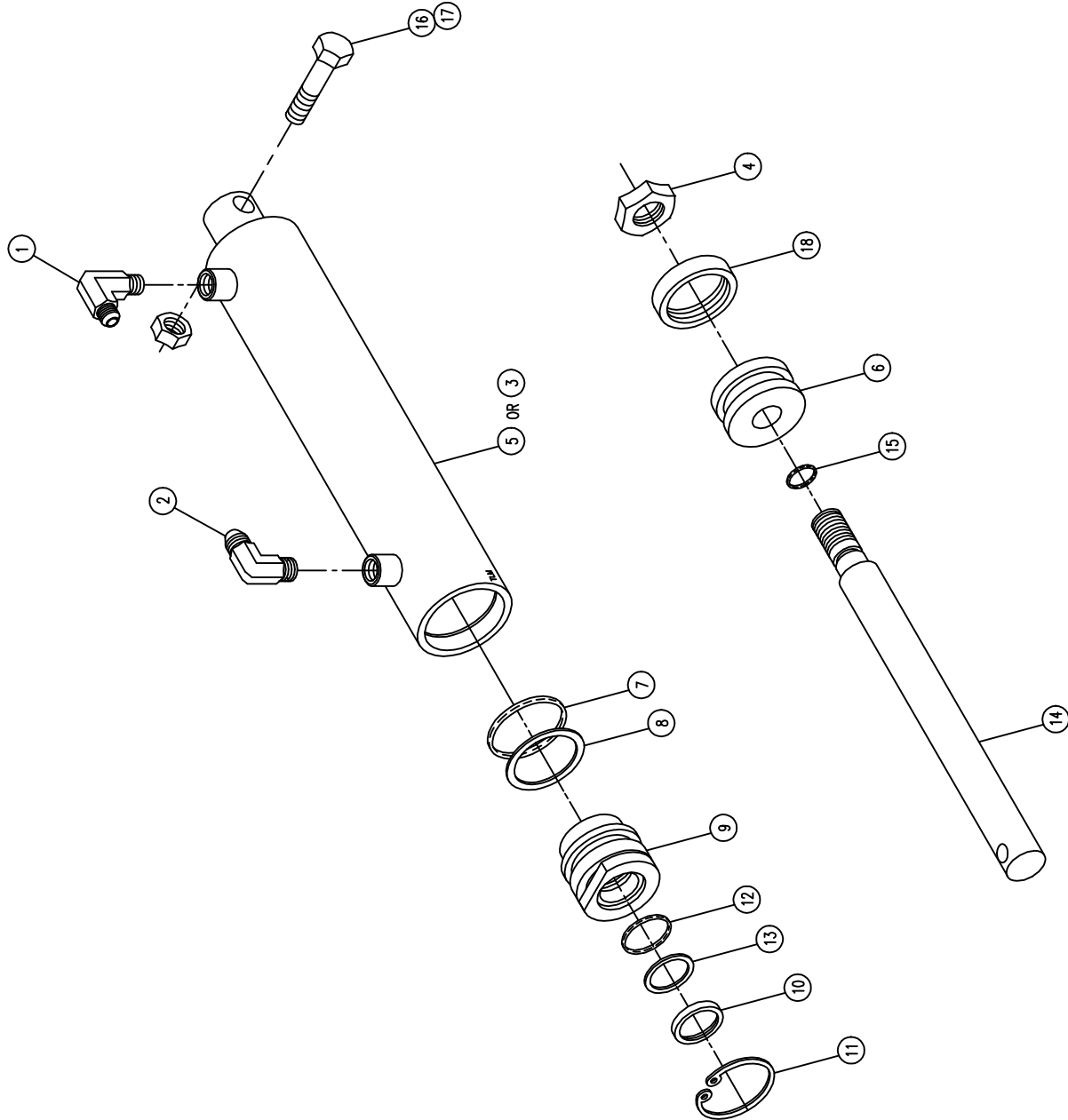

154" TREAD ADJUSTMENT LEG CYLINDER ASSEMBLY

DET.	QTY	PART NO.	DESCRIPTION
1	1	614710	RESTRICTOR ELBOW ASSY - 025DIA
2	1	611122	9/16M/JC-90-1/4MNPT LBO
3	1	620693	CYL TUBE WLD, RH LEG 154TA 98
4	1	472297	3/4UNF HEX STOVER NUT THIN
5	1	620692	CYL TUBE WLD, LH LEG 154TA 98
6	1	620666	PISTON, 2.50" T-SEAL TYPE
7	1	870330	NEO ORING 2 1/8 X 2 1/2
8	1	890330	BACKUP WASH 2 1/8 X 2 1/2
9	1	620675	GLAND, 2.5000 X 1.25ID, ALUM
10	1	629002	WIPER 1 1/4 X 1 1/2 X 1/8
11	1	629504	SNAP RING 2 1/2 IN INTRN
12	1	870218	BUNA ORING 1 1/4 X 1 1/2
13	1	890218	BACKUP WASH1 1/4X1 1/2 HT2022
14	1	620697	CYL SHAFT,LEG,120-154 TRDADJ98
15	1	870113	BUNA ORING 9/16 X 3/4
16	1	900268	1/2UNC X 2 1/2 HEX BOLT
17	1	914008	1/2UNC HEX STOVER NUT
18	1	860330	T-SEAL, 2.50 OD W/BACKUPS(330)

NOTE: 1. 620690 - LH LEG 154" TREAD ADJ CYLINDER ASSEMBLY
 2. 620691 - RH LEG 154" TREAD ADJ CYLINDER ASSEMBLY
 3. 620687 - SEAL KIT

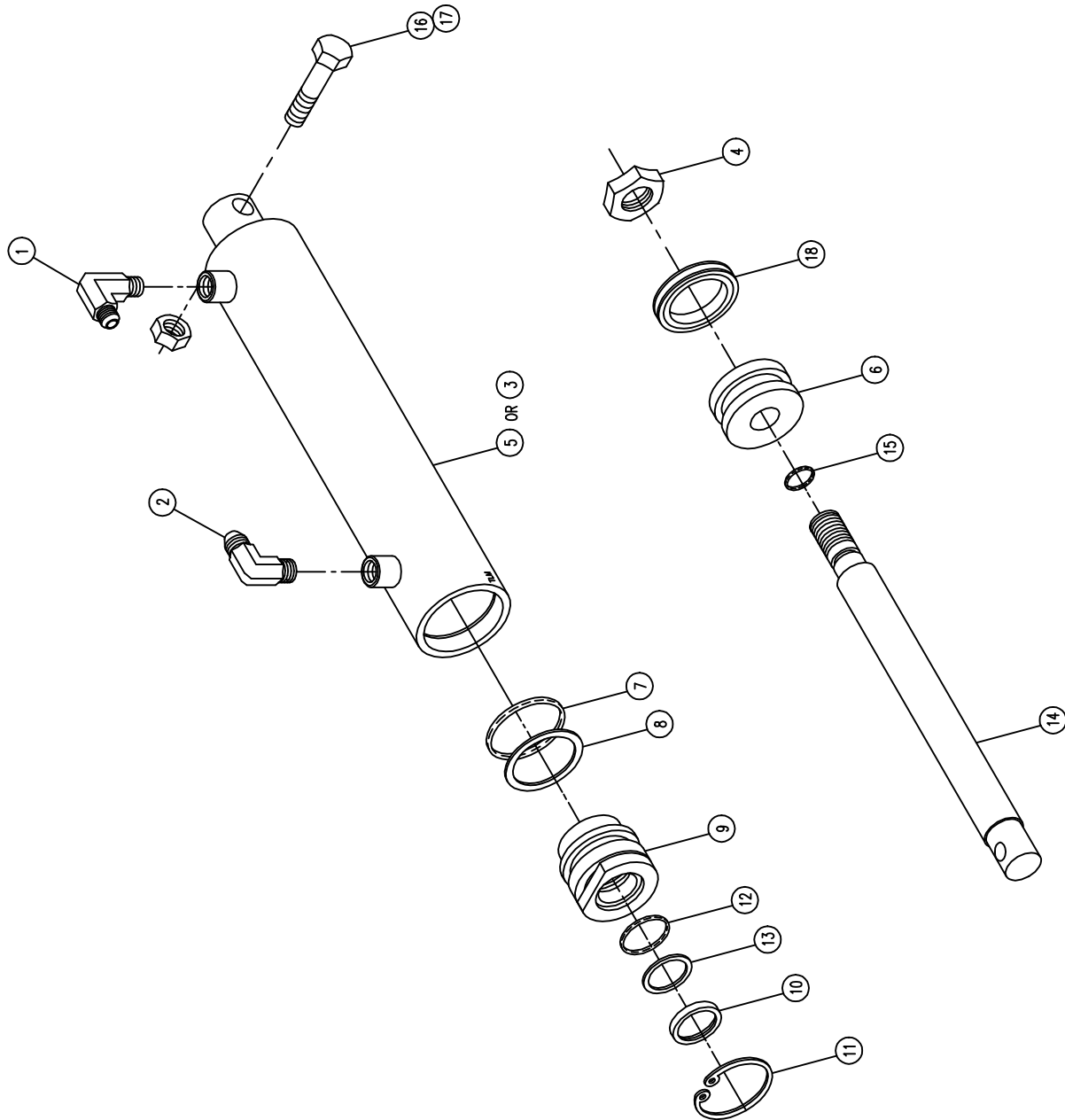

ELECTRIC TREAD ADJUST VALVE ASSEMBLY

DET. QTY PART NO. DESCRIPTION

1	9	473821	#10 INT TOOTH WASHER
2	1	610447	HYD FILTER, INLINE 1/4FNPT 90M
3	1	610459	90M FILTER & GASKET FOR 610447
4	1	610462	GASKET FOR 610447 ARROW FILT
5	1	610656	CONTROL VALVE, 36005-AAD
6	4	610574	VALVE SECTION ASSY FOR 610569
7	9	610575	SOLENOID COIL ASSY FOR 610569
8	9	610576	SOLENOID CASE FOR 610569
9	9	610577	SOLENOID CASE NUT FOR 610569
10	8	610578	SECTION O-RING FOR 610569
11	1	611122	9/16MJIC-90-1/4MNPT LBO
12	9	618119	9/16MJIC-90-9/16MOR LBO
13	1	618562	9/16MOR-90-1/4MNPT LBO
14	9	910027	10-32 HEX NUT
15	4	470118	1/4UNC X 3/4 FLANGE HEX BOLT
16	4	470121	1/4UNC HEX FLANGE LOCK NUT

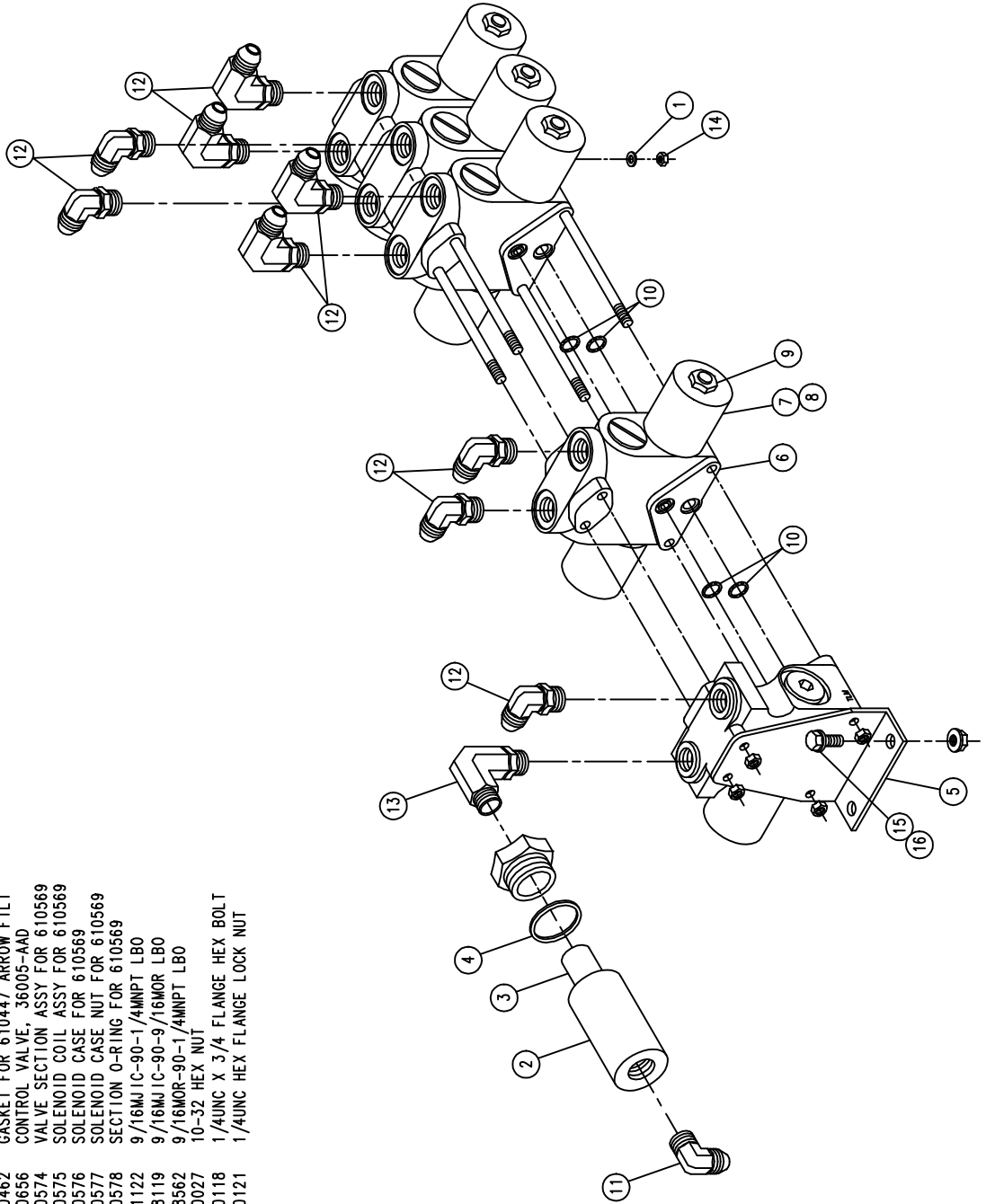

PRESSURE WASHER ASSEMBLY

DET.	QTY	PART NO.	DESCRIPTION
1	1	500013	1"NPT HEX PIPE NIPPLE, POLY
2	1	618590	3/4NPT-45-3/4FJIC SWIV LBO
3	1	500022	3/4NPT-3/4HOSE BARB, POLY
4	8	914002	5/16UNC HEX STOVER NUT
5	1	500072	1/2NPT-90-3/4 HOSE BARB, POLY
6	1	500075	1" NPT PIPE TEE, POLY
7	2	505200	BLK PIPE ST EL 90DEG 1.00NPT
8	1	505203	BLK PIPE NIPPLE 1.00NPT-4.00
9	1	505214	1"-3/4"NPT REDU BUSH, POLY
10	3	520087	HOSE CLAMP NO 20 STAINLESS
11	1	601436	HOSE, 3/4 X 15 1BR BLK EPDM
12	2	611147	3/4NPT-1/2NPT ADPTR
13	2	690098	3/4NPT CLOSE NIPPLE, POLY
14	1	690553	PRESSURE WASHER, HYPRO 1802
15	1	690557	LINE STRAINER, 3/4NPT 80M
16	1	696135	BALL VALVE 3/4NPT POLY
17	1	763520	RH PRESSURE WASHER MT, 2100 98
18	1	763521	LH PRESSURE WASHER MT, 2100 98
19	1	763526	RINSE FITTING SUPP. WASH2100 98
20	1	763532	PRESS WASH WAND MT. MLD.2100 98
21	8	900064	5/16UNC X 3/4 HEX BOLT

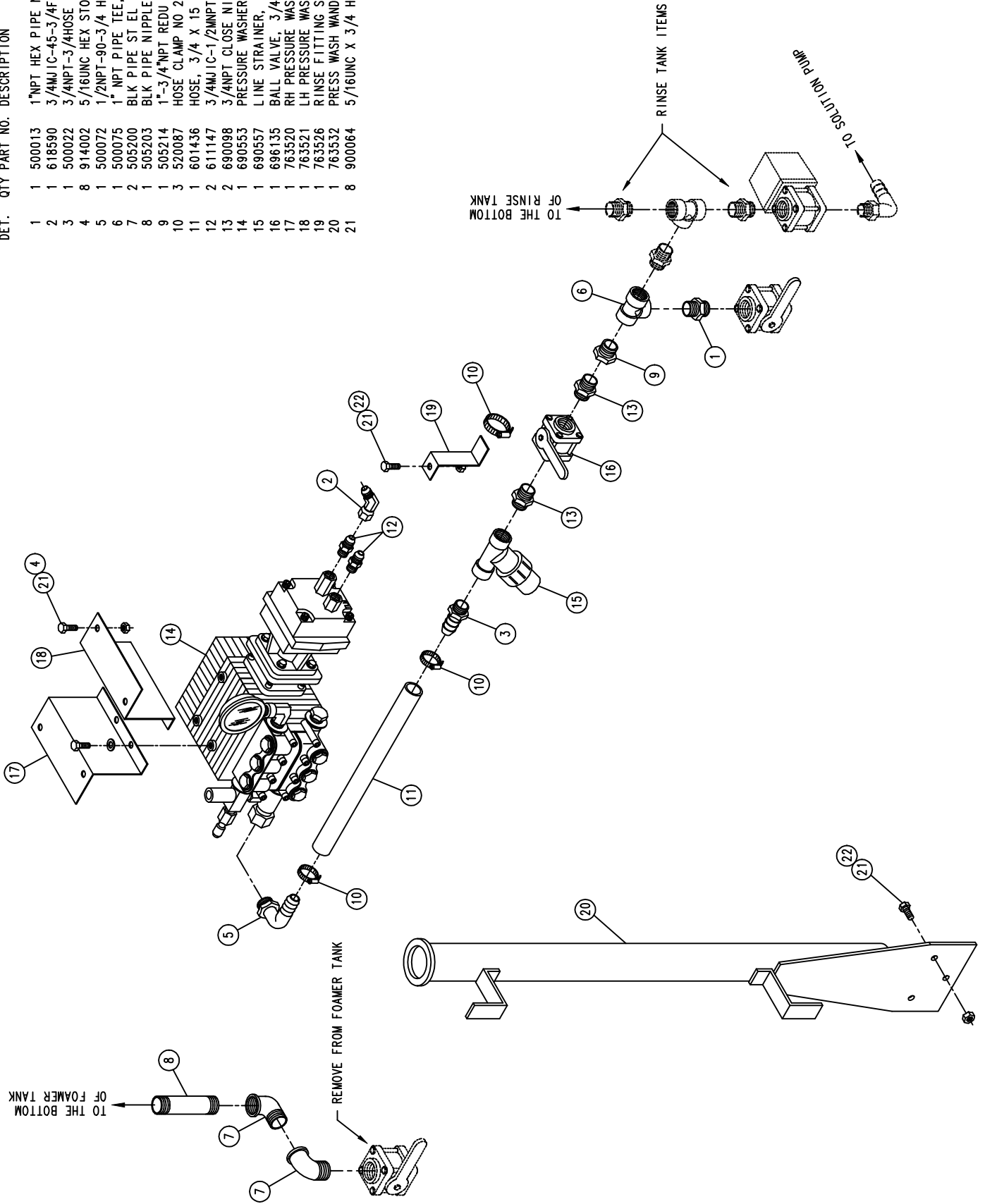

PRESSURE WASHER FLOW DIVIDER ASSEMBLY

DET.	QTY	PART NO.	DESCRIPTION
1	5	470118	1/4UNC X 3/4 FLANGE HEX BOLT
2	5	470121	1/4UNC HEX FLANGE LOCK NUT
3	2	520118	CUSH HOSE CLAMP 1/20 X 1/2W
4	1	614744	10C2AT-10FJX-10FJX-18 H/A
5	1	615385	08C1T-08FJX-08FJX-29 H/A
6	1	615465	08C1T-08FJX-08FJX-33 H/A
7	1	615741	10C1T-10FJX-10FJX-38 H/A
8	1	615742	08C1T-08FJX-08FJX-36 H/A
9	1	616043	04C1T-06FJX-06FJX-23 H/A
10	1	342311	TRACT VLV MT WLD, 284. COMBO 96
11	1	690625	SELECT VLV, PRESS WASH 2100
12	1	607518	FLO DIV BGR56 6GPM PRI 7/8FOR
13	2	611128	7/8MJIC-90-7/8MOR LBO
14	1	618015	9/16MJIC-90-3/8MNPT LBO
15	1	618130	7/8MOR RUN TEE-7/8MJIC
16	1	618183	3/4MJIC-90-7/8MOR LBO
17	1	618301	7/8MJIC-90-7/8FJIC SWIV LBO
18	1	618327	3/4MJIC-7/8MOR ADPTR
19	1	618451	3/4FJIC SW RUN TEE-3/4MJIC
20	1	618523	7/8FJIC-3/4MJIC ADPTR
21	1	618594	7/8FJIC SWIV-7/8MOR ADPTR
22	1	618609	3/4MJIC-90-3/4FJIC SWIV LBO
23	1	763522	FLO DIV MT WLD, WASHER 2100 98
24	2	900007	1/4UNC X 2" HEX BOLT
25	4	914000	1/4UNC HEX STOVER NUT
26	1	763525	SEL VLV MT, PRESS WASH 2100 98
27	1	763527	SEL VLV HANDLE, WASHER 2100 98
28	1	763528	VLV HANDLE BRKT, WASHER 2100 98
29	1	763529	VLV HANDLE SUPP WLD, WASH210098
30	1	900067	5/16UNC X 1 1/2 HEX BOLT
31	3	900128	3/8UNC X 3/4 HEX BOLT
32	2	910004	3/8UNC HEX NUT
33	1	914002	5/16UNC HEX STOVER NUT
34	2	914004	3/8UNC HEX STOVER NUT
35	2	920502	3/8 LOCK WASHER
36	2	900010	1/4UNC X 3" HEX BOLT

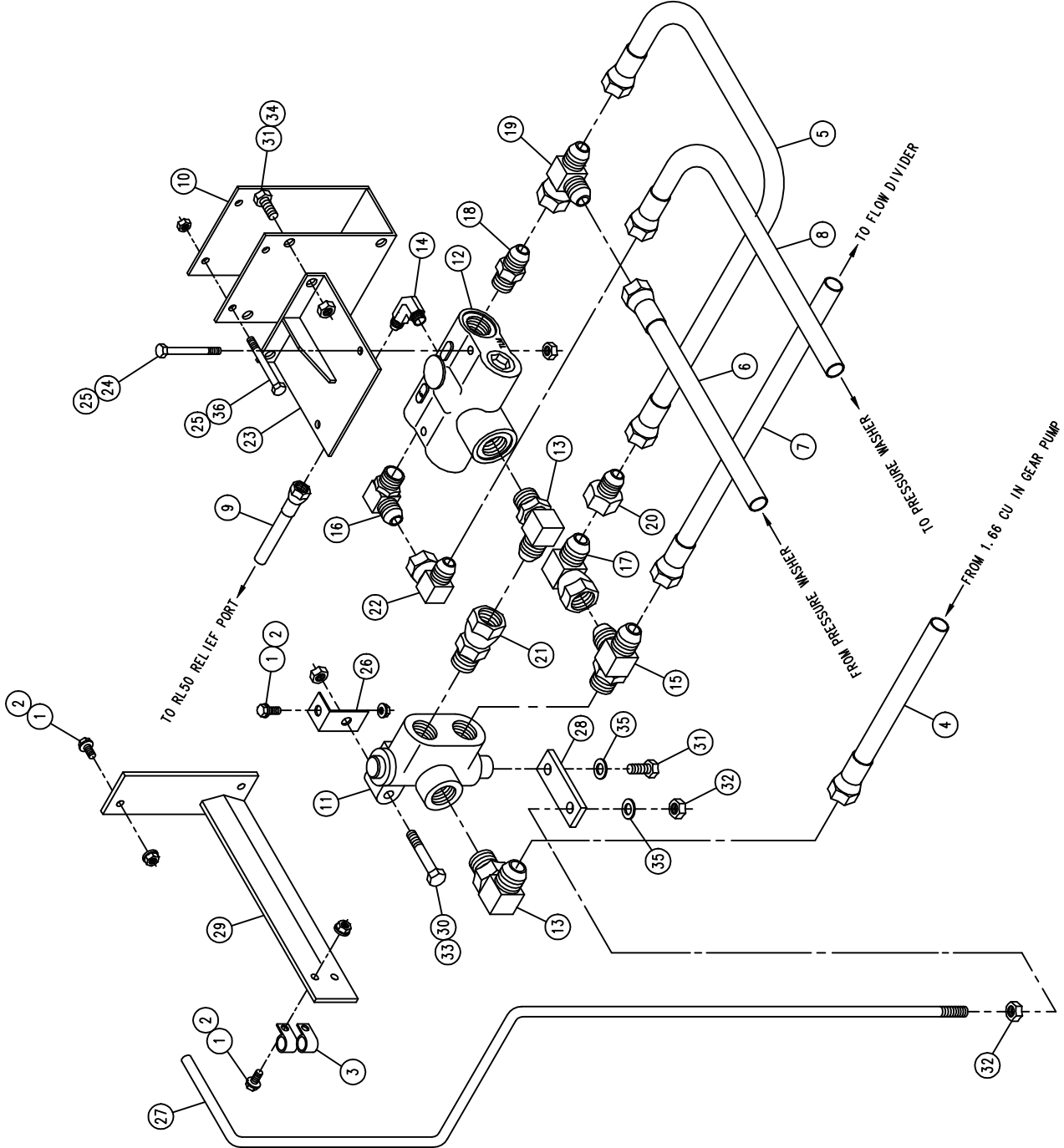

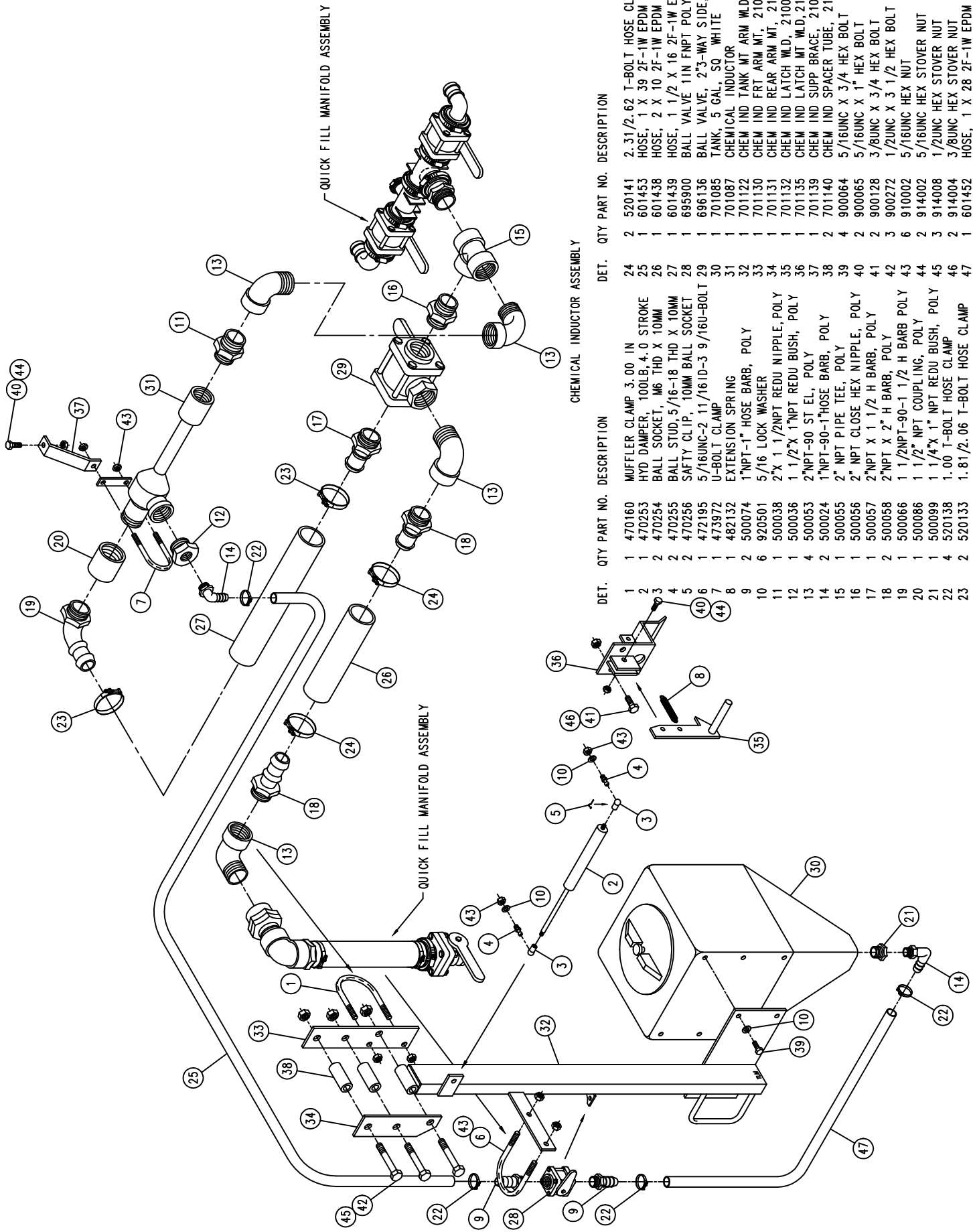

CHEMICAL INDUCTOR ASSEMBLY

DET.	QTY	PART NO.	DESCRIPTION	DET.	QTY	PART NO.	DESCRIPTION
1	1	470160	MUFFLER CLAMP, 3.00 IN	24	2	520141	2.31/2-.62 T-BOLT HOSE CLAMP
2	1	470253	HYD DAMPER, 100LB, 4.0 STROKE	25	1	601453	HOSE, 1 X 39 2F-1W EPDM
3	2	470254	BALL SOCKET, M6 THD X 10MM	26	1	601438	HOSE, 2 X 10 2F-1W EPDM
4	2	470255	BALL STUD, 5/16-18 THD X 10MM	27	1	601439	HOSE, 1 1/2 X 16 2F-1W EPDM
5	2	470256	SAFETY CLIP, 10MM BALL SOCKET	28	1	695900	BALL VALVE 1 IN FNPT POLY
6	1	472195	5/16UNC-2 11/16 ID-3 9/16U-BOLT	29	1	696136	BALL VALVE, 2 3-WAY SIDE, POLY
7	1	473972	U-BOLT CLAMP	30	1	701085	TANK, 5 GAL, SQ WHITE
8	1	482132	EXTENSION SPRING	31	1	701087	CHEMICAL INDUCTOR
9	2	500074	1"NPT-1" HOSE BARB, POLY	32	1	701122	CHEM IND TANK MT ARM WLD210098
10	6	920501	5/16 LOCK WASHER	33	1	701130	CHEM IND FRT ARM MT, 2100 98
11	1	500038	2"x 1 1/2NPT REDU NIPPLE, POLY	34	1	701131	CHEM IND REAR ARM MT, 2100 98
12	1	500036	1 1/2"x 1"NPT REDU BUSH, POLY	35	1	701132	CHEM IND LATCH WLD, 2100 98
13	4	500053	2"NPT-90 ST EL, POLY	36	1	701135	CHEM IND LATCH MT WLD, 2100 98
14	2	500024	1"NPT-90-1"HOSE BARB, POLY	37	1	701139	CHEM IND SUPP BRACE, 2100 98
15	1	500055	2" NPT PIPE TEE, POLY	38	2	701140	CHEM IND SPACER TUBE, 2100 98
16	1	500056	2" NPT CLOSE HEX NIPPLE, POLY	39	4	900064	5/16UNC X 3/4 HEX BOLT
17	1	500057	2"NPT X 1 1/2 H BARB, POLY	40	2	900065	5/16UNC X 1" HEX BOLT
18	2	500058	2"NPT X 2" H BARB, POLY	41	2	900128	3/8UNC X 3/4 HEX BOLT
19	1	500066	1 1/2NPT-90-1 1/2 H BARB POLY	42	3	900272	1/2UNC X 3 1/2 HEX BOLT
20	1	500086	1 1/2" NPT COUPLING, POLY	43	6	910002	5/16UNC HEX NUT
21	1	500099	1 1/4" NPT REDU BUSH, POLY	44	2	914002	5/16UNC HEX STOVER NUT
22	4	520138	1.00 T-BOLT HOSE CLAMP	45	3	914008	1/2UNC HEX STOVER NUT
23	2	520133	1.81/2-.06 T-BOLT HOSE CLAMP	46	2	914004	3/8UNC HEX STOVER NUT
				47	1	601452	HOSE, 1 X 28 2F-1W EPDM

SOLUTION PUMP ASSEMBLY (HI-VOLUME)

DET.	QTY	PART NO.	DESCRIPTION
1	1	500024	1" NPT-90-1" HOSE BARB, POLY
2	1	690628	LINE STRAINER, 2" MANIFOLD
3	1	500030	1 1/2" NPT PIPE TEE, POLY
4	1	690629	50 MESH SCREEN FOR 690628
5	1	500152	2" MANIFOLD-2" MNPT ADPTR, POL
6	1	500038	2" X 1 1/2" NPT REDU NIPPLE, POLY
7	2	500041	3/4" NPT-90-1 1/2" HOSE BARB, POLY
8	3	500048	1 1/2" X 1" NPT REDU NIPPLE, POLY
9	1	500049	1 1/2" FNPT CROSS, POLY
10	1	500053	2" NPT-90 ST EL, POLY
11	1	500055	2" NPT PIPE TEE, POLY
12	3	500056	2" NPT CLOSE HEX NIPPLE, POLY
13	2	500057	2" NPT X 1 1/2" H BARB, POLY
14	2	500060	2" FNPT CROSS, POLY
15	2	500065	2" NPT PIPE PLUG, POLY
16	1	500071	2" X 1 1/2" NPT REDU BUSH, POLY
17	2	505214	1"-3/4" NPT REDU BUSH, POLY
18	2	618241	3/4" MJIC-90-3/4" MOR LBO
19	2	618609	3/4" MJIC-90-3/4" JIC SWIV LBO
20	2	500158	1 1/2" GASKET FOR 2" MANIFOLD
21	2	500160	2" MANIFOLD CLAMP, S. S.
22	1	500154	2" MANIFOLD-2" HBARB, POLY
23	1	690488	1.00 CHECK VLV, SPRING LOADED
24	1	690552	FLOWMAX 8, 2" PUMP
25	2	696162	1" ELECT BALL VLV, 344AEC-2-1
26	1	690530	2" SOLU PUMP MT WLD 95
27	2	520070	HOSE CLAMP NO 8 STAINLESS
28	1	520138	1.00 T-BOLT HOSE CLAMP
29	2	520133	1.81/2.06 T-BOLT HOSE CLAMP
30	4	900066	5/16" UNC X 1 1/4" HEX BOLT
31	3	900129	3/8" UNC X 1" HEX BOLT
32	4	914002	5/16" UNC HEX STOVER NUT
33	3	914004	3/8" UNC HEX STOVER NUT
34	2	920002	3/8" SAE FLAT WASHER
35	1	520141	2.31/2.62 T-BOLT HOSE CLAMP
36	1	690630	GASKET FOR 690628
37	1	690631	END CAP FOR 690628
38	1	690632	CLEAN-OUT PLUG FOR 690628
39	1	690633	O-RING, EDPM FOR 690628 PLUG

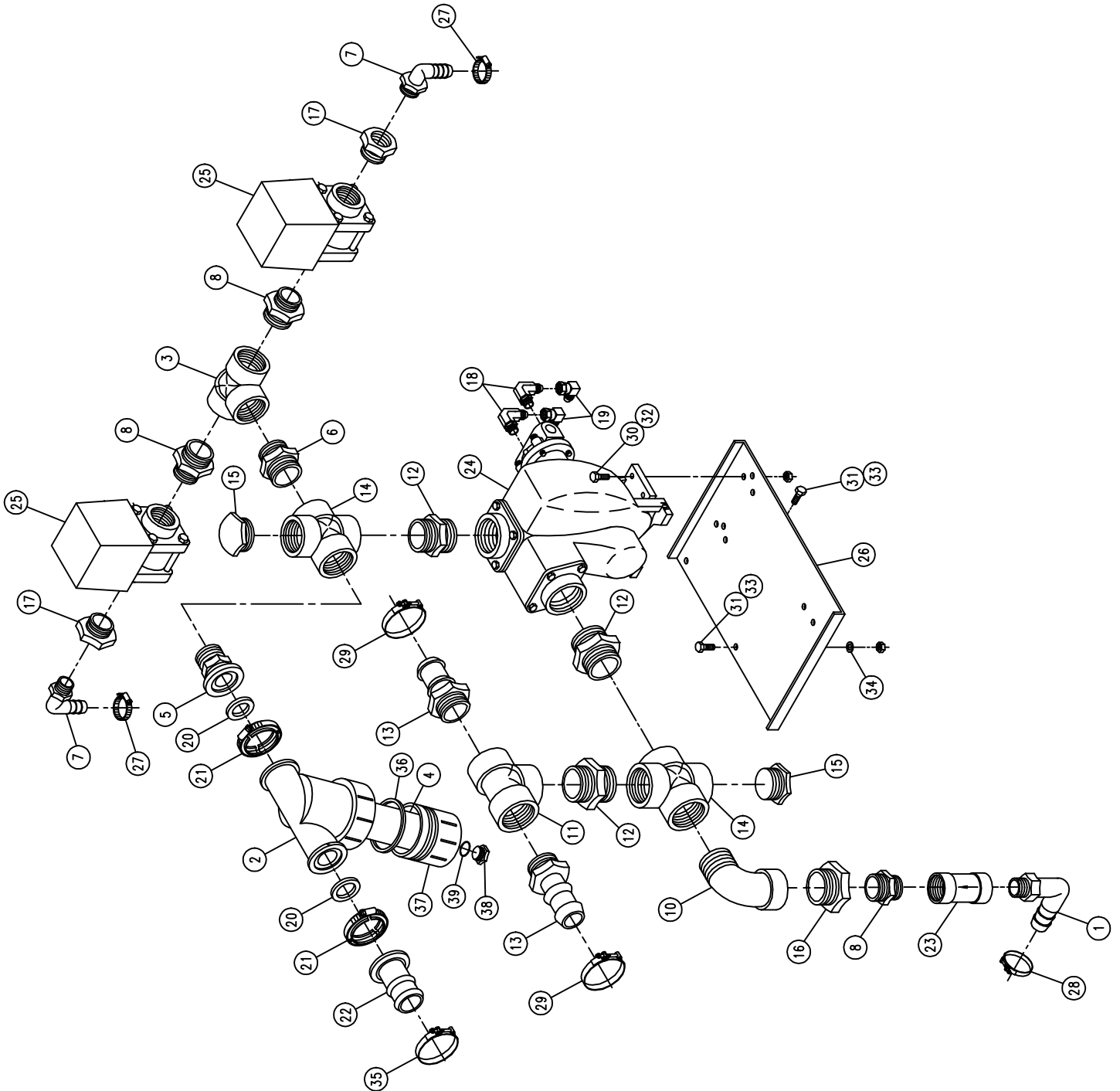

SOLUTION SOLENOID ASSEMBLY (H1-VOLUME)

DET. QTY PART NO. DESCRIPTION

1	1	164422	SOLU MANIF VLV MT, HIVOL
2	12	470121	1/4UNC HEX FLANGE LOCK NUT
3	1	500048	1/2X1"NPT REDU NIPPLE, POLY
4	1	500063	1"NPT PIPE PLUG, POLY
5	1	500075	1"NPT PIPE TEE, POLY
6	2	500151	2" MANIFOLD TEE, POLY
7	3	500153	2" MANIFOLD-90-1 1/2 HBARBPOLY
8	1	500154	2" MANIFOLD-2" HBARB, POLY
9	3	500157	1" MANIFOLD GASKET
10	8	500158	1 1/2" GASKET FOR 2" MANIFOLD
11	3	500159	1" MANIFOLD CLAMP, S. S.
12	8	500160	2" MANIFOLD CLAMP, S. S.
13	3	500161	2"x 1" MANIFOLD REDU CPLR, POLY
14	2	500162	2"MANIFOLD X 1 1/2HBARB POLY
15	3	500163	1"MANIFOLD X 1"MNPT ADPTR, POLY
16	1	500165	2"MANIFOLD X 1 1/2MNPT POLY
17	1	505225	1"-1/4"NPT REDU BUSH, POLY
18	1	690359	PRESSURE GA GLYCERL 100 PSI
19	1	696175	SOLU MANIF ASSY, 3-SECT, DRCTVLV
20	12	900002	1/4UNC X 3/4 HEX BOLT
21	6	920000	1/4 SAE FLAT WASHER
22	5	520123	CUSH HOSE CLAMP 1 3/4D X 5/8W
23	3	520141	2.31/2.62 T-BOLT HOSE CLAMP
24	1	601450	HOSE, 2 X 84 2F-1W EPDM
25	1	601451	HOSE, 2 X 69 2F-1W EPDM
26	2	500058	2"NPT X 2" H BARB, POLY
27	2	520056	HOSE CLAMP NO 56 STAINLESS
28	1	690529	RFM 100 FLOW METER, RAVEN
29	2	472349	1/4 X 3/4 20THD-IN TEK TYPE
30	2	470136	3/8UNC-3 1/16ID-3 SQ U-BOLT
31	4	914004	3/8UNC HEX STOVER NUT

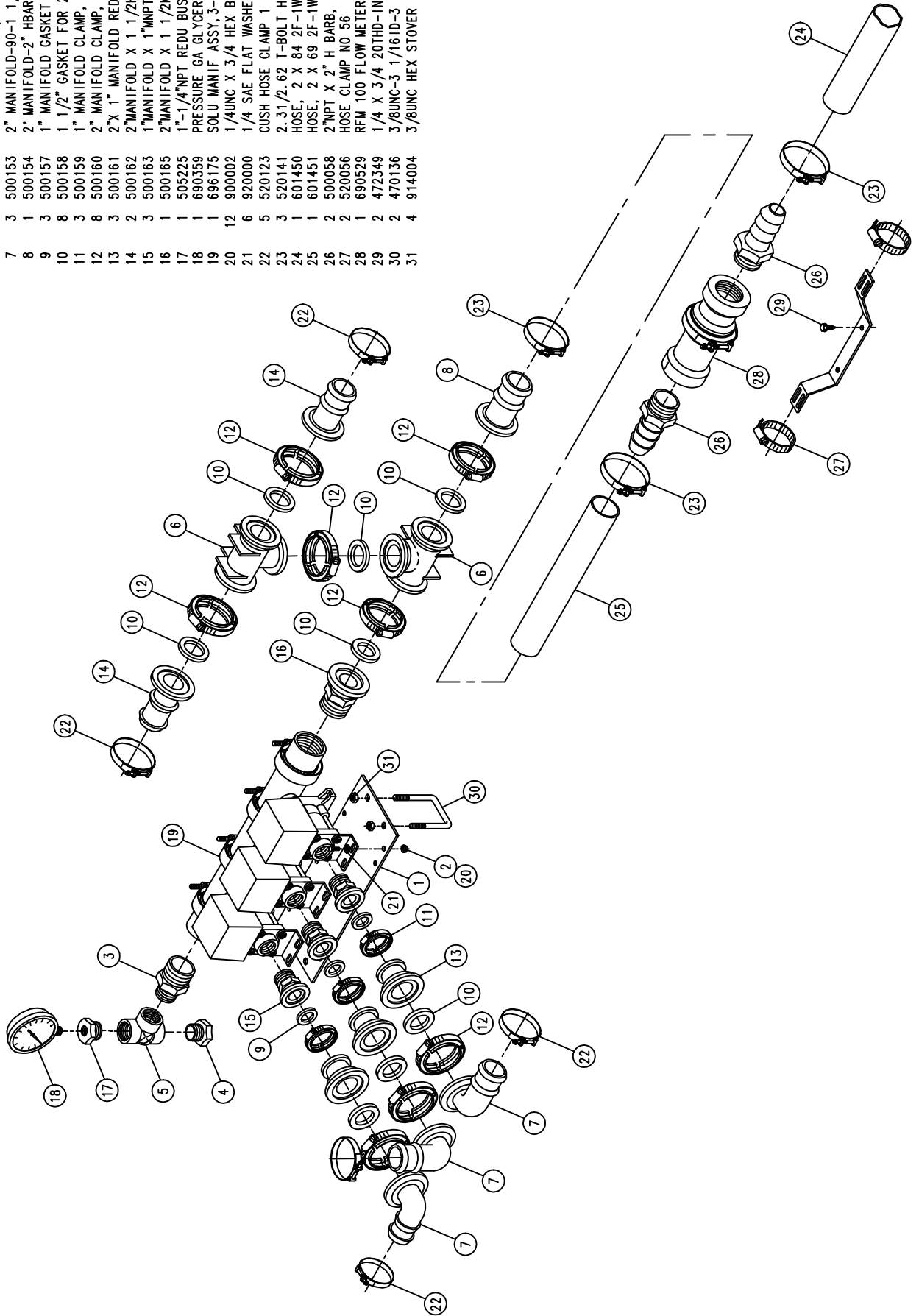

80-90 OUTER BOOM SOLU SOLENOID (HI-VOLUME)

DET. QTY PART NO. DESCRIPTION

1	164303	SOLU VLV MT	97
2	164304	SOLU VLV MT KEEPER	97
3	696162	1" ELECT BALL VLV, 344AEC-2-1	
4	2 900007	1/4UNC X 2" HEX BOLT	
5	2 914000	1/4UNC HEX STOVER NUT	
6	2 500163	1"MANIFOLD X 1"MNPT ADPTR, POLY	
7	2 500157	1" MANIFOLD GASKET	
8	2 500159	1" MANIFOLD CLAMP, S. S.	
9	2 500161	2"X 1" MANIFOLD REDU CPLR, POLY	
10	2 500158	1 1/2" GASKET FOR 2" MANIFOLD	
11	2 500160	2" MANIFOLD CLAMP, S. S.	
12	1 500162	2"MANIFOLD X 1 1/2HBARB POLY	
13	1 500153	2" MANIFOLD-90-1 1/2 HBARBPOLY	
14	2 520133	1.81/2.06 T-BOLT HOSE CLAMP	

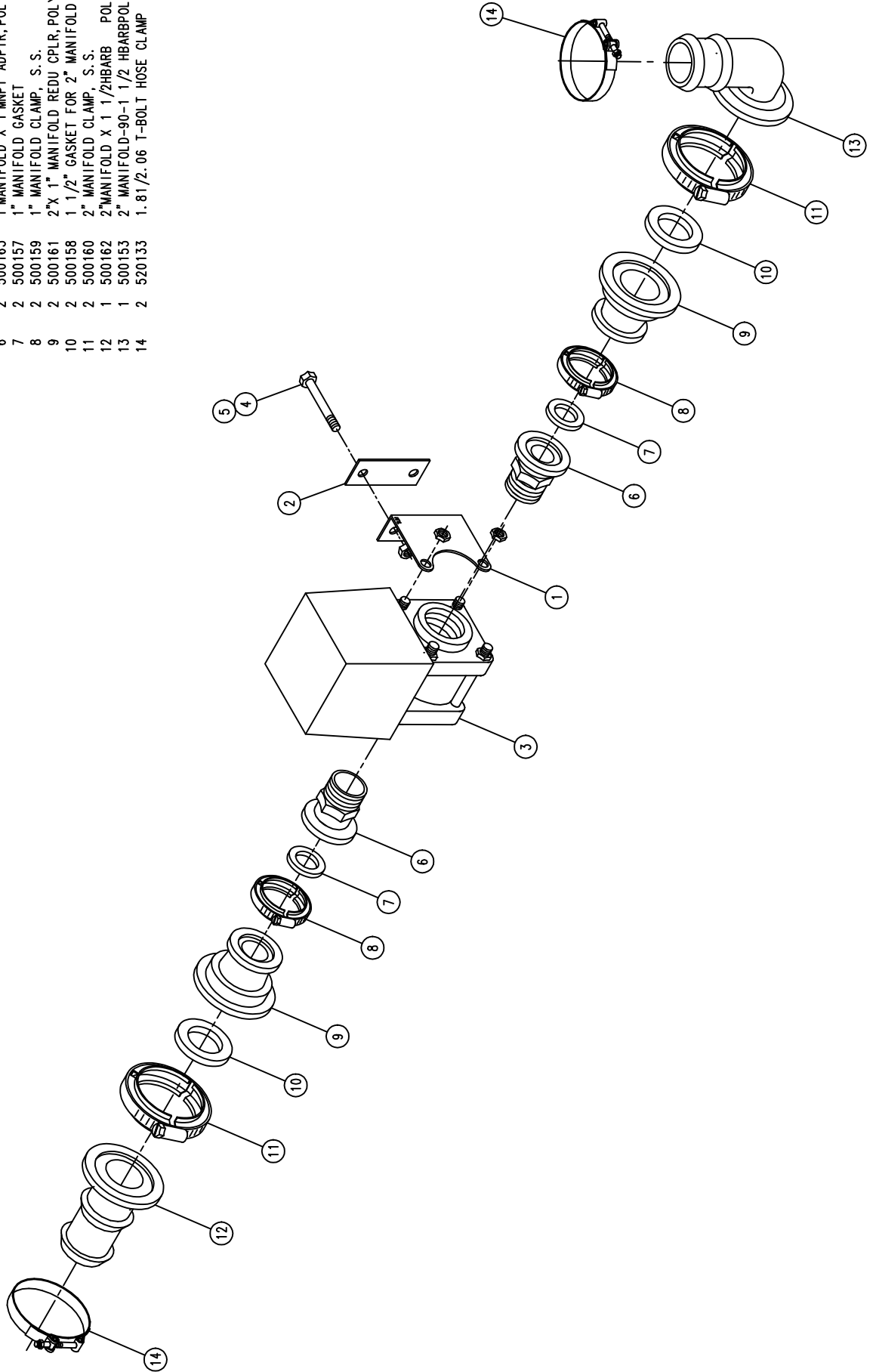

FEEDER TEE ASSEMBLY (H1-VOLUME)

DET.	QTY	PART NO.	DESCRIPTION
1	1	160986	CHAIN, 12.00 LONG
2	2	500022	3/4NPT-3/4HOSE BARB, POLY
3	2	500040	1 1/2 X 3/4 NPT BUSH, POLY
4	1	500030	1 1/2" NPT PIPE TEE, POLY
5	1	500093	FEM CPLR, CAM LEV, 90D 1.50H BARB
6	1	500094	MALE CPLR, 1.50NPT POLY
7	1	500095	CAP FOR 1.50 MALE CPLR POLY
8	2	520055	HOSE CLAMP NO 12 STAINLESS
9	1	520133	1.81/2.06 T-BOLT HOSE CLAMP
10	2	473974	.31UNC-2.56ID-3.5 U-BOLT SS
11	8	914017	5/16UNC HEX STOVER NUT, SS
12	2	473973	.31UNC-1.31ID-2.0 SQ U-BOLT SS
13	1	164423	FEEDER TEE MT, HIVOL

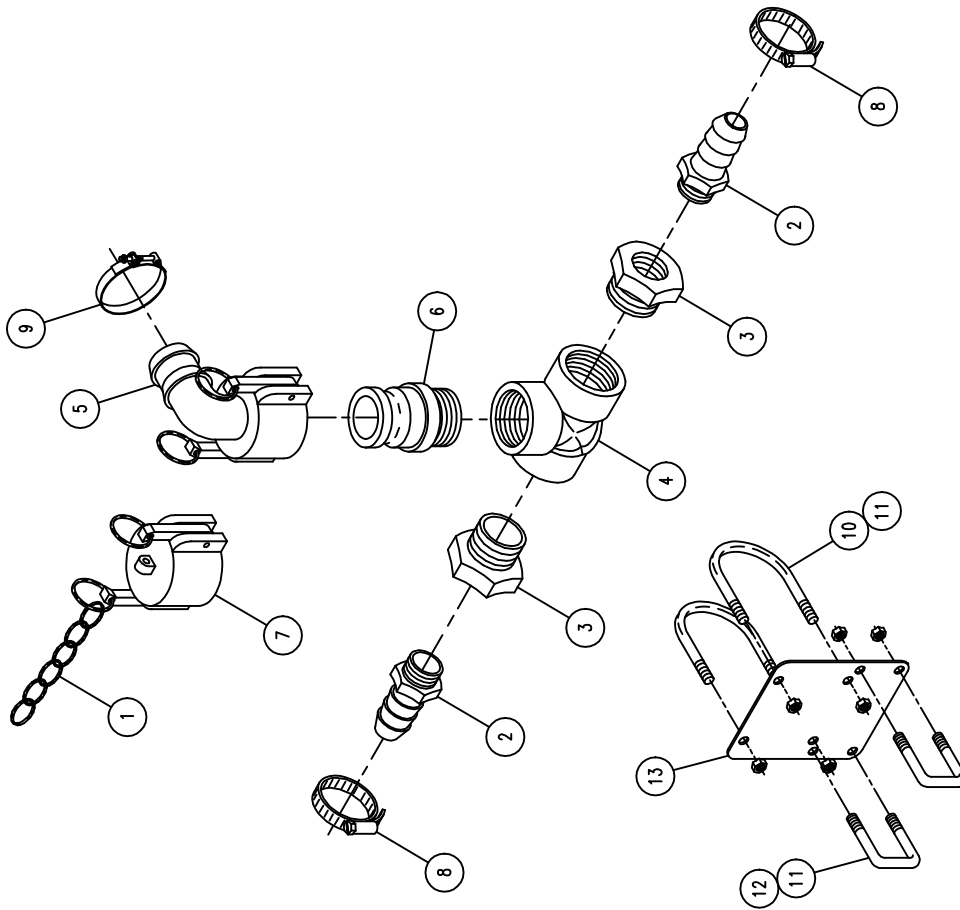

NOTICE

The following page contains decals for the model 2100.

These decals can be obtained from Hagie Mfg. Co. and should be used whenever your machine is repainted or when the decals become worn, weathered, or faded.

Special attention should be paid to decals involving personal safety. They have been attached for your protection.

KEEP THEM IN PLACE.

**Contact: Hagie Manufacturing Co.
Box 273
Clarion, Iowa 50525**

2100 DECALS

<u>QTY.</u>	<u>PART NO.</u>	<u>DESCRIPTION</u>	<u>LOCATION</u>
1	650320	EMERGENCY EXIT DECAL	ON THE LOWER LEFT ON REAR WINDOW
1	650326	HAGIE DECAL	ON FRONT MAINFRAME SHIELD
1	650336	FOLD BOOM WARNING DECAL	ON RH SIDE WINDOW
1	650337	ELECTROCUTION HAZARD DECAL	ON RH SIDE WINDOW
1	650339	HYDRAULIC OIL INJ. DECAL	ON STEERING POST
1	650340	PARK BRAKE DECAL	NEAR PARK SWITCH
1	650341	DECAL SET, HAGIE 2100 STRIPE	ON EACH ENGINE HOOD
1	650343	HYDROSTATIC CONTROL DECAL	ON CONSOLE
1	650344	SWITCH PANEL DECAL	ON SWITCH PANEL COVER
1	650345	BOOM CONTROL PANEL DECAL	ON SWITCH PANEL COVER
1	650346	TREAD ADJUST DECAL	ON CONSOLE
1	650347	NOTICE-R134A CHARGE DECAL	ON ENGINE NEAR A/C COMPRESSOR
1	650348	NOTICE-DRAIN AIR TANK DECAL	ON AIR TANK
1	650349	LIGHT SWITCH PANEL DECAL	ON SWITCH PANEL IN HEADLINER
1	650350	CAUTION, BOOSTER TERMINAL DECAL	ON LOWER BACK SHEET METAL
1	650351	AGITATION VFC DECAL	ON LOWER BACK SHEET METAL
2	650352	RH TREAD ADJ INDICATOR DECAL	1-ON RH FRONT INDICATOR MOUNT
2	650353	LH TREAD ADJ INDICATOR DECAL	1-ON LH REAR INDICATOR MOUNT 1-ON LH FRONT INDICATOR MOUNT 1-ON RH REAR INDICATOR MOUNT
1	650354	FUSE BOX DECAL	ON FUSE BOX COVER
1	650822	SOLUTION PUMP DECAL	ON FRONT MAINFRAME SHIELD
1	650831	EMERGENCY STOP DECAL	ON STEERING POST
1	650847	NO PASSENGER DECAL	ON LH REAR ON CAB
2	650848	SLIP OR FALL DECAL	ON BACK OF FUEL TANKS
2	650849	ENGINE FUEL DECAL	NEAR EACH FUEL TANK NECK
2	650850	CHEMICAL DECAL	ON TANK BAND TIE
2	650851	SHIELDS DECAL	ON LOWER REAR OF MAINFRAME
1	650852	READ MANUAL DECAL	ON LEFT CONSOLE TOP
1	650954	DIESEL DECAL	NEAR EACH FUEL NECK
1	650981	COOLING SYSTEM DECAL	NEAR RADIATOR CAP
1	650982	ELECTRICAL DECAL	ON ENGINE HOOD ABOVE BATTERY
4	650985	WHEEL BOLT TORQUE DECAL	ON EACH WHEEL RIM

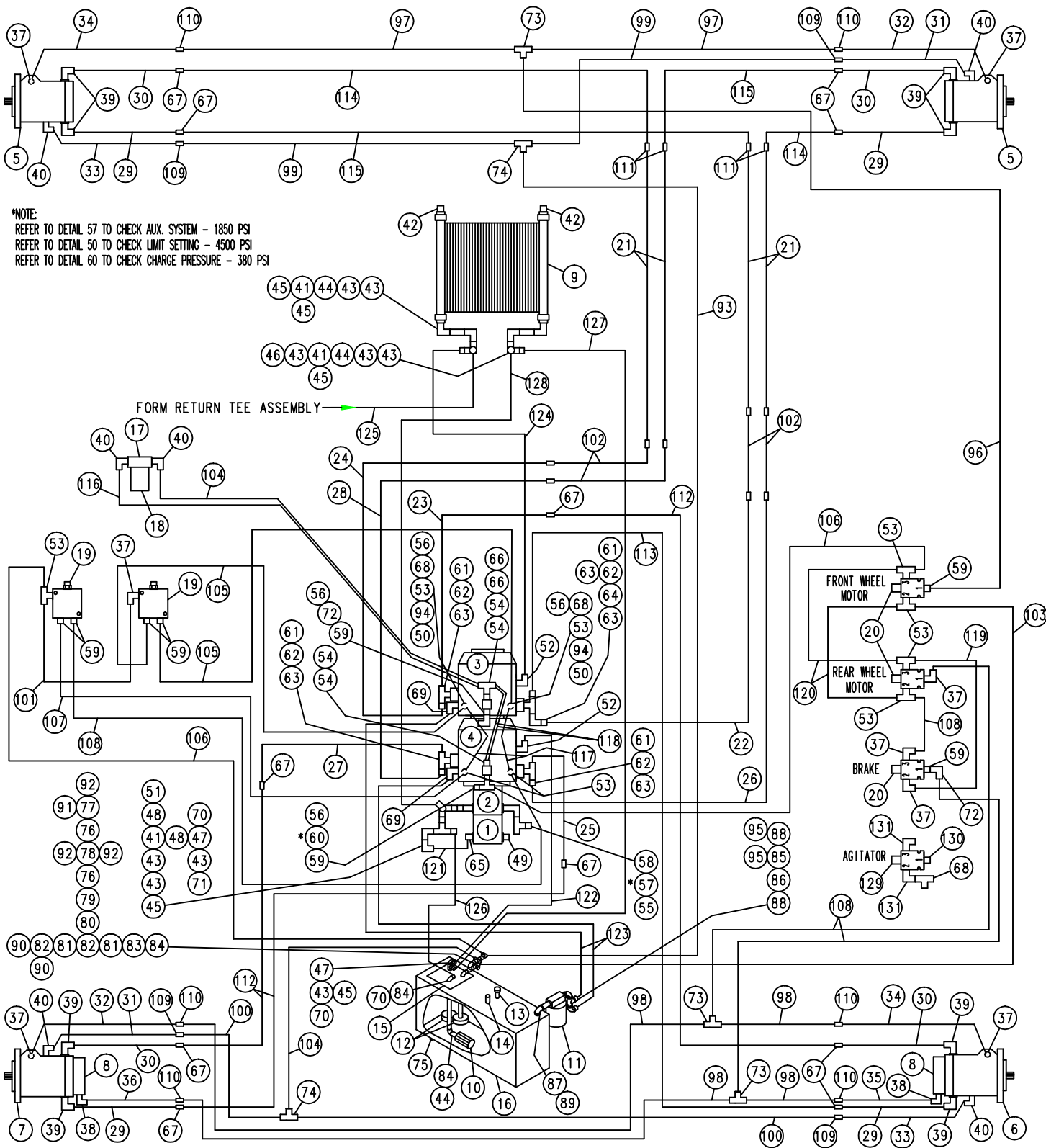

*NOTE:
 REFER TO DETAIL 57 TO CHECK AUX. SYSTEM - 1850 PSI
 REFER TO DETAIL 50 TO CHECK LIMIT SETTING - 4500 PSI
 REFER TO DETAIL 60 TO CHECK CHARGE PRESSURE - 380 PSI

FORM RETURN TEE ASSEMBLY

FRONT WHEEL MOTOR

REAR WHEEL MOTOR

BRAKE

AGITATOR

2100 HYDRAULIC SCHEMATIC 99
 REFERENCE DRAWING NO. 498547S1

DET.	QTY	PART NO.	DESCRIPTION	DET.	QTY	PART NO.	DESCRIPTION
1	1	606929	SUND GEAR PUMP .66CI, SPLINED	67	11	618577	1 5/16MJIC UNION
2	1	606932	SUND GEAR PUMP, 1.60CI, SPLINED	68	3	618486	9/16FJIC SW RUN TEE-9/16MJIC
3	1	606944	SUND 75CC PUMP, C/C-MT	69	2	618564	1IN HOSE BARB-90-1 5/16MOR
4	1	606947	SUND 75CC PUMP, C/B-MT	70	3	714560	1NPT X 1 HOSE BARB
5	2	610637	SUND HYD MOTOR, M46-4019	71	1	716000	3/4 HOSE BARB-90-1MNPT
6	1	610640	SUND HYD MOTOR, M46-4144	72	2	618618	9/16MJIC-90-9/16FJIC SWIV LBO
7	1	610643	SUND HYD MOTOR, M46-4199 W/SEN	73	3	618019	9/16MJIC UNION TEE
8	2	828093	MICO HYD BRAKE 98	74	2	618311	3/4MJIC UNION TEE
9	1	618606	OIL COOLER, BLISSFIELD 65027	75	1	501102	1/4 PIPE PLUG
10	1	605600	MICHIGAN RESERVOIR FILTER	76	2	503600	CLOSE NIPPLE .50NPT
11	1	605601	GRESEN FILTER 10 MICRON 40GPM	77	1	503820	BLK PIPE TEE .50NPT
12	2	605603	LINE SUMP DIFFUSER	78	1	503824	BLK PIPE CROSS .50NPT
13	1	611052	FILLER BREATHER 3/4NPT	79	1	504210	RED BUSH 3/4 NPT X 1/2 NPT
14	1	614453	DIPSTICK, 8IN	80	1	504610	BLK PIPE ST EL 90DEG .75NPT
15	1	760090	RECIEVER PLT WLD 8240	81	2	504702	CLOSE NIPPLE .75NPT
16	1	760205	HYD TANK WELD, 2100 98	82	2	504955	BLK PIPE TEE .75NPT
17	1	605608	HYD FILTER HEAD, DONALDSON	83	1	505213	RED BUSH 1 X 3/4 BLK MAL
18	1	605609	HYD FILTER ELEMENT, DONALDSON	84	3	505300	BLK PIPE EL 90DEG 1.00NPT
19	2	610580	REMOTE FLUSHING VALVE, SUND	85	1	506105	BLK PIPE TEE 1.25NPT
20	3	610318	HYD SOLE VLV, 2P-3W, 9/16FOR, 12V	86	1	506200	CLOSE NIPPLE 1.25NPT
21	4	615724	FRT MAIN HYD TUBE ASSY, 2100 98	87	1	506303	BLK PIPE EL 90DEG 1.25NPT
22	1	615717	RH FRT PUMP LWR TUBEASSY210098	88	2	506410	BLK PIPE ST EL 90DEG 1.25NPT
23	1	615718	LH FRT PUMP UPR TUBEASSY210098	89	1	506604	BLK PIPE NIPPLE 1.25NPT-4.00
24	1	615719	LH FRT PUMP LWR TUBEASSY210098	90	2	610305	3/4MJIC-90-3/4MNPT LBO
25	1	615720	RH REAR PUMP UPR TUBE ASSY 98	91	1	618018	9/16MJIC-1/2MNPT ADPTR
26	1	615721	RH REAR PUMP LWR TUBE ASSY 98	92	3	618107	9/16MJIC-90-1/2MNPT LBO
27	1	615722	LH REAR PUMP UPR TUBE ASSY 98	93	1	615737	08C2AT-08FJX-08FJX90-198 H/A
28	1	615723	LH REAR PUMP LWR TUBE ASSY 98	94	2	618291	9/16FJX-1/4FNPT ADPTR
29	4	615708	LWR HYD TUBE ASSY, LEG 2100 98	95	2	715664	1 1/4 NPT X 1 HOSE BARB
30	4	615709	UPR HYD TUBE ASSY, LEG 2100 98	96	1	611246	04C1T-06FJX-06FJX-174 H/A
31	2	615710	RF/LR HYD DRN TUBE ASSY2100 98	97	2	614152	04C1T-06FJX-06FJX-114 H/A
32	2	615712	RF/LR HYD CTRL TUBE ASSY210098	98	4	614157	04C1T-06FJX-06FJX-101 H/A
33	2	615711	LF/RR HYD DRN TUBE ASSY2100 98	99	2	614546	08C1T-08FJX-08FJX-115 H/A
34	2	615713	LF/RR HYD CTRL TUBE ASSY210098	100	2	614688	08C1T-08FJX-08FJX-108 H/A
35	1	615714	RH HYD BRAKE TUBE ASSY, 2100 98	101	1	614713	04C1T-06FJX-06FJX-24 H/A
36	1	615715	LH HYD BRAKE TUBE ASSY, 2100 98	102	4	614734	12TWM-12MJ-12MJ-16 H/A
37	8	618119	9/16MJIC-90-9/16MOR LBO	103	1	616026	04C1T-06FJX-06FJX-37 H/
38	2	618114	9/16MJIC-90-7/16MOR LBO	104	2	616034	08C1T-08FJX-08FJX-17 H/A
39	8	618178	1 5/16MJIC-90-1 5/16MOR LBO	105	2	616037	04C1T-06FJX-06FJX-29 H/A
40	6	618474	3/4MJIC-90-1 1/16MOR LBO	106	2	616039	04C1T-06FJX-06FJX-19 H/A
41	3	505098	SIDE OUTLET EL 90DEG 1.00NPT	107	1	616043	04C1T-06FJX-06FJX-23 H/A
42	2	505102	PIPE PLUG 1.00NPT SQ HD	108	4	616049	04C1T-06FJX-06FJX-26 H/A
43	9	505200	BLK PIPE ST EL 90DEG 1.00NPT	109	4	618314	3/4MJIC UNION
44	3	505203	BLK PIPE NIPPLE 1.00NPT-4.00	110	6	619010	9/16MJIC UNION
45	5	714331	1 NPT X 3/4 HOSE BARB	111	4	618177	1 1/16MJIC UNION
46	1	714560	1NPT X 1 HOSE BARB	112	3	614735	12TWM-16FJX-16FJX-75 H/A
47	2	505101	BLK PIPE TEE 1.00NPT	113	1	614736	12TWM-12FJX90-16FJX-75 H/A
48	2	505105	1MNPT HEX PIPE NIPPLE STL	114	2	614737	12TWM-12FJX90-16FJX-99 H/A
49	1	611126	7/8MJIC-7/8MOR ADPTR	115	2	614738	12TWM-12FJX90-16FJX-114 H/A
50	2	614740	RESTRICTOR FTG ASSY, .050	116	1	615626	08C1T-08FJX-08FJX-15 H/A
51	1	618090	1 5/16MOR-1FNPT ADPTR	117	2	615734	04C2AT-06FJX-06FJX-11 H/A
52	2	618118	3/4 HOSE BARB-90-1 1/16MOR	118	2	614739	08C1T-08FJX-08FJX90-16 H/A
53	9	618629	9/16MOR BRANCH TEE-9/16MJIC	119	1	614712	04C1T-06FJX-06FJX-20 H/A
54	4	618327	3/4MJIC-7/8MOR ADPTR	120	2	615725	04C1T-06FJX-06FJX-10 H/A
55	1	618328	7/8FJIC CAP NUT	121	1	601383	HOSE, 3/4 X 8 1FBR-1SPI
56	4	618531	9/16FJIC CAP NUT	122	1	601384	HOSE, 3/4 X 40 1FBR-1SPI
57	1	618333	7/8FJIC SW RUN TEE-7/8MJIC	123	2	601409	HOSE, 1 X 39 1FBR-1SPI
58	1	618535	7/8MJIC-90-1 1/16MOR LBO	124	1	601407	HOSE, 3/4 X 62 1FBR-1SPI
59	8	618126	9/16MJIC-9/16MOR ADPTR	125	1	601406	HOSE, 3/4 X 38 1FBR-1SPI
60	1	618514	9/16FJ SW BRANCH TEE-9/16MJ	126	1	601410	HOSE, 1 X 52 1FBR-1SPI
61	4	618598	1" 4-BOLT FLG X 1 5/16 FOR	127	1	601411	HOSE, 1 X 100 1FBR-1SPI
62	4	618599	1 5/16MOR BRANCH TEE-1 5/16MJ	128	1	601408	HOSE, 3/4 X 77 1FBR-1SPI
63	5	618541	1 5/16FJIC-1 1/16MJIC ADPTR	129	1	610674	HYD SOLE VLV, 2P3W, 3/4FOR, 12V
64	1	618640	1 5/16MJ-90-1 5/16FJ SWIV LBO	130	1	618109	9/16MJIC-3/4MOR ADPTR
65	1	618075	3/4 HOSE BARB-1 1/16MOR	131	2	618115	9/16MJIC-90-3/4MOR LBO
66	2	618643	3/4FJ SW BRANCH TEE-3/4MJ				

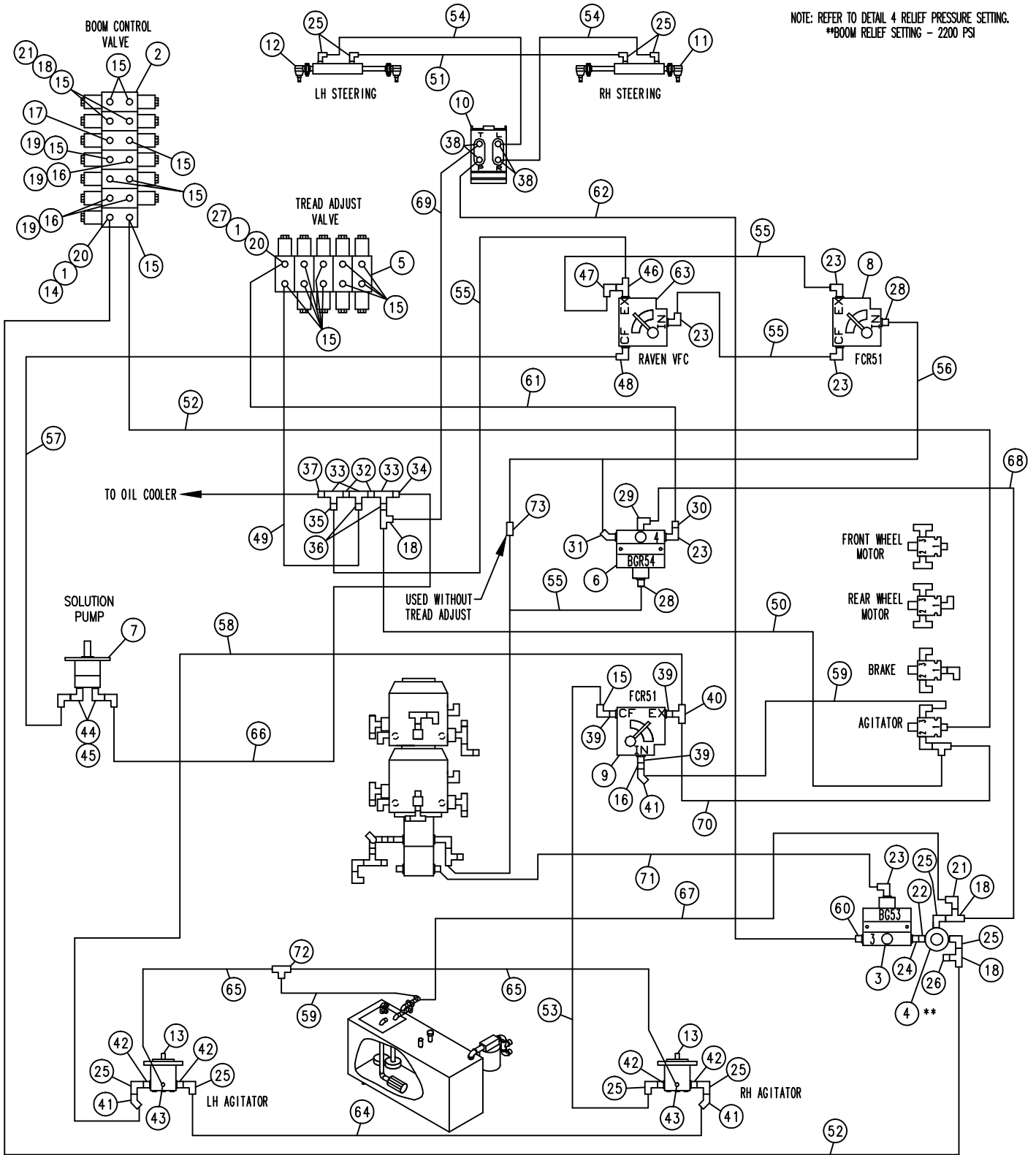

NOTE: REFER TO DETAIL 4 RELIEF PRESSURE SETTING.
 **BOOM RELIEF SETTING - 2200 PSI

2100 HYDRAULIC SCHEMATIC 99
REFERENCE DRAWING NO. 498547S2

DET.	QTY	PART NO.	DESCRIPTION	DET.	QTY	PART NO.	DESCRIPTION
1	2	610447	HYD FILTER, INLINE 1/4FNPT 90M	38	4	618109	9/16MJIC-3/4MOR ADPTR
2	1	610668	7 SECT, 6 FUNCTN HYD VLV, EATON	39	3	618172	7/8MOR-9/16FOR ADPTR
3	1	610307	FLO DIV BG53 3GPM PRI 7/8FOR	40	1	618629	9/16MOR BRANCH TEE-9/16MJIC
4	1	607512	RELIEF VALVE, RL50, 1850 PSI	41	3	618634	9/16MJIC-45-9/16FJIC SWIV LBO
5	1	610656	CONTROL VALVE, 36005-AAD	42	4	618092	1 1/16MOR-1/2FNPT ADPTR
6	1	607528	FLO DIV BGR54 4GPM PRI 7/8FOR	43	2	618338	9/16MJIC-45-1/4MNPT LBO
7	1	690573	HYD MOTOR, FLOMAX HI-SPEED	44	2	618241	3/4MJIC-90-3/4MOR LBO
8	1	606818	FLO CONT FCR51 0-16GPM 7/8FOR	45	2	618609	3/4MJIC-90-3/4FJIC SWIV LBO
9	1	606827	FLO CONT FC51 0-3 VARI 7/8FOR	46	1	618130	7/8MOR RUN TEE-7/8MJIC
10	1	749318	STRG MTR, 7.3CID, NON-LOAD W/RE	47	1	618301	7/8MJIC-90-7/8FJIC SWIV LBO
11	1	620422	RH STRG CYL ASSY, 2X7" 2100 99	48	1	618183	3/4MJIC-90-7/8MOR LBO
12	1	620423	LH STRG CYL ASSY, 2X7" 2100 99	49	1	616037	04C1T-06FJX-06FJX-29 H/A
13	2	610510	CESSNA GEAR MOTOR 1.48CI	50	1	614693	06C1T-06FJX-06FJX-168 H/A
14	1	611121	9/16MJIC-1/4MNPT ADPTR	51	1	611246	04C1T-06FJX-06FJX-174 H/A
15	19	618119	9/16MJIC-90-9/16MOR LBO	52	2	615735	06C1T-06FJX-06FJX-300 H/
16	4	618126	9/16MJIC-9/16MOR ADPTR	53	1	614549	06C1T-06FJX-06FJX-140 H/A
17	1	618440	9/16MJIC-90-9/16MOR EX LG LBO	54	2	614639	04C1T-06FJX-06FJX-126 H/A
18	5	618486	9/16FJIC SW RUN TEE-9/16MJIC	55	4	614732	10C2AT-10FJX-10FJX-29 H/A
19	4	618514	9/16FJ SW BRANCH TEE-9/16MJ	56	1	614733	10C2AT-10FJX-10FJX-57 H/A
20	2	618562	9/16MOR-90-1/4MNPT LBO	57	1	616057	08C1T-08FJX-08FJX-88 H/A
21	3	618618	9/16MJIC-90-9/16FJIC SWIV LBO	58	1	615348	06C1T-06FJX-06FJX-127 H/A
22	1	500000	1/2MNPT HEX PIPE NIPPLE STL	59	2	615401	06C1T-06FJX-06FJX-22 H/A
23	5	611128	7/8MJIC-90-7/8MOR LBO	60	1	618310	9/16MJIC-7/8MOR ADPTR
24	1	618072	7/8MOR-1/2FNPT ADPTR	61	1	615728	04C1T-06FJX-06FJX-80 H/A
25	10	618107	9/16MJIC-90-1/2MNPT LBO	62	1	615730	04C1T-06FJX-06FJX-150 H/A
26	1	618531	9/16FJIC CAP NUT	63	1	690621	VALVE HYD CTRL, 16GPM RAVEN
27	1	611122	9/16MJIC-90-1/4MNPT LBO	64	1	615732	06C1T-06FJX-06FJX-194 H/A
28	2	611126	7/8MJIC-7/8MOR ADPTR	65	2	615733	06C1T-06FJX-06FJX-101 H/A
29	1	618015	9/16MJIC-90-3/8MNPT LBO	66	1	615736	08C2AT-08FJX-08FJX-46 H/A
30	1	618557	7/8FJIC-9/16MJIC ADPTR	67	1	615442	04C1T-06FJX-06FJX-55 H/
31	1	618644	7/8MJIC-45-7/8MOR LBO	68	1	616028	04C1T-06FJX-06FJX-47 H/A
32	2	504702	CLOSE NIPPLE .75NPT	69	1	616049	04C1T-06FJX-06FJX-26 H/A
33	3	504955	BLK PIPE TEE .75NPT	70	1	615621	06C1T-06FJX-06FJX-24 H/A
34	1	610300	3/4MJIC-3/4MNPT ADPTR	71	1	614744	10C2AT-10FJX-10FJX-18 H/A
35	1	618059	7/8MJIC-3/4MNPT ADPTR	72	1	618019	9/16MJIC UNION TEE
36	2	618642	9/16MJIC-3/4MNPT ADPTR	73	1	618456	7/8MJIC UNION
37	1	713220	HOSE BARB 3/4 NPT X 3/4				

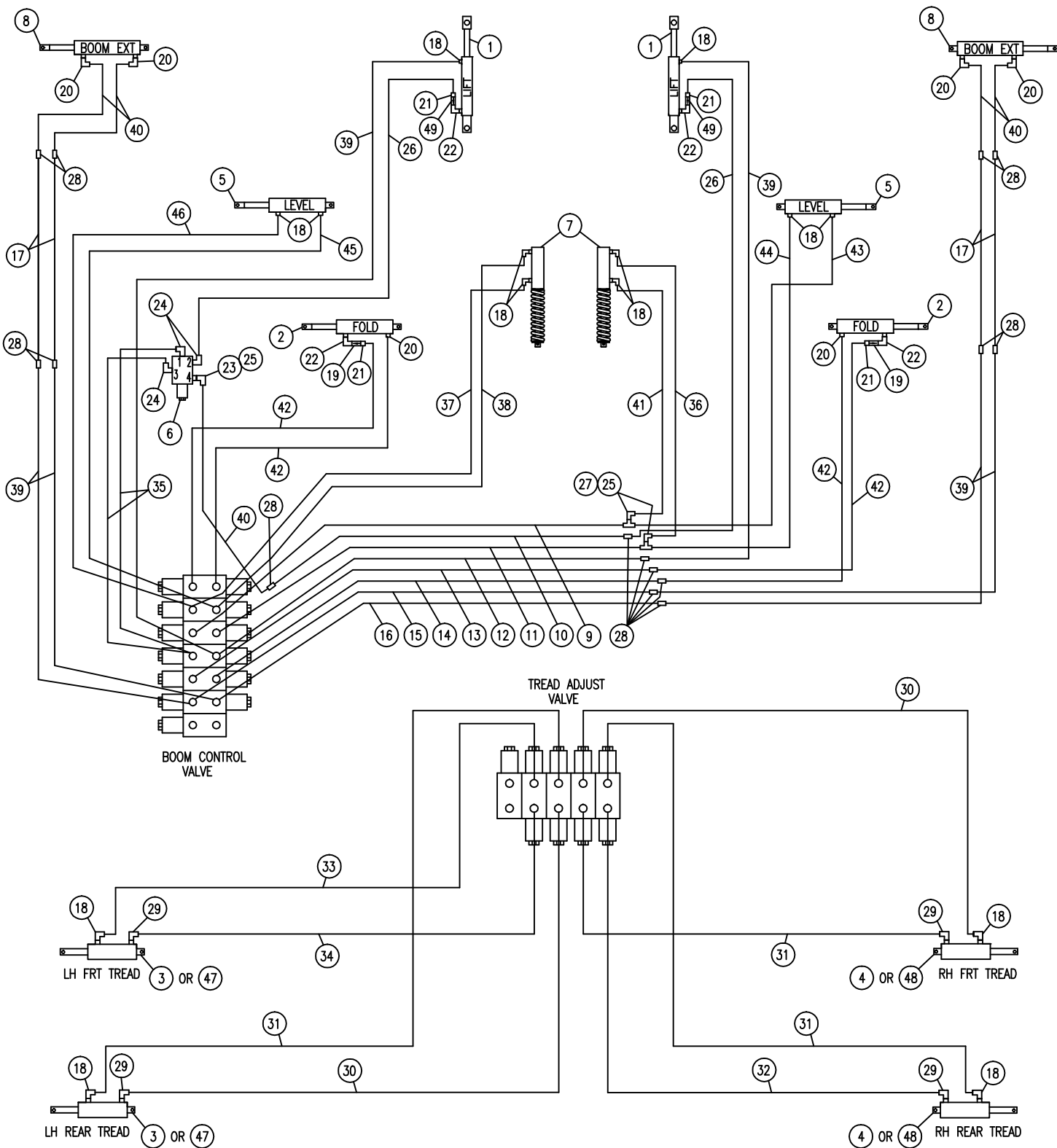

2100 HYDRAULIC SCHEMATIC 99
REFERENCE DRAWING NO. 498547S3

DET.	QTY	PART NO.	DESCRIPTION	DET.	QTY	PART NO.	DESCRIPTION	
1	2	620701	LIFT CYL ASSY, 2.50 X 14.00" 99	26	2	615616	04C1T-06FJX-06FJX-65	H/A
2	2	620652	FOLD CYL ASSY, 2 X 10 IN 97	27	2	618019	9/16MJIC UNION TEE	
3	2	620659	CYL ASSY, TRD ADJ, RH284, LH2100	28	15	619010	9/16MJIC UNION	
4	2	620662	CYL ASSY, TRD ADJ, LH284, RH2100	29	4	614710	RESTRICTOR ELBOW ASSY .025DIA	
5	2	620585	LEVEL CYL ASSY, 2 X 10 96	30	2	611204	04C1T-06FJX-06FJX-78	H/A
6	1	610628	4-WAY, 2-POSITION SOL VLV	31	3	614077	04C1T-06FJX-06FJX-88	H/A
7	2	620632	ACCUMULATOR CYL ASSY 96	32	1	615726	04C1T-06FJX-06FJX-73	H/A
8	2	620664	CYL ASSY, BOOM FOLD 2.50X18" 98	33	1	615727	04C1T-06FJX-06FJX-75	H/A
9	1	615639	LEVEL HYD TUBE ASSY, UP254/284	34	1	615729	04C1T-06FJX-06FJX-84	H/A
10	1	615637	LIFT HYD TUBE ASSY, UP 254/284	35	2	614663	04C1T-06FJX-06FJX-16	H/A
11	1	615640	LEVEL HYD TUBE ASSY, DN254/284	36	1	614712	04C1T-06FJX-06FJX-20	H/A
12	1	615638	LIFT HYD TUBE ASSY, DN 254/284	37	1	614713	04C1T-06FJX-06FJX-24	H/A
13	1	615642	FOLD HYD TUBE ASSY, OUT254/284	38	1	616037	04C1T-06FJX-06FJX-29	H/A
14	1	615641	FOLD HYD TUBE ASSY, IN 254/284	39	6	616040	04C1T-06FJX-06FJX-67	H/A
15	1	615683	FOLD BOOM HYD TUBE ASSY, OUT	40	5	616043	04C1T-06FJX-06FJX-23	H/A
16	1	615682	FOLD BOOM HYD TUBE ASSY, IN	41	1	616049	04C1T-06FJX-06FJX-26	H/A
17	4	615684	HYD TUBE ASSY, BOOM EXT FOLD96	42	4	615442	04C1T-06FJX-06FJX-55	H/A
18	14	611122	9/16MJIC-90-1/4MNPT LBO	43	1	616028	04C1T-06FJX-06FJX-47	H/A
19	2	610450	RESTRICTOR .025 1-WAY, 1/2FNPT	44	1	614714	04C1T-06FJX-06FJX-34	H/A
20	6	614365	RESTRICTOR ELBOW ASSY .042DIA	45	1	616059	04C1T-06FJX-06FJX-33	H/A
21	4	618018	9/16MJIC-1/2MNPT ADPTR	46	1	614715	04C1T-06FJX-06FJX-43	H/A
22	4	618633	1/2MNPT-90-1/4MNPT REDU LBO	47	2	620690	CYL ASSY, LH LEG, 154 TRD ADJ 98	
23	1	618109	9/16MJIC-3/4MOR ADPTR	48	2	620691	CYL ASSY, RH LEG 154 TRD ADJ 98	
24	3	618115	9/16MJIC-90-3/4MOR LBO	49	2	610675	RESTRICTOR, .042 1-WAY, 1/2FNPT	
25	3	618618	9/16MJIC-90-9/16FJIC SWIV LBO					

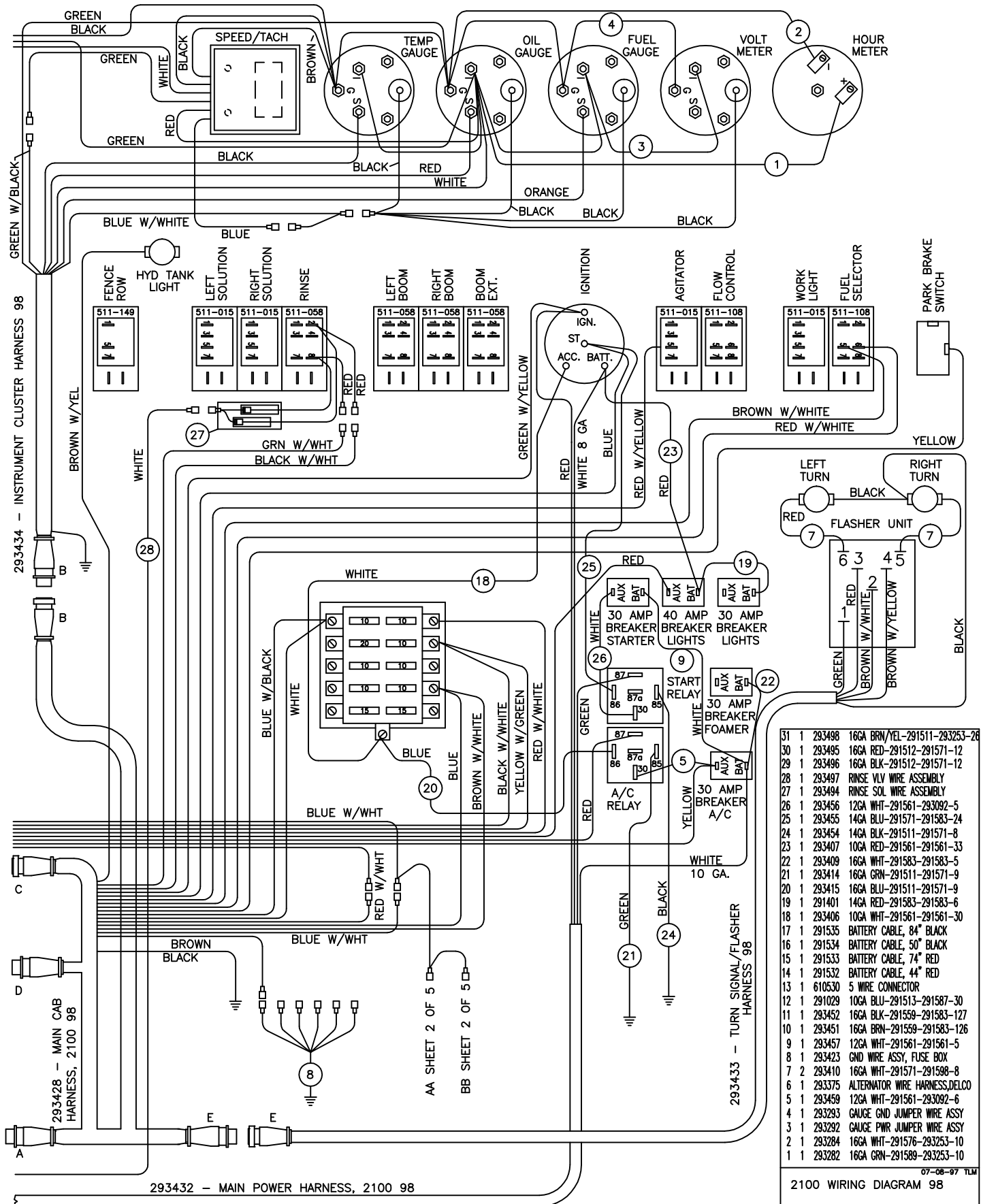

31	1	293498	16GA BRN/YEL-291511-293253-28
30	1	293495	16GA RED-291512-291571-12
29	1	293496	16GA BLK-291512-291571-12
28	1	293497	RINSE VLV WIRE ASSEMBLY
27	1	293494	RINSE SOL WIRE ASSEMBLY
26	1	293456	12GA WHT-291561-293092-5
25	1	293455	14GA BLU-291571-291583-24
24	1	293454	14GA BLK-291511-291571-8
23	1	293407	10GA RED-291561-291561-33
22	1	293409	16GA WHT-291583-291583-5
21	1	293414	16GA GRN-291511-291571-9
20	1	293415	16GA BLU-291511-291571-9
19	1	291401	14GA RED-291583-291583-6
18	1	293406	10GA WHT-291561-291561-30
17	1	291535	BATTERY CABLE, 84" BLACK
16	1	291534	BATTERY CABLE, 50" BLACK
15	1	291533	BATTERY CABLE, 74" RED
14	1	291532	BATTERY CABLE, 44" RED
13	1	610530	5 WIRE CONNECTOR
12	1	291029	10GA BLU-291513-291587-30
11	1	293452	16GA BLK-291559-291583-127
10	1	293451	16GA BRN-291559-291583-126
9	1	293457	12GA WHT-291561-291561-5
8	1	293423	GND WIRE ASSY, FUSE BOX
7	2	293410	16GA WHT-291571-291598-8
6	1	293375	ALTERNATOR WIRE HARNESS, DELCO
5	1	293459	12GA WHT-291561-293092-6
4	1	293293	GAUGE GND JUMPER WIRE ASSY
3	1	293292	GAUGE PWR JUMPER WIRE ASSY
2	1	293284	16GA WHT-291576-293253-10
1	1	293282	16GA GRN-291589-293253-10

07-08-97 TLM
 2100 WIRING DIAGRAM 98
 SHEET 1 OF 5
 REVISION DATE: 04-22-99 498529

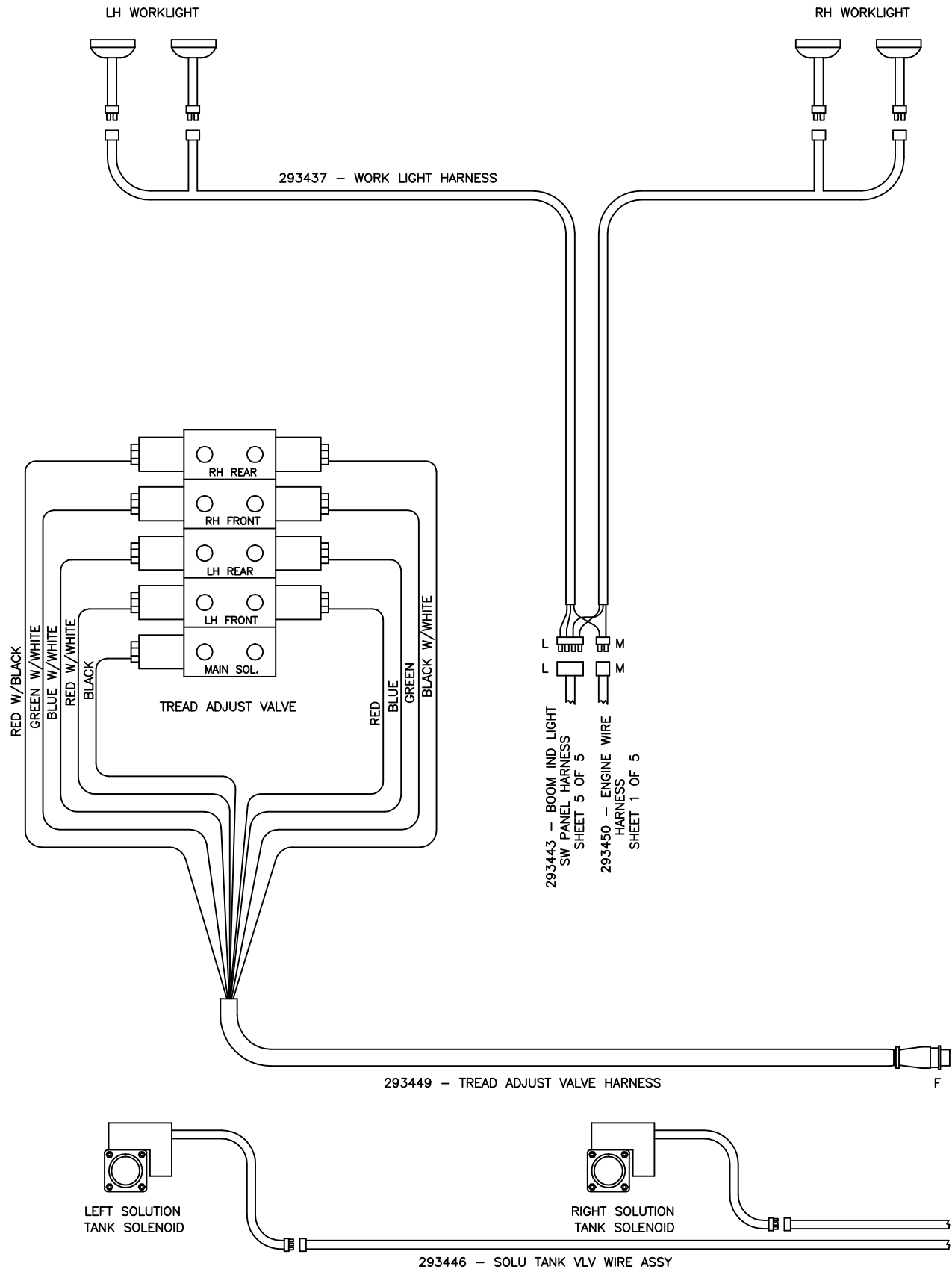

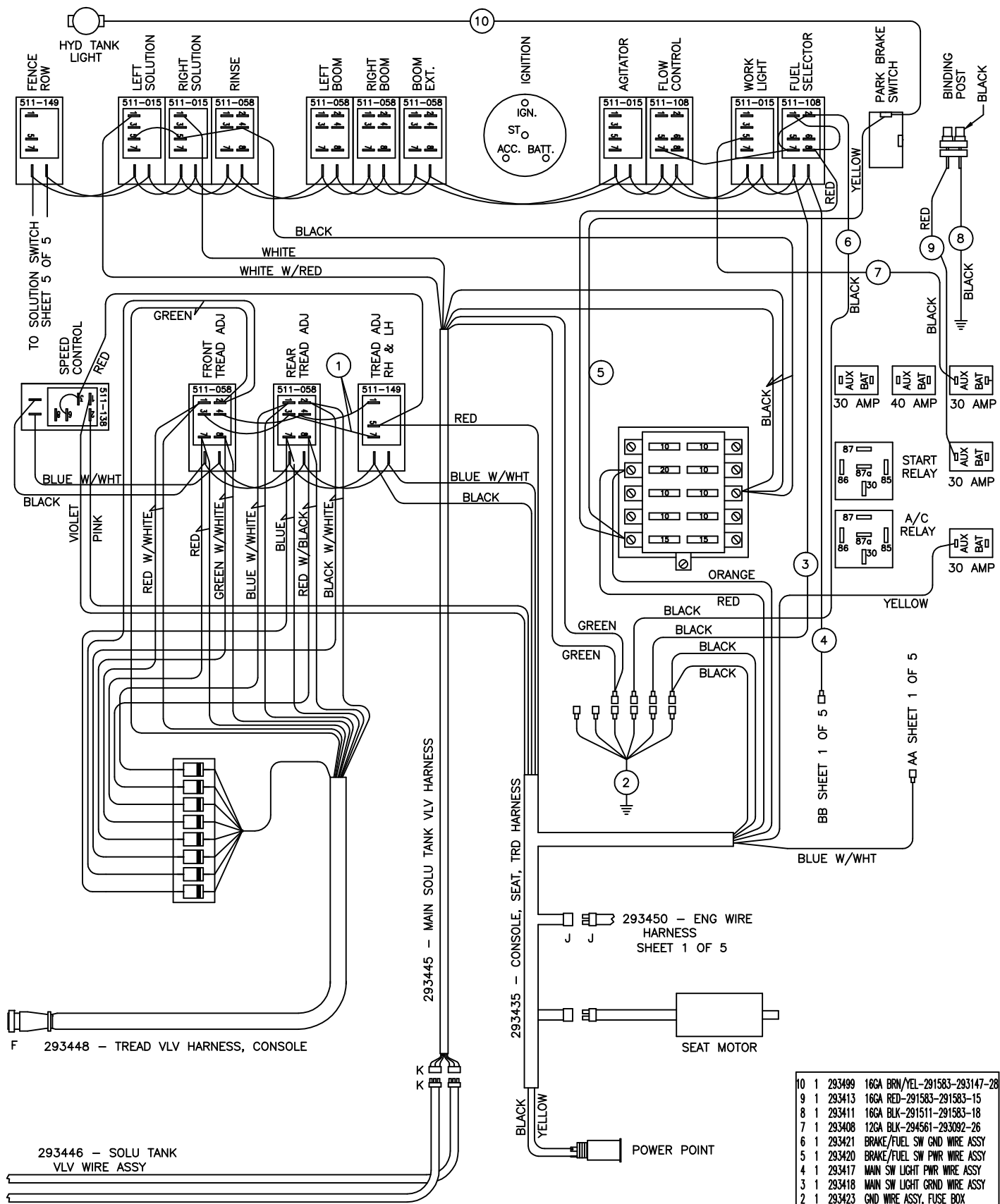

F 293448 - TREAD VLV HARNESS, CONSOLE

293446 - SOLU TANK VLV WIRE ASSY

293445 - MAIN SOLU TANK VLV HARNESS

293435 - CONSOLE, SEAT, TRD HARNESS

293450 - ENG WIRE HARNESS SHEET 1 OF 5

SEAT MOTOR

POWER POINT

10	1	293499	16GA BRN/YEL-291583-293147-28
9	1	293413	16GA RED-291583-291583-15
8	1	293411	16GA BLK-291511-291583-18
7	1	293408	12GA BLK-294561-293092-26
6	1	293421	BRAKE/FUEL SW GND WIRE ASSY
5	1	293420	BRAKE/FUEL SW PWR WIRE ASSY
4	1	293417	MAIN SW LIGHT PWR WIRE ASSY
3	1	293418	MAIN SW LIGHT GRND WIRE ASSY
2	1	293423	GND WIRE ASSY, FUSE BOX
1	2	293427	TREAD ADJ SW PWR WIRE

07-18-97 TLM
 2100 WIRING DIAGRAM 98
 SHEET 2 OF 5
 REVISION DATE: 03-29-99 498529

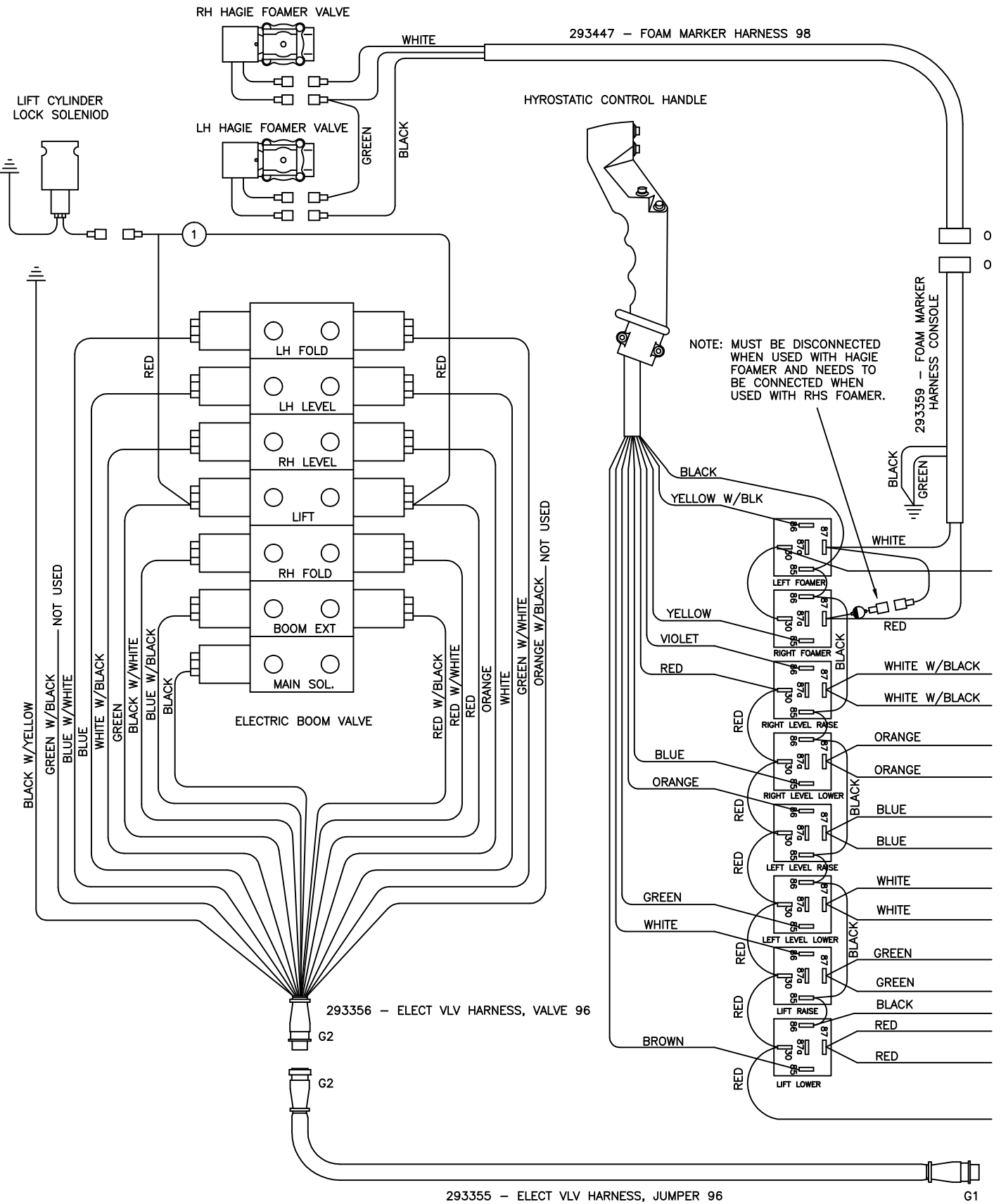

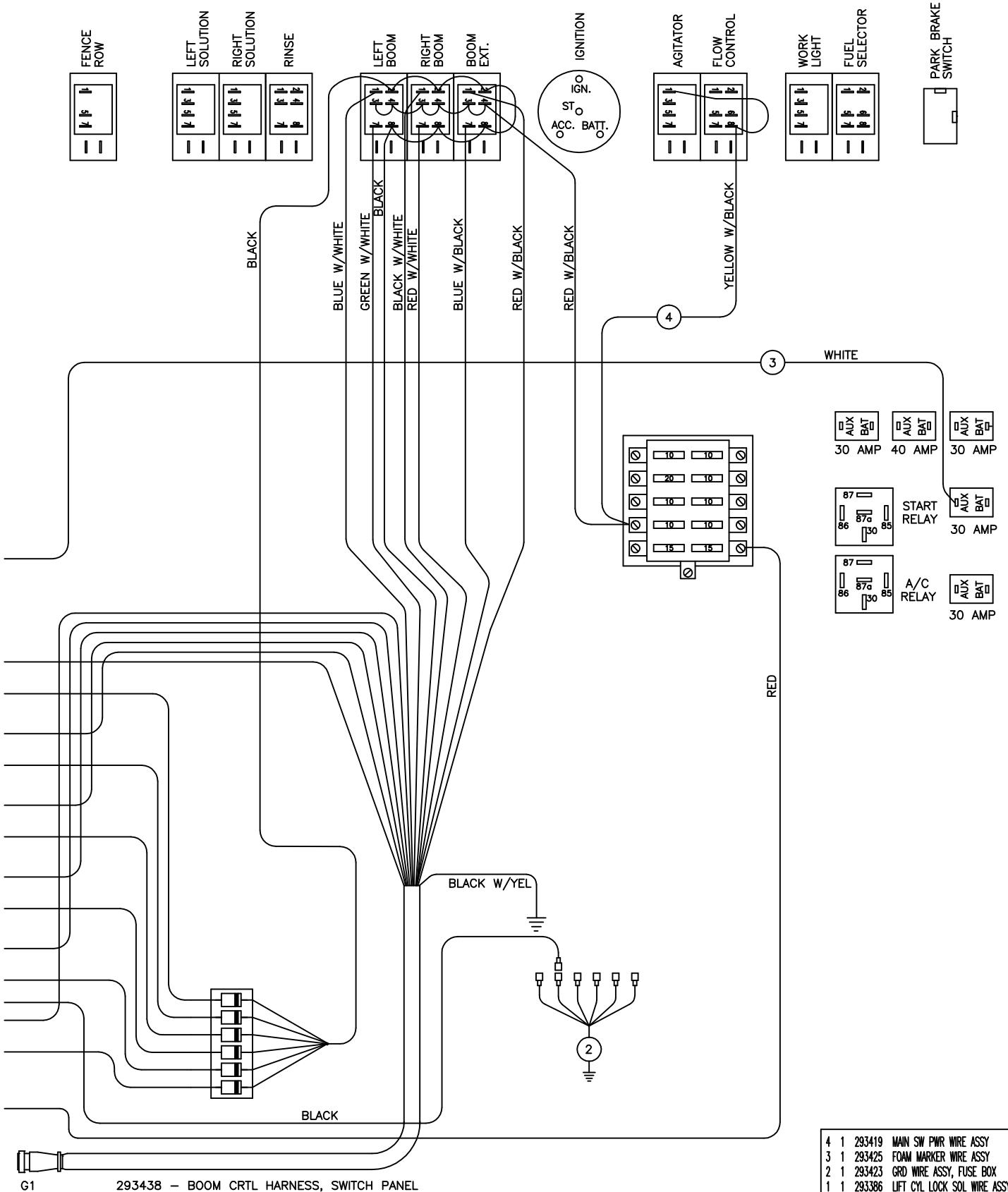

G1 293438 - BOOM CRTL HARNESS, SWITCH PANEL

4	1	293419	MAIN SW PWR WIRE ASSY
3	1	293425	FOAM MARKER WIRE ASSY
2	1	293423	GRD WIRE ASSY, FUSE BOX
1	1	293386	LIFT CYL LOCK SOL WIRE ASSY
07-11-97 TLM			
2100 WIRING DIAGRAM 98			
SHEET 3 OF 5			498529
REVISION DATE: 12-10-99			

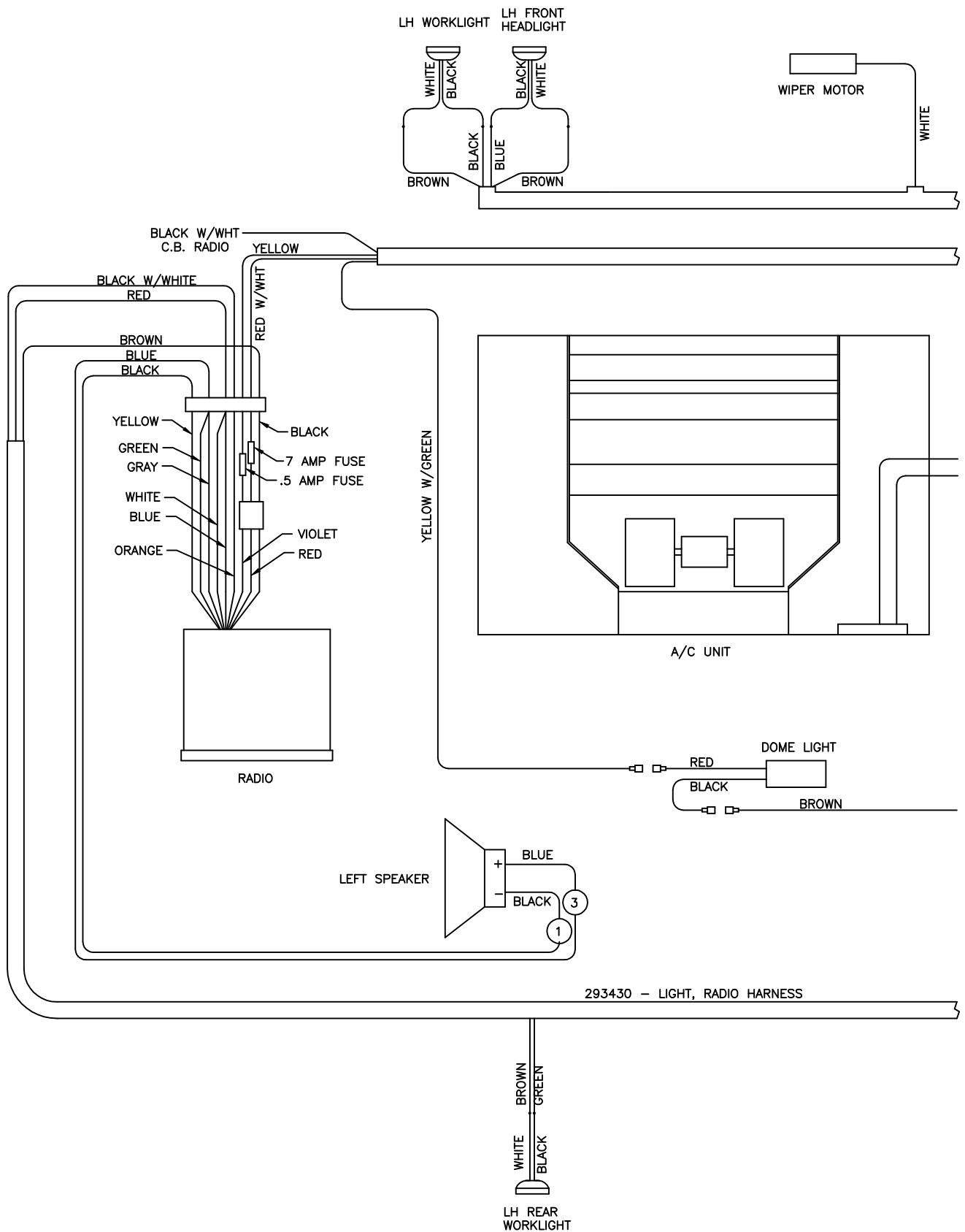

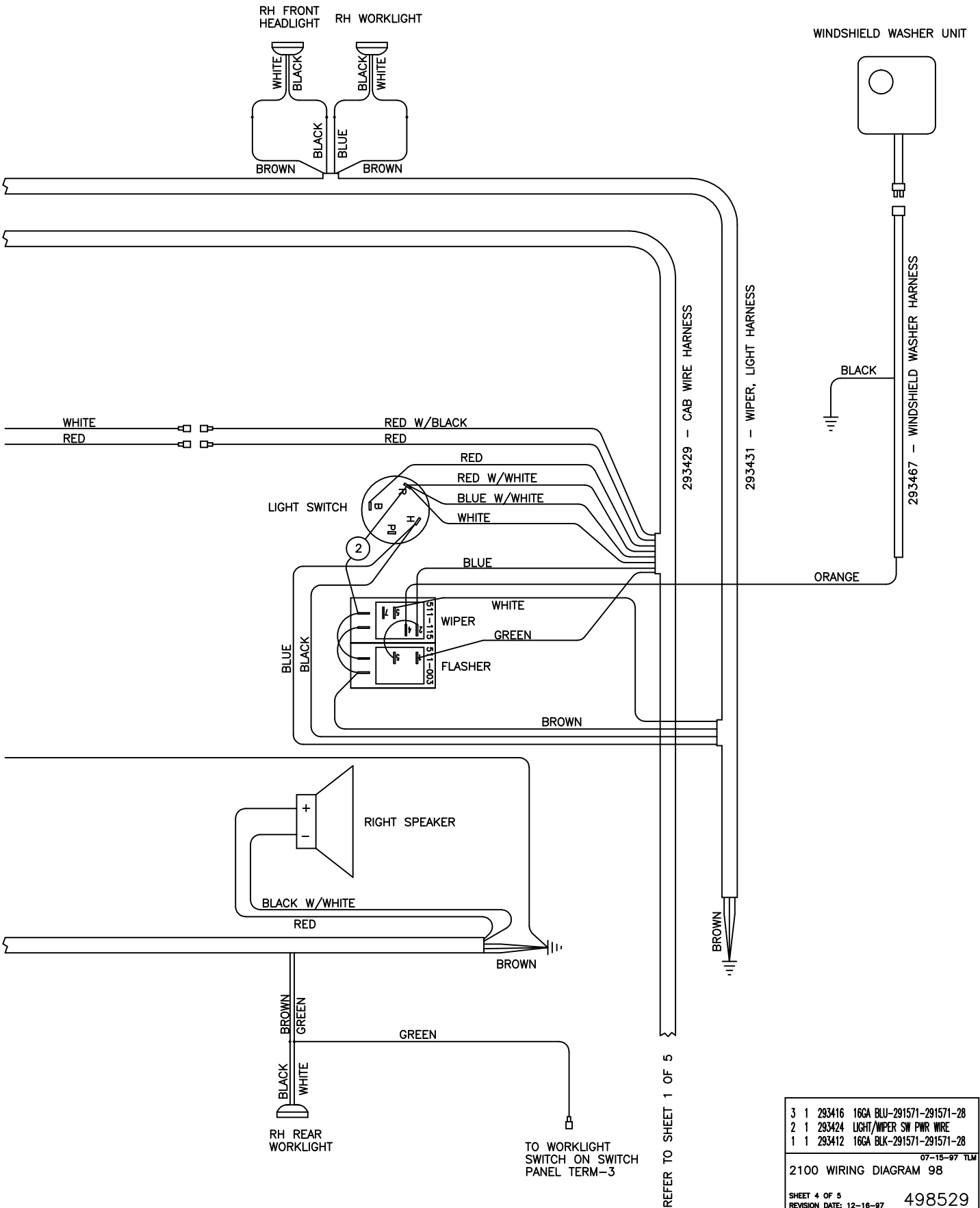

REFER TO SHEET 1 OF 5

3	1	293416	16GA BLU-291571-291571-28
2	1	293424	LIGHT/WIPER SW PWR WIRE
1	1	293412	16GA BLK-291571-291571-28
07-15-97 TLM			
2100 WIRING DIAGRAM 98			
SHEET 4 OF 5			
REVISION DATE: 12-16-97			
498529			

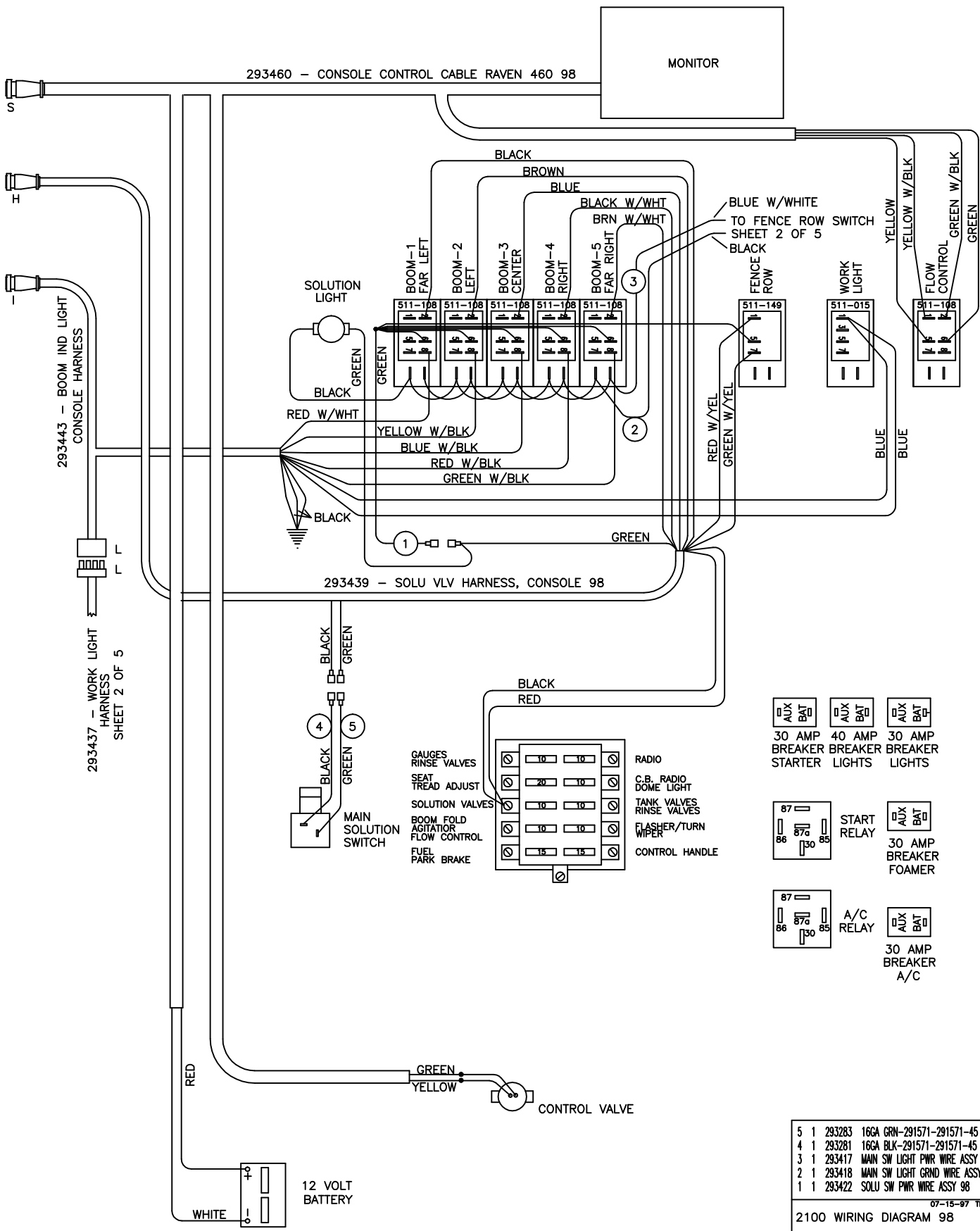

5	1	293283	16GA GRN-291571-291571-45
4	1	293281	16GA BLK-291571-291571-45
3	1	293417	MAIN SW LIGHT PWR WIRE ASSY
2	1	293418	MAIN SW LIGHT GRND WIRE ASSY
1	1	293422	SOLU SW PWR WIRE ASSY 98

07-15-97 TLM
 2100 WIRING DIAGRAM 98
 SHEET 5 OF 5
 REVISION DATE: 10-08-99 498529

ABBREVIATIONS

A/C - AIR CONDITIONER	MT - MOUNT
ADPTR - ADAPTER	MTR - MOTOR
AGI - AGITATOR	P/N - PART NUMBER
ALT - ALTERNATOR	PLT - PLATE
ASSY - ASSEMBLY	QTY - QUANTITY
BRKT - BRACKET	RED - REDUCER
DET - DETAIL	REF - REFERENCE
DISPL - DISPLACEMENT	REST - RESTRICTOR
EL - ELBOW	REQ - REQUIRED
EXT - EXTENSION	SHFT - SHAFT
FLO - FLOW	SOL - SOLUTION
FNPT - FEMALE NATIONAL PIPE THREAD	STRG - STEERING
FOR - FEMALE O-RING	ST - STREET
FRT - FRONT	SWIV - SWIVEL
HYD - HYDRAULIC	UNC - UNIFIED NATIONAL COURSE
HYDRO - HYDROSTATIC	UNF - UNIFIED NATIONAL FINE
LG - LONG	V - VOLT
LWR - LOWER	W/ - WITH
MJIC - MALE J. I. C.	WHL - WHEEL
MOR - MALE O-RING	WLD - WELDMENT

INDEX

-A-

ABBREVIATIONS.....	118
ACCUMULATOR CYLINDER.....	76, 77
AGITATOR	
IMPELLER.....	62
SHAFT.....	62
SHIELD.....	62
SOLUTION.....	62
VARIABLE FLOW CONTROL.....	15
AIR BAG.....	22, 24, 26, 28
AIR CLEANER.....	33
BAND.....	33
FILTER.....	33
HOOD.....	33
HOSE.....	33
AIR CONDITIONER.....	36
BLOWER.....	36
COMPRESSOR.....	5
CONDENSOR.....	19
DRYER.....	19
EVAPORATOR.....	36
FILTER.....	36
AIR INTAKE.....	19
AIR LINE.....	9, 45
AIR REGULATOR.....	45
AIR SEAT.....	47
AIR TANK.....	8, 9
ANTENNA.....	36

-B-

BATTERY.....	58
BOX.....	58
CABLE.....	58
HOLD DOWN.....	58
BEARING, LEG.....	22, 24, 26, 28
BELT.....	4, 6
BINDING POST.....	44
BLADE, WIPER.....	34
BLOWER MOTOR.....	36
BOOM.....	83, 84, 85, 86, 87
CONTROL VALVE.....	73
CRADLE.....	56, 57
HINGE.....	85, 87
LIGHTS.....	88
SOLENOID.....	64, 65
SPRING.....	84
BOX FUSE.....	46
BREAKAWAY.....	75
BREAKER CIRCUIT.....	4, 46
BUMPER, LEG.....	22, 24, 26, 28

-C-

CAB.....	34
LIGHTS.....	34, 36
CABLE,	
BATTERY.....	58
GROUND.....	4
HYDROSTATIC.....	42
THROTTLE.....	5, 42
CIRCUIT BREAKER.....	4, 46
CLAMP,	
AIR CLEANER.....	33
MUFFLER.....	32, 33
CONDENSOR.....	19
CONSOLE.....	40, 47
CRADLE	
BOOM.....	56, 57
SOLUTION TANK.....	60, 61
CROP GUIDE.....	23, 25, 27, 29
CYLINDER	
ACCUMULATOR.....	76, 77
FOLD.....	80, 81
LEVEL.....	79
LIFT.....	78
STEERING.....	30
TREAD ADJUST.....	94, 95

-D-

DECALS.....	100
DIAGRAMS, WIRING.....	108
DOOR.....	35
LATCH.....	35
DRAIN VALVE.....	8, 9
DRINK HOLDER.....	41
DRIVE DISK.....	5
DYER, A/C.....	19
BELT.....	4, 6

-E-

ENGINE.....	4, 5
HOOD.....	48
EXHAUST STACK.....	32

-F-

FAN.....	4
SPACER.....	4
FEEDER TEE.....	72

FENCE ROW.....	68, 69
FILTER,	
AIR CLEANER.....	33
AIR CONDITIONER.....	36
ENGINE.....	4
FUEL.....	5
HYDRAULIC.....	11
MINDER.....	48
FLOW DIVIDER.....	14, 16
FLOW METER.....	64, 65
FLUSHING VALVE.....	10
FOAM.....	34, 37
FOAMER TANK.....	91
FOLD CYLINDER.....	80, 81
FUEL,	
SELECTOR VALVE.....	54
STRAINER.....	5
TANK.....	54
TANK MOUNT.....	52, 53
FUSE.....	46
BOX.....	46

-G-

GAS SPRING.....	38, 41, 48
GAUGE	
AIR REGULATOR.....	45
OIL PRESSURE.....	39
PRESSURE.....	45, 64, 65
TEMPERATURE.....	39
TREAD ADJUST.....	55
GRAB HANDLE.....	34
GLASS.....	34, 35
GROUND CABLE.....	4
GROUND STRAP.....	34
GUIDE, STALK.....	23, 25, 27, 29

-H-

HANDLE,	
DOOR.....	35
GRAB.....	34
HANDRAIL.....	55
HEADLIGHT.....	34, 59, 74
HEADLINER.....	36
HEATER COIL.....	36
HINGE, BOOM.....	85, 87
HOOD,	
AIR CLEANER.....	33
ENGINE.....	48
HOOK, RUBBER.....	39
HOSE, RADIATOR.....	4
HOSING, SOLUTION.....	70, 71
HOUR METER.....	39
HUB, TORQUE.....	23

HYDRAULIC	
DAMPER.....	35
FILTER.....	11
SOLENOID VALVE.....	12
SCHEMATIC.....	102
TANK.....	20
HYDROSTATIC	
CABLE.....	42
LEVER.....	42

-I-

IGNITION SWITCH.....	44
INSTRUMENT PANEL.....	39

-L-

LADDER.....	52, 53
LATCH, DOOR.....	35
LEG,	
BEARING.....	22, 24, 26, 28
BRACE.....	59
BUMPER.....	22, 24, 26, 28
FRONT.....	22, 24
REAR.....	26, 28
LEVEL CYLINDER.....	79
LEVER,	
HYDROSTATIC.....	42
THROTTLE.....	43
LIFTARM.....	74
LIFT CYLINDER.....	78
LIGHT,	
BOOM.....	88
CAB.....	34, 36
SWITCH.....	36

-M-

MIRROR.....	34
MOTOR	
BLOWER.....	36
STEERING.....	38
WHEEL.....	23, 25, 27, 29
WIPER.....	34
MOUNT,	
CAB.....	34
MOTOR.....	4, 5
PUMP.....	7
MUFFLER.....	32
CLAMP.....	32, 33
MULLION.....	48

-N-

NOZZLE, RINSE.....	90
--------------------	----

-O-

OIL
 COOLER..... 19
 PRESSUR..... 39
 SENDER..... 5
 TANK..... 20

-P-

PAD, RADIATOR..... 19
 PANEL, SWITCH..... 44
 POWER POINT..... 47
 PRESSURE
 GAUGE..... 45, 64, 65
 WASHER..... 97
 PUMP,
 SOLUTION..... 63
 SUNDSTRAND..... 7

-Q-

QUICK FILL..... 67

-R-

RADIATOR..... 19
 HOSE..... 4
 PAD..... 19
 RECOVERY TANK..... 50
 SHROUD..... 19
 RADIO..... 36
 RAVEN, VFC..... 17
 RELAY..... 46
 RELIEF VALVE..... 14
 RETURN TEE ASSEMBLY..... 18
 RIM..... 21
 RINSE
 NOZZLE..... 90
 TANK..... 89
 RUBBER,
 HOOK..... 48
 MOUNT..... 4, 5, 7, 34

-S-

SCHEMATIC, HYDRAULIC..... 102
 SEAT..... 47
 SENDER,
 OIL..... 5
 TEMPERATURE..... 4
 SERVICE PLATFORM..... 55
 SHEET METAL..... 48, 49
 SHIELD, TANK..... 59

SHROUD, RADIATOR..... 19
 SIDERAIL..... 55
 SMV SIGN..... 55
 SOLENOID, BOOM..... 64, 65, 66
 SOLUTION
 HOSING..... 70, 71
 PUMP..... 63
 TANK CRADLE..... 60, 61
 SPACER, FAN..... 4
 SPEAKER..... 36
 SPRING, GAS..... 38, 41, 38
 STALK GUIDE..... 23, 25, 27, 29
 STEERING
 COLUMN..... 38
 CYLINDER..... 38
 MOTOR..... 38
 WHEEL..... 38
 STRAINER,
 FUEL..... 5
 SOLUTION..... 60, 61
 STRAP, GROUND..... 34
 SUNDSTRAND PUMP..... 7
 SWITCH,
 IGNITION..... 44
 LIGHT..... 44
 PANEL..... 44
 SOLUTION..... 34

-T-

TAILLIGHT..... 55
 TANK,
 AIR..... 8, 9
 FOAMER..... 91
 HYDRAULIC..... 20
 MOUNTS..... 59
 RADIATOR RECOVERY..... 50
 RINSE..... 89
 SHIELD..... 59
 SOLUTION..... 60, 61
 TEE, FEEDER..... 72
 TEMPURTURE
 GAUGE..... 39
 SENDER..... 4
 THROTTLE CABLE..... 5, 43
 TIE PLATE..... 13
 TIE ROD..... 31
 TIRE..... 21
 TRANSOM..... 75
 TREAD ADJUST..... 93
 CYLINDER..... 94, 95
 GAUGE..... 55
 VALVE..... 96
 TORQUE, HUB..... 23, 25, 27, 29

-V-

VALVE,
AIRBAG..... 23, 24, 26, 28
DRAIN..... 8
ELECTRIC BOOM..... 73
FENCE ROW..... 68, 69
FLUSHING..... 10
FUEL SELECTOR..... 54
LIFT CYLINDER LOCK SOLENOID. 82
HYDRAULIC SOLENOID..... 12
RELIEF..... 14
TREAD ADJUST..... 96
VARIABLE FLOW CONTROL. 13, 15, 17
VOLTMETER..... 39

-W-

WASHER, PRESSURE..... 97
WHEEL MOTOR..... 23, 25, 27, 29
WHEEL, STEERING..... 38
WINDSHIELD WASHER..... 51
WIPER,
BLADE..... 34
MOTOR..... 34
WINDSHIELD..... 34

HAGIE PARTS ORDER FAX

Fax
24 hours
a day
7 days
a week*

Ph. 1 (800) 247-4885 Fx. 1 (515) 532-3553

Photocopy and fax to Hagie Customer Support Department.

ORDERED BY/BILL TO:

Name _____
 Co. Name _____
 Street _____
 City, St, Zip _____
 Ph. _____ Fx. _____

SHIP TO:

Name _____
 Co. Name _____
 Street _____
 City, St, Zip _____
 Ph. _____ Fx. _____

HOW SHIP: UPS Ground Next Day 2 Day 3 Day Other _____

If "HOW SHIP" is left blank, parts will be sent UPS ground service. If part is over 150 pounds, an independent motor freight company will be used.

PAYMENT: Hagie Account #** _____ C.O.D. Sorry, no credit card orders.

Year and Model No. _____

Serial No. _____

Item Serial No. (if necessary):

Engine (include type) _____

Hydrostatic Pump(s) _____

Torque Hub _____ LF RF LR RR

Wheel Motor _____ LF RF LR RR

HAGIE Part No.	Qty.	Description

Check here if you want phone confirmation of parts order.

* Orders received before 3:00 p.m., CST will be processed the same business day.
 Regular business hours are Monday through Friday, 7:00 a.m. through 5:00 p.m..

** If you do not have a Hagie account number, contact the Hagie Customer Support Department and you will be issued one.

HAGIE PARTS ORDER FAX

Fax
24 hours
a day
7 days
a week*

Ph. 1 (800) 247-4885 Fx. 1 (515) 532-3553

Photocopy and fax to Hagie Customer Support Department.

ORDERED BY/BILL TO:

Name _____
Co. Name _____
Street _____
City, St, Zip _____
Ph. _____ Fx. _____

SHIP TO:

Name _____
Co. Name _____
Street _____
City, St, Zip _____
Ph. _____ Fx. _____

HOW SHIP: UPS Ground Next Day 2 Day 3 Day Other _____

If "HOW SHIP" is left blank, parts will be sent UPS ground service. If part is over 150 pounds, an independent motor freight company will be used.

PAYMENT: Hagie Account #** _____ C.O.D. Sorry, no credit card orders.

Year and Model No. _____

Serial No. _____

Item Serial No. (if necessary):

Engine (include type) _____

Hydrostatic Pump(s) _____

Torque Hub _____ LF RF LR RR

Wheel Motor _____ LF RF LR RR

HAGIE Part No.	Qty.	Description

Check here if you want phone confirmation of parts order.

* Orders received before 3:00 p.m., CST will be processed the same business day.
Regular business hours are Monday through Friday, 7:00 a.m. through 5:00 p.m..

** If you do not have a Hagie account number, contact the Hagie Customer Support Department and you will be issued one.