

PARTS MANUAL
FOR
HAGIE MODEL 204 SP DETASSELER

HAGIE MANUFACTURING COMPANY

BOX 273 CLARION, IOWA 50525 (515) 532-2861

COVERS MACHINE SERIAL NUMBERS: U1010220001 thru U1010220100

05-02 493236
02-08

DETASSELER IDENTIFICATION

Each Hagie detasseler is identified by means of a frame serial number. This serial number denotes the model, the year in which it was built, and the number of the detasseler. As for further identification, the engine has a serial number, the hydrostatic pump has a serial number, the wheel motors have identification tags, and the planetary hubs have identification plates that describe the type of mount and gear ratio. To insure prompt, efficient service when ordering parts or requesting service repairs from Hagie Manufacturing Company, record the serial and identification numbers in the space provided below.

NOTE: Reference to left hand and right hand used throughout this manual refers to the position when seated in the operator's seat facing forward.

DETASSELER SERIAL NUMBER

ENGINE SERIAL NUMBER

PLANETARY HUB IDENTIFICATION NUMBERS

TABLE OF CONTENTS

ENGINE ASSEMBLIES	4-6
POSITRACTION VALVE.	7
HI-PRESS FILTER & LOOP FLUSHING VALVE	8-9
FLOW DIVIDER.	10-11
EXHAUST PIPE & AIR CLEANER.12
RADIATOR AND OIL COOLER13
LEG ASSEMBLIES.	14-21
TIRE.22
BRAKE SOLENOID ASSEMBLY23
STEERING CYLINDER ASSEMBLY.24
TIE ROD ASSEMBLY.25
FUEL AND OIL TANKS.	26-27
LADDER AND SERVICE PLATFORM	28-29
OPERATOR STATION ASSEMBLY	30-31
INSTRUMENT PANEL ASSEMBLY32
STEERING POST ASSEMBLY.33
CONSOLE ASSEMBLY.	34-37
SHEET METAL	38-39
BATTERY40
RETURN FILTER41
MOTOR CONTROL VALVE ASSEMBLY.	42-43
ELECTROHYDRAULIC VALVE.	44-47
OUTRIGGER AND LIFT ASSEMBLY	48-58
LIFT CYLINDER ASSEMBLY.59
QUAD AND CUTTER HEAD.	60-63
MALE ROW CHOPPER.	64-67
CONTROL BOX ASSEMBLY.	68-70
LS SENSOR.71
DEPTH COMMAND	72-74
CAB OPTION.	75-80
CANOPY OPTION	81-82
WEIGHT BRACKET OPTION83
OUTRIGGER HYDRAULIC FOLD OPTION	84-86
WHEEL DRIVE ASSEMBLY.	88-89
DECALS.	90-91
WIRING DIAGRAM.	92-95
ELECTRICAL SCHEMATIC.96-105
HYDRAULIC SCHEMATIC	106-129
ABBREVIATIONS	130
INDEX	131

DET. QTY PART NO. DESCRIPTION

DET.	QTY	PART NO.	DESCRIPTION
1	1	290107	GROUND CABLE,8" X 4GA .406LUGS
2	1	316281	FUEL STRAINER, IN-LINE, DIESEL
3	1	316302	CUMM ENG,6B5.9A 152@2500
4	1	316252	RH REAR ENG MT WLD, CUMM 94
5	1	316253	LH REAR ENG MT WLD, CUMM 94
6	1	316517	THROTTLE CABLE MT WLD, CUMM 02
7	8	473775	12MM-1.75 X 30MM HEX BOLT
8	10	473784	12MM LOCK WASHER
9	1	316516	THROTTLE CABLE LEVER, CUMM 02
10	2	473826	6MM-1.00 X 16MM HEX BOLT
11	1	193012	QUICKEDGE TRIM .135 TO .250
12	1	800495	SUND DRIVE ASSY,2.83PILOT 14T
13	12	473792	10MM-1.50 X 30MM HEX BOLT
14	8	473793	10MM-1.50 X 20MM HEX BOLT
15	20	473798	10MM LOCK WASHER
16	4	520120	HOSE CLAMP NO 4 STAINLESS
17	2	311054	RUBBER MOUNT SET, CB-2202-4
18	1	473921	BALL JOINT NO 10-32 THD
19	2	910027	10-32 HEX NUT
20	2	311055	REBOUND WASHER FOR 311054
21	2	473828	12MM-1.50 X 20MM HEX BOLT
22	2	900271	1/2UNC X 3 1/4 HEX BOLT
23	1	903893	10-32 X 1" SLT RD HD MACH SCR
24	2	914008	1/2UNC HEX STOVER NUT
25	1	914027	10-32 HEX STOVER NUT
26	2	920004	1/2 SAE FLAT WASHER
27	2	920510	#10 LOCK WASHER
28	1	316208	FUEL FILTER, PRIMARY CUMM 92
29	1	316209	FUEL FILTER, SECONDARY CUMM92
30	1	504900	PIPE PLUG .75NPT SQ HD
31	1	520055	HOSE CLAMP NO 12 STAINLESS
32	1	601347	HOSE, 3/8 X 10 FUEL LINE
33	1	291674	OIL PRESS SENDER,125PSI,1/8NPT
34	1	500900	BLK PIPE ST EL 90DEG .125NPT
35	2	920500	1/4 LOCK WASHER
36	1	473804	8MM LOCK WASHER
37	1	473827	8MM-1.25 X 20MM HEX BOLT
38	2	920004	1/2 SAE FLAT WASHER

*NOTE: DETAIL 31 AND HOSE BARB ARE USED WITH THE CAB OPTION.

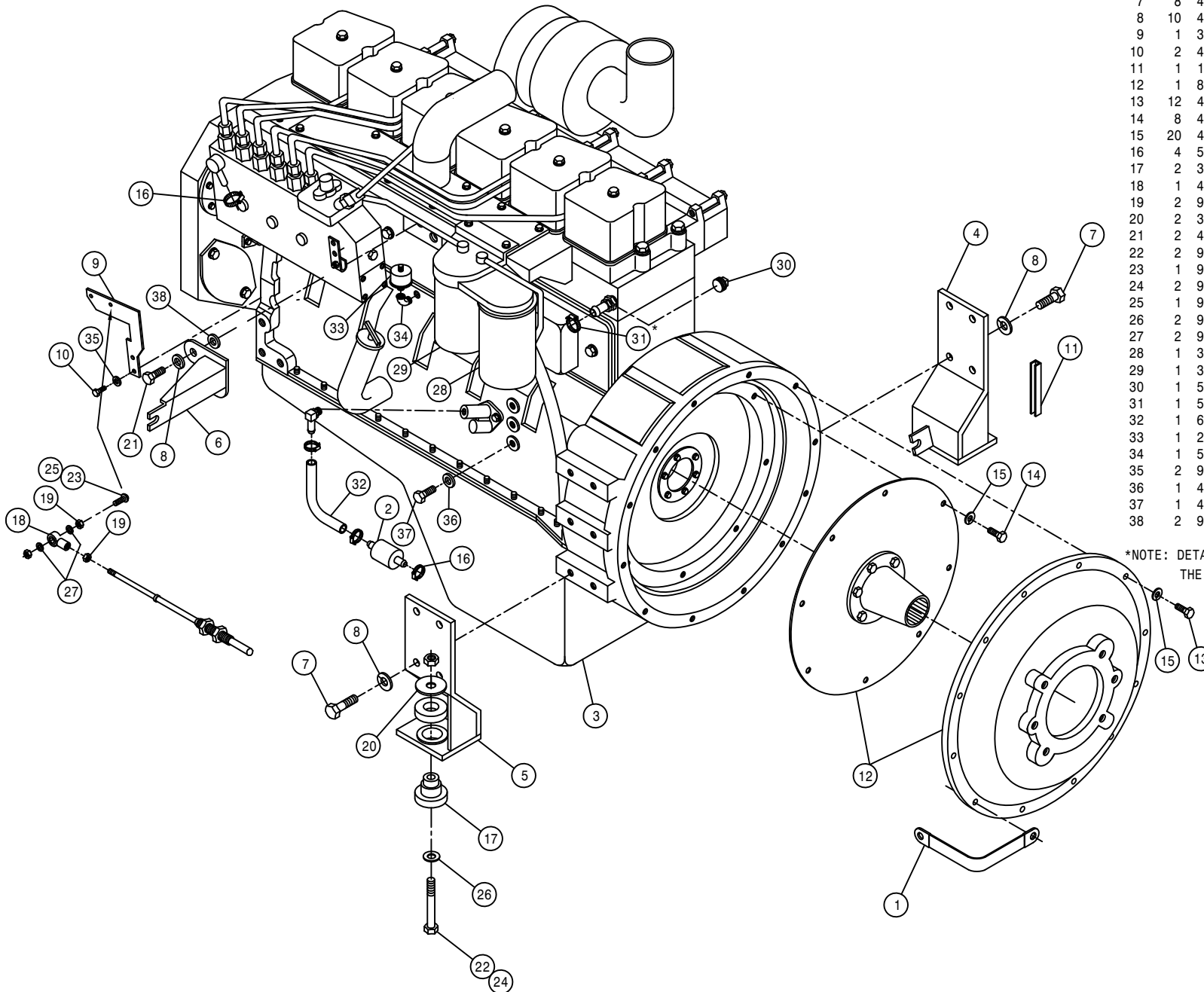

DIESEL ENGINE ASSEMBLY

DET. QTY PART NO. DESCRIPTION

1	1	314836	TEMP SENDR 280D 1/2NPT FOR GA
2	1	316302	CUMM ENG,6B5.9A 152@2500
3	1	316410	FAN, 22" 6 BLADE 40DEG
4	1	316250	RH FRT ENG MT WLD, CUMM 94
5	1	316313	LH FRT ENG MT WLD, 284 CUMM 92
6	1	316199	22IN FAN SPACER CUMM 92
7	6	473775	12MM-1.75 X 30MM HEX BOLT
8	8	473784	12MM LOCK WASHER
9	4	473804	8MM LOCK WASHER
10	4	473822	8MM-1.25 X 70MM HEX BOLT
11	1	316206	POLY V BELT CUMMINS DIESEL 92
12	1	316207	LUBE FILTER CUMMINS DIESEL 92
13	2	311053	RUBBER MOUNT SET,SSB26-1000-1
14	1	314832	RADIATOR HOSE 1.75 X 19
15	1	314886	RADIATOR HOSE 2 1/4 20717
16	4	900265	1/2UNC X 1 1/2 HEX BOLT
17	1	193012	QUICKEDGE TRIM .135 TO .250
18	2	520067	HOSE CLAMP NO 28 STAINLESS
19	2	520099	HOSE CLAMP NO 40 STAINLESS
20	2	900271	1/2UNC X 3 1/4 HEX BOLT
21	6	914008	1/2UNC HEX STOVER NUT
22	6	920004	1/2 SAE FLAT WASHER
23	1	341968	TIE PLT 250/280 CUMM 92
24	1	618573	5/8 HOSE BARB-90-1/2MNPT
25	1	520055	HOSE CLAMP NO 12 STAINLESS
26	1	316339	BREAKER MTG PLT, 2100 98
27	1	316340	BREAKER COVER, 2100 98
28	4	470175	10-32 HEX FLANGE LOCK NUT
29	2	470216	10-32 X 3/4 FLANGE HEX BOLT
30	1	470121	1/4UNC HEX FLANGE LOCK NUT
31	2	473783	12MM-1.75 X 25MM HEX BOLT
32	1	291197	CIRCUIT BREAKER,30AMP,INLINEMT
33	4	903812	6-32 X 1/2 SLT RD HD MACH SCR
34	8	910022	6-32 HEX NUT
35	1	520126	CUSH HOSE CLAMP 2IN X 5/8W
36	1	470118	1/4UNC X 3/4 FLANGE HEX BOLT
37	4	910027	10-32 HEX NUT
38	1	291556	CIRCUIT BREAKER,50AMP,INLINEMT
39	1	316367	DELCO ALTERNATOR,130 AMP 22SI

*NOTE: DETAIL 24,25,30,35,AND 36 ARE USED WITH THE CAB OPTION.

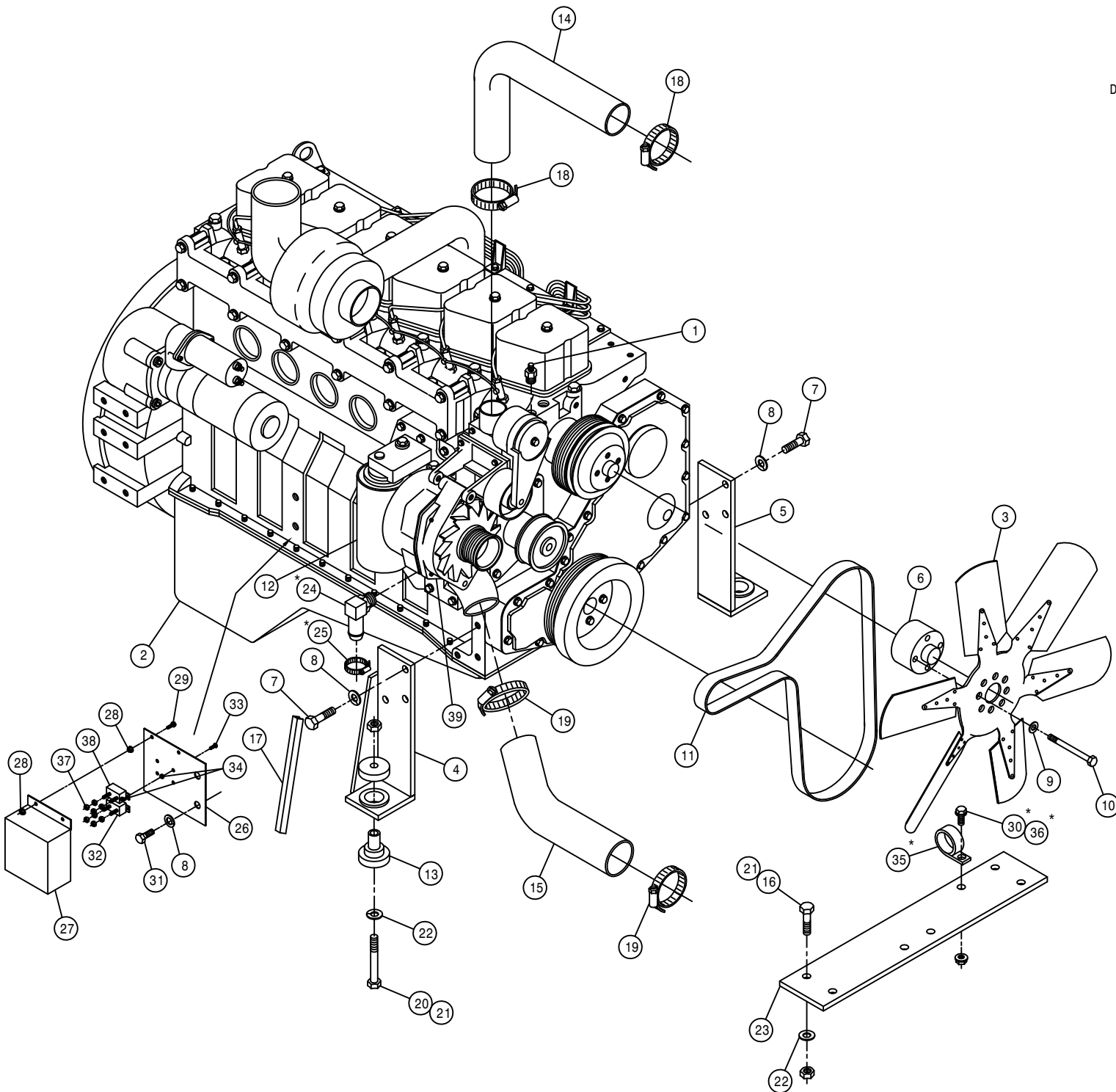

5

236005

CUMMINS PUMP ASSEMBLY

DET. QTY PART NO. DESCRIPTION

1	1	606937	TANDEM PUMP, 606929 & 606938
2	1	316160	PUMP CONT LEVER EXT 280 CUMM
3	8	470188	7/16-14 X 1 1/2 SKTHD CAP SCR
4	8	470189	7/16 HC LOCK WASH FOR 618598
5	1	606902	SUND 100CC PUMP,B-MT W/FILT
6	1	618118	3/4 HOSE BARB-90-1 1/16MOR
7	2	618541	1 5/16FJIC-1 1/16MJIC ADPTR
8	1	618638	1IN HOSE BARB-45-1 5/16MOR
9	2	618598	1" 4-BOLT FLG X 1 5/16 FOR
10	2	618599	1 5/16MOR BRANCH TEE-1 5/16MJ
11	2	870219	BUNA ORING 1 5/16 X 1 9/16
12	2	900003	1/4UNC X 1" HEX BOLT
13	2	914000	1/4UNC HEX STOVER NUT
14	4	920004	1/2 SAE FLAT WASHER
15	1	473921	BALL JOINT NO 10-32 THD
16	2	910027	10-32 HEX NUT
17	1	903893	10-32 X 1" SLT RD HD MACH SCR
18	1	914027	10-32 HEX STOVER NUT
19	3	920510	#10 LOCK WASHER
20	1	606870	O-RING FOR 606865 SUND B-MT
21	1	505101	BLK PIPE TEE 1.00NPT
22	1	618639	1 5/8MOR-1 5/16FOR ADPTR
23	1	505105	1MNPT HEX PIPE NIPPLE STL
24	1	506005	1 1/4 TO 1 RED BUSH BLK MAL
25	1	507026	1 1/4MNPT HEX PIPE NIPPLE STL
26	1	506701	SIDE OUTLET EL 90DEG 1.25NPT
27	1	601399	HOSE, 3/4 X 13 1FBR-1SPI
28	1	606938	SUND GEAR PUMP,4.00CIR SPLNED
29	1	606929	SUND GEAR PUMP .66CI, SPLINED
30	1	611128	7/8MJIC-90-7/8MOR LBO
31	1	618075	3/4 HOSE BARB-1 1/16MOR
32	1	618178	1 5/16MJIC-90-1 5/16MOR LBO
33	1	618596	1 5/8MOR-1 1/4FNPT ADPTR
34	1	714560	1NPT X 1 HOSE BARB
35	1	715660	HOSE BARB 1 1/4NPT X 1 1/4
36	1	716000	3/4 HOSE BARB-90-1MNPT
37	4	900265	1/2UNC X 1 1/2 HEX BOLT
38	1	618119	9/16MJIC-90-9/16MOR LBO
39	1	618183	3/4MJIC-90-7/8MOR LBO
40	3	520137	1.12/1.25 T-BOLT HOSE CLAMP
41	1	520132	1.62/1.87 T-BOLT HOSE CLAMP SS
42	2	520138	1.38/1.56 T-BOLT HOSE CLAMP
43	2	920002	3/8 SAE FLAT WASHER
44	2	900130	3/8UNC X 1 1/4 HEX BOLT
45	1	618327	3/4MJIC-7/8MOR ADPTR
46	3	618531	9/16FJIC CAP NUT
47	2	618191	1 1/16MJ-90-1 1/16FJ SWIV LBO
48	2	618629	9/16MOR BRANCH TEE-9/16MJIC
49	2	506410	BLK PIPE ST EL 90DEG 1.25NPT

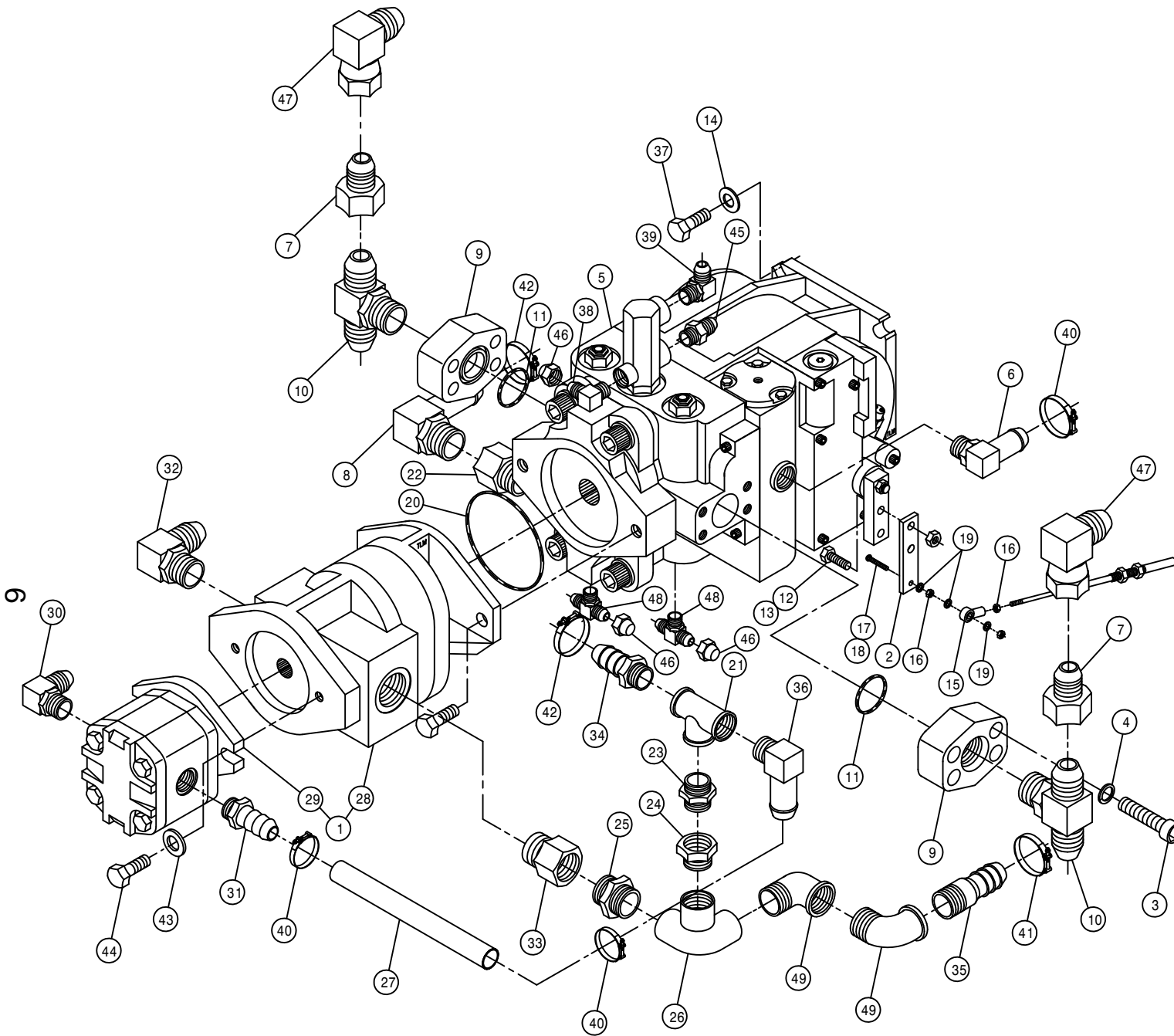

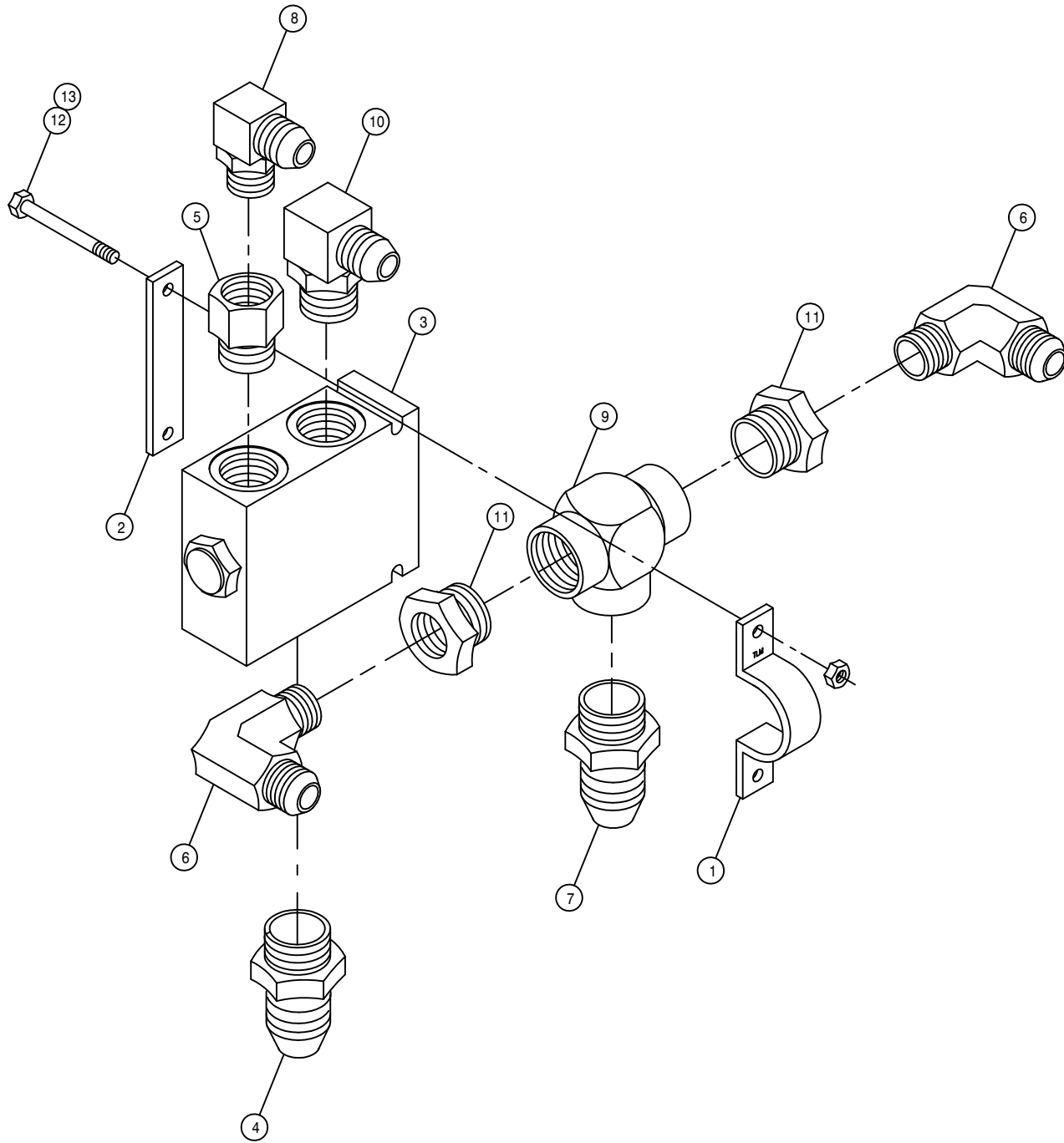

CUMMINS POSITRACTION VALVE ASSEMBLY

DET.	QTY	PART NO.	DESCRIPTION	
1	1	314842	TEE CLAMP, TRAC VLV 200	89
2	1	314843	TEE KEEPER, TRAC VLV 200	89
3	1	610468	POSITRACTION VLV MOD CONT 20G	
4	1	618308	1 1/16MJIC-1 5/16MOR ADPTR	
5	1	618312	1 5/16MOR-1 1/16FOR ADPTR	
6	2	611124	7/8MJIC-90-1/2MNPT LBO	
7	1	618434	1 1/16MJIC-1MNPT ADPTR	
8	1	618535	7/8MJIC-90-1 1/16MOR LBO	
9	1	618575	1FNPT PIPE TEE STL	
10	1	618589	7/8MJIC-90-1 5/16MOR LBO	
11	2	505005	RED BUSH 1 TO 1/2	
12	2	900011	1/4UNC X 3 1/4 HEX BOLT	
13	2	914000	1/4UNC HEX STOVER NUT	

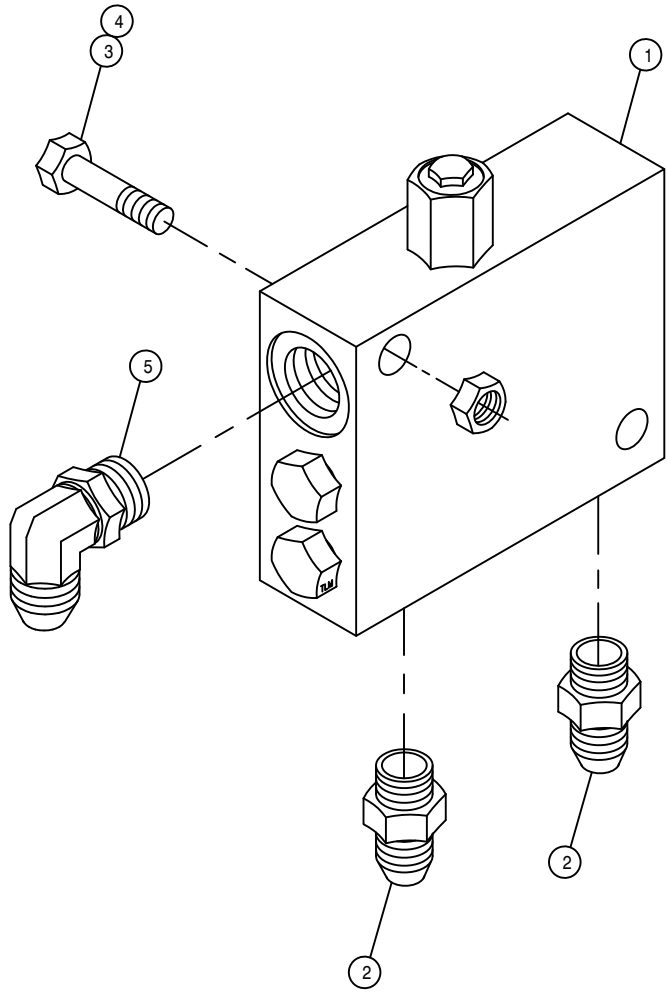

LOOP FLUSHING VALVE ASSEMBLY

DET. QTY PART NO. DESCRIPTION

1	1	610580	REMOTE FLUSHING VALVE, SUND
2	2	618126	9/16MJC-9/16MOR ADPTR
3	2	900133	3/8UNC X 2" HEX BOLT
4	2	914004	3/8UNC HEX STOVER NUT
5	1	618119	9/16MJC-90-9/16MOR LBO

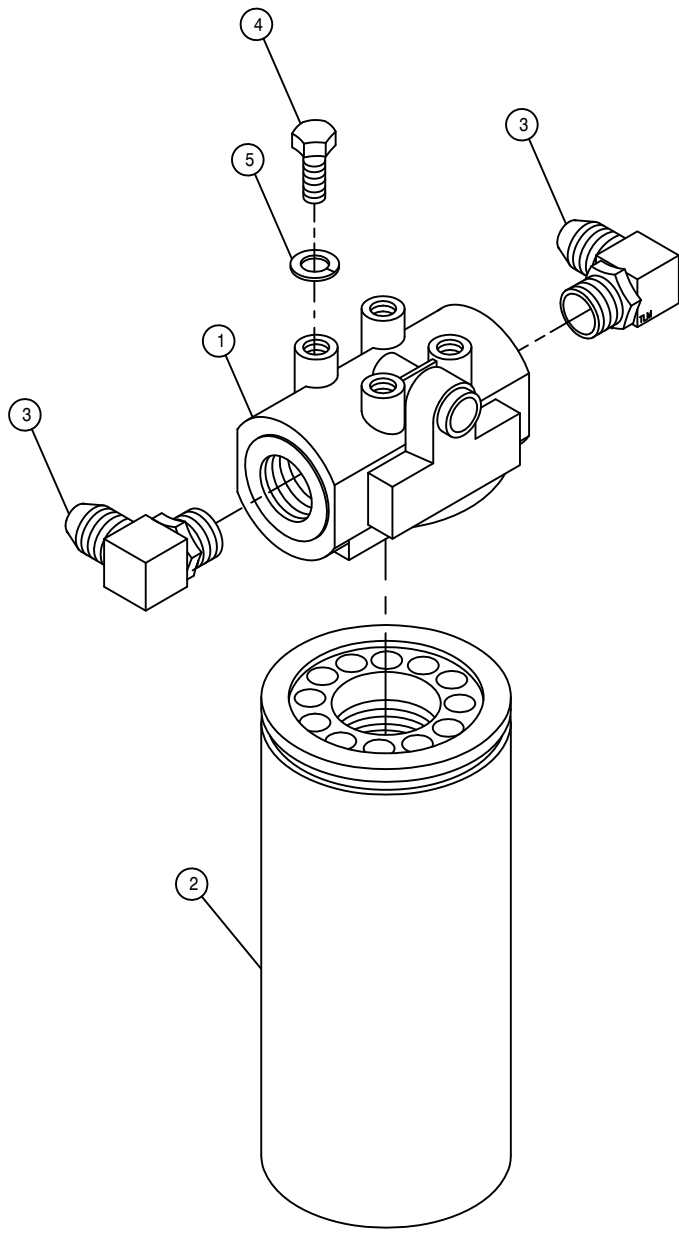

HI-PRESS FILTER ASSEMBLY

DET. QTY PART NO. DESCRIPTION

1	1	605608	HYD FILTER HEAD, DONALDSON
2	1	605609	HYD FILTER ELEMENT, DONALDSON
3	2	618474	3/4MJIC-90-1 1/16MOR LBO
4	4	900128	3/8UNC X 3/4 HEX BOLT
5	4	920502	3/8 LOCK WASHER

POSITRACTION VALVE ASSEMBLY

DET. QTY PART NO. DESCRIPTION

DET.	QTY	PART NO.	DESCRIPTION	
1	1	341849	POSITRACTION VALVE MT	200
2	2	920000	1/4 SAE FLAT WASHER	
3	2	505213	RED BUSH 1 X 3/4 BLK MAL	
4	1	610586	POSITRACTION VLV,ALUM,88SP60G	
5	1	614660	1IN STL TEE WLD 280	89
6	2	618156	7/8MJIC-90-3/4MNPT LBO	
7	2	618601	7/8MJIC-1 5/16MOR ADPT	
8	1	618186	1 5/16MJIC-1 5/16MOR ADPTR	
9	1	618322	1 5/16MJIC-1MNPT ADPTR	
10	2	900012	1/4UNC X 3 1/2 HEX BOLT	
11	2	900002	1/4UNC X 3/4 HEX BOLT	
12	4	914000	1/4UNC HEX STOVER NUT	

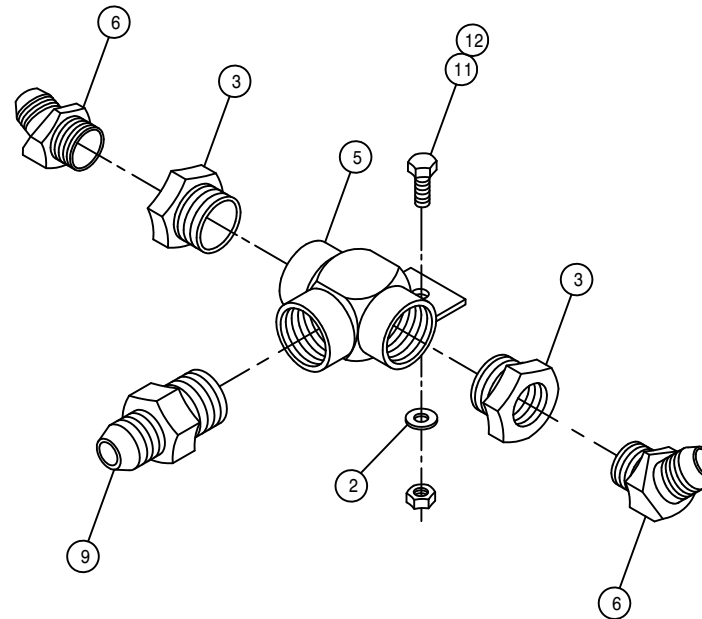
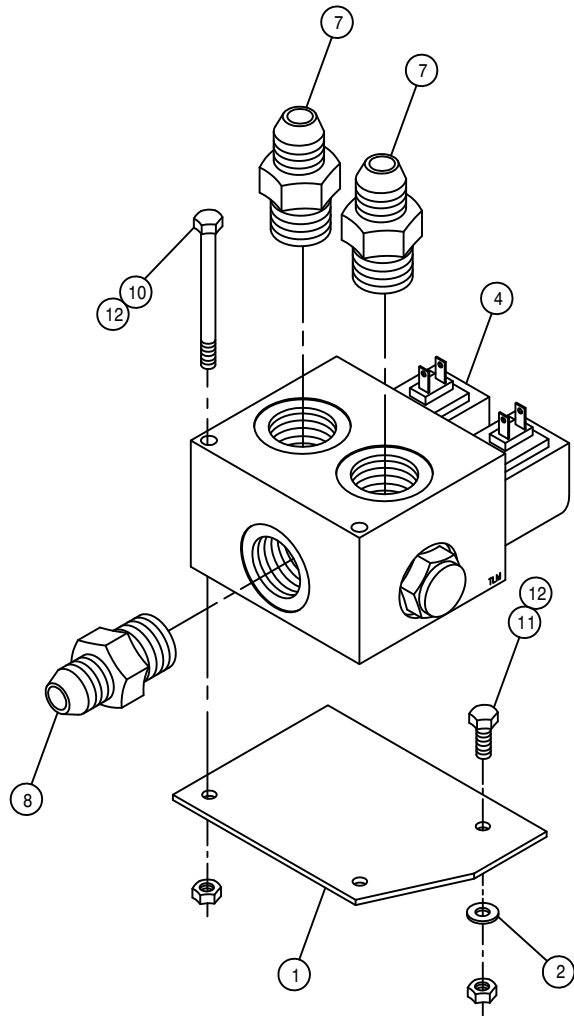

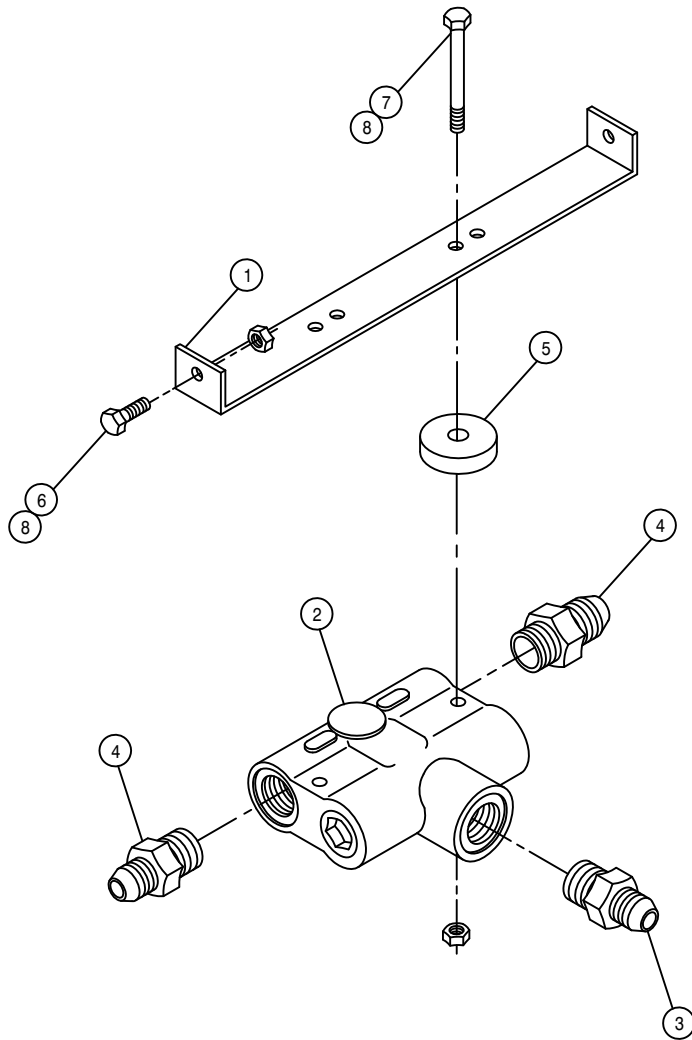

FLOW DIVIDER ASSEMBLY

DET. QTY PART NO. DESCRIPTION

1	1	341774	FLOW DIVIDER MT 280	89
2	1	607504	FLO DIV B50 2-8GPM 7/8 FOR	
3	1	611126	7/8MJIC-7/8MOR ADPTR	
4	2	618310	9/16MJIC-7/8MOR ADPTR	
5	2	748500	RUBER WASH 3/8X1/4IDX1 1/2 OD	
6	2	900002	1/4UNC X 3/4 HEX BOLT	
7	2	900008	1/4UNC X 2 1/2 HEX BOLT	
8	4	914000	1/4UNC HEX STOVER NUT	

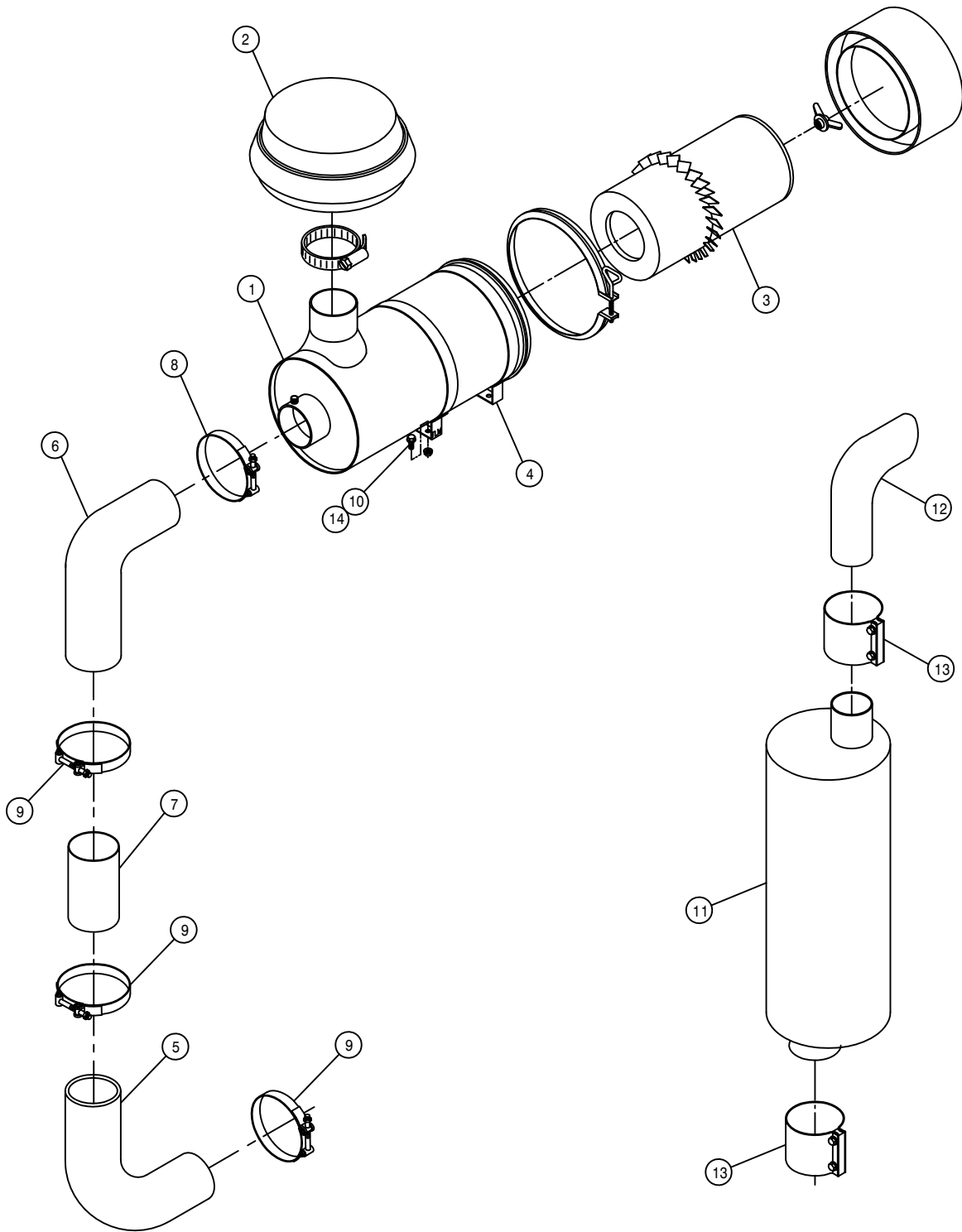

CUMMINS AIR CLEANER AND EXHAUST ASSEMBLY

DET. QTY PART NO. DESCRIPTION

1	1	314970	AIR CLEANER, 510 CFM
2	1	314971	AIR CLEANER HOOD FOR 314970
3	1	314973	AIR CLEANER ELEMENT FOR314970
4	2	314972	AIR CLEANER MT BAND FOR314970
5	1	316309	4" 90DEG ELBOW, RUBBER
6	1	316297	5"-4" 90DEG REDU ELBOW,RUBBER
7	1	316298	4" X 11.50" AIR INTAKE TUBE,97
8	1	520136	5.31/5.59 T-BOLT HOSE CLAMP SS
9	3	520134	4.31/4.59 T-BOLT HOSE CLAMP SS
10	4	470113	5/16UNC HEX FLANGE LOCK NUT
11	1	316299	MUFFLER, 3" DONALDSON 97
12	1	316300	3" EXHAUST STACK 97
13	2	470243	3" STRAP BAND EXHAUST CLAMP
14	4	470233	5/16UNC X 3/4 FLANGE HEX BOLT

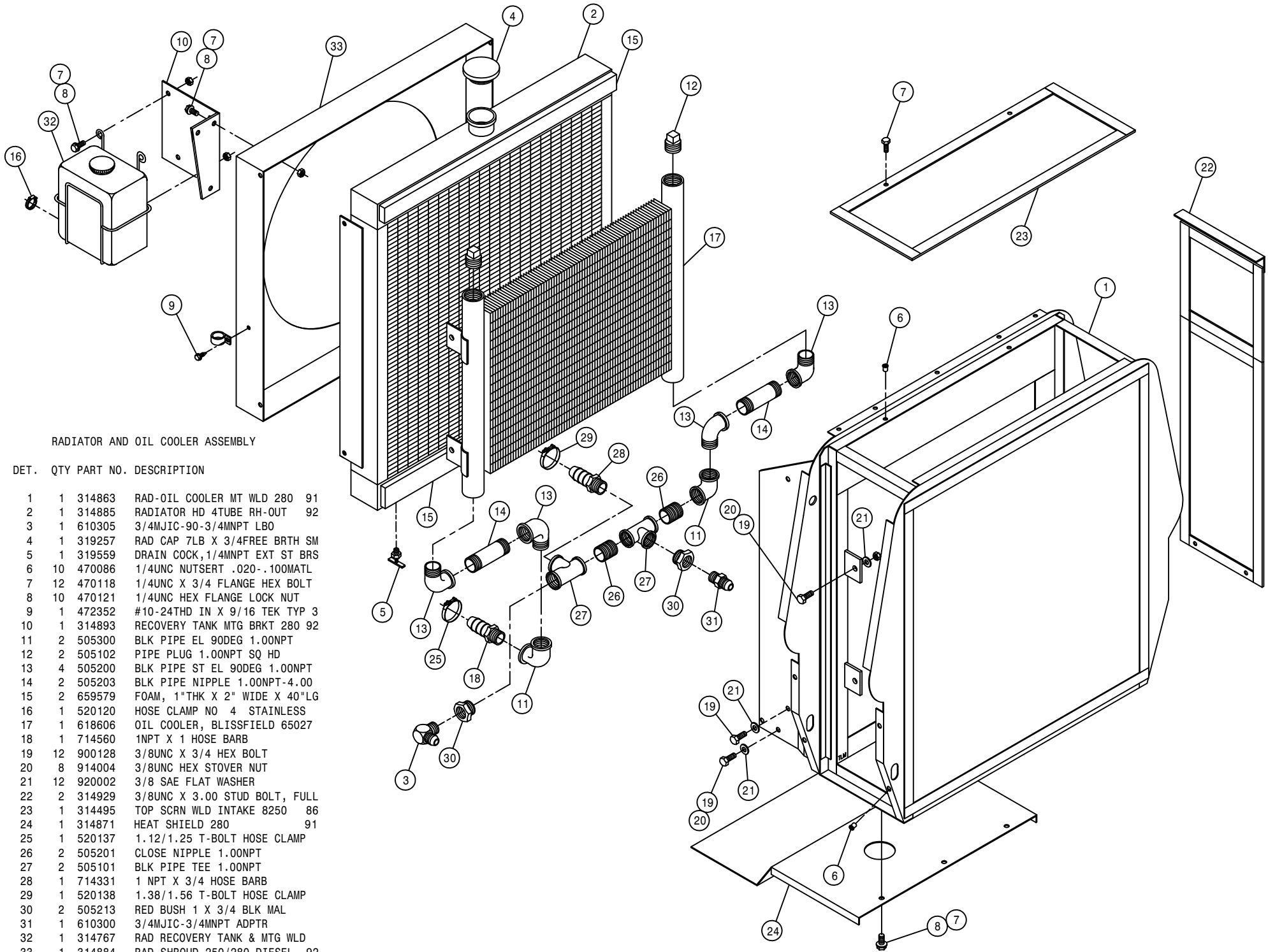

RADIATOR AND OIL COOLER ASSEMBLY

DET. QTY PART NO. DESCRIPTION

1	1	314863	RAD-OIL COOLER MT WLD 280 91
2	1	314885	RADIATOR HD 4TUBE RH-OUT 92
3	1	610305	3/4MJIC-90-3/4MNPT LBO
4	1	319257	RAD CAP 7LB X 3/4FREE BRTH SM
5	1	319559	DRAIN COCK,1/4MNPT EXT ST BRS
6	10	470086	1/4UNC NUTSERT .020-.100MATL
7	12	470118	1/4UNC X 3/4 FLANGE HEX BOLT
8	10	470121	1/4UNC HEX FLANGE LOCK NUT
9	1	472352	#10-24THD IN X 9/16 TEK TYP 3
10	1	314893	RECOVERY TANK MTG BRKT 280 92
11	2	505300	BLK PIPE EL 90DEG 1.00NPT
12	2	505102	PIPE PLUG 1.00NPT SQ HD
13	4	505200	BLK PIPE ST EL 90DEG 1.00NPT
14	2	505203	BLK PIPE NIPPLE 1.00NPT-4.00
15	2	659579	FOAM, 1"THK X 2" WIDE X 40"LG
16	1	520120	HOSE CLAMP NO 4 STAINLESS
17	1	618606	OIL COOLER, BLISSFIELD 65027
18	1	714560	1NPT X 1 HOSE BARB
19	12	900128	3/8UNC X 3/4 HEX BOLT
20	8	914004	3/8UNC HEX STOVER NUT
21	12	920002	3/8 SAE FLAT WASHER
22	2	314929	3/8UNC X 3.00 STUD BOLT, FULL
23	1	314495	TOP SCRN WLD INTAKE 8250 86
24	1	314871	HEAT SHIELD 280 91
25	1	520137	1.12/1.25 T-BOLT HOSE CLAMP
26	2	505201	CLOSE NIPPLE 1.00NPT
27	2	505101	BLK PIPE TEE 1.00NPT
28	1	714331	1 NPT X 3/4 HOSE BARB
29	1	520138	1.38/1.56 T-BOLT HOSE CLAMP
30	2	505213	RED BUSH 1 X 3/4 BLK MAL
31	1	610300	3/4MJIC-3/4MNPT ADPTR
32	1	314767	RAD RECOVERY TANK & MTG WLD
33	1	314884	RAD SHROUD 250/280 DIESEL 92

RIGHT FRONT LEG ASSEMBLY

DET. QTY PART NO. DESCRIPTION

1	1	127505	THRUST BEARING, FIBERGLIDE
2	1	358564	FRT LEG LWR NYL SLEEVE 280 89
3	1	358565	FRT LEG UPR NYL SLEEVE 280 89
4	1	357884	RH FRT INNER LEG WLD,204SP 02
5	4	358927	LWR BRG KPR, LEG 98
6	1	357857	RH FRT OUTER LEG WLD, 204SP 01
7	1	358971	STEERING ARM WLD,RF/LR 2100 99
8	1	358980	AIR BAG MT WLD, RF/LR 2100 99
9	1	357864	AIR BAG ARCH WLD,RF/LR204SP 01
10	1	358994	LEG WASHER, NYLON 2100 99
11	1	358995	NYLON BEARING,LWR AB MT2100 99
12	1	357870	RH UPPER HOSE MT WELD,204SP 01
13	2	470259	URETHANE BUMPER,1.25D X 1.25L
14	1	470265	KEY, .250 X .375 X 1.88 LG
15	1	471005	1/4 28 X 1/2 GREASE ZERK
16	2	471023	GREASE ZERK 1/4-28 X 45
17	1	473906	SPIRAL PIN, 1/2 X 2 1/2 LG
18	1	483061	1.65 ID X 2.50 OD X .188T WASH
19	8	900064	5/16UNC X 3/4 HEX BOLT
20	2	900263	1/2UNC X 1" HEX BOLT
21	4	900265	1/2UNC X 1 1/2 HEX BOLT
22	4	900267	1/2UNC X 2" HEX BOLT
23	1	900390	5/8UNC X 2 1/2 SOCKET CAP SCR
24	4	900836	5/8UNF X 3 1/4 HEX BOLT GR8
25	3	910008	1/2UNC HEX NUT
26	8	914008	1/2UNC HEX STOVER NUT
27	14	914811	5/8UNF HEX NUT GR8
28	8	920501	5/16 LOCK WASHER
29	7	920504	1/2 LOCK WASHER
30	1	920505	5/8 LOCK WASHER
31	1	358759	LEG MT V-PLT WLD, 284T 94
32	1	358831	AIRIDE SPRING 98
33	1	342637	NYL HOSE SLEEVE,2.96ID X 54.00
34	1	483063	1.65 ID X 2.50 OD X .074T WASH
35	2	358990	NYLON GUIDE, 2100 LEG 99
36	1	358991	INNER KEEPER,NYL GUIDE,2100 99
37	1	358992	OUTER KEEPER,NYL GUIDE,2100 99
38	1	358993	NYLON GUIDE BACK PLATE,2100 99
39	3	900837	5/8UNF X 3 1/2 HEX BOLT GR8
40	2	910002	5/16UNC HEX NUT
41	1	470343	TUBE CLAMP BODY, .875-.875
42	1	470276	CLAMP COVER PLATE,SNGL, 2.55LG
43	1	470280	STACK BOLT, 5/16UNC X 1 3/4
44	1	470281	STACK BOLT SAFETY LOCK PLATE
45	1	470270	HOSE CLAMP BODY, .530-.680
46	1	910013	3/4UNF HEX NUT
47	2	914002	5/16UNC HEX STOVER NUT
48	1	920506	3/4 LOCK WASHER
49	2	900065	5/16UNC X 1" HEX BOLT
50	1	900068	5/16UNC X 1 3/4 HEX BOLT
51	2	900069	5/16UNC X 2" HEX BOLT
52	4	900264	1/2UNC X 1 1/4 HEX BOLT
53	1	470338	AIR TANK VALVE,1/4MNPT W/CAP

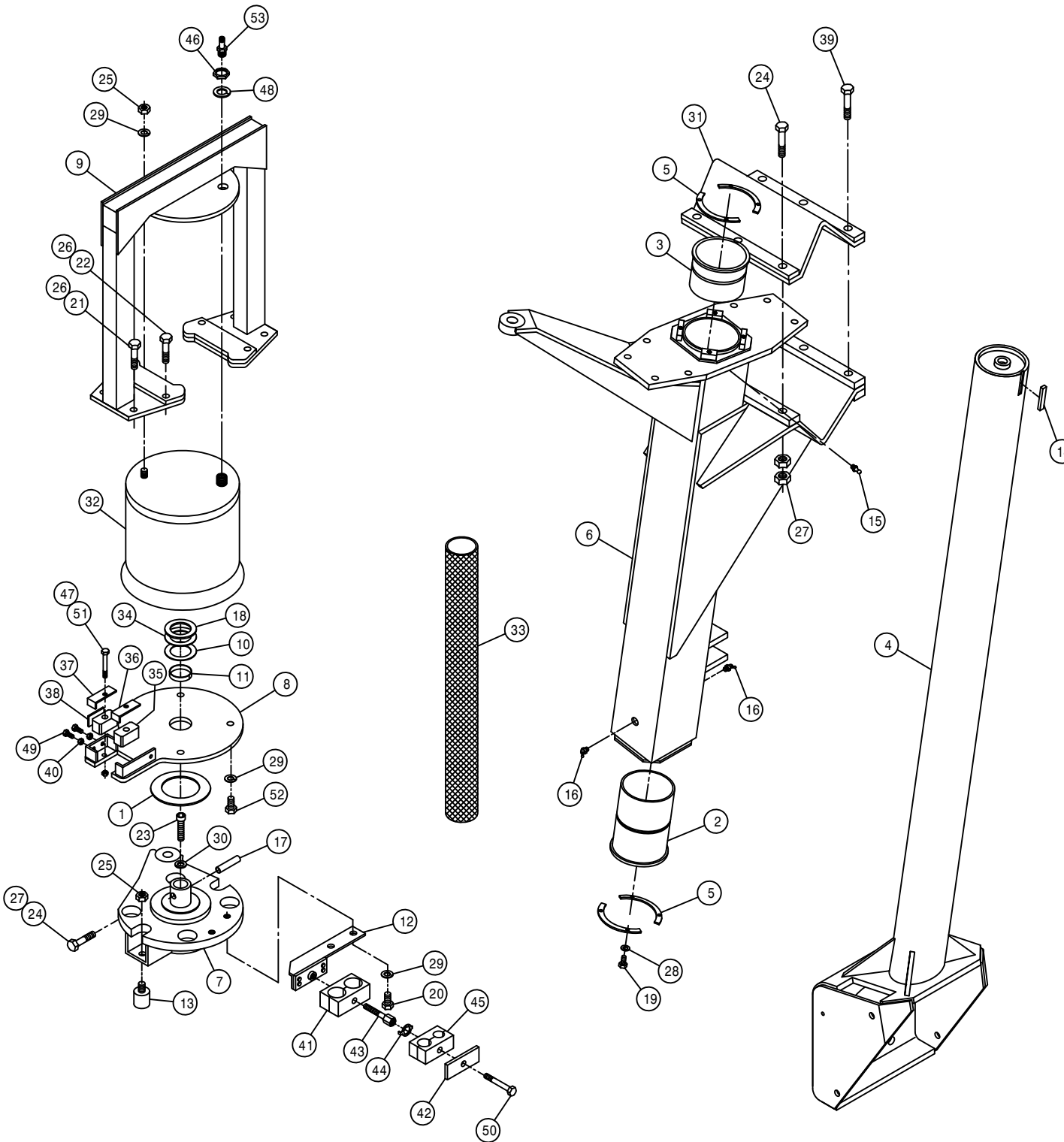

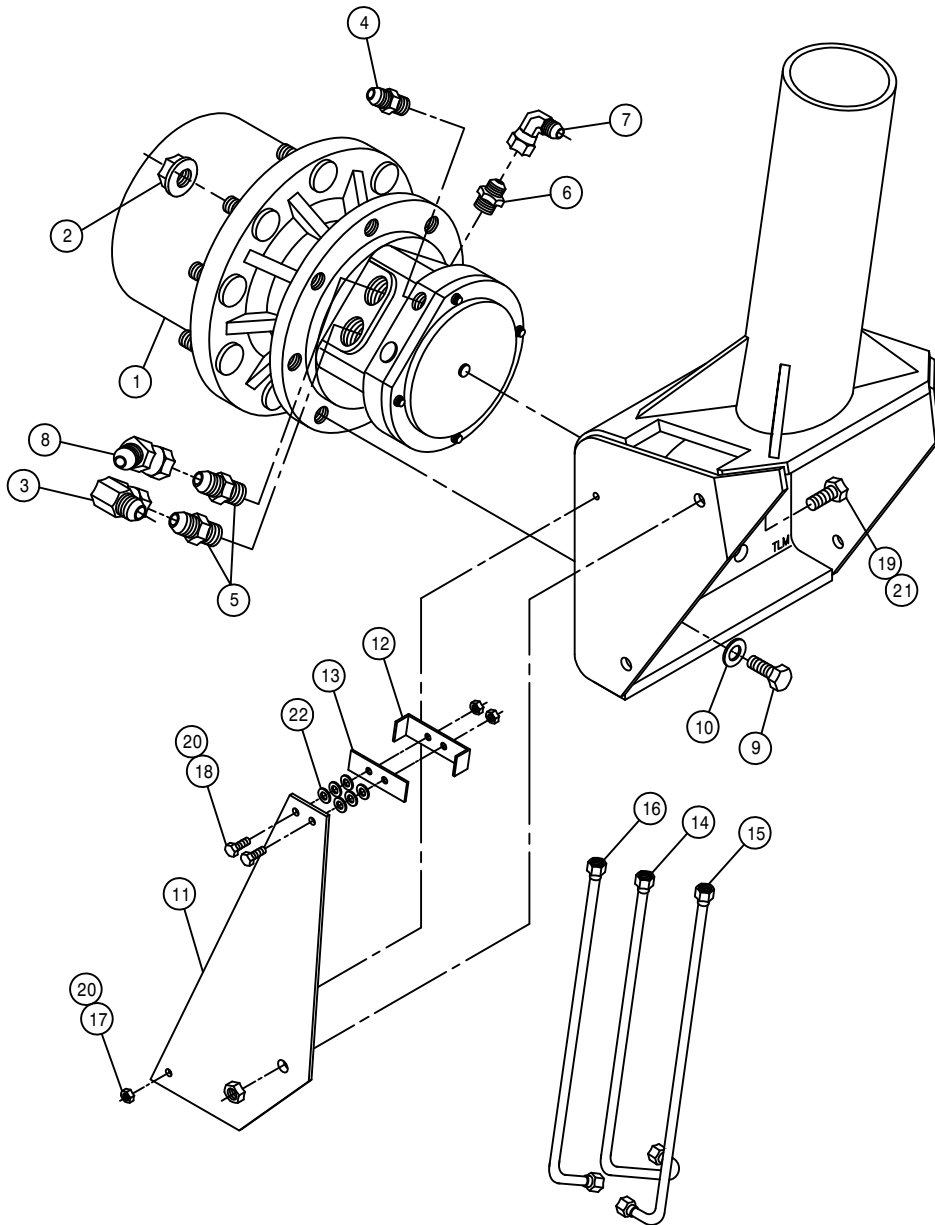

RIGHT FRONT LEG ASSEMBLY W/W1M1 HUB

DET. QTY PART NO. DESCRIPTION

1	1	610717	TORQ HUB,24:1 W1M1 INTEGRATED
2	9	470140	5/8UNF HEX SMTH FLANGE NUT PLT
3	1	618301	7/8MJIC-90-7/8FJIC SWIV LBO
4	1	618304	9/16MJIC-7/16MOR ADPTR
5	2	618309	7/8MJIC-1 1/16MOR ADPTR
6	1	618327	3/4MJIC-7/8MOR ADPTR
7	1	618609	3/4MJIC-90-3/4FJIC SWIV LBO
8	1	618628	7/8MJIC-45-7/8FJIC SWIV LBO
9	8	900333	5/8UNC X 1 1/2 HEX BOLT
10	8	920505	5/8 LOCK WASHER
11	1	357863	HYD TUBE MT, 204SP LEG 2001
12	1	358739	FRT LEG HYD TUBE CLMP, 284 94
13	1	358740	FRT LEG HYD TUBE KPR, 284 94
14	1	615800	RH FRT LEG INNER HYD TUBE204SP
15	1	615802	FRT LEG CNTR HYD TUBE 204SP
16	1	615803	FRT LEG OUTER HYD TUBE 204SP
17	1	900002	1/4UNC X 3/4 HEX BOLT
18	2	900006	1/4UNC X 1 3/4 HEX BOLT
19	1	900263	1/2UNC X 1" HEX BOLT
20	3	914000	1/4UNC HEX STOVER NUT
21	1	914008	1/2UNC HEX STOVER NUT
22	6	920000	1/4 SAE FLAT WASHER

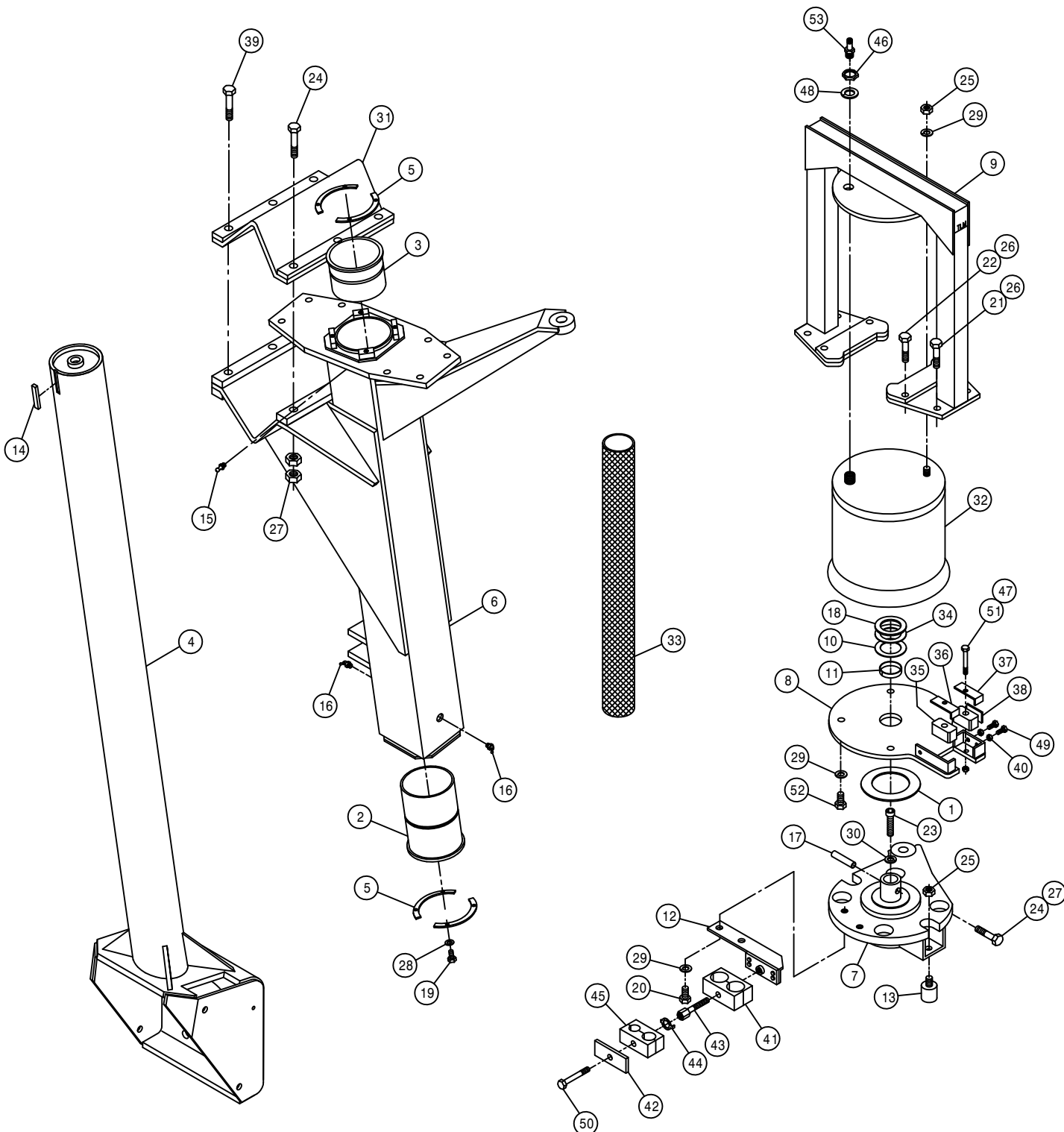

LEFT FRONT LEG ASSEMBLY

DET.	QTY	PART NO.	DESCRIPTION
1	1	127505	THRUST BEARING, FIBERGLIDE
2	1	358564	FRT LEG LWR NYL SLEEVE 280 89
3	1	358565	FRT LEG UPR NYL SLEEVE 280 89
4	1	357885	LH FRT INNER LEG WLD,204SP 02
5	4	358927	LWR BRG KPR, LEG 98
6	1	357858	LH FRT OUTER LEG WLD, 204SP 01
7	1	358972	STEERING ARM WLD,LF/RR 2100 99
8	1	358981	AIR BAG MT WLD, LF/RR 2100 99
9	1	357865	AIR BAG ARCH WLD,LF/RR204SP 01
10	1	358994	LEG WASHER, NYLON 2100 99
11	1	358995	NYLON BEARING,LWR AB MT2100 99
12	1	357871	LH UPPER HOSE MT WELD,204SP 01
13	2	470259	URETHANE BUMPER,1.25D X 1.25L
14	1	470265	KEY, .250 X .375 X 1.88 LG
15	1	471005	1/4 28 X 1/2 GREASE ZERK
16	2	471023	GREASE ZERK 1/4-28 X 45
17	1	473906	SPIRAL PIN, 1/2 X 2 1/2 LG
18	1	483061	1.65 ID X 2.50 OD X .188T WASH
19	8	900064	5/16UNC X 3/4 HEX BOLT
20	2	900263	1/2UNC X 1" HEX BOLT
21	4	900265	1/2UNC X 1 1/2 HEX BOLT
22	4	900267	1/2UNC X 2" HEX BOLT
23	1	900390	5/8UNC X 2 1/2 SOCKET CAP SCR
24	4	900836	5/8UNF X 3 1/4 HEX BOLT GR8
25	3	910008	1/2UNC HEX NUT
26	8	914008	1/2UNC HEX STOVER NUT
27	14	914811	5/8UNF HEX NUT GR8
28	8	920501	5/16 LOCK WASHER
29	7	920504	1/2 LOCK WASHER
30	1	920505	5/8 LOCK WASHER
31	1	358759	LEG MT V-PLT WLD, 284T 94
32	1	358831	AIRIDE SPRING 98
33	1	342637	NYL HOSE SLEEVE,2.96ID X 54.00
34	1	483063	1.65 ID X 2.50 OD X .074T WASH
35	2	358990	NYLON GUIDE, 2100 LEG 99
36	1	358991	INNER KEEPER,NYL GUIDE,2100 99
37	1	358992	OUTER KEEPER,NYL GUIDE,2100 99
38	1	358993	NYLON GUIDE BACK PLATE,2100 99
39	3	900837	5/8UNF X 3 1/2 HEX BOLT GR8
40	2	910002	5/16UNC HEX NUT
41	1	470343	TUBE CLAMP BODY,.875-.875
42	1	470276	CLAMP COVER PLATE,SNGL, 2.55LG
43	1	470280	STACK BOLT, 5/16UNC X 1 3/4
44	1	470281	STACK BOLT SAFETY LOCK PLATE
45	1	470270	HOSE CLAMP BODY,.53D-.680
46	1	910013	3/4UNF HEX NUT
47	2	914002	5/16UNC HEX STOVER NUT
48	1	920506	3/4 LOCK WASHER
49	2	900065	5/16UNC X 1" HEX BOLT
50	1	900068	5/16UNC X 1 3/4 HEX BOLT
51	2	900069	5/16UNC X 2" HEX BOLT
52	4	900264	1/2UNC X 1 1/4 HEX BOLT
53	1	470338	AIR TANK VALVE,1/4MNPT W/CAP

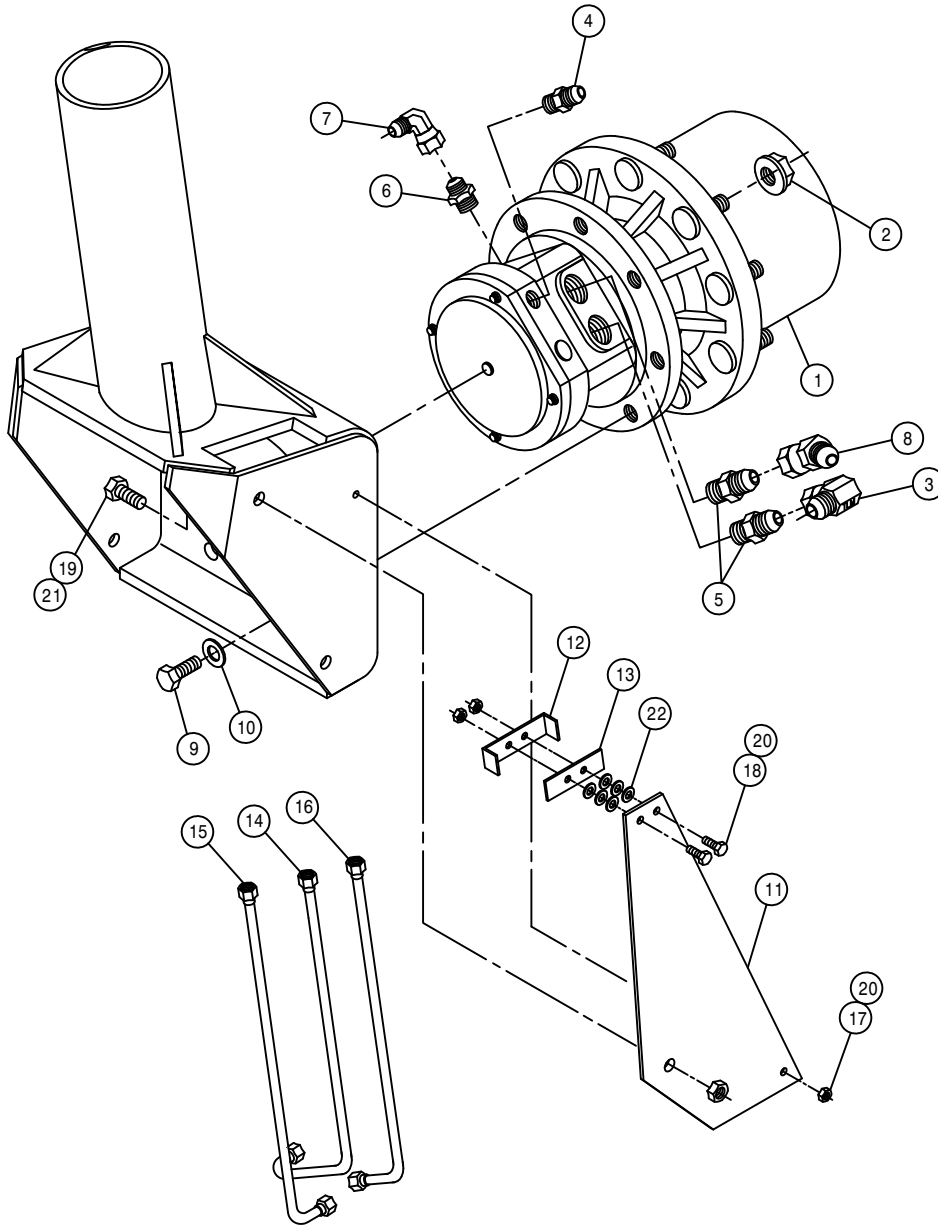

LEFT FRONT LEG ASSEMBLY W/W1M1 HUB

DET. QTY PART NO. DESCRIPTION

1	1	610717	TORQ HUB,24:1 W1M1 INTEGRATED
2	9	470140	5/8UNF HEX SMTH FLANGE NUT PLT
3	1	618301	7/8MJIC-90-7/8FJIC SWIV LBO
4	1	618304	9/16MJIC-7/16MOR ADPTR
5	2	618309	7/8MJIC-1 1/16MOR ADPTR
6	1	618327	3/4MJIC-7/8MOR ADPTR
7	1	618609	3/4MJIC-90-3/4FJIC SWIV LBO
8	1	618628	7/8MJIC-45-7/8FJIC SWIV LBO
9	8	900333	5/8UNC X 1 1/2 HEX BOLT
10	8	920505	5/8 LOCK WASHER
11	1	357863	HYD TUBE MT, 204SP LEG 2001
12	1	358739	FRT LEG HYD TUBE CLMP, 284 94
13	1	358740	FRT LEG HYD TUBE KPR, 284 94
14	1	615801	LH FRT LEG INNER HYD TUBE204SP
15	1	615802	FRT LEG CNTR HYD TUBE 204SP
16	1	615803	FRT LEG OUTER HYD TUBE 204SP
17	1	900002	1/4UNC X 3/4 HEX BOLT
18	2	900006	1/4UNC X 1 3/4 HEX BOLT
19	1	900263	1/2UNC X 1" HEX BOLT
20	3	914000	1/4UNC HEX STOVER NUT
21	1	914008	1/2UNC HEX STOVER NUT
22	6	920000	1/4 SAE FLAT WASHER

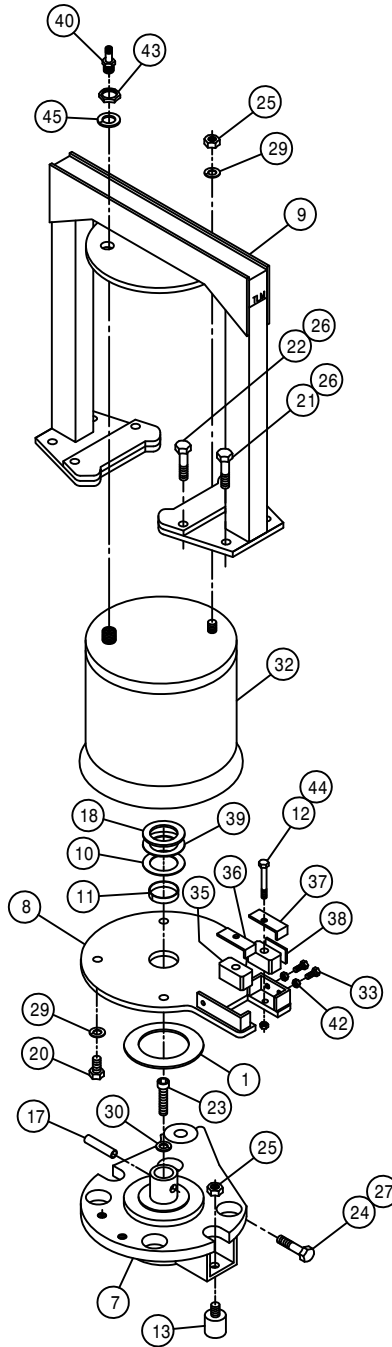
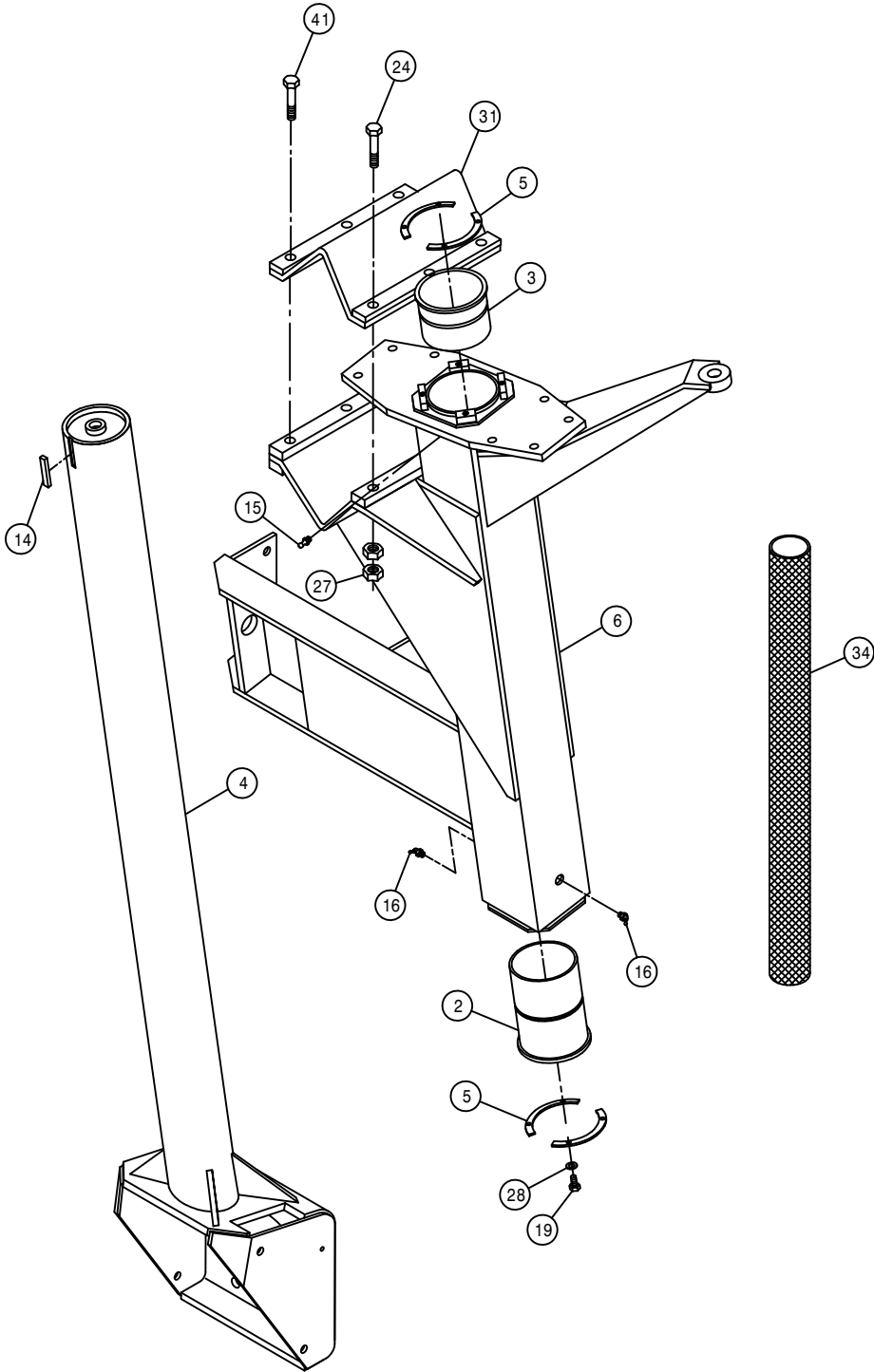

RIGHT REAR LEG ASSEMBLY

DET.	QTY	PART NO.	DESCRIPTION
1	1	483062	3.00 ID X 4.62 OD X .125T WASH
2	1	358564	FRT LEG LWR NYL SLEEVE 280 89
3	1	358565	FRT LEG UPR NYL SLEEVE 280 89
4	1	357886	RH REAR INNER LEG WLD,204SP 02
5	4	358927	LWR BRG KPR, LEG 98
6	1	357859	RH REAR OUTER LEG WLD,204SP 01
7	1	358972	STEERING ARM WLD,LF/RR 2100 99
8	1	358981	AIR BAG MT WLD, LF/RR 2100 99
9	1	357865	AIR BAG ARCH WLD,LF/RR204SP 01
10	1	358994	LEG WASHER, NYLON 2100 99
11	1	358995	NYLON BEARING,LWR AB MT2100 99
12	2	900069	5/16UNC X 2" HEX BOLT
13	2	470259	URETHANE BUMPER,1.25D X 1.25L
14	1	470265	KEY, .250 X .375 X 1.88 LG
15	1	471005	1/4 28 X 1/2 GREASE ZERK
16	2	471023	GREASE ZERK 1/4-28 X 45
17	1	473906	SPIRAL PIN, 1/2 X 2 1/2 LG
18	1	483061	1.65 ID X 2.50 OD X .188T WASH
19	8	900064	5/16UNC X 3/4 HEX BOLT
20	4	900264	1/2UNC X 1 1/4 HEX BOLT
21	4	900265	1/2UNC X 1 1/2 HEX BOLT
22	4	900267	1/2UNC X 2" HEX BOLT
23	1	900390	5/8UNC X 2 1/2 SOCKET CAP SCR
24	4	900836	5/8UNF X 3 1/4 HEX BOLT GR8
25	3	910008	1/2UNC HEX NUT
26	8	914008	1/2UNC HEX STOVER NUT
27	14	914811	5/8UNF HEX NUT GR8
28	8	920501	5/16 LOCK WASHER
29	5	920504	1/2 LOCK WASHER
30	1	920505	5/8 LOCK WASHER
31	1	358759	LEG MT V-PLT WLD, 284T 94
32	1	358831	AIRIDE SPRING 98
33	2	900065	5/16UNC X 1" HEX BOLT
34	1	342635	NYL HOSE SLEEVE,2.64ID X 60.00
35	2	358990	NYLON GUIDE, 2100 LEG 99
36	1	358991	INNER KEEPER,NYL GUIDE,2100 99
37	1	358992	OUTER KEEPER,NYL GUIDE,2100 99
38	1	358993	NYLON GUIDE BACK PLATE,2100 99
39	1	483063	1.65 ID X 2.50 OD X .074T WASH
40	1	470338	AIR TANK VALVE,1/4MNPT W/CAP
41	3	900837	5/8UNF X 3 1/2 HEX BOLT GR8
42	2	910002	5/16UNC HEX NUT
43	1	910013	3/4UNF HEX NUT
44	2	914002	5/16UNC HEX STOVER NUT
45	1	920506	3/4 LOCK WASHER

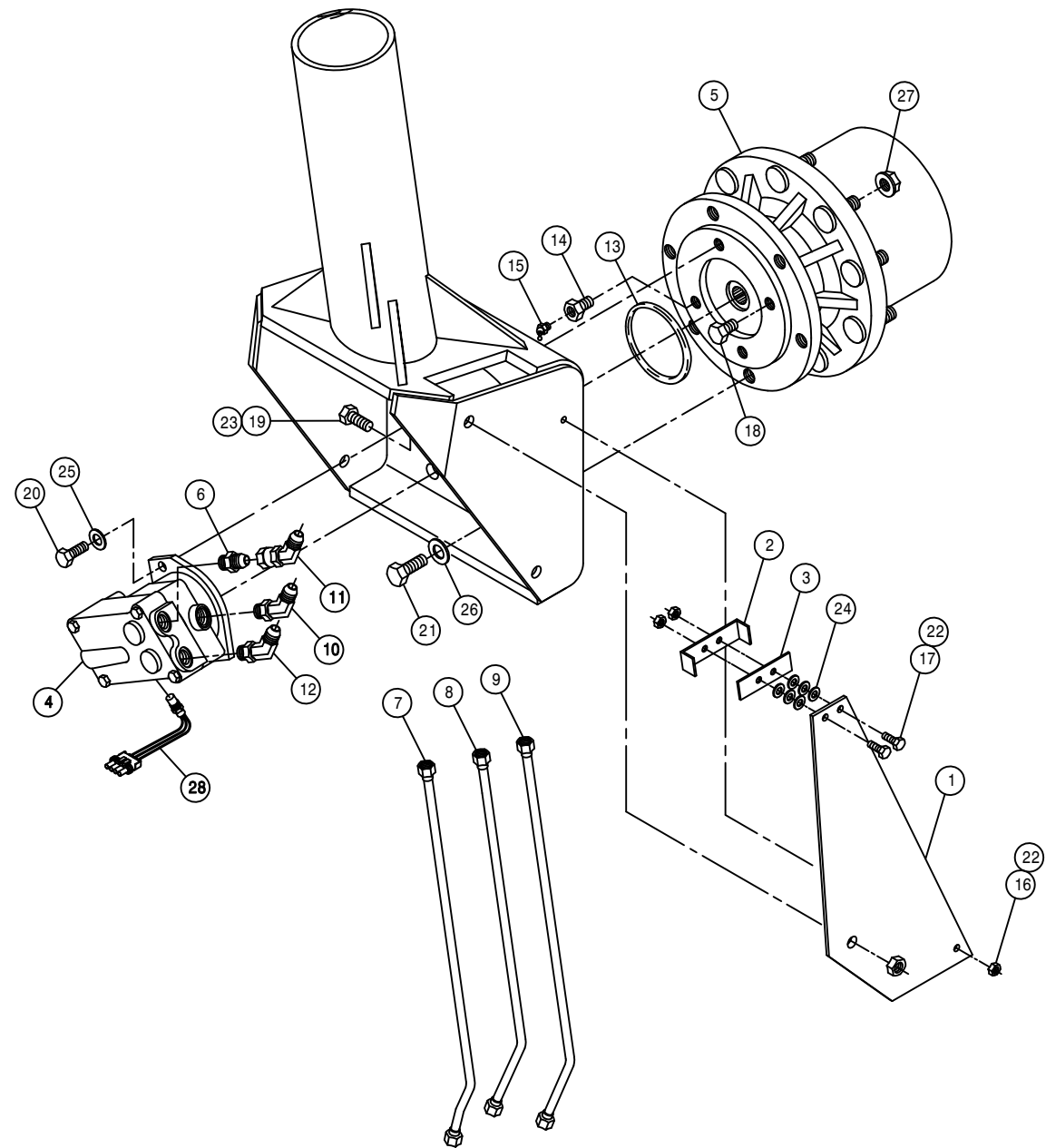

RIGHT REAR LEG ASSEMBLY

DET. QTY PART NO. DESCRIPTION

1	1	357863	HYD TUBE MT, 204SP LEG	2001
2	1	358739	FRT LEG HYD TUBE CLMP, 284 94	
3	1	358740	FRT LEG HYD TUBE KPR, 284 94	
4	1	610721	SUND M25-3000 WHL MTR W/SENSOR	
5	1	610660	TORQ HUB, 18:1 B-MT W1BFFZ	
6	1	611126	7/8MJIC-7/8MOR ADPTR	
7	1	615804	REAR LEG INNER HYD TUBE 204SP	
8	1	615805	REAR LEG CNTR HYD TUBE 204SP	
9	1	615806	REAR LEG OUTER HYD TUBE 204SP	
10	1	618315	3/4MJIC-45-3/4MOR LBO	
11	1	618628	7/8MJIC-45-7/8FJIC SWIV LBO	
12	1	618644	7/8MJIC-45-7/8MOR LBO	
13	1	870045	O-RING 4 1/8 OD X 4 ID	
14	1	610556	1/2UNC X 1/2 ZERK BOLT T-HUB	
15	1	471023	GREASE ZERK 1/4-28 X 45	
16	1	900002	1/4UNC X 3/4 HEX BOLT	
17	2	900006	1/4UNC X 1 3/4 HEX BOLT	
18	1	900260	1/2UNC X 1/2 H BOLT GR2 UNPLT	
19	1	900263	1/2UNC X 1" HEX BOLT	
20	2	900265	1/2UNC X 1 1/2 HEX BOLT	
21	6	900333	5/8UNC X 1 1/2 HEX BOLT	
22	3	914000	1/4UNC HEX STOVER NUT	
23	1	914008	1/2UNC HEX STOVER NUT	
24	6	920000	1/4 SAE FLAT WASHER	
25	2	920504	1/2 LOCK WASHER	
26	6	920505	5/8 LOCK WASHER	
27	9	470140	5/8UNF HEX SMTH FLANGE NUT PLT	
28	1	610625	SENSOR,WHL MOTOR 610621/610671	

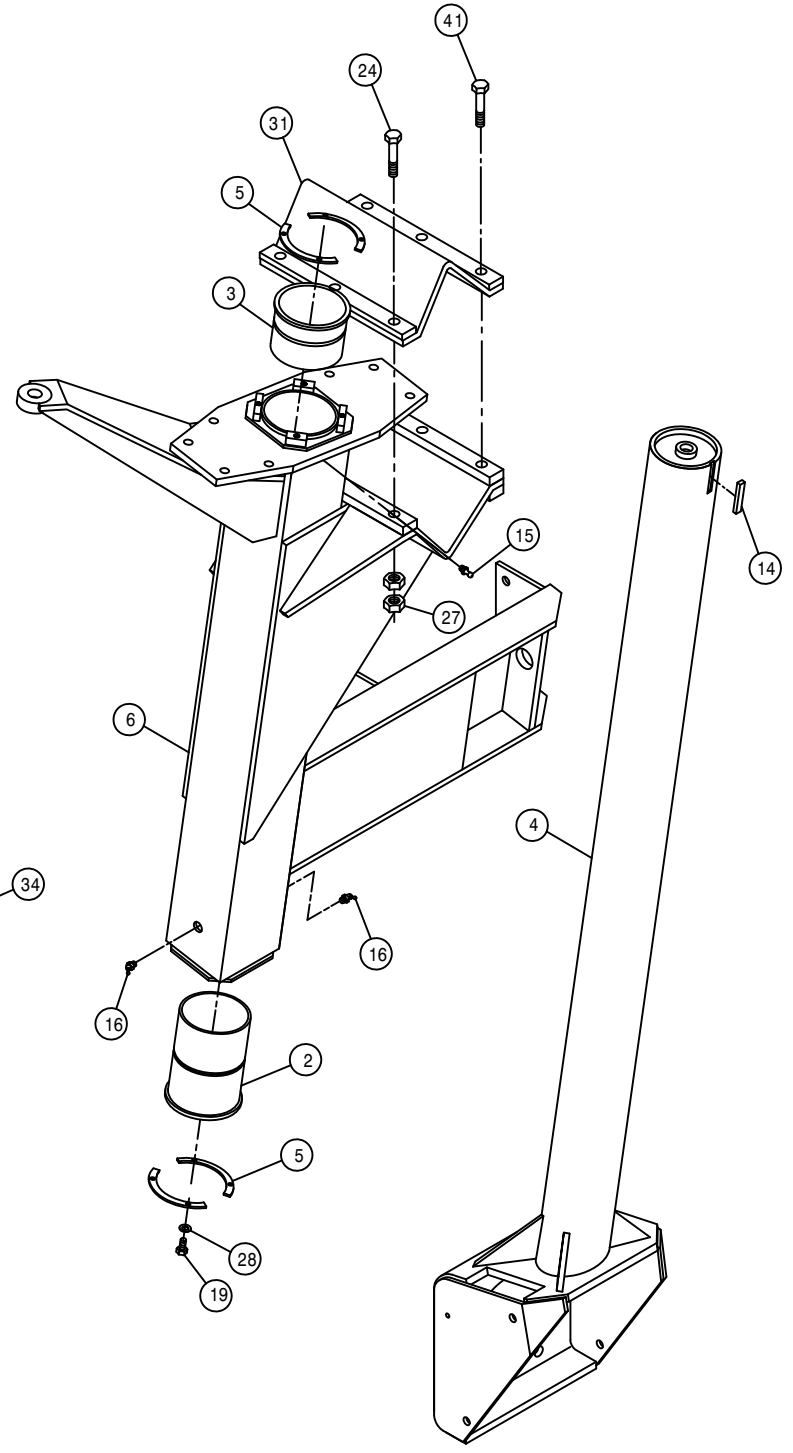
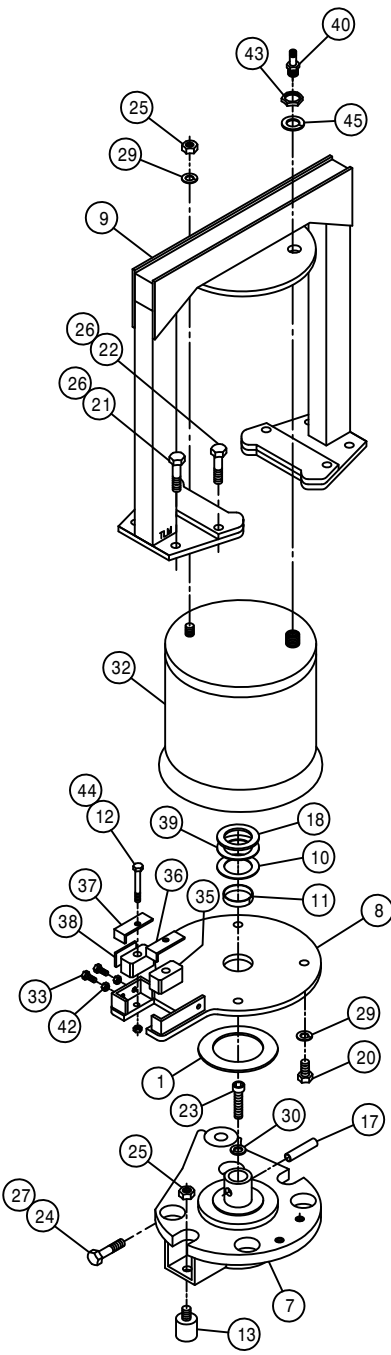

LEFT REAR LEG ASSEMBLY

DET.	QTY	PART NO.	DESCRIPTION
1	1	483062	3.00 ID X 4.62 OD X .125T WASH
2	1	358564	FRT LEG LWR NYL SLEEVE 280 89
3	1	358565	FRT LEG UPR NYL SLEEVE 280 89
4	1	357887	LH REAR INNER LEG WLD,204SP 02
5	4	358927	LWR BRG KPR, LEG 98
6	1	357860	LH REAR OUTER LEG WLD,204SP 01
7	1	358971	STEERING ARM WLD,RF/LR 2100 99
8	1	358980	AIR BAG MT WLD, RF/LR 2100 99
9	1	357864	AIR BAG ARCH WLD,RF/LR204SP 01
10	1	358994	LEG WASHER, NYLON 2100 99
11	1	358995	NYLON BEARING,LWR AB MT2100 99
12	2	900069	5/16UNC X 2" HEX BOLT
13	2	470259	URETHANE BUMPER,1.25D X 1.25L
14	1	470265	KEY, .250 X .375 X 1.88 LG
15	1	471005	1/4 28 X 1/2 GREASE ZERK
16	2	471023	GREASE ZERK 1/4-28 X 45
17	1	473906	SPIRAL PIN, 1/2 X 2 1/2 LG
18	1	483061	1.65 ID X 2.50 OD X .188T WASH
19	8	900064	5/16UNC X 3/4 HEX BOLT
20	4	900264	1/2UNC X 1 1/4 HEX BOLT
21	4	900265	1/2UNC X 1 1/2 HEX BOLT
22	4	900267	1/2UNC X 2" HEX BOLT
23	1	900390	5/8UNC X 2 1/2 SOCKET CAP SCR
24	4	900836	5/8UNF X 3 1/4 HEX BOLT GR8
25	3	910008	1/2UNC HEX NUT
26	8	914008	1/2UNC HEX STOVER NUT
27	14	914811	5/8UNF HEX NUT GR8
28	8	920501	5/16 LOCK WASHER
29	5	920504	1/2 LOCK WASHER
30	1	920505	5/8 LOCK WASHER
31	1	358759	LEG MT V-PLT WLD, 284T 94
32	1	358831	AIRIDE SPRING 98
33	2	900065	5/16UNC X 1" HEX BOLT
34	1	342635	NYL HOSE SLEEVE,2.64ID X 60.00
35	2	358990	NYLON GUIDE, 2100 LEG 99
36	1	358991	INNER KEEPER,NYL GUIDE,2100 99
37	1	358992	OUTER KEEPER,NYL GUIDE,2100 99
38	1	358993	NYLON GUIDE BACK PLATE,2100 99
39	1	483063	1.65 ID X 2.50 OD X .074T WASH
40	1	470338	AIR TANK VALVE,1/4MNPT W/CAP
41	3	900837	5/8UNF X 3 1/2 HEX BOLT GR8
42	2	910002	5/16UNC HEX NUT
43	1	910013	3/4UNF HEX NUT
44	2	914002	5/16UNC HEX STOVER NUT
45	1	920506	3/4 LOCK WASHER

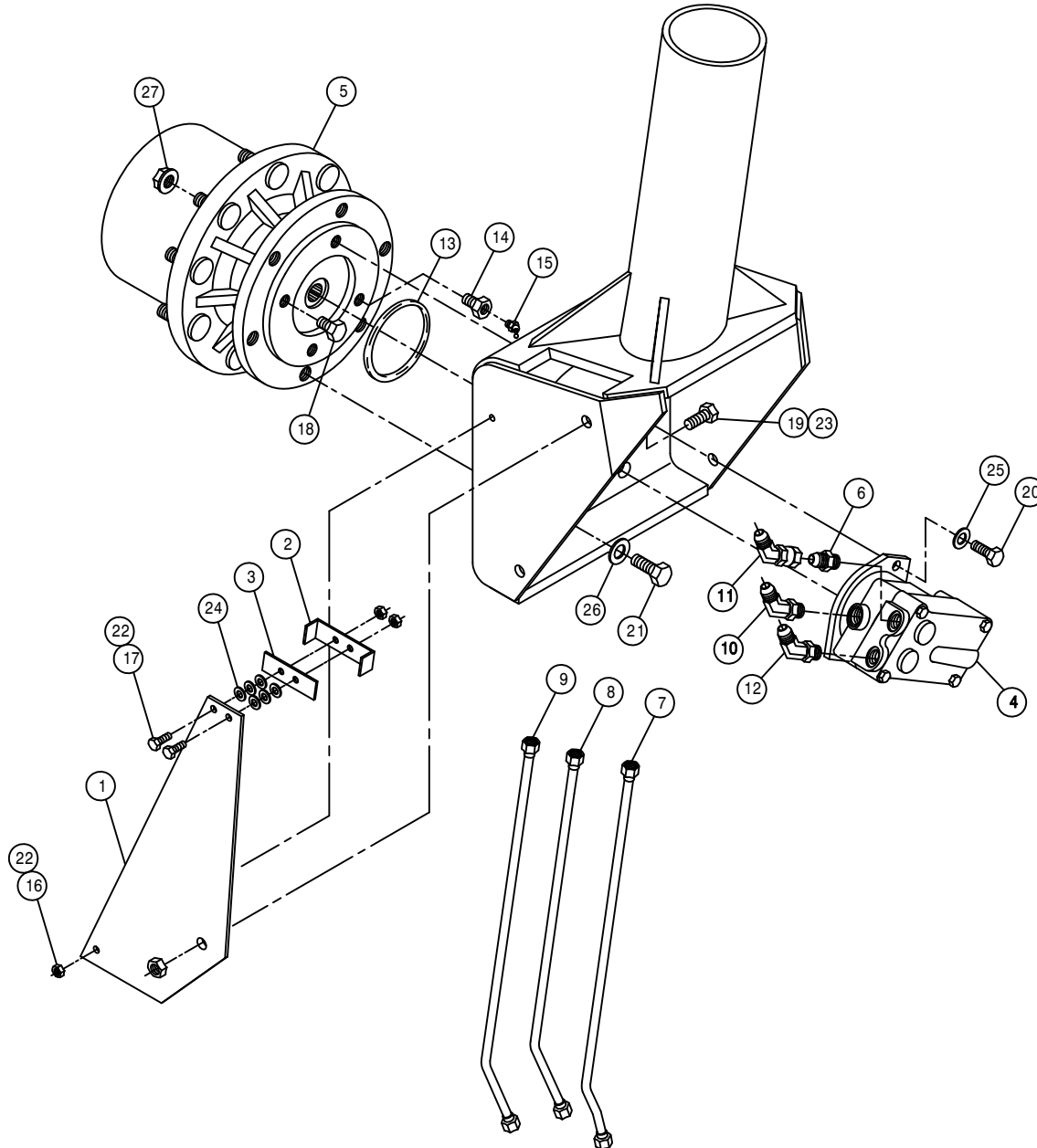

LEFT REAR LEG ASSEMBLY

DET. QTY PART NO. DESCRIPTION

1	1	357863	HYD TUBE MT, 204SP LEG	2001
2	1	358739	FRT LEG HYD TUBE CLMP, 284 94	
3	1	358740	FRT LEG HYD TUBE KPR, 284 94	
4	1	610567	SUND M25-3000 WHL MTR	1.5CI
5	1	610660	TORQ HUB, 18:1 B-MT W1BFFZ	
6	1	611126	7/8MJIC-7/8MOR ADPTR	
7	1	615804	REAR LEG INNER HYD TUBE 204SP	
8	1	615805	REAR LEG CNTR HYD TUBE 204SP	
9	1	615806	REAR LEG OUTER HYD TUBE 204SP	
10	1	618315	3/4MJIC-45-3/4MOR LBO	
11	1	618628	7/8MJIC-45-7/8FJIC SWIV LBO	
12	1	618644	7/8MJIC-45-7/8MOR LBO	
13	1	870045	O-RING 4 1/8 OD X 4 ID	
14	1	610556	1/2UNC X 1/2 ZERK BOLT T-HUB	
15	1	471023	GREASE ZERK 1/4-28 X 45	
16	1	900002	1/4UNC X 3/4 HEX BOLT	
17	2	900006	1/4UNC X 1 3/4 HEX BOLT	
18	1	900260	1/2UNC X 1/2 H BOLT GR2 UNPLT	
19	1	900263	1/2UNC X 1" HEX BOLT	
20	2	900265	1/2UNC X 1 1/2 HEX BOLT	
21	6	900333	5/8UNC X 1 1/2 HEX BOLT	
22	3	914000	1/4UNC HEX STOVER NUT	
23	1	914008	1/2UNC HEX STOVER NUT	
24	6	920000	1/4 SAE FLAT WASHER	
25	2	920504	1/2 LOCK WASHER	
26	6	920505	5/8 LOCK WASHER	
27	9	470140	5/8UNF HEX SMTH FLANGE NUT PLT	

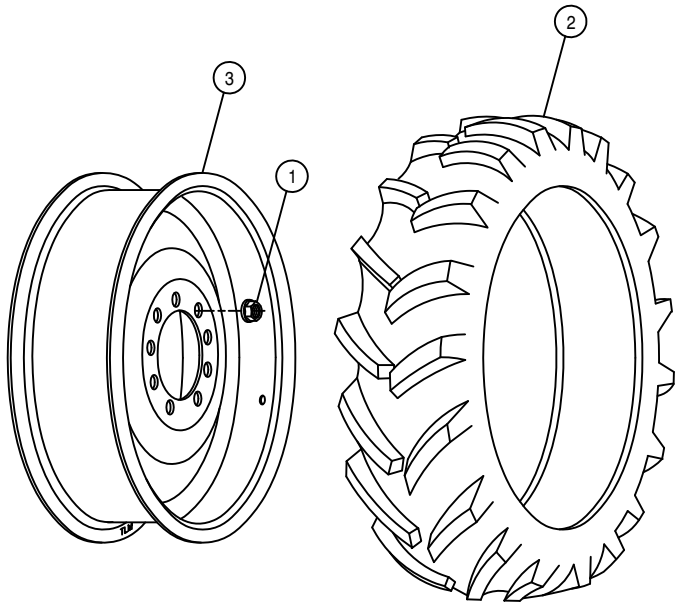

TIRE RIM ASSEMBLY

DET.	QTY	PART NO.	DESCRIPTION
1	9	470140	5/8UNF HEX SMTH FLANGE NUT PLT
2	1	820063	11.2-38 TL GOODYEAR TIRE
3	1	821050	RIM WLD, W10 X 38, W1M1 204

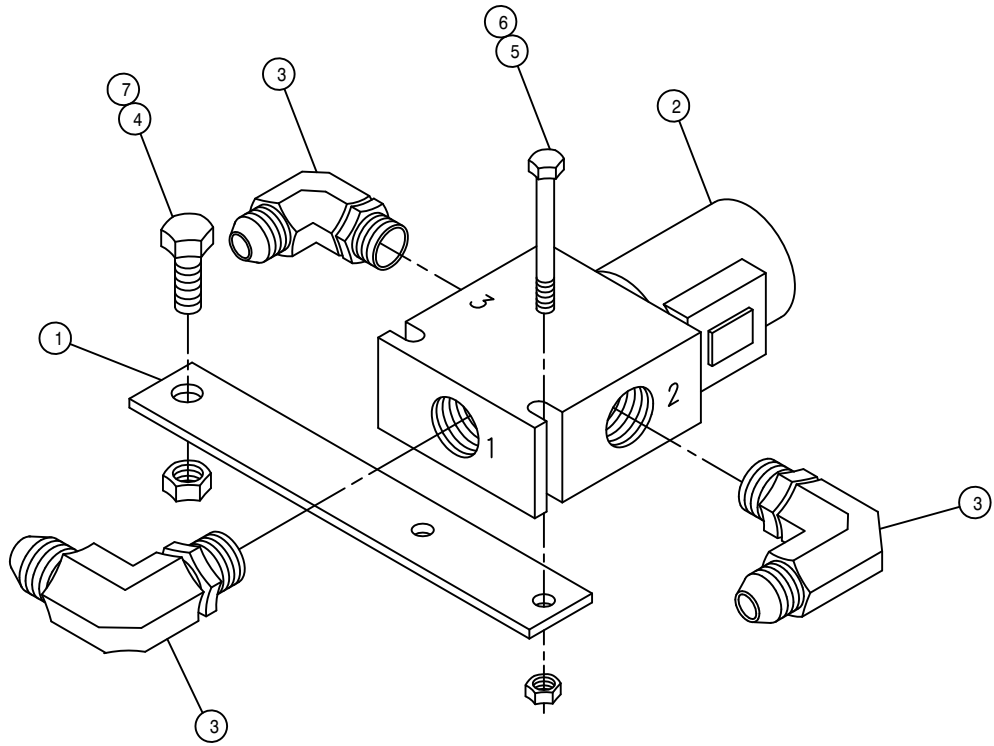

BRAKE SOLENOID ASSEMBLY

DET.	QTY	PART NO.	DESCRIPTION
1	1	342332	PARK BRAKE SOL VLV MT 97
2	1	610318	HYD SOLE VLV,2P-3W,9/16FOR,12V
3	3	618119	9/16MJIC-90-9/16MOR LBO
4	1	914004	3/8UNC HEX STOVER NUT
5	2	900006	1/4UNC X 1 3/4 HEX BOLT
6	2	914000	1/4UNC HEX STOVER NUT
7	1	900129	3/8UNC X 1" HEX BOLT

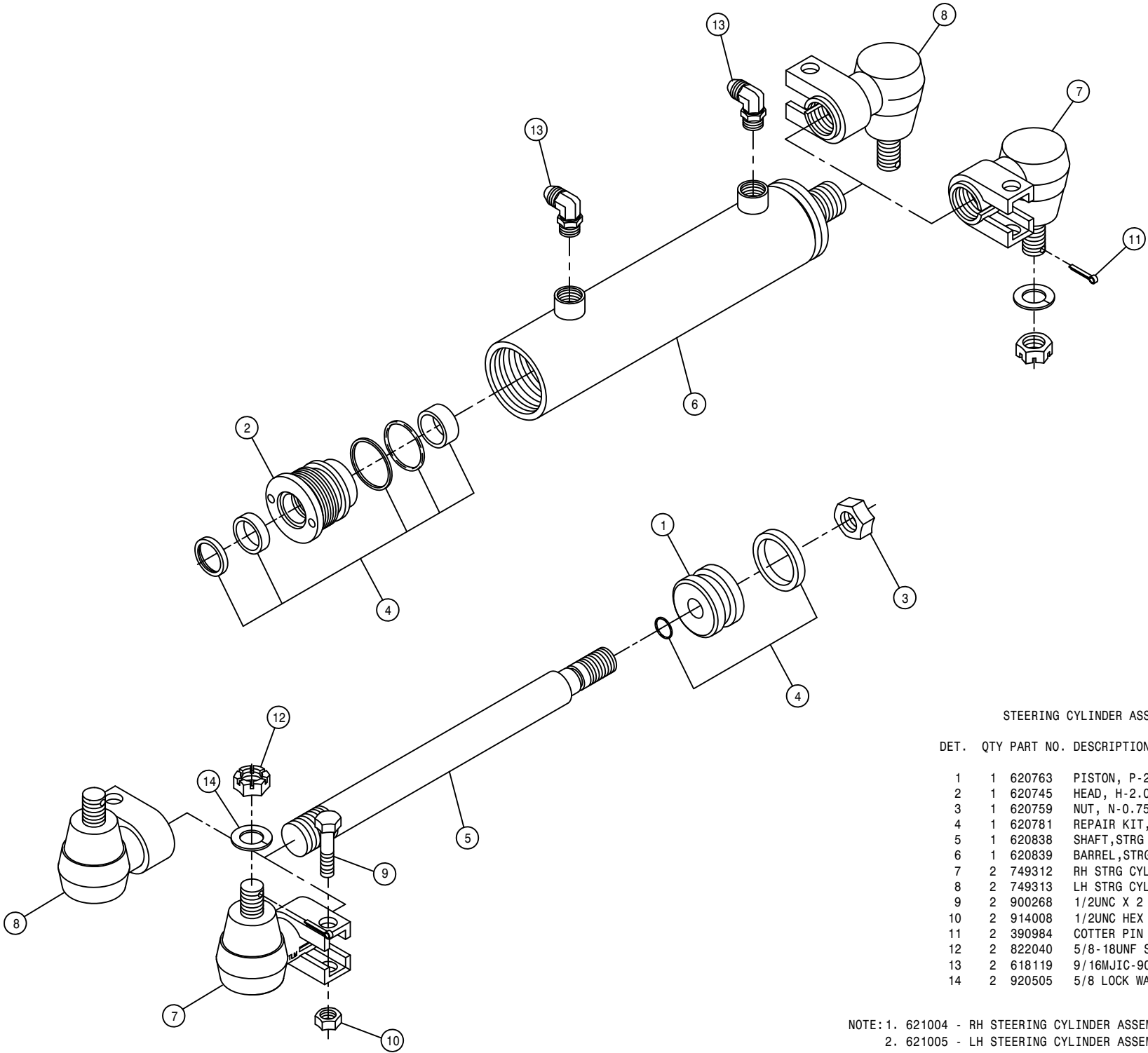

STEERING CYLINDER ASSEMBLY

DET.	QTY	PART NO.	DESCRIPTION
	1	620763	PISTON, P-2.00-107
	2	620745	HEAD, H-2.00-335
	3	620759	NUT, N-0.75-01
	4	620781	REPAIR KIT, HYD CYL, RK-2.00-803
	5	620838	SHAFT, STRG CYL, 2100 620835
	6	620839	BARREL, STRG CYL, 2100 620835
	7	2 749312	RH STRG CYL SWIV ASSY
	8	2 749313	LH STRG CYL SWIV ASSY
	9	2 900268	1/2UNC X 2 1/2 HEX BOLT
	10	2 914008	1/2UNC HEX STOVER NUT
	11	2 390984	COTTER PIN 1/8 X 1 1/4
	12	2 822040	5/8-18UNF SLOTTED HEX NUT
	13	2 618119	9/16MJIC-90-9/16MOR LBO
	14	2 920505	5/8 LOCK WASHER

NOTE: 1. 621004 - RH STEERING CYLINDER ASSEMBLY W/CYL SWIV DET.7
 2. 621005 - LH STEERING CYLINDER ASSEMBLY W/CYL SWIV DET.8
 3. 620835 - STEERING CYLINDER ASSEMBLY W/O CYL SWIV INCLUDES ITEMS 1-6

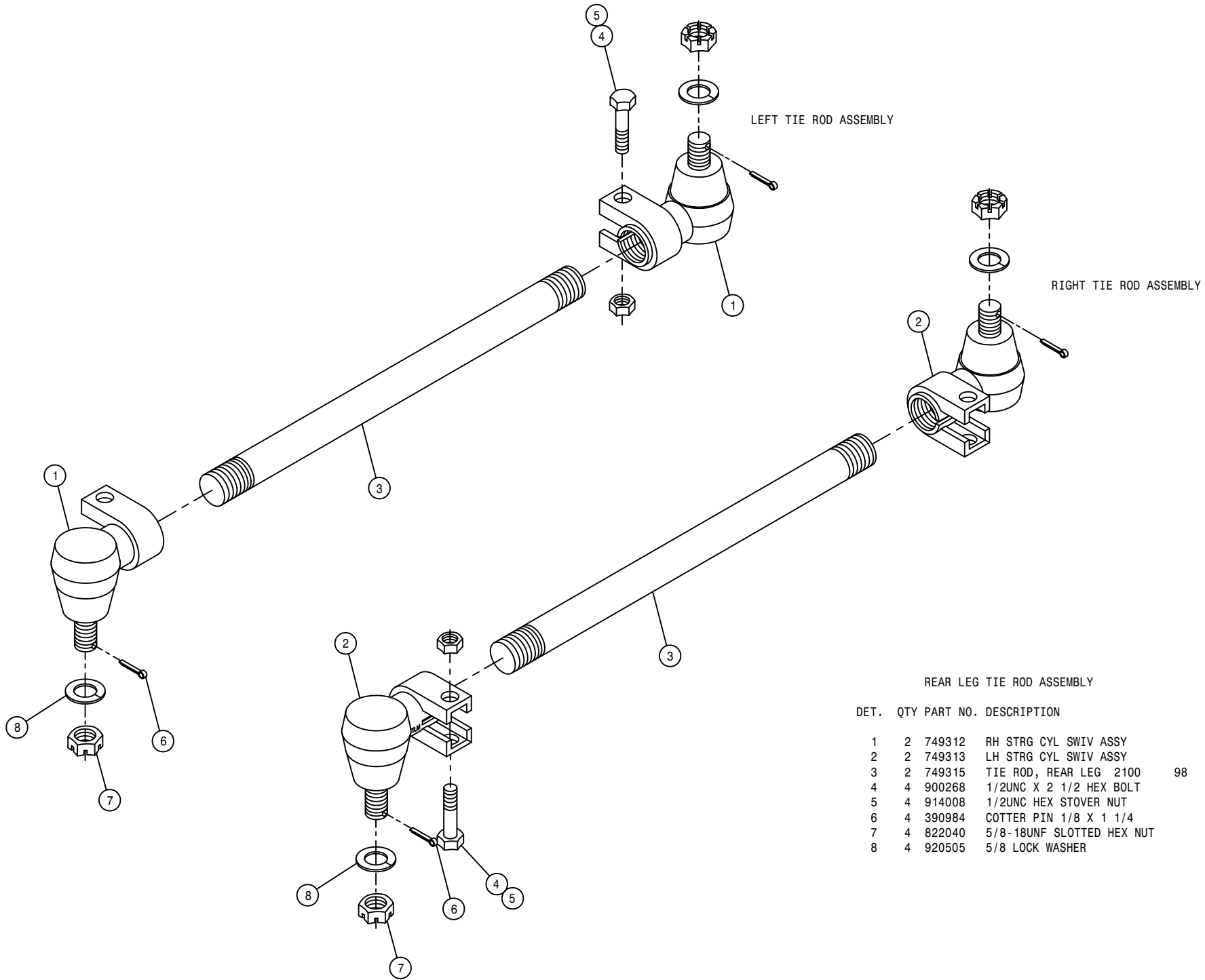

REAR LEG TIE ROD ASSEMBLY

DET.	QTY	PART NO.	DESCRIPTION	
	2	749312	RH STRG CYL SWIV ASSY	
	2	749313	LH STRG CYL SWIV ASSY	
	2	749315	TIE ROD, REAR LEG 2100	98
	4	900268	1/2UNC X 2 1/2 HEX BOLT	
	4	914008	1/2UNC HEX STOVER NUT	
	4	390984	COTTER PIN 1/8 X 1 1/4	
	4	822040	5/8-18UNF SLOTTED HEX NUT	
	4	920505	5/8 LOCK WASHER	

HYDRAULIC TANK ASSEMBLY

DET. QTY PART NO. DESCRIPTION

DET.	QTY	PART NO.	DESCRIPTION
1	1	470308	1/2MNPT DRAIN PLUG,AL HD,MAG
2	1	504210	RED BUSH 3/4 NPT X 1/2 NPT
3	2	504702	CLOSE NIPPLE .75NPT
4	1	504955	BLK PIPE TEE .75NPT
5	1	505203	BLK PIPE NIPPLE 1.00NPT-4.00
6	1	505213	RED BUSH 1 X 3/4 BLK MAL
7	4	505300	BLK PIPE EL 90DEG 1.00NPT
8	1	506303	BLK PIPE EL 90DEG 1.25NPT
9	1	506602	PIPE NIPPLE 1 1/4NPT-2 1/2
10	1	605600	MICHIGAN RESERVOIR FILTER
11	1	605601	PARKER FILTER ASSY,10M,1.25NPT
12	2	605603	LINE SUMP DIFFUSER
13	1	611052	FILLER BREATHER 3/4NPT
14	1	614453	DIPSTICK, 8IN
15	1	618018	9/16MJIC-1/2MNPT ADPTR
16	1	618520	1/4MNPT RUN TEE-9/16MJIC
17	1	610305	3/4MJIC-90-3/4MNPT LBO
18	2	714560	1NPT X 1 HOSE BARB
19	1	715664	1 1/4 NPT X 1 HOSE BARB
20	1	760090	RECEIVER PLT WLD 8240
21	1	760264	HYD TANK WLD,204/254/284 2002
22	1	763039	HYD MTR MTG PLT GSKT
23	12	900064	5/16UNC X 3/4 HEX BOLT
24	12	920001	5/16 SAE FLAT WASHER
25	2	341360	OIL TANK STRAP WLD 8240 1982
26	4	914004	3/8UNC HEX STOVER NUT
27	3	520138	1.38/1.56 T-BOLT HOSE CLAMP
28	1	605602	PARKER FILTER ELEMENT,10MICRON
29	1	506410	BLK PIPE ST EL 90DEG 1.25NPT
30	1	504001	RED BUSH 3/4 X 1/4 BLK MAL
31	1	470350	LIQUID LEVEL SWITCH,1/2MNPT O2
32	1	504900	PIPE PLUG .75NPT SQ HD
33	1	504400	BLK PIPE CROSS .75NPT
34	1	618135	3/4 HOSE BARB-90-3/4MNPT
35	1	618486	9/16FJIC SW RUN TEE-9/16MJIC

*NOTE: DETAIL 34 IS USED WITH THE CUTTER OPTION.

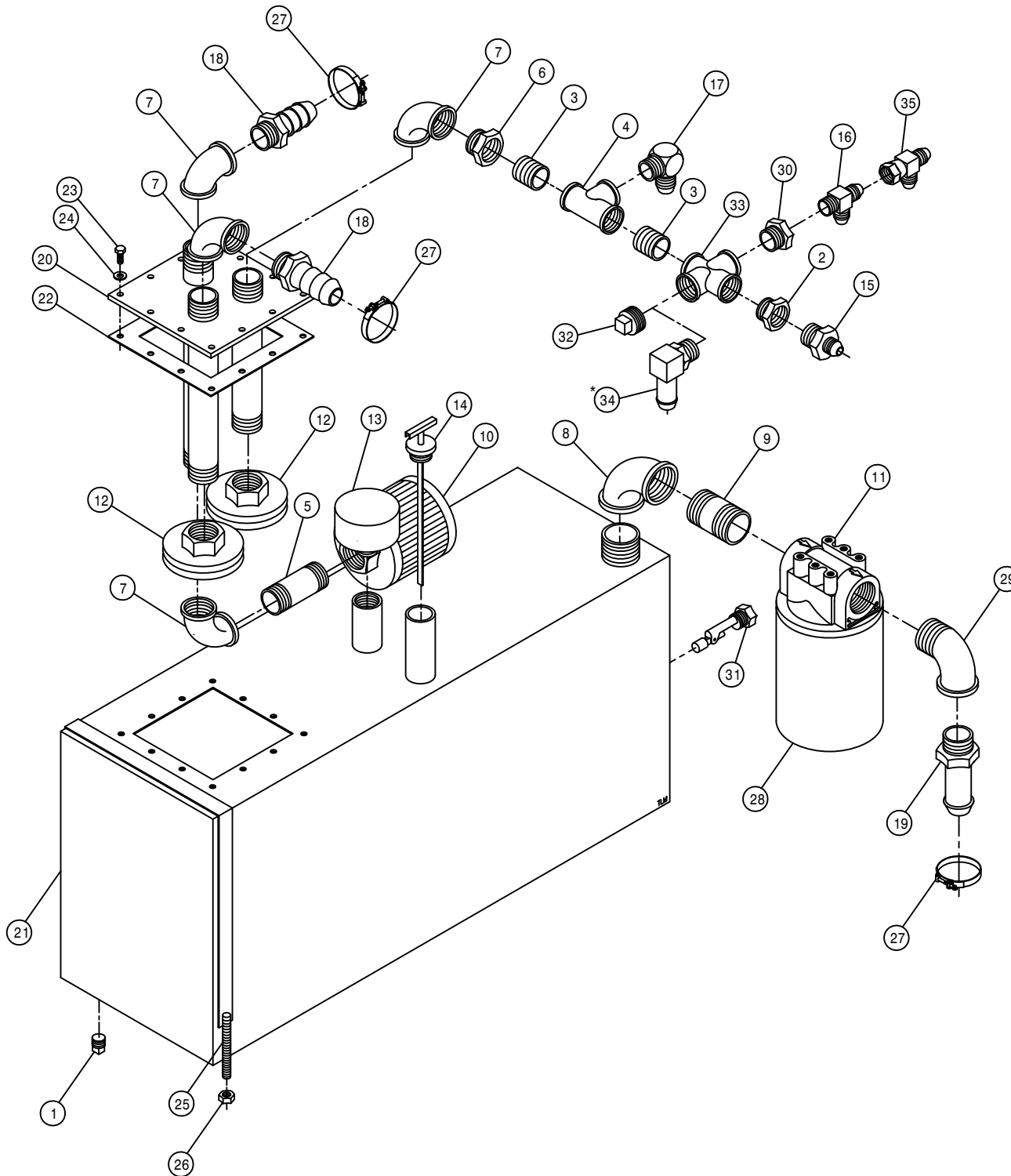

FUEL TANK ASSEMBLY

DET. QTY PART NO. DESCRIPTION

1	2	291428	FUEL SENDER 19 IN.	
2	10	473902	NO 8 X 1/2 PAN HD MET SC	
3	2	501102	1/4 PIPE PLUG	
4	4	501451	BLK PIPE EL 90DEG .25NPT	
5	2	760149	FUEL TANK WLD 200-280	90
6	2	761200	GAS CAP	
7	2	783303	1/4 NPT X 5/16 HOSE BARB, BRS	
8	2	601324	HOSE, 3/8 X 90 FUEL LINE	
9	1	760153	RH FUEL TNK MT WLD 200-280 90	
10	1	760154	LH FUEL TNK MT WLD 200-280 90	
11	4	760162	FUEL TANK BAND WLD 200-280 90	
12	1	610529	FUEL SELECTOR VALVE W/RETURN	
13	1	610530	5 WIRE CONNECTOR FOR 610529	
14	1	601421	HOSE, 5/16 X 50 FUEL LINE	
15	8	914008	1/2UNC HEX STOVER NUT	
16	2	601301	HOSE, 5/16 X 90 FUEL LINE	
17	14	520120	HOSE CLAMP NO 4 STAINLESS	
18	2	900064	5/16UNC X 3/4 HEX BOLT	
19	4	914004	3/8UNC HEX STOVER NUT	
20	8	900264	1/2UNC X 1 1/4 HEX BOLT	
21	2	783304	1/4 NPT X 3/8 HOSE BARB, BRS	
22	1	601322	HOSE, 3/8 X 26 FUEL LINE	
23	2	316281	FUEL STRAINER, IN-LINE, DIESEL	
24	2	601393	HOSE, 3/8 X 3 FUEL LINE	
25	2	291464	GSKT FUEL SENDER, FOR 291428	
26	4	470121	1/4UNC HEX FLANGE LOCK NUT	

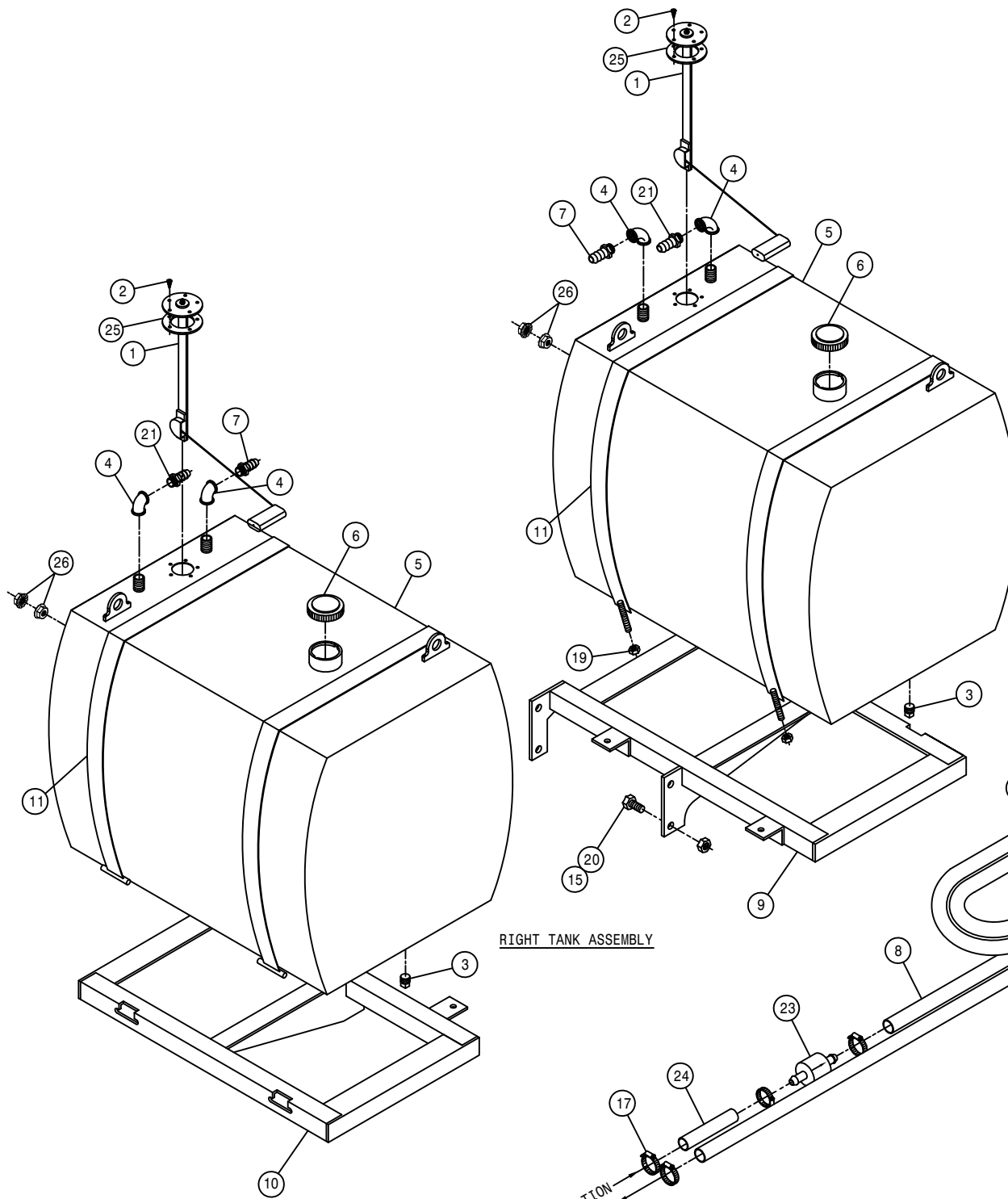

LEFT TANK ASSEMBLY

RIGHT TANK ASSEMBLY

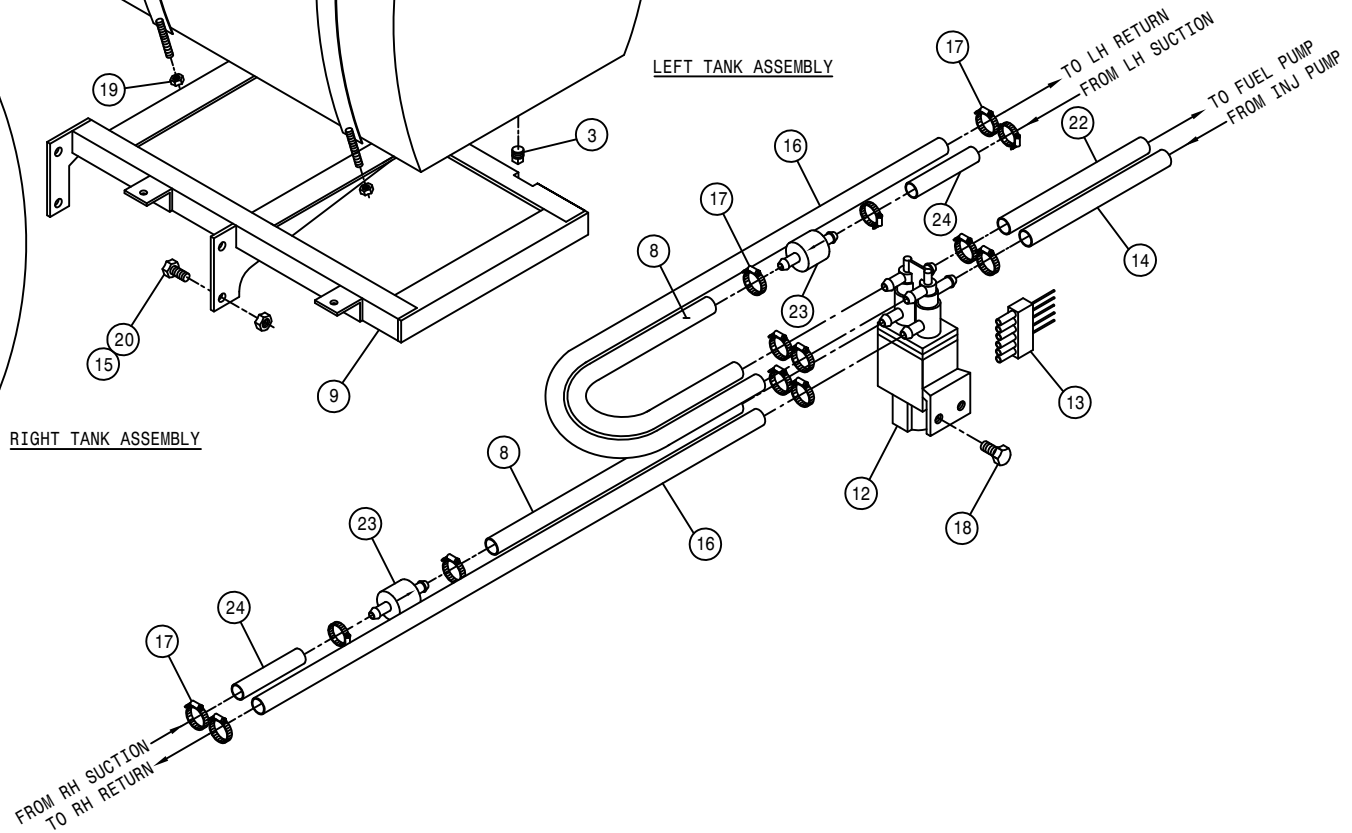

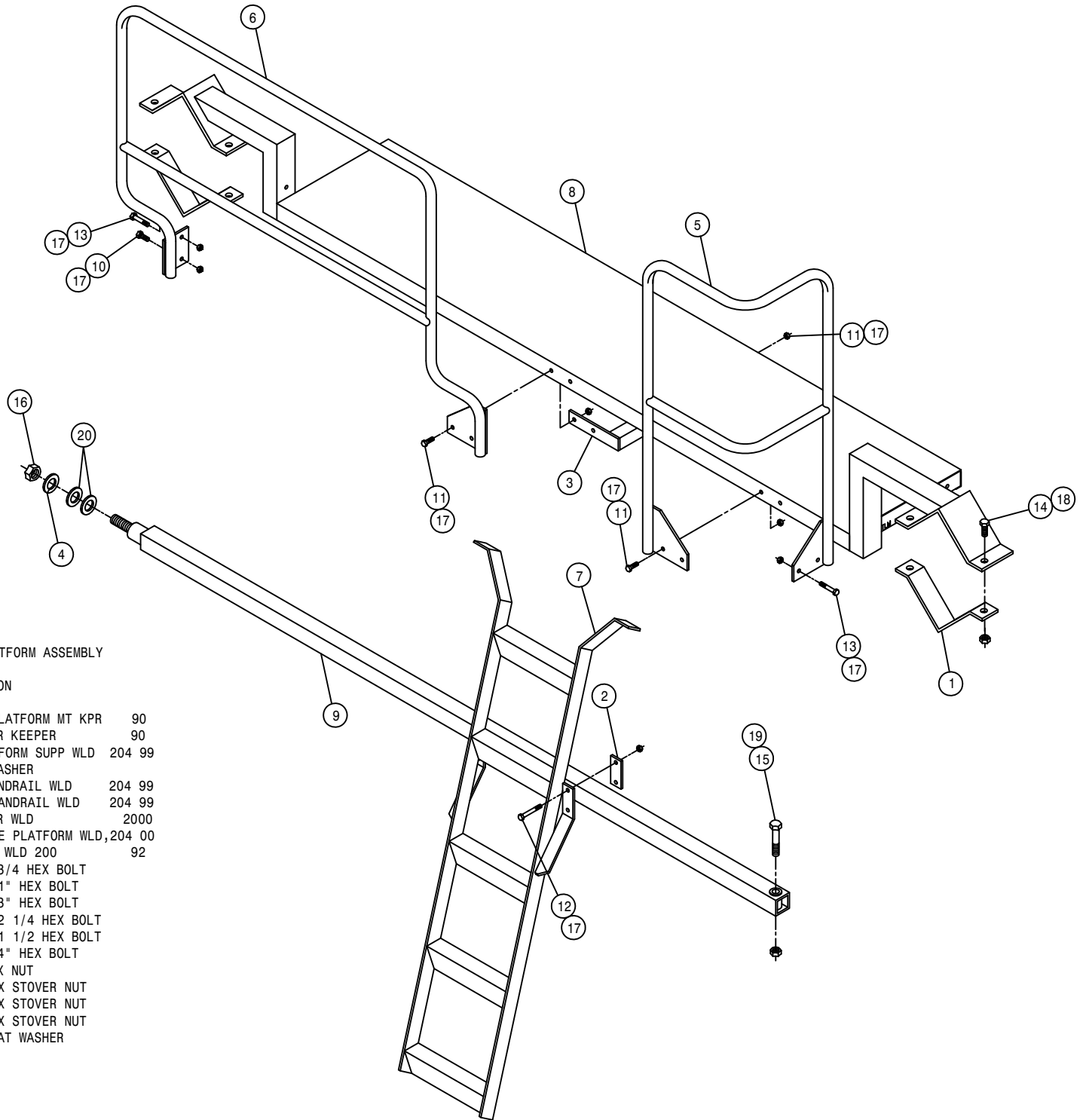

RH LADDER AND SERVICE PLATFORM ASSEMBLY

DET. QTY PART NO. DESCRIPTION

1	2	341900	SERVICE PLATFORM MT KPR	90
2	2	341912	200 LADDER KEEPER	90
3	1	342673	SERV PLATFORM SUPP WLD	204 99
4	1	920508	1" LOCK WASHER	
5	1	342681	RH FRT HANDRAIL WLD	204 99
6	1	342687	RH REAR HANDRAIL WLD	204 99
7	1	342700	204 LADDER WLD	2000
8	1	342710	RH SERVICE PLATFORM WLD,	204 00
9	1	358673	LEG BRACE WLD 200	92
10	1	900128	3/8UNC X 3/4 HEX BOLT	
11	5	900129	3/8UNC X 1" HEX BOLT	
12	4	900136	3/8UNC X 3" HEX BOLT	
13	3	900170	3/8UNC X 2 1/4 HEX BOLT	
14	4	900265	1/2UNC X 1 1/2 HEX BOLT	
15	1	900410	3/4UNC X 4" HEX BOLT	
16	1	910017	1" UNC HEX NUT	
17	13	914004	3/8UNC HEX STOVER NUT	
18	4	914008	1/2UNC HEX STOVER NUT	
19	1	914012	3/4UNC HEX STOVER NUT	
20	2	920008	1" SAE FLAT WASHER	

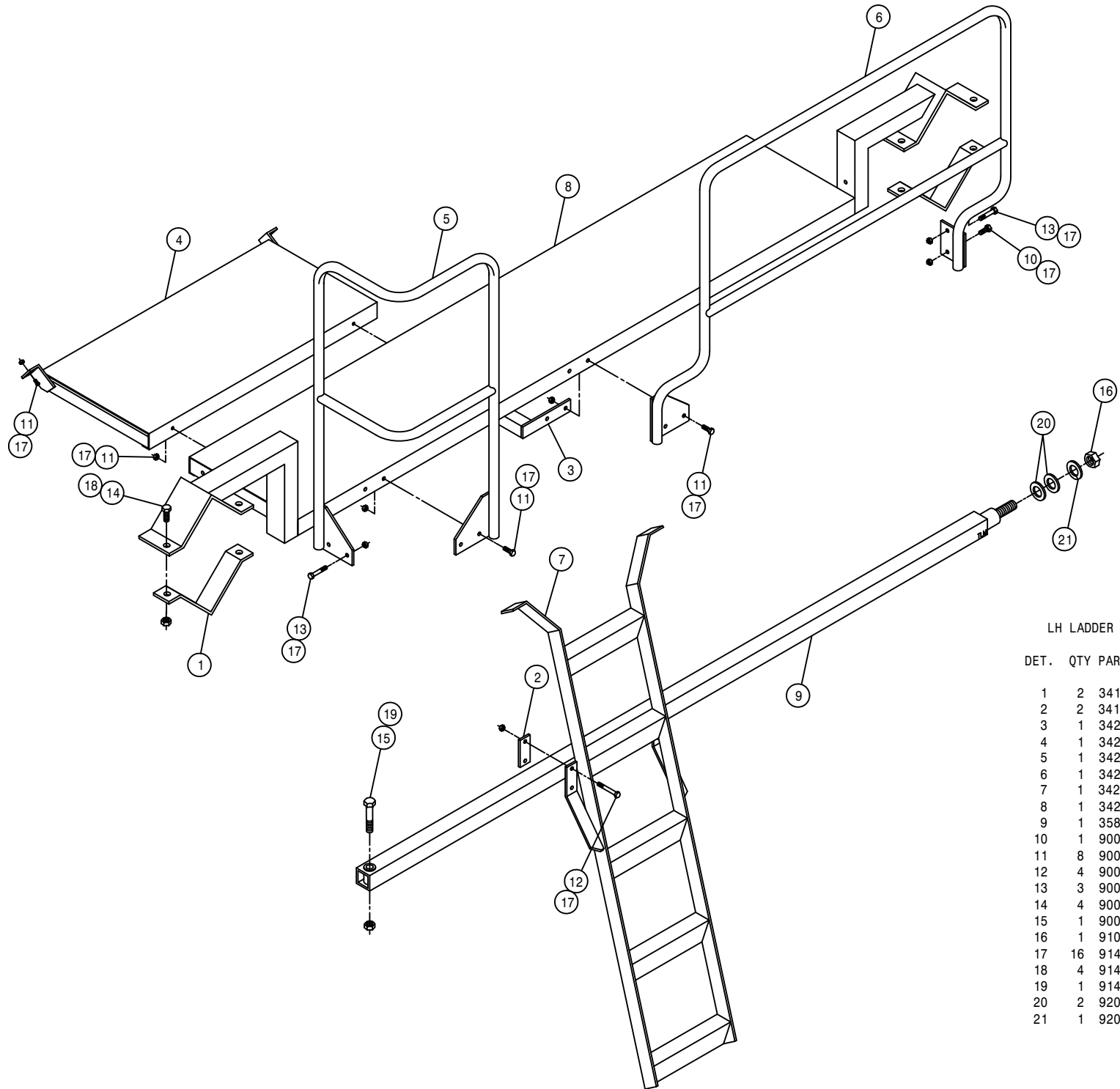

LH LADDER AND SERVICE PLATFORM ASSEMBLY

DET.	QTY	PART NO.	DESCRIPTION	
1	2	341900	SERVICE PLATFORM MT KPR	90
2	2	341912	200 LADDER KEEPER	90
3	1	342673	SERV PLATFORM SUPP WLD	204 99
4	1	342677	SERV PLATFORM STEP WLD	204 99
5	1	342685	LH FRT HANDRAIL WLD	204 99
6	1	342688	LH REAR HANDRAIL WLD	204 99
7	1	342700	204 LADDER WLD	2000
8	1	342711	LH SERVICE PLATFORM WLD,204 00	
9	1	358673	LEG BRACE WLD 200	92
10	1	900128	3/8UNC X 3/4 HEX BOLT	
11	8	900129	3/8UNC X 1" HEX BOLT	
12	4	900136	3/8UNC X 3" HEX BOLT	
13	3	900170	3/8UNC X 2 1/4 HEX BOLT	
14	4	900265	1/2UNC X 1 1/2 HEX BOLT	
15	1	900410	3/4UNC X 4" HEX BOLT	
16	1	910017	1" UNC HEX NUT	
17	16	914004	3/8UNC HEX STOVER NUT	
18	4	914008	1/2UNC HEX STOVER NUT	
19	1	914012	3/4UNC HEX STOVER NUT	
20	2	920008	1" SAE FLAT WASHER	
21	1	920508	1" LOCK WASHER	

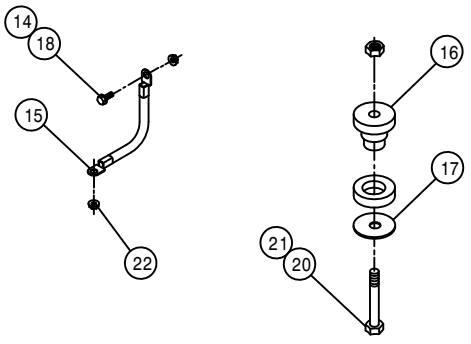
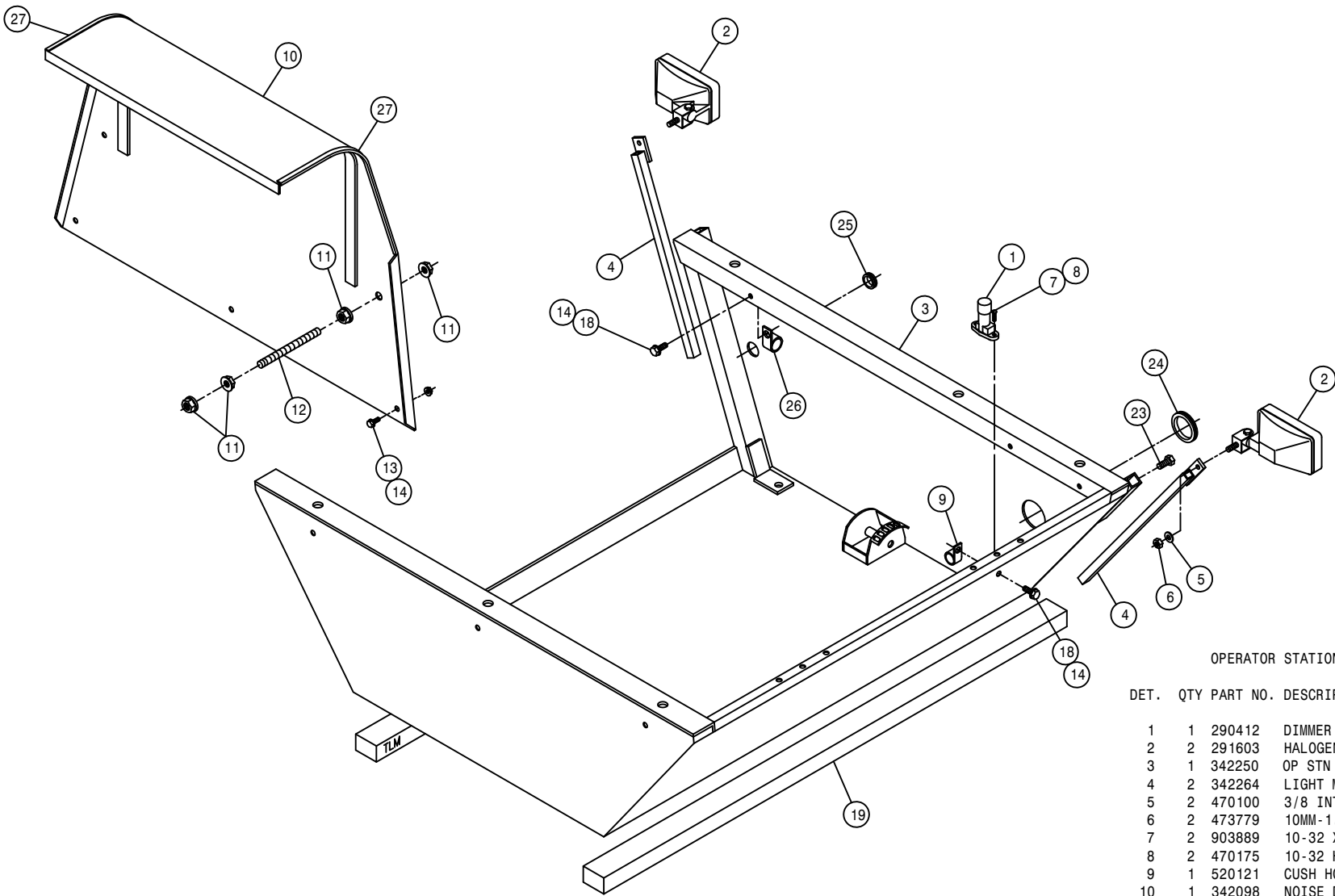

OPERATOR STATION ASSEMBLY

DET.	QTY	PART NO.	DESCRIPTION	
1	1	290412	DIMMER SWITCH	
2	2	291603	HALOGEN WORKLAMP, SIDE MT 12V	
3	1	342250	OP STN WLD, 204	94
4	2	342264	LIGHT MT WLD, 204	94
5	2	470100	3/8 INT TOOTH LOCK WASHER	
6	2	473779	10MM-1.50 HEX NUT	
7	2	903889	10-32 X 3/4 SLT RDHD MACH SCR	
8	2	470175	10-32 HEX FLANGE LOCK NUT	
9	1	520121	CUSH HOSE CLAMP 1IN X 3/4W	
10	1	342098	NOISE DEFLECTOR WELDMT	204
11	8	470087	3/8UNC HEX FLANGE LOCK NUT	
12	2	314929	3/8UNC X 3.00 STUD BOLT, FULL	
13	3	470122	1/4UNC X 1/2 FLANGE HEX BOLT	
14	6	470121	1/4UNC HEX FLANGE LOCK NUT	
15	1	290107	GROUND CABLE, 8" X 4GA .406LUGS	
16	4	311051	RUBBER MOUNT, RB3-350	
17	4	311052	SNUBBING WASHER FOR 311051	
18	3	470118	1/4UNC X 3/4 FLANGE HEX BOLT	
19	2	659704	FOAM, 2" THK X 2" WIDE X 42" LG	
20	4	900342	5/8UNC X 4" HEX BOLT	
21	4	914010	5/8UNC HEX STOVER NUT	
22	1	914004	3/8UNC HEX STOVER NUT	
23	2	900128	3/8UNC X 3/4 HEX BOLT	
24	1	473915	GROMMET, 1.500ID .062GW 1.750GD	
25	1	470067	GROMMET, .250ID .125GW .375GD	
26	2	520118	CUSH HOSE CLAMP 1/2D X 1/2W	
27	2	193011	EDGE GUARD, BLK	

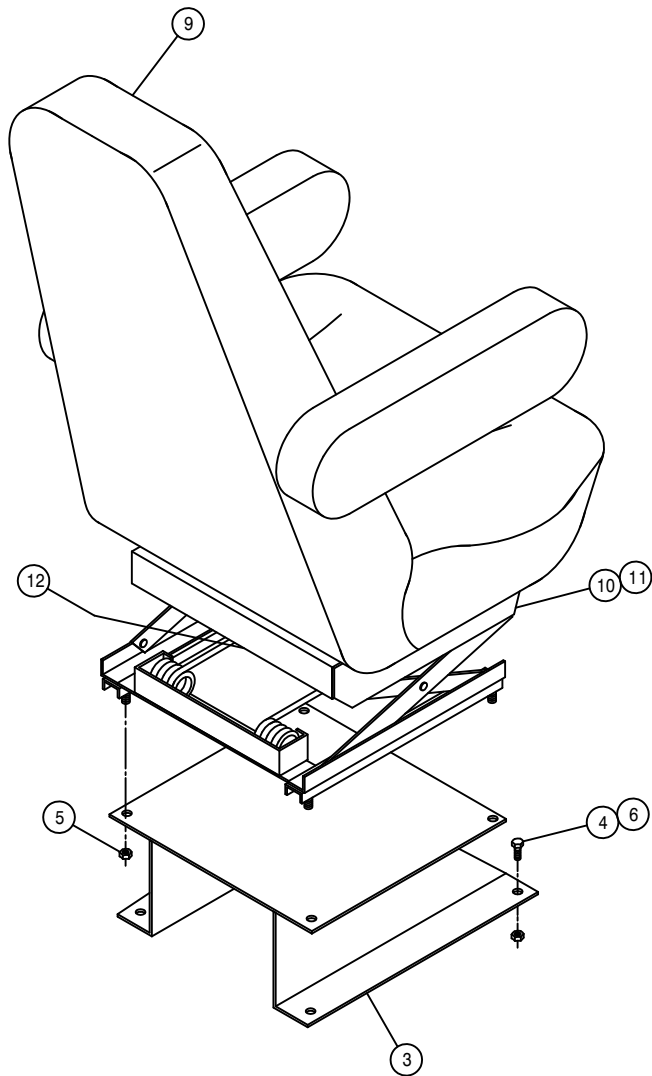

SEAT ASSEMBLY W/CAB

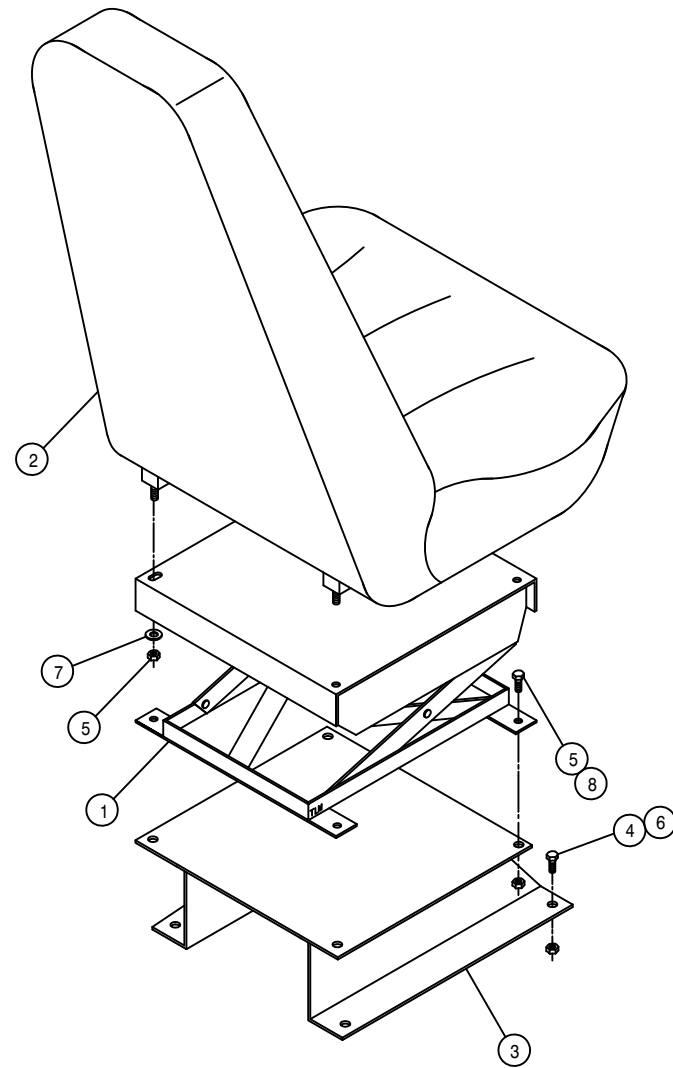

SEAT ASSEMBLY W/O CAB

SEAT ASSEMBLY

DET. QTY PART NO. DESCRIPTION

1	1	330015	SUSPENSION ASSY TRIMLINE SEAT
2	1	330017	TRIMLINE SEAT, MID HIGH,VINYL
3	2	341554	SEAT MT WLD TRIMLINE SEAT
4	8	900129	3/8UNC X 1" HEX BOLT
5	12	914002	5/16UNC HEX STOVER NUT
6	8	914004	3/8UNC HEX STOVER NUT
7	2	920001	5/16 SAE FLAT WASHER
8	4	900064	5/16UNC X 3/4 HEX BOLT
9	1	330022	SEAT,MAGNUM-100 AIR SUSPEND95
10	1	330024	HEIGHT ADJ LATCH, SEAT 330022
11	1	330025	ADJ LATCH SPRING, SEAT 330022
12	1	330023	AIR BAG PKG, SEAT 330022

INSTRUMENT PANEL ASSEMBLY

DET. QTY PART NO. DESCRIPTION

DET.	QTY	PART NO.	DESCRIPTION
1	1	290401	FUEL GAUGE FOR 2.125 DIA HOLE
2	1	291203	HOUR METER, 12/24VDC BLACK BEZ
3	1	291609	OIL PRESS GAUGE, 80PSI
4	1	291611	VOLTMETER, 8V TO 18V DC
5	4	291612	LIGHT KIT FOR 2" GAUGE
6	1	291641	DIGITAL MPH/RPM INDICATOR W/P
7	1	314436	TEMP GA 100-280 DEG LIGHTED
8	1	342068	DIGITAL MPH/RPM IND KEEPER 94
9	1	342232	INSTRUMENT PANEL, 204 94
10	1	342233	INSTRUMENT HSNGL WLD, 204 94
11	1	390318	INDICATOR LIGHT, RED
12	1	470204	GROMMET, 1.000ID .125GW 1.375GD
13	1	470224	SNAP PLUG, BLK NYL, .50 DIA
14	2	900263	1/2UNC X 1" HEX BOLT
15	2	193011	EDGE GUARD, BLK
16	4	903710	10-32X5/8 PHIL PANHD MACH SCR
17	2	920504	1/2 LOCK WASHER
18	1	314901	FILTER MINDER AIR RESTRICT GA
19	4	470165	10-32 NUTSERT .020-.100 MATL

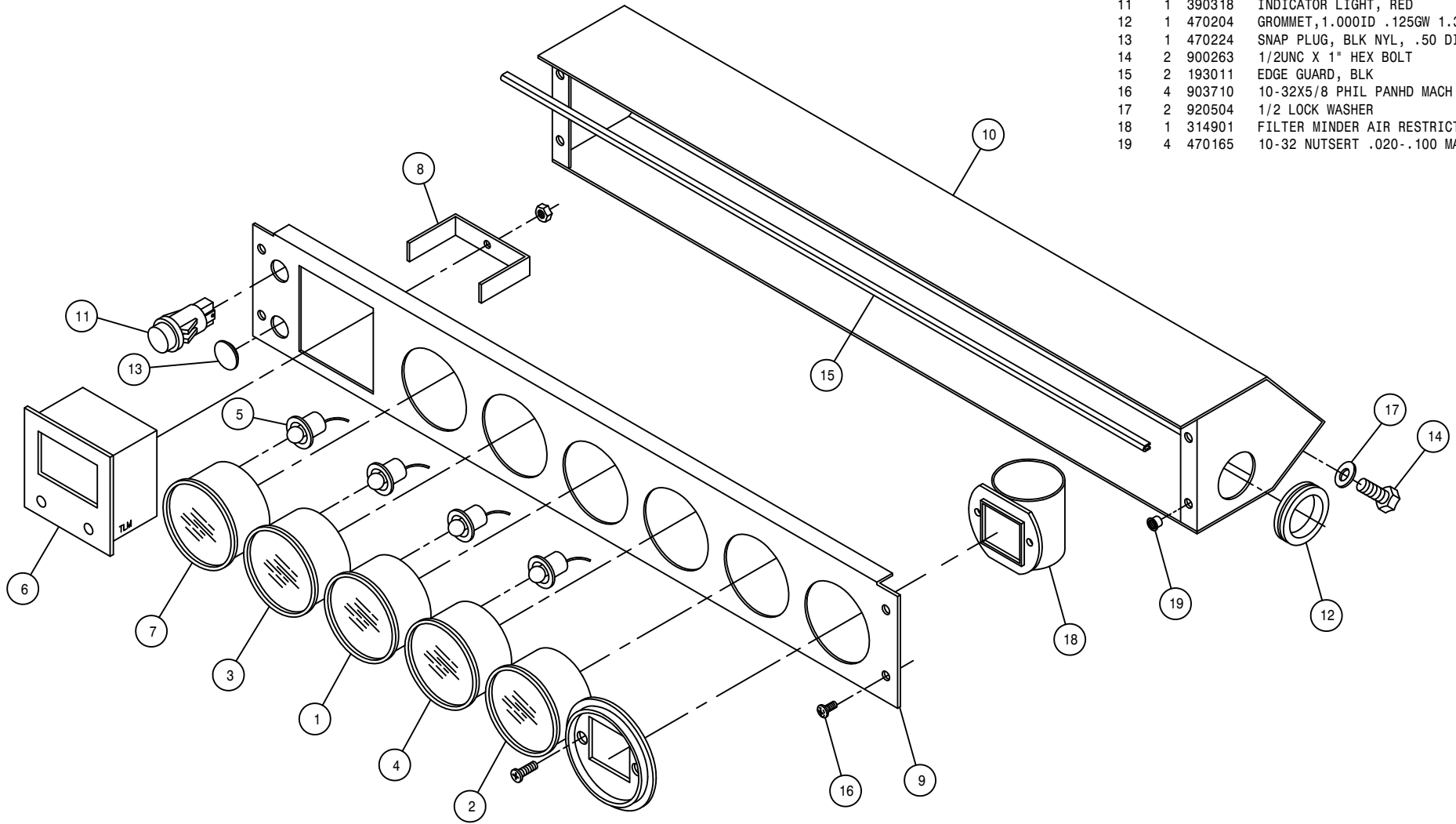

STEERING POST ASSEMBLY

DET. QTY PART NO. DESCRIPTION

1	1	221001	CONN LINK CLIP TYPE RC50
2	1	291088	FLASHER / TURN SIGNAL SWITCH
3	1	342165	STRG POST WLD, 284 CAB 94
4	1	342173	STRG POST ADJ PIN, 284 CAB 94
5	1	342174	STRG POST ADJ PIN LEVER WLD94
6	1	342177	STRG POST COVER, 284 CAB 94
7	1	342178	UPR STRG MTR HSNNG COVER 94
8	1	342179	LWR STRG MTR HSNNG COVER 94
9	2	390318	INDICATOR LIGHT, RED
10	4	470086	1/4UNC NUTSERT .020-.100MATL
11	1	470157	13/16-20UNEF HEX NUT STRG WHL
12	1	473939	ROLL PIN, 3/16DIA X 7/8
13	1	659291	KNOB, 1" RND, BLK, 3/8-16
14	1	749318	STRG MTR, 7.3CID, NON-LOAD 1031
15	1	749178	STRG COLUMN 2.5IN LONG
16	1	749245	STRG WHL 14.0 DIA
17	1	749244	STRG WHL CAP FOR 749245
18	13	903708	1/4UNC X1/2 PHIL PNHD MACHSCR
19	1	914002	5/16UNC HEX STOVER NUT
20	1	914008	1/2UNC HEX STOVER NUT
21	1	900271	1/2UNC X 3 1/4 HEX BOLT
22	4	920001	5/16 SAE FLAT WASHER
23	4	920002	3/8 SAE FLAT WASHER
24	4	900130	3/8UNC X 1 1/4 HEX BOLT
25	4	618496	9/16MJIC-45-3/4MOR LBO
26	1	482131	3/4 X 1 3/4 COMPRSN SPRING
27	1	470121	1/4UNC HEX FLANGE LOCK NUT

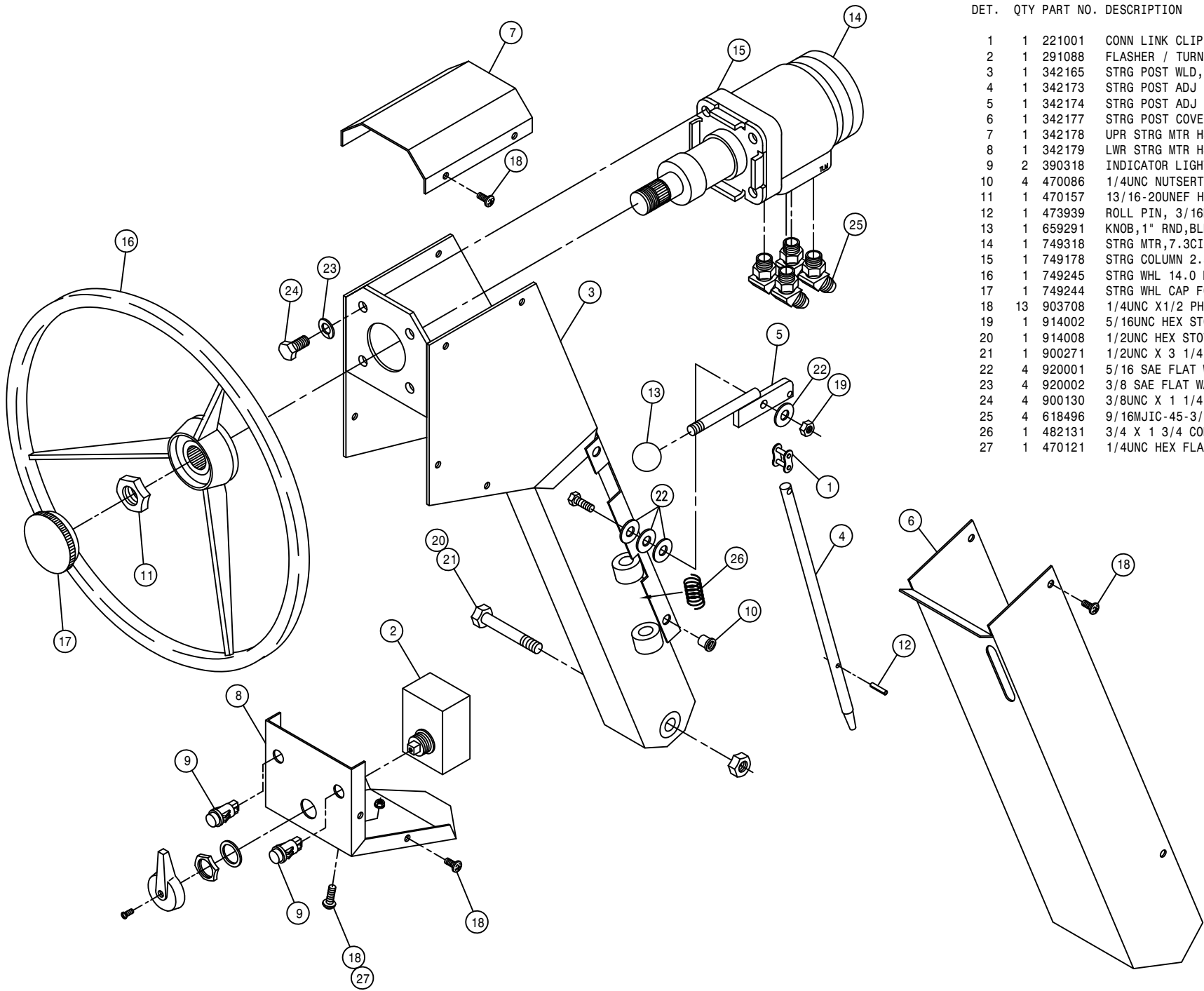

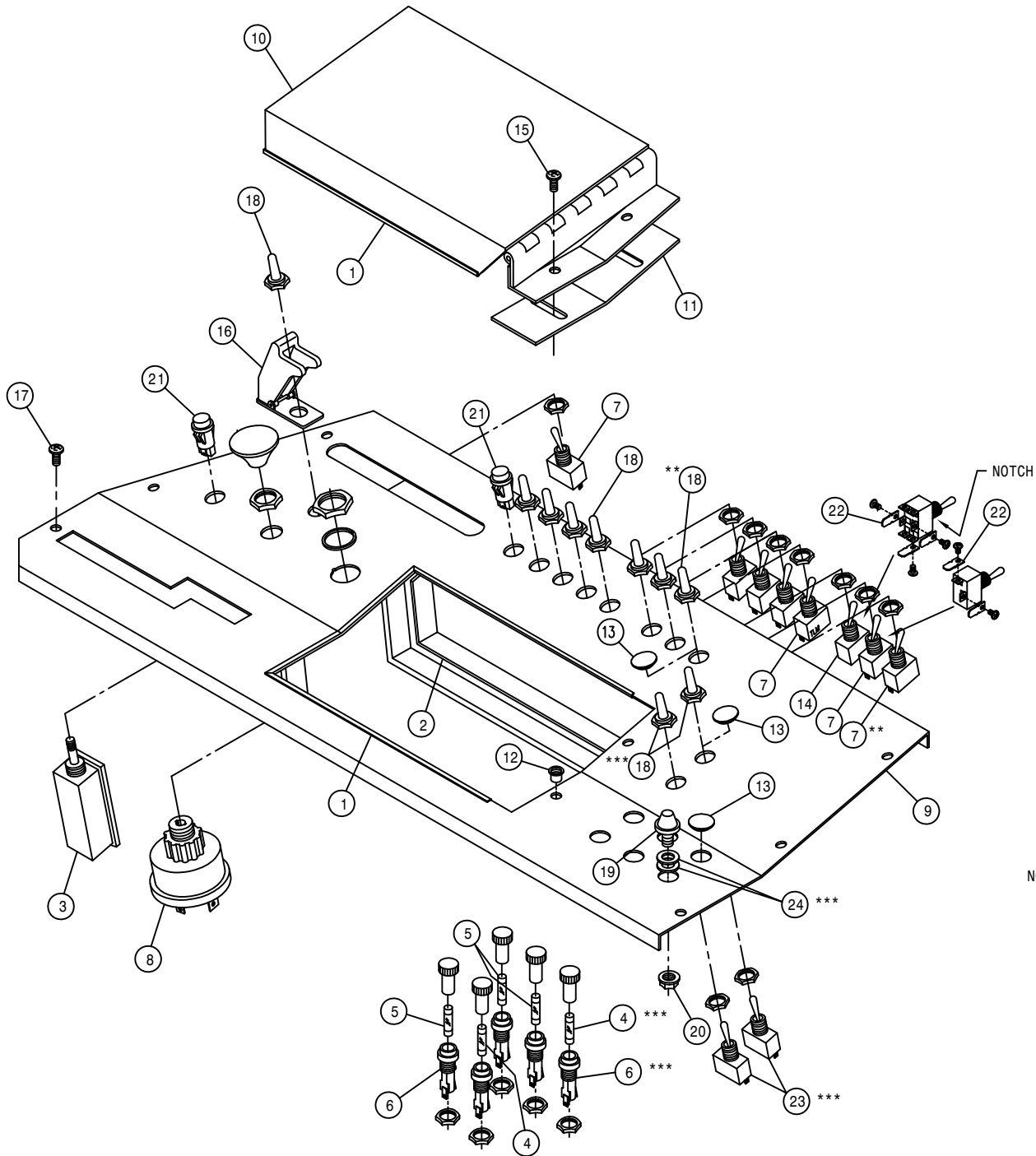

CONSOLE PANEL ASSEMBLY

DET. QTY PART NO. DESCRIPTION

1	2	193011	EDGE GUARD, BLK
2	2	193037	STICKERTITE 1/8 X 3/4
3	1	290046	LIGHT SWITCH TWO POSITION
4	2	291602	FUSE 10 AMP
5	3	298004	20 AMP FUSE SFE 20
6	5	298011	FUSE HOLDER
7	7	298012	TOGGLE SWITCH
8	1	321020	IGN SWITCH, SEALED 5 POLE
9	1	342237	CONSOLE PANEL WLD, 204 94
10	1	342240	CONTROL BOX COVER WLD, 204 94
11	1	342244	CONTROL BOX KEEPER, 204 94
12	2	470165	10-32 NUTSERT .020-.100 MATL
13	4	470224	SNAP PLUG, BLK NYL, .50 DIA
14	1	610412	TOGGLE SWITCH FOR FUEL VLV
15	2	903710	10-32X5/8 PHIL PANHD MACH SCR
16	1	291655	AIRCRAFT TOGGLE SWITCH GUARD
17	6	903708	1/4UNC X1/2 PHIL PNHD MACHSCR
18	10	470001	RUBBER BOOT W NUT FOR 298012
19	1	470230	1/2 RUBBER BUMPER, 1/4-20 STUD
20	1	470121	1/4UNC HEX FLANGE LOCK NUT
21	2	390318	INDICATOR LIGHT, RED
22	6	291644	.250MALE FASTON-#6 RING ADAPT
23	2	293038	TOGGLE SWITCH DPDT 15 AMP
24	2	920002	3/8 SAE FLAT WASHER

NOTE: ITEMS WITH (**) ARE USED WITH THE WINDSHIELD WIPER IN THE CAB OPTION.

ITEMS WITH (***) ARE USED WITH THE OUTRIGGER FOLD OPTION.

CONSOLE ASSEMBLY

DET. QTY PART NO. DESCRIPTION

1	1	293093	TERMINAL BLOCK 6 POS - 2 ROW
2	1	342248	CONSOLE BRACE, 204 94
3	1	342216	DRINK HOLDER MT BRKT 94
4	6	470086	1/4UNC NUTSERT .020-.100MATL
5	4	470175	10-32 HEX FLANGE LOCK NUT
6	1	470214	SPELLMASTER DRINK HOLDER
7	2	291197	CIRCUIT BREAKER,30AMP,INLINEMT
8	1	342245	CONSOLE WLD, 204 94
9	1	291024	CIRCUIT BREAKER,40AMP,INLINEMT
10	4	470121	1/4UNC HEX FLANGE LOCK NUT
11	3	470118	1/4UNC X 3/4 FLANGE HEX BOLT
12	4	903710	10-32X5/8 PHIL PANHD MACH SCR
13	7	903812	6-32 X 1/2 SLT RD HD MACH SCR
14	2	903814	6-32 X 3/4 SLT RD HD MACH SCR
15	9	910022	6-32 HEX NUT
16	1	910024	8-32 HEX NUT
17	1	470231	1/4UNC X 1" FLANGE HEX BOLT
18	2	291640	RELAY, 12V 20/30AMP BOSCH
19	1	903844	8-32 X 1/2 SLT RD HD MACH SCR

NOTE: 1. ITEMS MARKED WITH A (*) ARE USED WITH THE CAB OPTION.

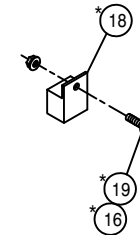
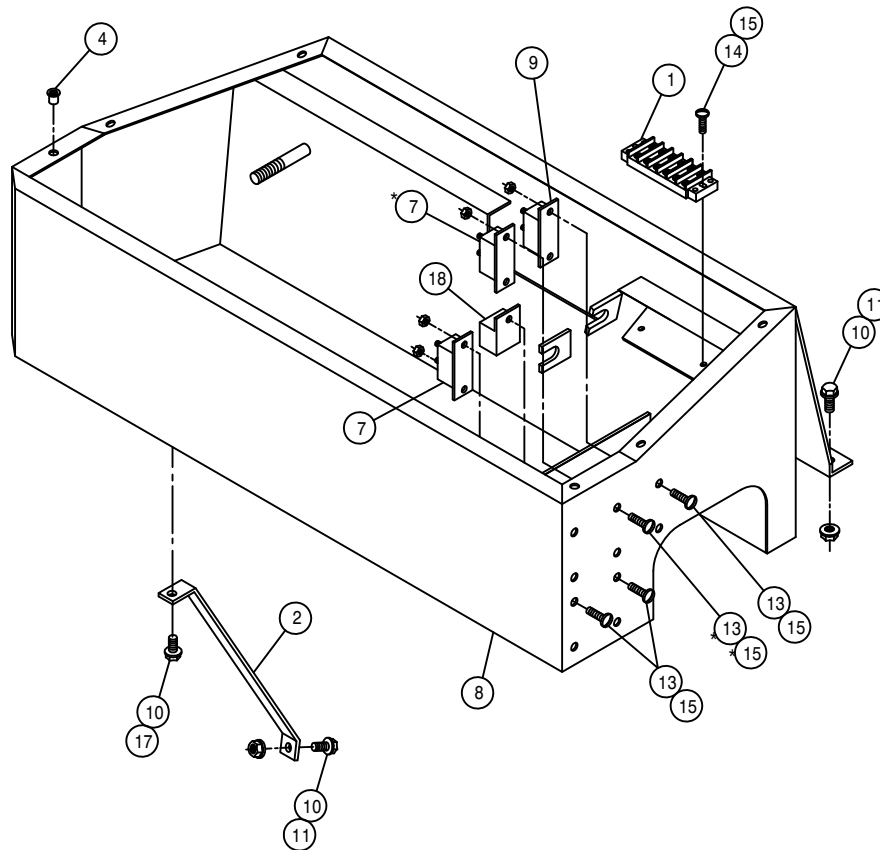
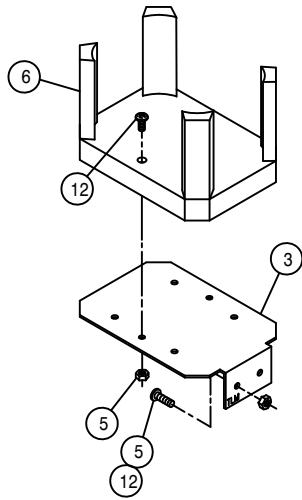

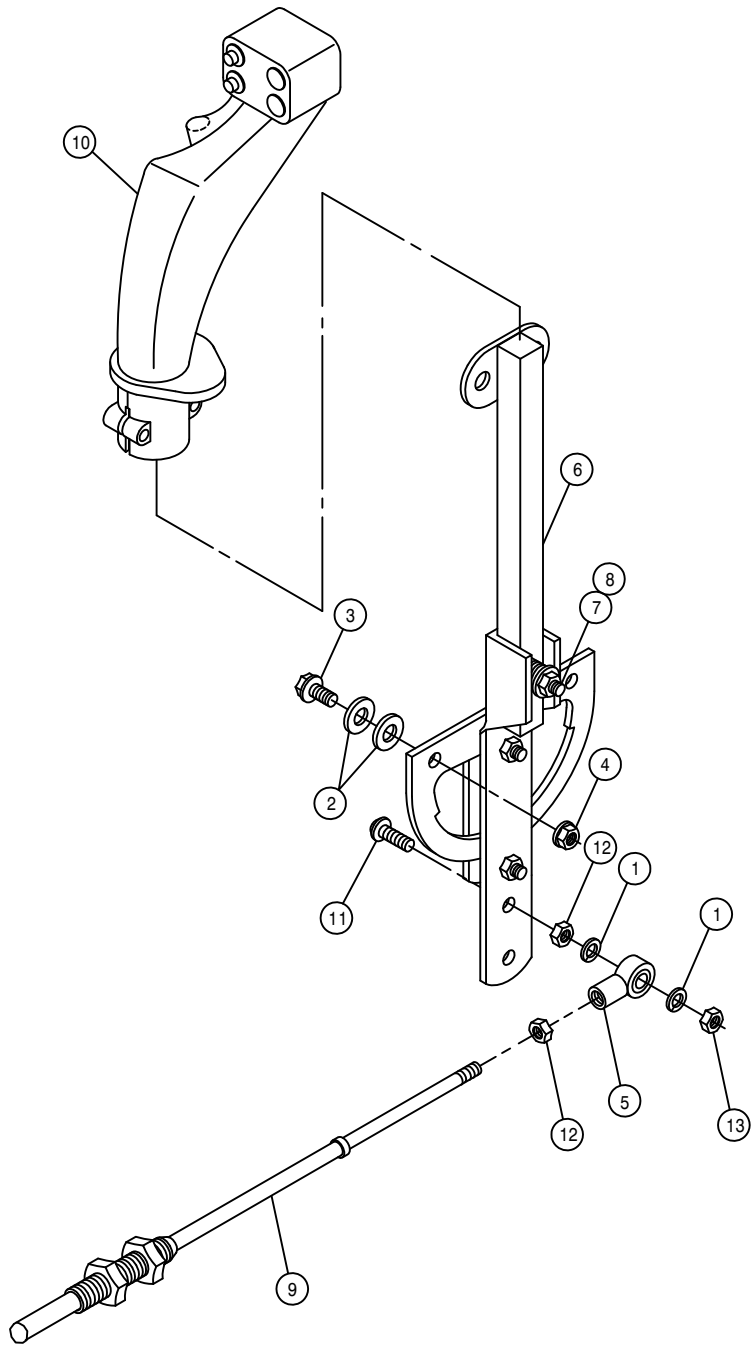

HYDROSTATIC LEVER ASSEMBLY

DET. QTY PART NO. DESCRIPTION

1	2	920510	#10 LOCK WASHER
2	4	920000	1/4 SAE FLAT WASHER
3	2	470118	1/4UNC X 3/4 FLANGE HEX BOLT
4	2	470121	1/4UNC HEX FLANGE LOCK NUT
5	1	473921	BALL JOINT NO 10-32 THD
6	1	606907	HYDST CTRL LEVER ASSY 204-284
7	1	900005	1/4UNC X 1 1/2 HEX BOLT
8	1	914000	1/4UNC HEX STOVER NUT
9	1	785003	CTRL CABLE 10-32 4IN X 112 LG
10	1	785077	FASSE EZ-3 CONTROL HANDLE,204
11	1	903893	10-32 X 1" SLT RD HD MACH SCR
12	2	910027	10-32 HEX NUT
13	1	914027	10-32 HEX STOVER NUT

THROTTLE LEVER ASSEMBLY

DET. QTY PART NO. DESCRIPTION

1	1	499001	SPRING HYDRO CONTROL
2	1	785007	KNOB,1 3/16" BALL,RED,3/8-16
3	1	785046	FRICION DISC 3-333 X .38
4	1	785066	CTRL CABLE 10-32 4IN X 129 IN
5	1	785067	THROT LEVER WLD,GAS/DIESEL 94
6	1	903893	10-32 X 1" SLT RD HD MACH SCR
7	2	910027	10-32 HEX NUT
8	1	914004	3/8UNC HEX STOVER NUT
9	1	914027	10-32 HEX STOVER NUT
10	1	920002	3/8 SAE FLAT WASHER
11	2	920510	#10 LOCK WASHER
12	1	473921	BALL JOINT NO 10-32 THD

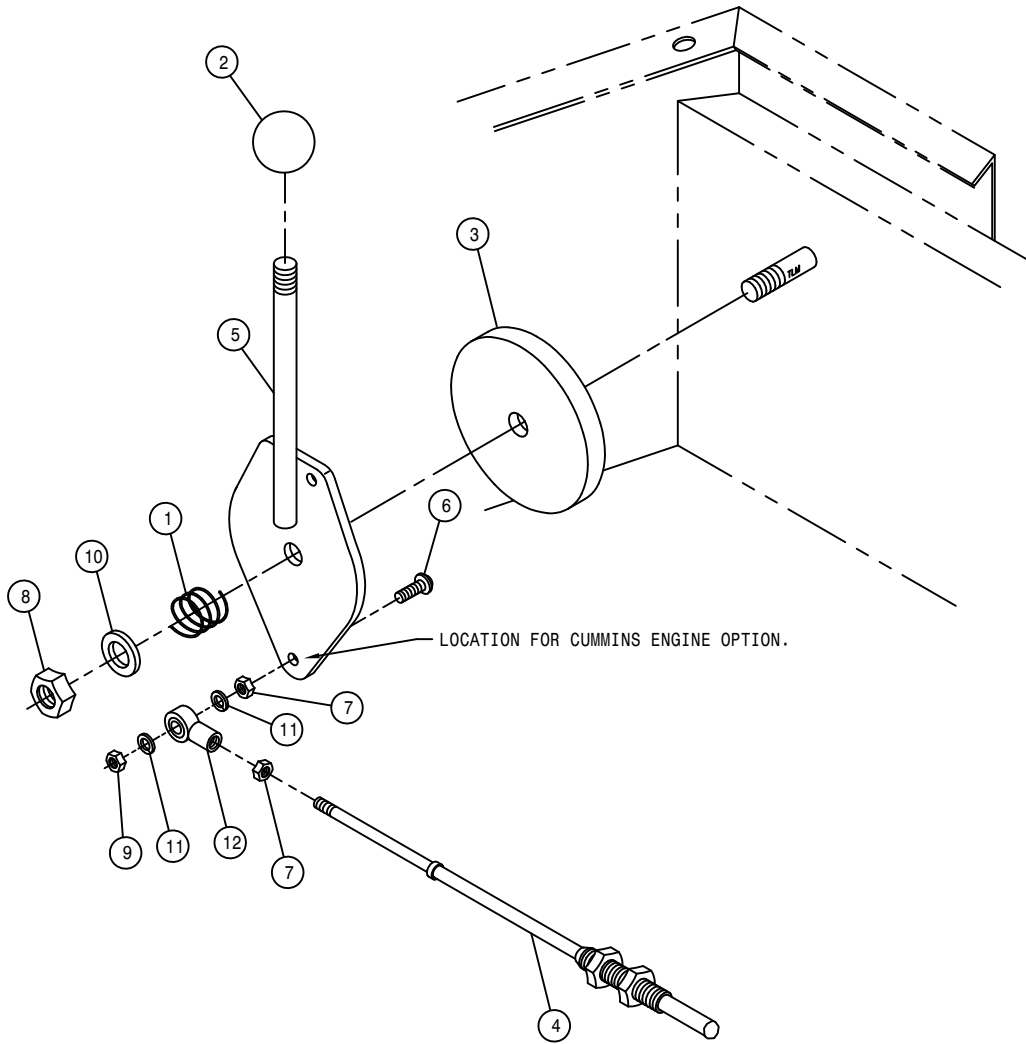

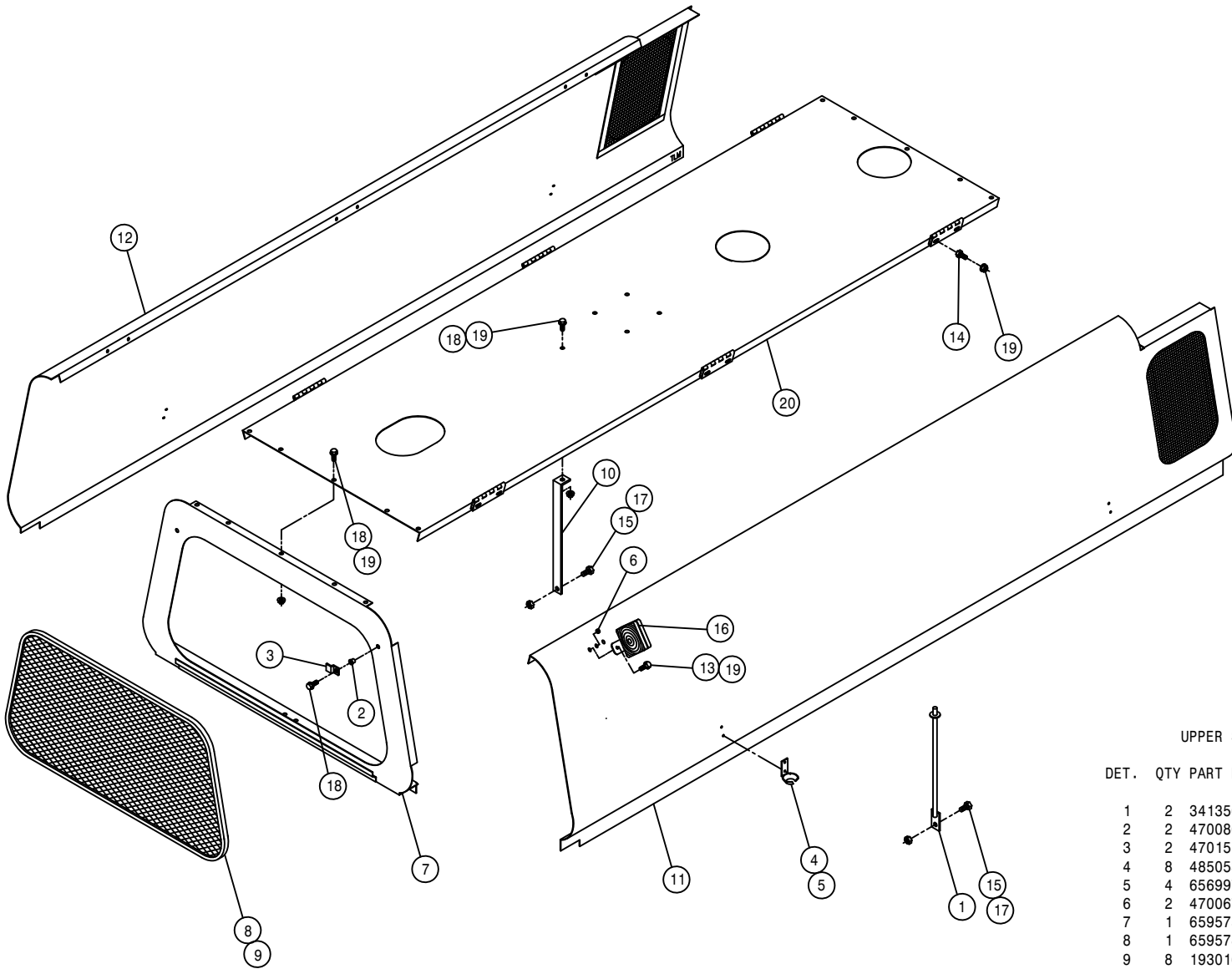

UPPER SHEET METAL ASSEMBLY

DET.	QTY	PART NO.	DESCRIPTION
	1	2	341356 ENGINE HOOD PROP WLD 8240 82
	2	2	470086 1/4UNC NUTSERT .020-.100MATL
	3	2	470151 UPPER REAR PANEL SCREEN CLIP
	4	8	485053 POP RIVET 3/16 X 3/8
	5	4	656997 RUBBER HOOK BRKT
	6	2	470067 GROMMET, .250ID .125GW .375GD
	7	1	659575 UPPER REAR PANEL WLD 8240 82
	8	1	659578 UPPER REAR PANEL SCREEN 8240
	9	8	193016 QUICKEDGE TRIM .060 TO .170
	10	1	659930 MULLION SUPPORT BRKT, 284 97
	11	1	659911 RH ENG HOOD WLD, 204 94
	12	1	659912 LH ENG HOOD WLD, 204 94
	13	4	470122 1/4UNC X 1/2 FLANGE HEX BOLT
	14	12	900000 1/4UNC X 1/2 HEX BOLT
	15	3	900128 3/8UNC X 3/4 HEX BOLT
	16	2	291604 TURN SIGNAL LIGHT, PED MT, YEL
	17	3	914004 3/8UNC HEX STOVER NUT
	18	13	470118 1/4UNC X 3/4 FLANGE HEX BOLT
	19	27	470121 1/4UNC HEX FLANGE LOCK NUT
	20	1	659931 MULLION WLD, 204 CUMM 97

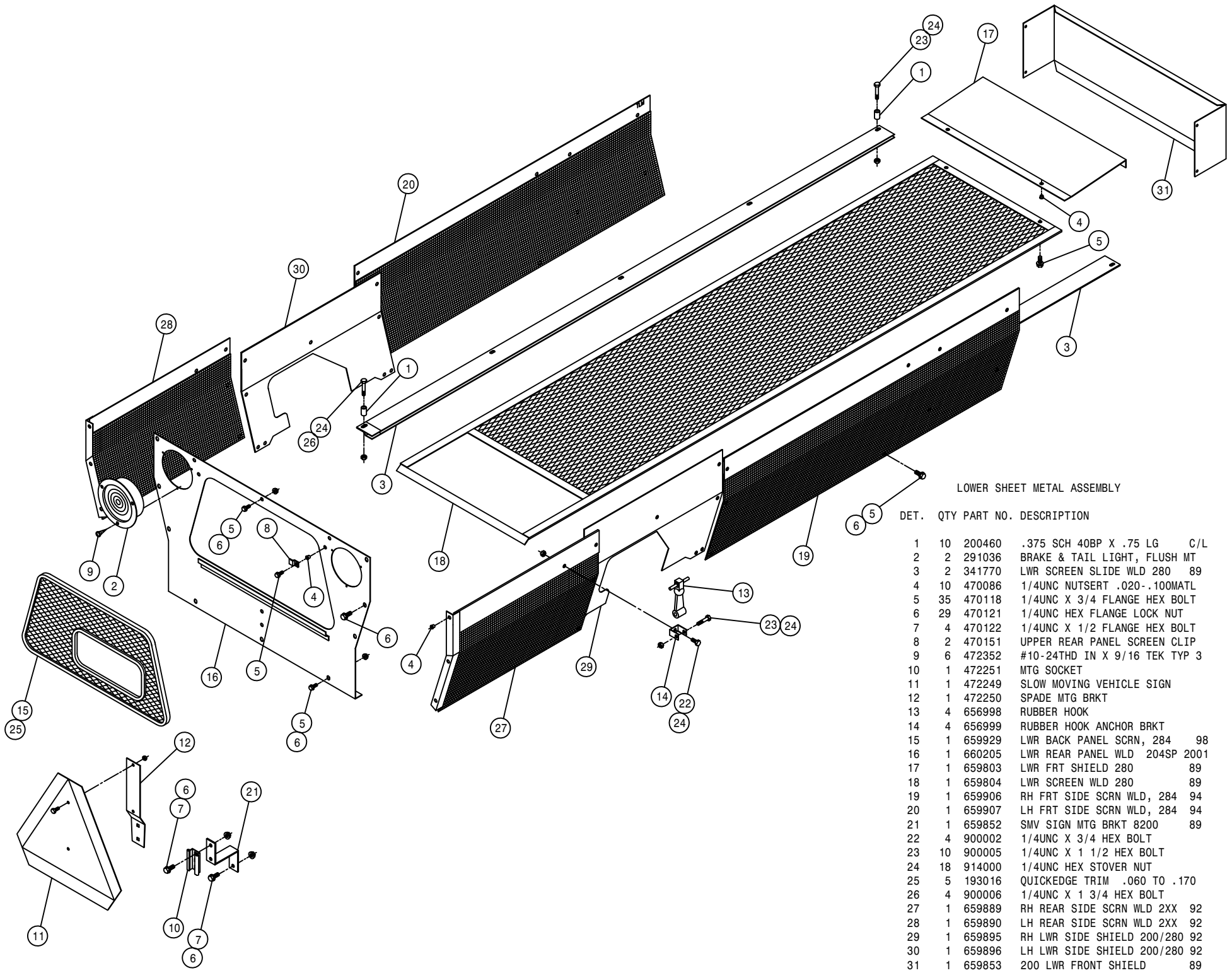

LOWER SHEET METAL ASSEMBLY

DET.	QTY	PART NO.	DESCRIPTION
1	10	200460	.375 SCH 40BP X .75 LG C/L
2	2	291036	BRAKE & TAIL LIGHT, FLUSH MT
3	2	341770	LWR SCREEN SLIDE WLD 280 89
4	10	470086	1/4UNC NUTSERT .020-.100MATL
5	35	470118	1/4UNC X 3/4 FLANGE HEX BOLT
6	29	470121	1/4UNC HEX FLANGE LOCK NUT
7	4	470122	1/4UNC X 1/2 FLANGE HEX BOLT
8	2	470151	UPPER REAR PANEL SCREEN CLIP
9	6	472352	#10-24THD IN X 9/16 TEK TYP 3
10	1	472251	MTG SOCKET
11	1	472249	SLOW MOVING VEHICLE SIGN
12	1	472250	SPADE MTG BRKT
13	4	656998	RUBBER HOOK
14	4	656999	RUBBER HOOK ANCHOR BRKT
15	1	659929	LWR BACK PANEL SCRNL, 284 98
16	1	660205	LWR REAR PANEL WLD 204SP 2001
17	1	659803	LWR FRT SHIELD 280 89
18	1	659804	LWR SCREEN WLD 280 89
19	1	659906	RH FRT SIDE SCRNL WLD, 284 94
20	1	659907	LH FRT SIDE SCRNL WLD, 284 94
21	1	659852	SMV SIGN MTG BRKT 8200 89
22	4	900002	1/4UNC X 3/4 HEX BOLT
23	10	900005	1/4UNC X 1 1/2 HEX BOLT
24	18	914000	1/4UNC HEX STOVER NUT
25	5	193016	QUICKEDGE TRIM .060 TO .170
26	4	900006	1/4UNC X 1 3/4 HEX BOLT
27	1	659889	RH REAR SIDE SCRNL WLD 2XX 92
28	1	659890	LH REAR SIDE SCRNL WLD 2XX 92
29	1	659895	RH LWR SIDE SHIELD 200/280 92
30	1	659896	LH LWR SIDE SHIELD 200/280 92
31	1	659853	200 LWR FRONT SHIELD 89

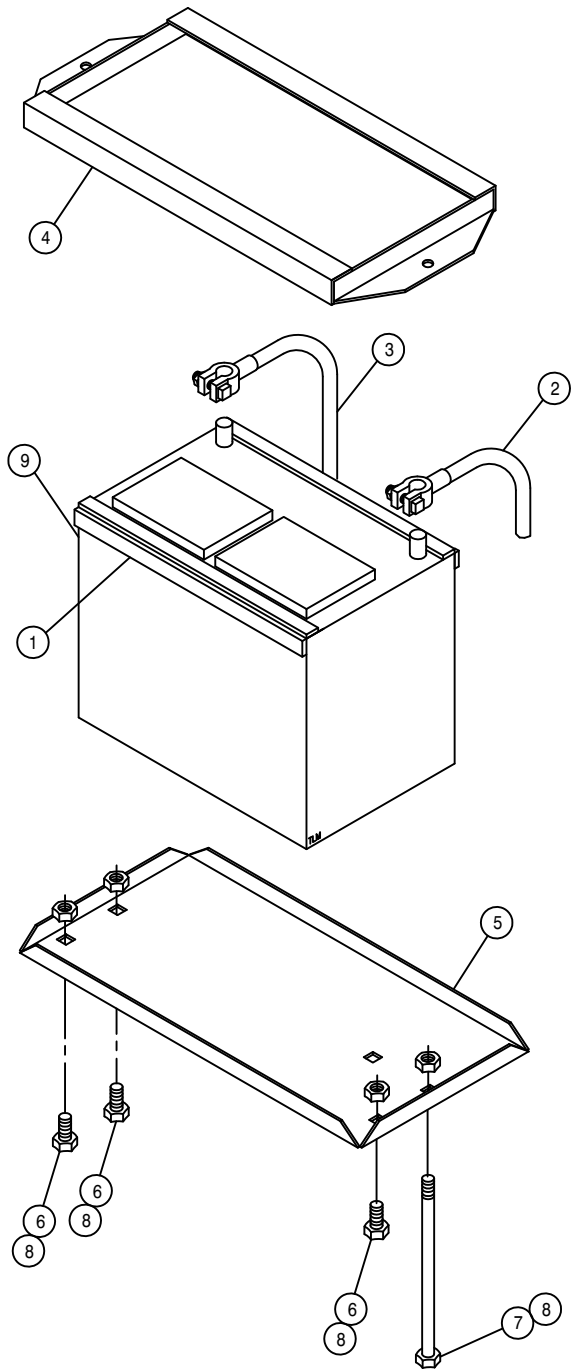

BATTERY BOX ASSEMBLY

DET. QTY PART NO. DESCRIPTION

1	4	193022	STICKERTITE 1/4 X 3/4
2	1	291128	BATTERY CABLE 48 IN
3	1	291530	BATTERY GROUND CABLE, 23"
4	1	341322	BATTERY HOLD DOWN WLD 1981
5	1	361149	BATTERY BOX 8300-8400 1981
6	3	900128	3/8UNC X 3/4 HEX BOLT
7	2	901150	3/8UNC X 9" CARR BOLT
8	5	914004	3/8UNC HEX STOVER NUT
9	1	291122	BATTERY, 12V 950CCA, SAE POST

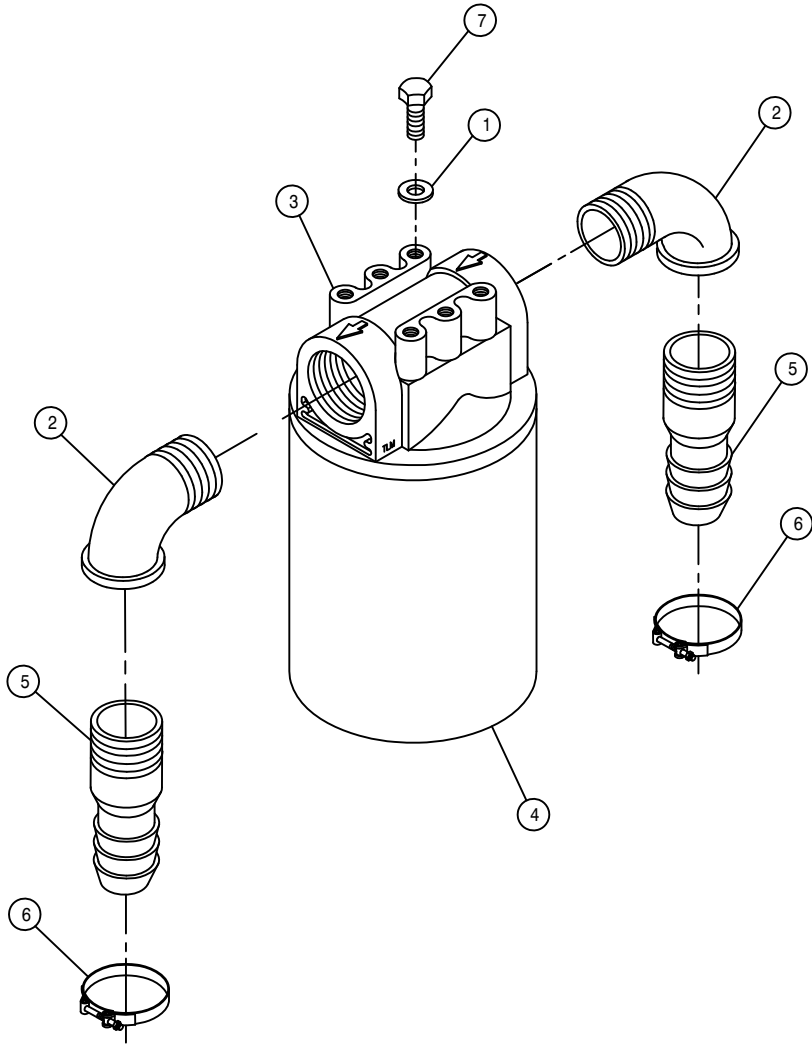

DTASSELER FILTER ASSEMBLY

DET. QTY PART NO. DESCRIPTION

1	4	920501	5/16 LOCK WASHER
2	2	506410	BLK PIPE ST EL 90DEG 1.25NPT
3	1	605601	PARKER FILTER ASSY, 10M, 1.25NPT
4	1	605602	PARKER FILTER ELEMENT, 10MICRON
5	2	715660	HOSE BARB 1 1/4NPT X 1 1/4
6	2	520132	1.62/1.87 T-BOLT HOSE CLAMP SS
7	4	900062	5/16UNC X 1/2 HEX BOLT

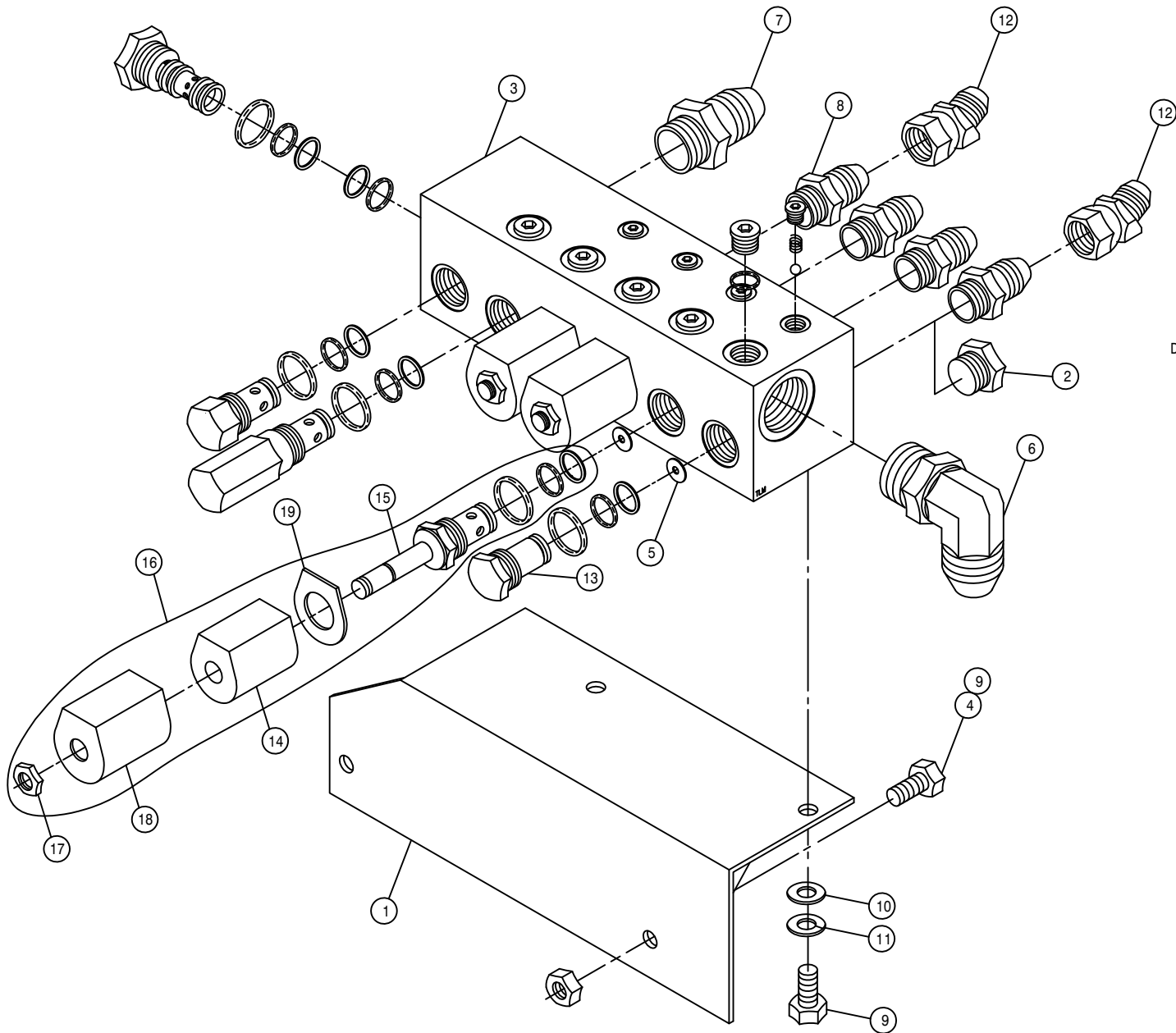

MOTOR CONTROL VALVE ASSEMBLY

DET.	QTY	PART NO.	DESCRIPTION	
1	1	341846	MTR CTRL VLV MT WLD	200
2	1	610186	1 1/16MOR PLUG	
3	1	610467	MODULAR MTR CONTROL ELECT VLV	
4	2	914004	3/8UNC HEX STOVER NUT	
5	4	610478	DISK .182 ORIFICE MOD CTRL	
6	1	618178	1 5/16MJIC-90-1 5/16MOR LBO	
7	1	618186	1 5/16MJIC-1 5/16MOR ADPTR	
8	4	618469	3/4MJIC-1 1/16MOR ADPTR	
9	4	900128	3/8UNC X 3/4 HEX BOLT	
10	2	920002	3/8 SAE FLAT WASHER	
11	2	920502	3/8 LOCK WASHER	
12	2	618590	3/4MJIC-45-3/4FJIC SWIV LBO	
13	1	610477	PLUG-10SERIES 2WAY MOD CTRL	
14	4	610480	SOLENOID COIL FOR610467/610476	
15	4	610481	SOLENOID VLV FOR 610467/610476	
16	4	610476	SOLENOID VLV W/COIL MOD CTRL	
17	4	610725	NUT FOR 610480	
18	4	610511	COIL COVER FOR 610480	
19	4	610724	BACKING PLATE FOR 610480	

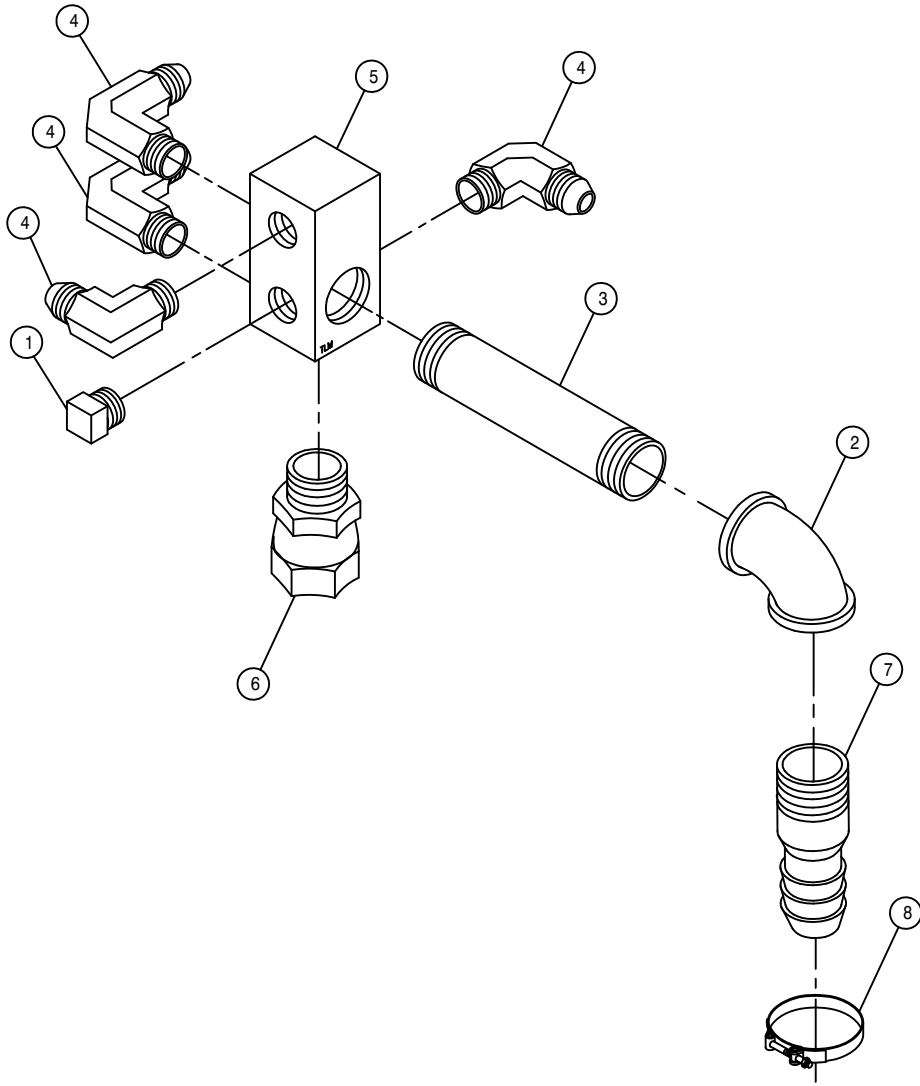

RETURN MANIFOLD FILTER ASSEMBLY

DET.	QTY	PART NO.	DESCRIPTION
1	1	503700	PIPE PLUG .50NPT SQ HD
2	1	505300	BLK PIPE EL 90DEG 1.00NPT
3	1	505209	BLK PIPE NIPPLE 1.00NPT-6.00
4	4	611145	3/4MJIC-90-1/2MNPT LBO
5	1	614633	HYD MANIF 8200 86
6	1	618587	1 5/16FJIC SWIV-1MNPT
7	1	714561	1.00NPT-1.25 HOSE BARB
8	1	520132	1.62/1.87 T-BOLT HOSE CLAMP SS

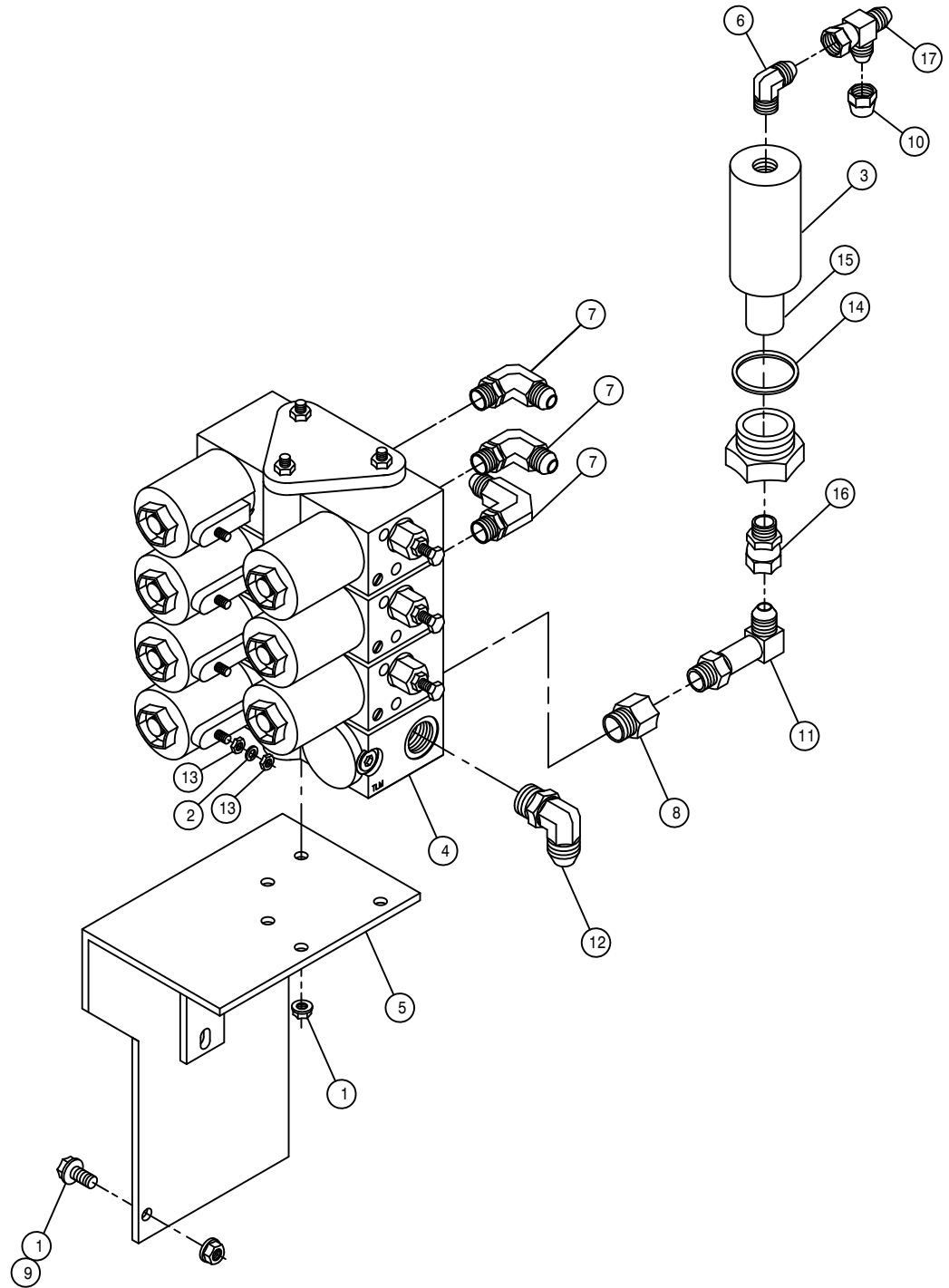

3-LIFT ELECTRIC VALVE ASSEMBLY

DET.	QTY	PART NO.	DESCRIPTION
	1	6 470121	1/4UNC HEX FLANGE LOCK NUT
	2	7 473821	#10 INT TOOTH WASHER
	3	1 610447	HYD FILTER, INLINE 1/4FNPT 90M
	4	1 610532	ELECT HYD STACK VLV, 3 SECT
	5	1 610602	ELECT VLV MT WLD, LS SYS204/284
	6	1 611122	9/16MJIC-90-1/4MNPT LBO
	7	3 618119	9/16MJIC-90-9/16MOR LBO
	8	1 618170	3/4MOR-9/16FOR ADPTR
	9	3 470118	1/4UNC X 3/4 FLANGE HEX BOLT
	10	1 618531	9/16FJIC CAP NUT
	11	1 618440	9/16MJIC-90-9/16MOR EX LG LBO
	12	1 618600	9/16MJIC-90-7/8MOR LBO
	13	14 910027	10-32 HEX NUT
	14	1 610462	GASKET FOR 610447 ARROW FILT
	15	1 610459	90M FILTER & GASKET FOR 610447
	16	1 618608	9/16FJIC SWIV-1/4MNPT
	17	1 618486	9/16FJIC SW RUN TEE-9/16MJIC

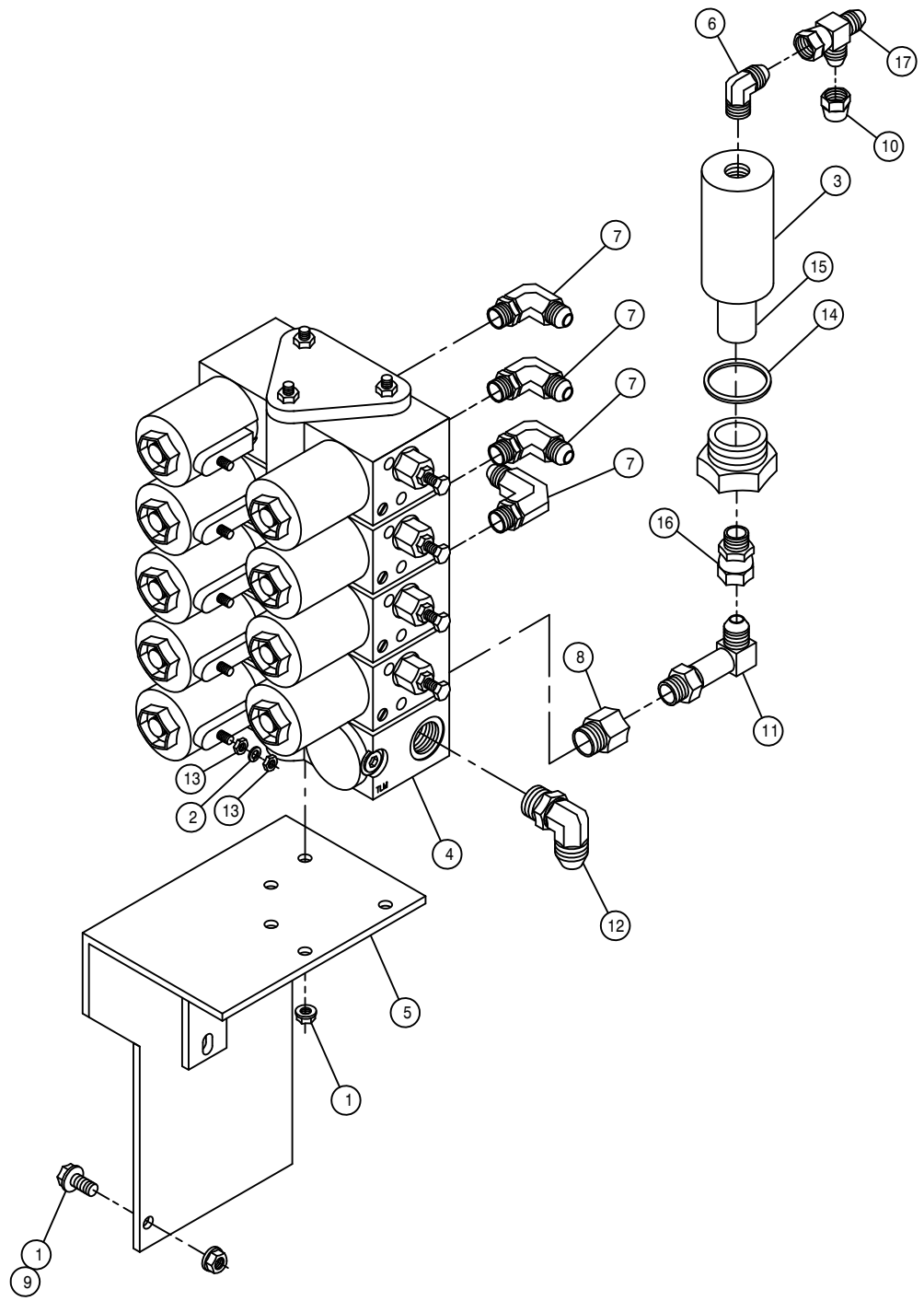

4-LIFT ELECTRIC VALVE ASSEMBLY

DET.	QTY	PART NO.	DESCRIPTION
1	6	470121	1/4UNC HEX FLANGE LOCK NUT
2	9	473821	#10 INT TOOTH WASHER
3	1	610447	HYD FILTER, INLINE 1/4FNPT 90M
4	1	610613	ELECT HYD STACT VLV, 4 SECT
5	1	610602	ELECT VLV MT WLD, LS SYS204/284
6	1	611122	9/16MJIC-90-1/4MNPT LBO
7	4	618119	9/16MJIC-90-9/16MOR LBO
8	1	618170	3/4MOR-9/16FOR ADPTR
9	3	470118	1/4UNC X 3/4 FLANGE HEX BOLT
10	1	618531	9/16FJIC CAP NUT
11	1	618440	9/16MJIC-90-9/16MOR EX LG LBO
12	1	618600	9/16MJIC-90-7/8MOR LBO
13	18	910027	10-32 HEX NUT
14	1	610462	GASKET FOR 610447 ARROW FILT
15	1	610459	90M FILTER & GASKET FOR610447
16	1	618608	9/16FJIC SWIV-1/4MNPT
17	1	618486	9/16FJIC SW RUN TEE-9/16MJIC

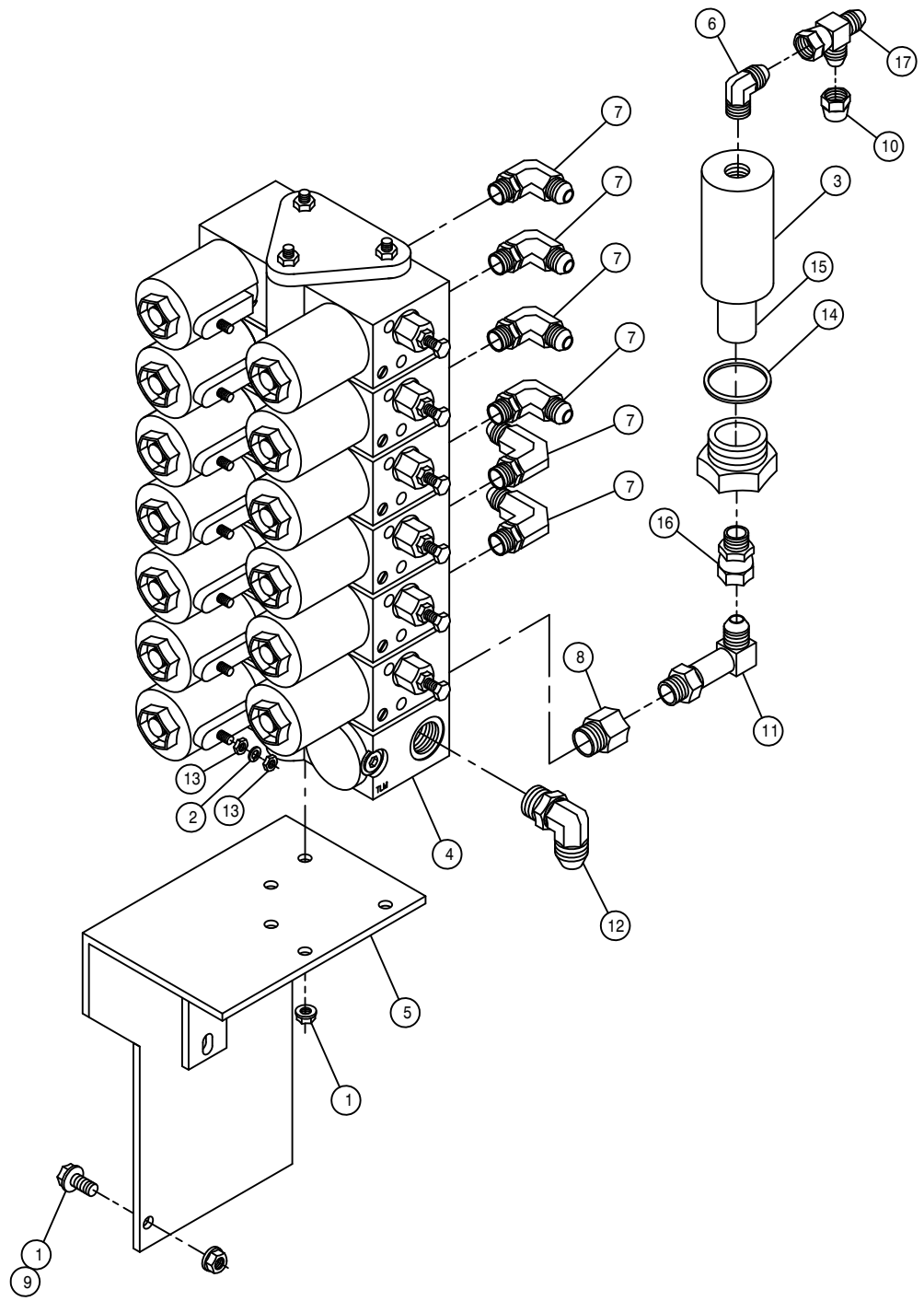

6-LIFT ELECTRIC VALVE ASSEMBLY

DET.	QTY	PART NO.	DESCRIPTION
1	6	470121	1/4UNC HEX FLANGE LOCK NUT
2	13	473821	#10 INT TOOTH WASHER
3	1	610447	HYD FILTER, INLINE 1/4FNPT 90M
4	1	610615	ELECT HYD STACT VLV, 6 SECT
5	1	610602	ELECT VLV MT WLD, LS SYS204/284
6	1	611122	9/16MJIC-90-1/4MNPT LBO
7	6	618119	9/16MJIC-90-9/16MOR LBO
8	1	618170	3/4MOR-9/16FOR ADPTR
9	3	470118	1/4UNC X 3/4 FLANGE HEX BOLT
10	1	618531	9/16FJIC CAP NUT
11	1	618440	9/16MJIC-90-9/16MOR EX LG LBO
12	1	618600	9/16MJIC-90-7/8MOR LBO
13	26	910027	10-32 HEX NUT
14	1	610462	GASKET FOR 610447 ARROW FILT
15	1	610459	90M FILTER & GASKET FOR610447
16	1	618608	9/16FJIC SWIV-1/4MNPT
17	1	618486	9/16FJIC SW RUN TEE-9/16MJIC

47

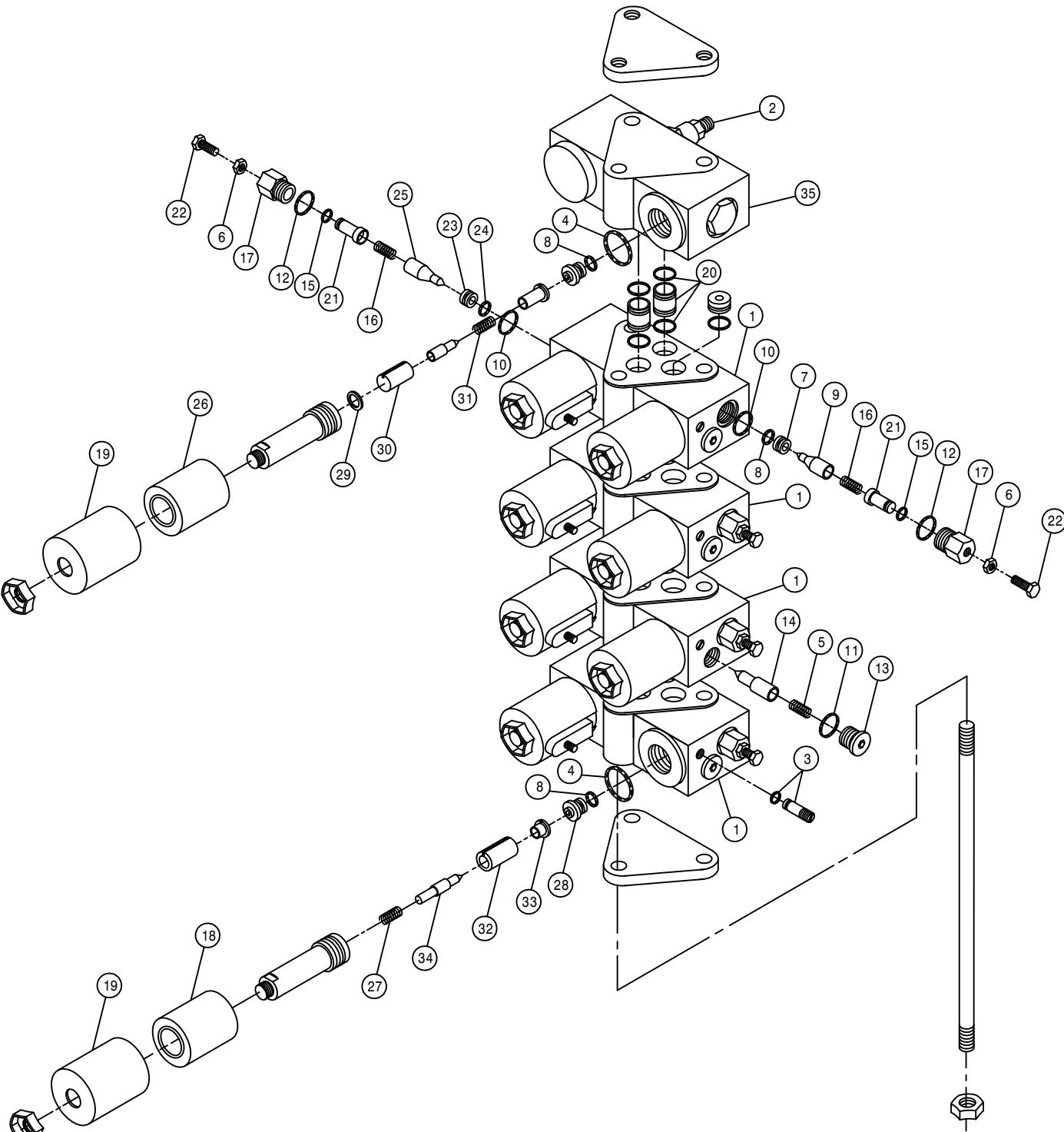

ELECTROHYDRAULIC VALVE

DET.	QTY	PART NO.	DESCRIPTION	
1	4	610533	UNBALANCED LOAD VALVE	89
2	1	610551	R.V. CARTRIDGE FOR 610532	90
3	8	610267	SEAL PLUG ASSY FOR 610257	
4	9	871019	ORING, 13/16 X 15/16 NEO 90D	
5	4	610491	SPRING AM-501-3-035 FOR610485	
6	8	910000	1/4UNC HEX NUT	
7	4	610488	ORIFICE PRESSED IN BLACK	
8	13	871010	ORING 1/4 X 3/8 VITON 90D	
9	4	610129	POPPET,ELECT VALVE,UNBAL LOAD	
10	8	870013	ORING, 7/16 X 9/16 NEO 70D	
11	4	871904	ORING, .351 X .072CS NEO 90D	
12	8	871906	ORING, .468ID X .078CS NEO 90D	
13	4	610130	PLUG, SAE4,ELECT VALVE,UNBAL	
14	4	610489	CHECK VLV POPPET	
15	8	871008	O-RING 3/16 X 5/16 90D	
16	8	610492	SPRING AM-570-3-126 FOR610485	
17	8	610453	VLV CAP	
18	8	610493	COIL FOR 610485	86
19	9	610113	COVER, ELECT VALVE, NON ADJ	
20	8	610534	THRU TUBE ASSY ELEC VLV	89
21	8	610452	ADJ VLV STOP	
22	8	900003	1/4UNC X 1" HEX BOLT	
23	4	610494	ORIFICE FOR 610485	
24	4	871056	O-RING	90D
25	4	610495	POPPET FOR 610485AM-570-3-654	
26	1	610076	COIL, ELECT STACK VALVE	
27	8	610127	SPRING,ELECT VALVE,UNBAL LOAD	
28	8	610108	ORIFICE 040, ELECT VALVE	
29	1	610084	WASHER, ELECT-HYD VALVE	
30	1	610112	ARMATURE, ELECT VALVE	
31	1	610110	SPRING, ELECT VALVE, NON ADJ	
32	8	610126	ARMATURE, ELECT VALVE, UNBAL	
33	8	610133	POLE PIECE,ELECT VALVE, UNBAL	
34	8	610490	POPPET FOR 610485AM-501-3-033	
35	1	610679	UNLOAD RELIEF VALVE	

236047

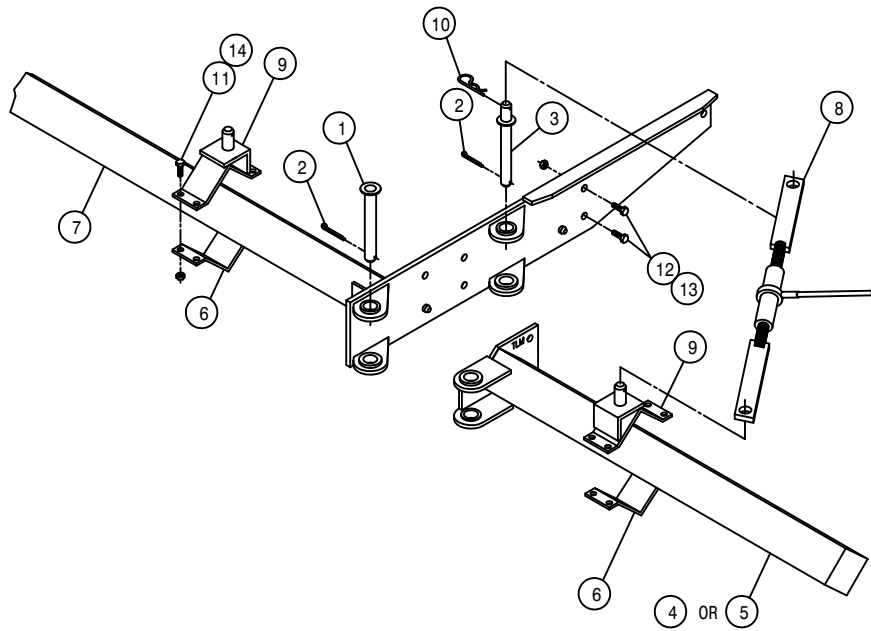

6-ROW OUTRIGGER ASSEMBLY

DET. QTY PART NO. DESCRIPTION

1	2	438283	OUTRGR PIVOT PIN WLD 8200 86
2	4	470117	COTTER PIN 3/16 1 3/4 SQ CUT
3	2	438474	STABILIZER MT PIN WLD 10-12R
4	1	438277	RH 32IN OUTRGR WLD8200-850086
5	1	438282	LH 32IN OUTRGR WLD8200-850086
6	4	438324	75IN OUTRGR BRACE CLAMP
7	1	438530	204 TOOL BAR WLD,12R 5/6L 96
8	2	438657	RATCHET JACK WLD
9	4	438397	STABILIZER PIN MT WLD 90
10	4	611016	HAIR PIN #6
11	16	900265	1/2UNC X 1 1/2 HEX BOLT
12	8	900334	5/8UNC X 1 3/4 HEX BOLT
13	8	914010	5/8UNC HEX STOVER NUT
14	16	914008	1/2UNC HEX STOVER NUT

QUANTITY LISTED IS FOR ONE MACHINE.

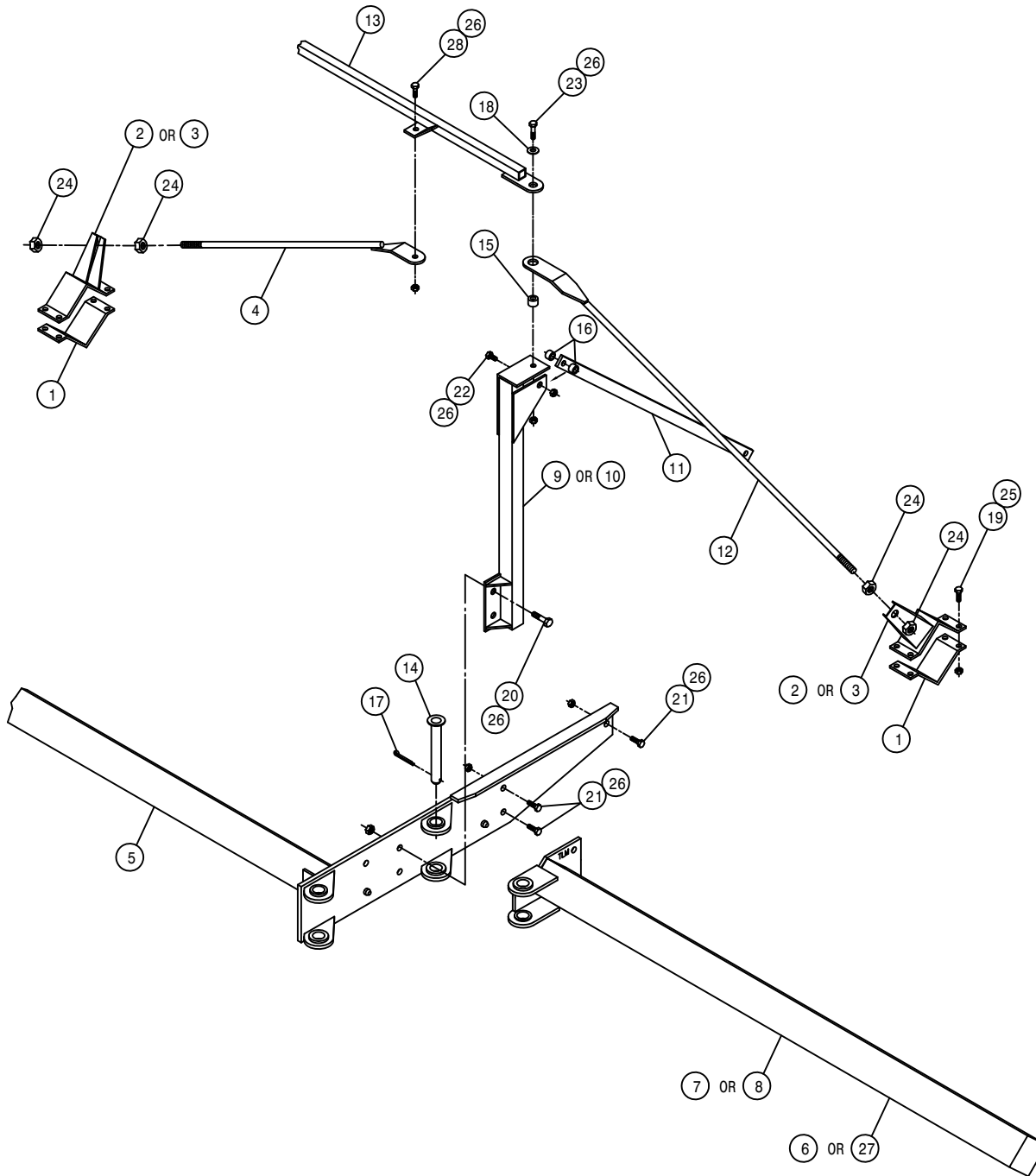

8-ROW, 3-4 LIFT OUTRIGGER ASSEMBLY

DET.	QTY	PART NO.	DESCRIPTION	
1	4	438324	75IN OUTRGR BRACE CLAMP	
2	2	438362	RH OUTRGR CLAMP WLD 200	89
3	2	438363	LH OUTRGR CLAMP WLD 200	89
4	2	438469	OUTRGR TIE BAR WLD 200 10-12R	
5	1	438530	204 TOOL BAR WLD,12R 5/6L	96
6	1	438497	RH 82" OUTRGR WLD, 204	94
7	1	438307	RH 75IN OUTRGR WLD8200-850086	
8	1	438309	LH 75IN OUTRGR WLD8200-850086	
9	1	438536	RH OUTRGR SUPP POST WLD10/12R	
10	1	438537	LH OUTRGR SUPP POST WLD10/12R	
11	2	438543	OUTRGR SUPP BRACE,10/12R	96
12	2	438676	OUTRGR SUPP ROD WLD 72" 8R	01
13	1	438672	204 TIE TUBE WLD	2001
14	2	438283	OUTRGR PIVOT PIN WLD 8200	86
15	2	438232	BUSH, 1.00 OD X .656ID X .28	
16	4	438542	BUSH, 1.00 OD X .656ID X .78	
17	2	470117	COTTER PIN 3/16 1 3/4 SQ CUT	
18	2	483037	5/8 REGULAR FLAT WASHER	
19	16	900265	1/2UNC X 1 1/2 HEX BOLT	
20	4	900336	5/8UNC X 2 1/2 HEX BOLT	
21	6	900334	5/8UNC X 1 3/4 HEX BOLT	
22	2	900339	5/8UNC X 3 1/4 HEX BOLT	
23	2	900352	5/8UNC X 2 1/4 HEX BOLT	
24	8	910012	3/4UNC HEX NUT	
25	16	914008	1/2UNC HEX STOVER NUT	
26	16	914010	5/8UNC HEX STOVER NUT	
27	1	438498	LH 82" OUTRGR WLD, 204	94
28	2	900333	5/8UNC X 1 1/2 HEX BOLT	

QUANTITY LISTED IS FOR ONE MACHINE.

8-ROW, 3-4 LIFT OUTRIGGER ASSEMBLY

DET. QTY PART NO. DESCRIPTION

DET.	QTY	PART NO.	DESCRIPTION
1	4	438324	75IN OUTRGR BRACE CLAMP
2	4	438367	HOIST COL MT BRKT WLD 200 90
3	2	438657	RATCHET JACK WLD
4	32	914008	1/2UNC HEX STOVER NUT
5	4	438397	STABILIZER PIN MT WLD 90
6	16	914010	5/8UNC HEX STOVER NUT
7	4	438292	TOOL BAR V-PLT WLD 8200 86
8	8	438293	5/8UNC X 6 1/4 CTR U-BOLT TRI
9	2	438474	STABILIZER MT PIN WLD 10-12R
10	2	438476	OUTRGR TRANSPORT BAR 10-12R
11	2	470117	COTTER PIN 3/16 1 3/4 SQ CUT
12	6	611016	HAIR PIN #6
13	16	900265	1/2UNC X 1 1/2 HEX BOLT
14	16	900275	1/2UNC X 4 1/2 HEX BOLT

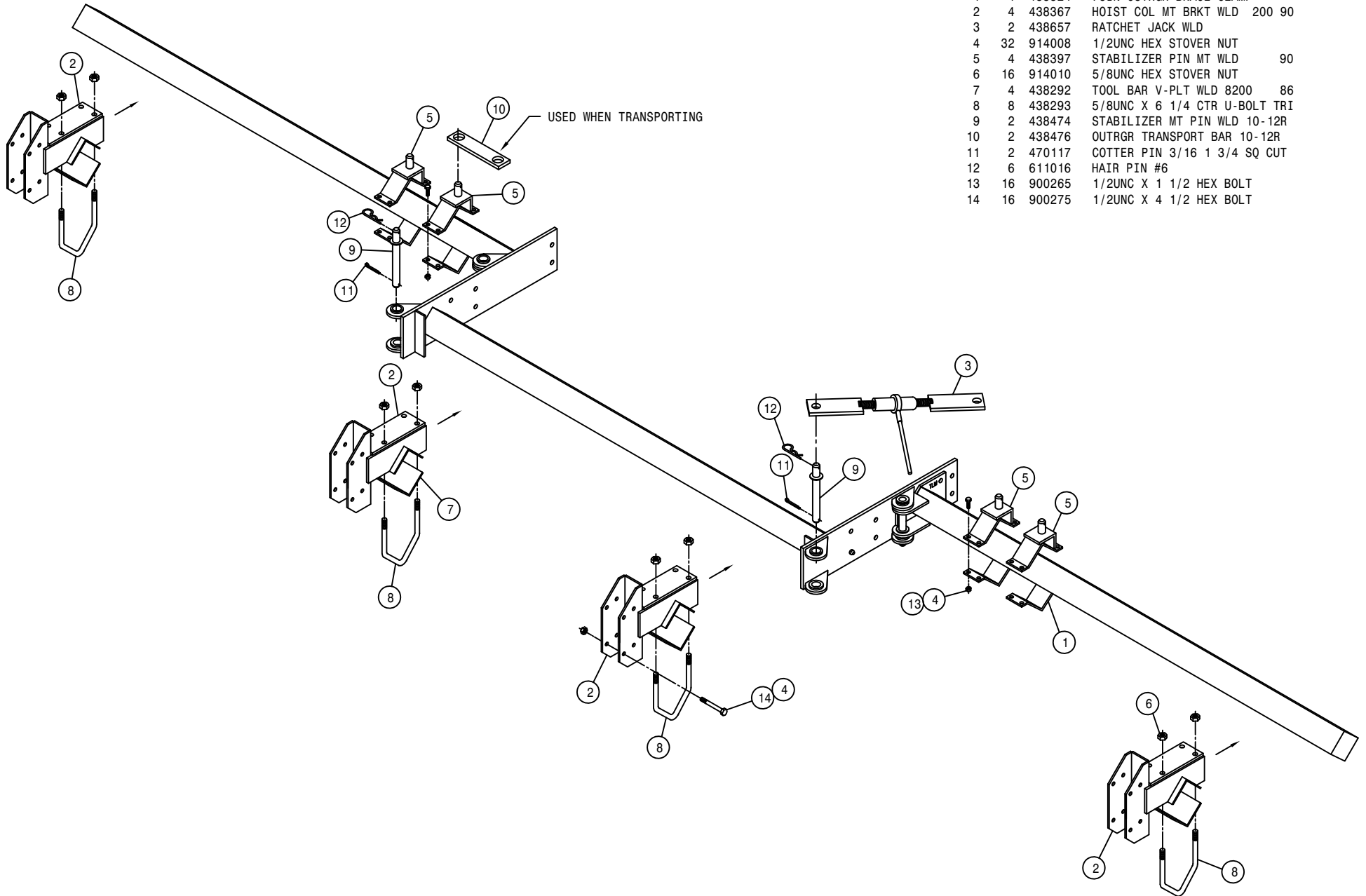

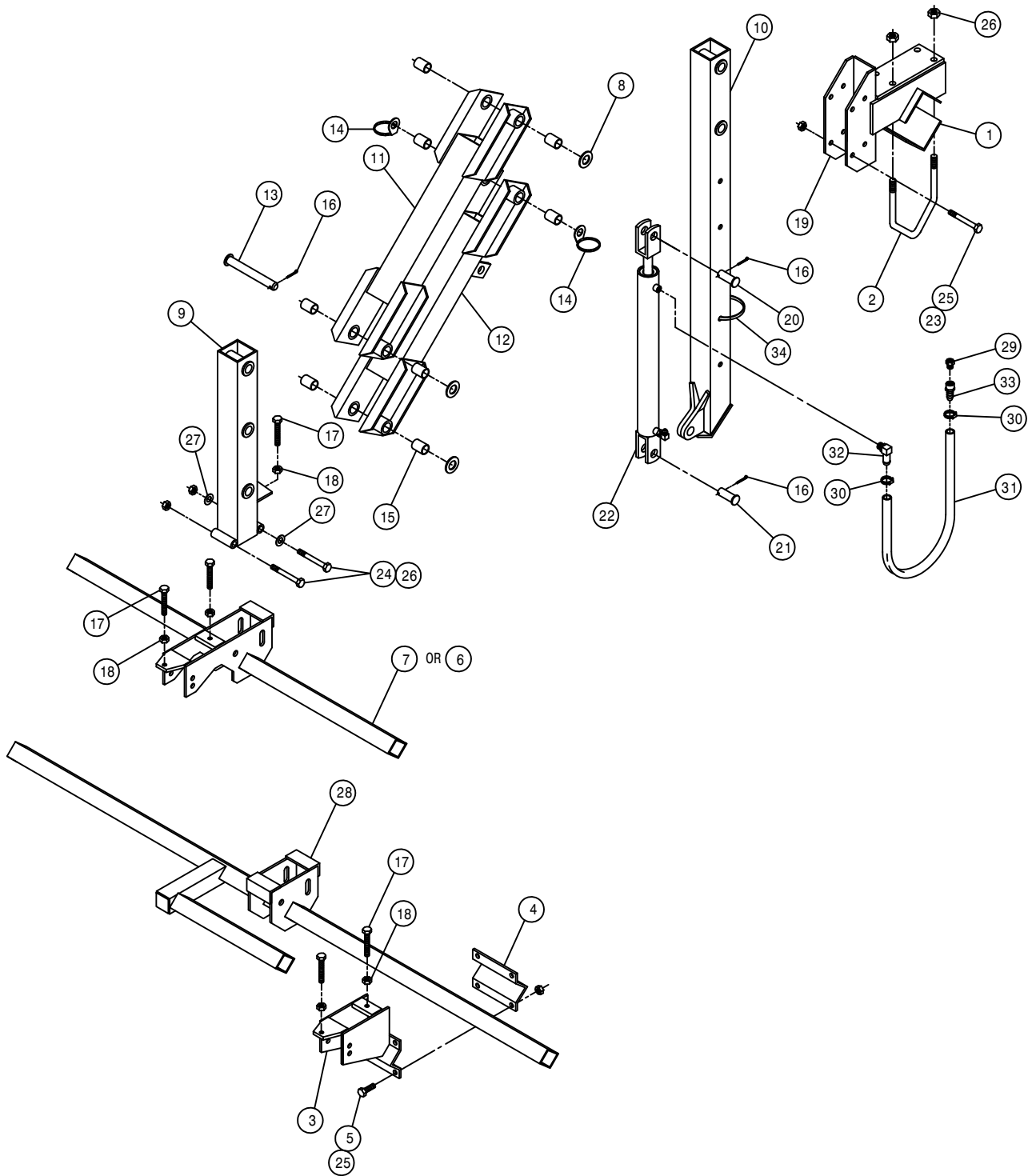

6-8 ROW DETASSLER LIFT ASSEMBLY

DET.	QTY	PART NO.	DESCRIPTION	
1	1	438292	TOOL BAR V-PLT WLD 8200	86
2	2	438293	5/8UNC X 6 1/4 CTR U-BOLT TRI	
3	1	438199	T-TROL MT WLD 8R DETAS	83
4	1	410016	RLR HANGER V 473	
5	4	900265	1/2UNC X 1 1/2 HEX BOLT	
6	1	438500	TOOL BAR WLD, 54"	94
7	1	438194	TOOL BAR WLD DETAS 4-6R 83	
8	3	920008	1" SAE FLAT WASHER	
9	1	438245	TOOL BAR MT WLD, 2-POS DETAS	
10	1	438184	HOIST COL WLD DETAS LIFT 83	
11	1	438294	UPPER LIFT ARM WLD 8200	86
12	1	438297	LWR LIFT ARM WLD 8200	86
13	4	438300	LIFT ARM PIVOT PIN WLD8200	86
14	2	438302	HOSE SUPPORT RING WLD	
15	8	121025	JOURNAL BRG, 1.00 ID X 1.50 LG	
16	6	470162	COTTER PIN 3/16 X 1 1/2 SQCUT	
17	5	900538	1/2UNC X 3 1/2 HEX BOLT FULL	
18	5	910008	1/2UNC HEX NUT	
19	1	438367	HOIST COL MT BRKT WLD 200 90	
20	1	472012	CLEVIS PIN, 1.00 X 3.25 PLT	
21	1	472206	PICKER PIN 1 DIA X 2 1/4	
22	1	620810	LIFT CYL ASSY, DETASSELER	
23	4	900275	1/2UNC X 4 1/2 HEX BOLT	
24	2	900343	5/8UNC X 4 1/2 HEX BOLT	
25	8	914008	1/2UNC HEX STOVER NUT	
26	6	914010	5/8UNC HEX STOVER NUT	
27	2	920005	5/8 SAE FLAT WASHER	
28	1	438201	TOOL BAR WLD 8R DETAS 83	
29	1	470114	BREATHER FILTER VENT, 1/4 NPT	
30	2	520120	HOSE CLAMP NO 4 STAINLESS	
31	1	601420	HOSE, 3/8 X 48 CLEAR VINYL	
32	1	618343	3/8 HOSE BARB-90-9/16MOR	
33	1	783306	1/4 FNPT X 3/8 HOSE BARB, BRS	
34	1	470000	CABLE TIE, 21" BLACK PLASTIC	

10-12 ROW, 4-LIFT OUTRIGGER ASSEMBLY

DET. QTY PART NO. DESCRIPTION

DET.	QTY	PART NO.	DESCRIPTION
1	4	438324	75IN OUTGR BRACE CLAMP
2	2	438362	RH OUTGR CLAMP WLD 200 89
3	2	438363	LH OUTGR CLAMP WLD 200 89
4	2	438469	OUTGR TIE BAR WLD 200 10-12R
5	2	438471	OUTGR SUPP ROD WLD 10-12R
6	1	438530	204 TOOL BAR WLD, 12R 5/6L 96
7	1	438458	RH 101IN OUTGR WLD 10-12R 92
8	1	438459	LH 101IN OUTGR WLD 10-12R 92
9	1	438536	RH OUTGR SUPP POST WLD10/12R
10	1	438537	LH OUTGR SUPP POST WLD10/12R
11	2	438543	OUTGR SUPP BRACE, 10/12R 96
12	2	900333	5/8UNC X 1 1/2 HEX BOLT
13	1	438672	204 TIE TUBE WLD 2001
14	2	438283	OUTGR PIVOT PIN WLD 8200 86
15	2	438232	BUSH, 1.00 OD X .656ID X .28
16	4	438542	BUSH, 1.00 OD X .656ID X .78
17	2	470117	COTTER PIN 3/16 1 3/4 SQ CUT
18	2	483037	5/8 REGULAR FLAT WASHER
19	16	900265	1/2UNC X 1 1/2 HEX BOLT
20	4	900336	5/8UNC X 2 1/2 HEX BOLT
21	6	900334	5/8UNC X 1 3/4 HEX BOLT
22	2	900339	5/8UNC X 3 1/4 HEX BOLT
23	2	900352	5/8UNC X 2 1/4 HEX BOLT
24	8	910012	3/4UNC HEX NUT
25	16	914008	1/2UNC HEX STOVER NUT
26	16	914010	5/8UNC HEX STOVER NUT

QUANTITY LISTED IS FOR ONE MACHINE.

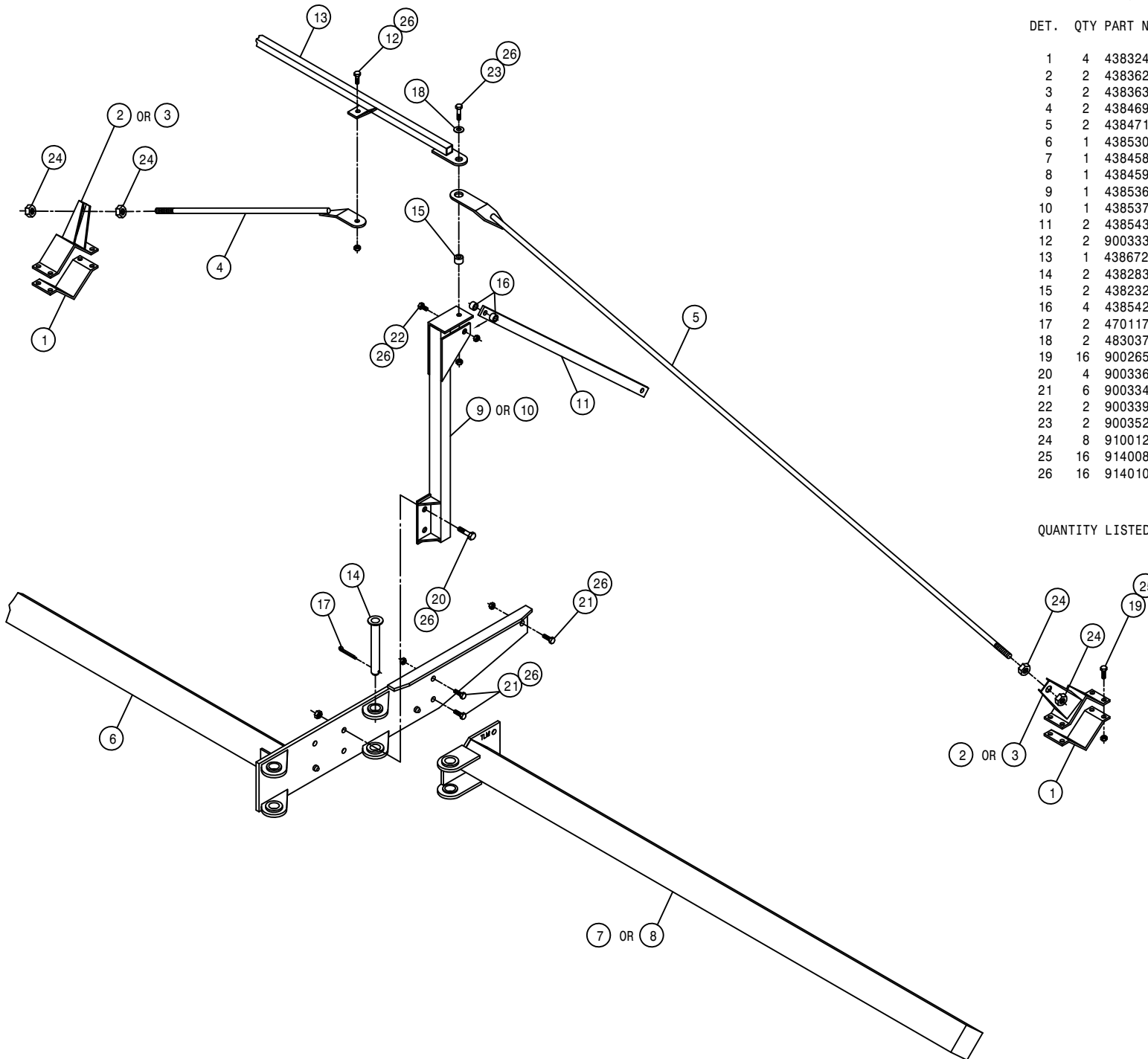

10-ROW, 4-LIFT OUTRIGGER ASSEMBLY

DET. QTY PART NO. DESCRIPTION

DET.	QTY	PART NO.	DESCRIPTION
1	4	438324	75IN OUTRGR BRACE CLAMP
2	4	438367	HOIST COL MT BRKT WLD 200 90
3	2	438657	RATCHET JACK WLD
4	32	914008	1/2UNC HEX STOVER NUT
5	4	438397	STABILIZER PIN MT WLD 90
6	16	914010	5/8UNC HEX STOVER NUT
7	4	438292	TOOL BAR V-PLT WLD 8200 86
8	8	438293	5/8UNC X 6 1/4 CTR U-BOLT TRI
9	2	438474	STABILIZER MT PIN WLD 10-12R
10	2	438476	OUTRGR TRANSPORT BAR 10-12R
11	2	470117	COTTER PIN 3/16 1 3/4 SQ CUT
12	6	611016	HAIR PIN #6
13	16	900265	1/2UNC X 1 1/2 HEX BOLT
14	16	900275	1/2UNC X 4 1/2 HEX BOLT

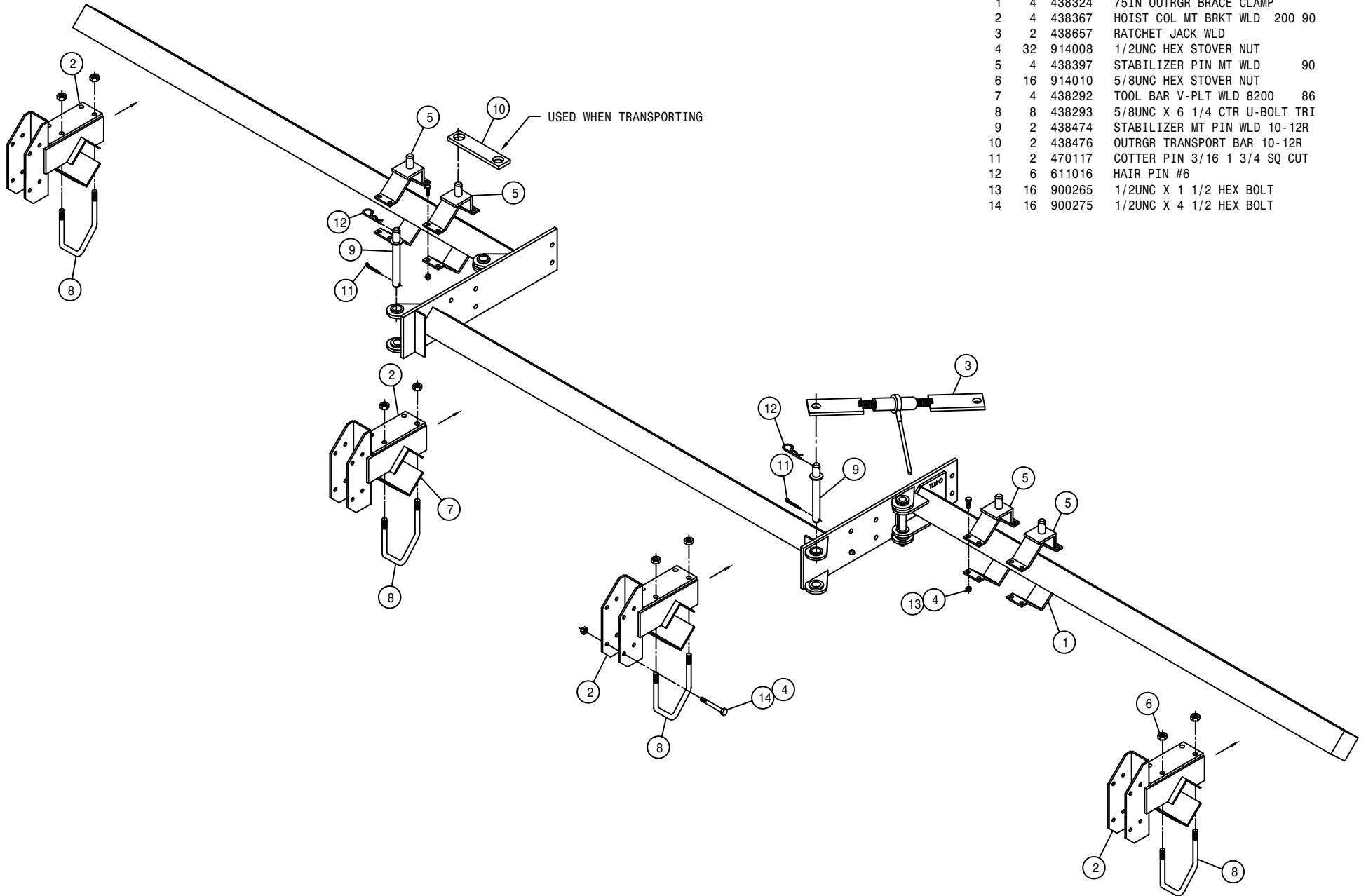

12-ROW, 4-LIFT OUTRIGGER ASSEMBLY

DET. QTY PART NO. DESCRIPTION

1	4	438324	75IN OUTRGR BRACE CLAMP
2	2	438367	HOIST COL MT BRKT WLD 200 90
3	2	438657	RATCHET JACK WLD
4	2	390984	COTTER PIN 1/8 X 1 1/4
5	2	438481	HINGED HOIST COL MT WLD, FRT
6	2	438482	HINGED HOIST COL MT WLD, REAR
7	4	438397	STABILIZER PIN MT WLD 90
8	32	914008	1/2UNC HEX STOVER NUT
9	4	438292	TOOL BAR V-PLT WLD 8200 86
10	8	438293	5/8UNC X 6 1/4 CTR U-BOLT TRI
11	2	438474	STABILIZER MT PIN WLD 10-12R
12	2	438476	OUTRGR TRANSPORT BAR 10-12R
13	2	438489	HINGED HOIST COL PIV PIN WLD
14	2	438491	HINGED HOIST COL KPR PIN
15	1	438492	SHORT HINGED COL MT LATCH
16	1	438493	LONG HINGED COL MT LATCH
17	2	470117	COTTER PIN 3/16 1 3/4 SQ CUT
18	2	470120	HAIR PIN 3/32 DIA WIRE
19	6	611016	HAIR PIN #6
20	16	914010	5/8UNC HEX STOVER NUT
21	16	900265	1/2UNC X 1 1/2 HEX BOLT
22	16	900275	1/2UNC X 4 1/2 HEX BOLT
23	2	900377	5/8UNC X 2 3/4 HEX BOLT
24	2	900346	5/8UNC X 6" HEX BOLT
25	4	910010	5/8UNC HEX NUT
26	2	920005	5/8 SAE FLAT WASHER

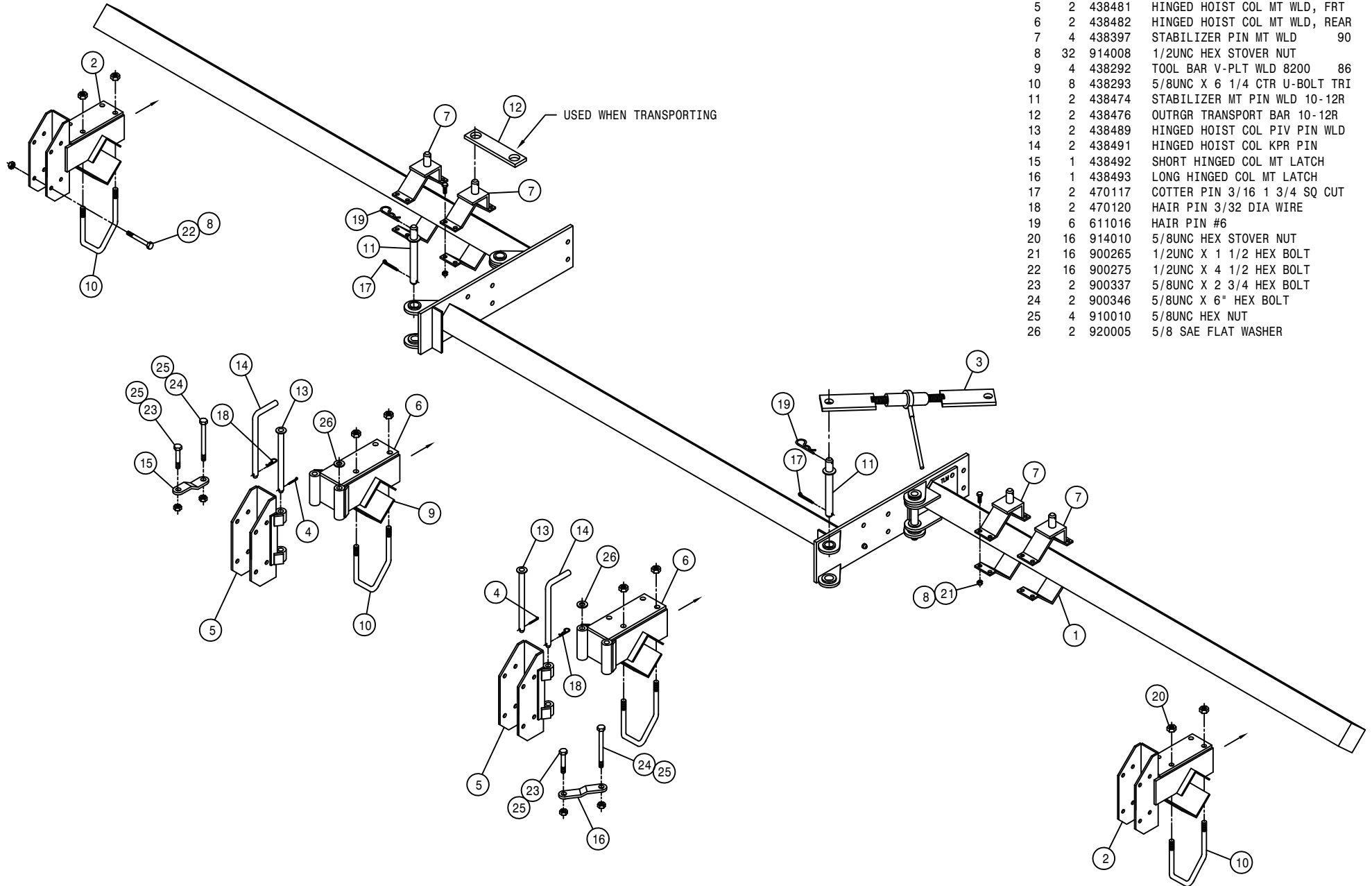

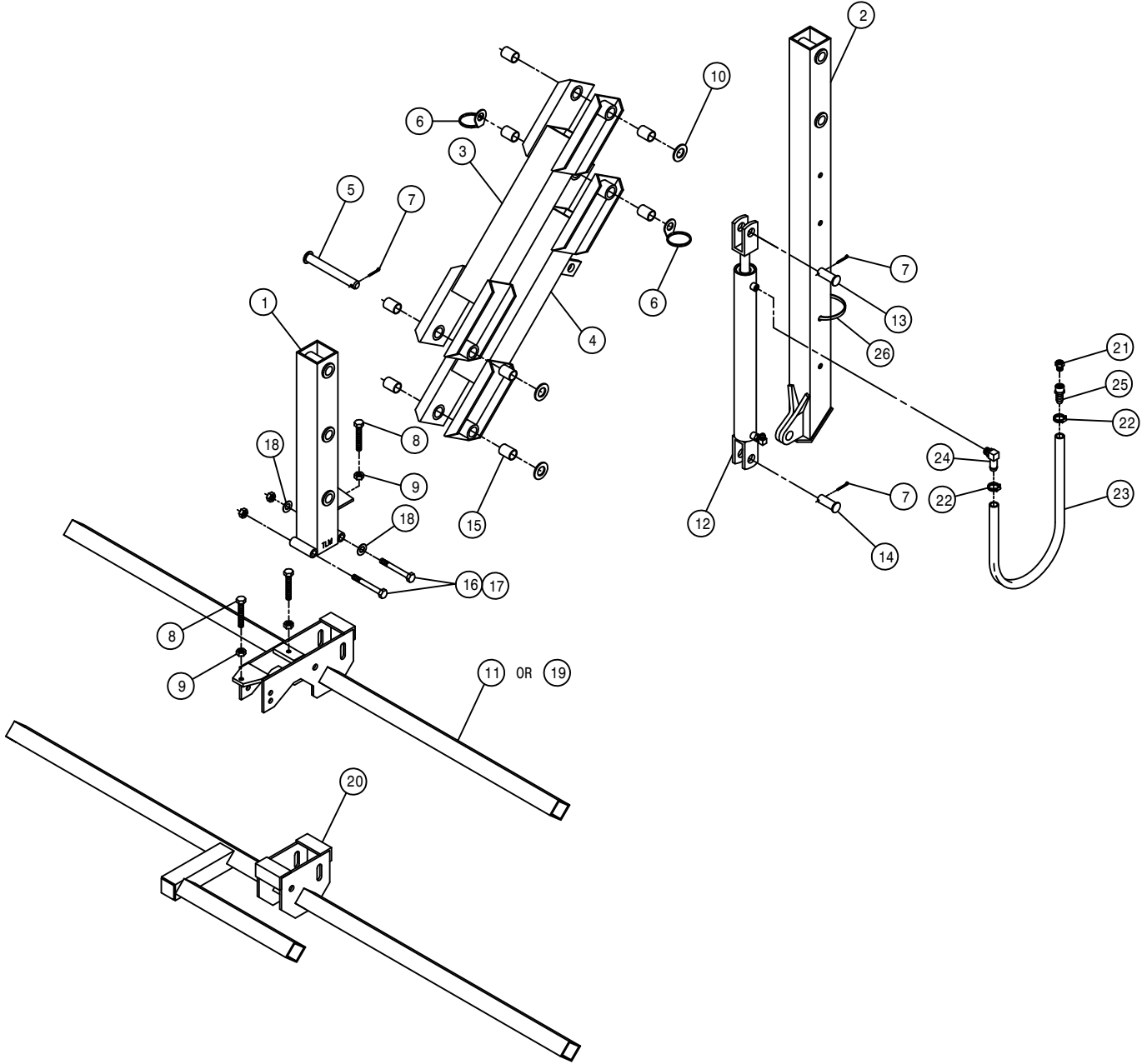

10-12 ROW, 4-LIFT ASSEMBLY

DET.	QTY	PART NO.	DESCRIPTION
1	1	438245	TOOL BAR MT WLD,2-POS DETAS
2	1	438184	HOIST COL WLD DETAS LIFT 83
3	1	438294	UPPER LIFT ARM WLD 8200 86
4	1	438297	LWR LIFT ARM WLD 8200 86
5	4	438300	LIFT ARM PIVOT PIN WLD8200 86
6	2	438302	HOSE SUPPORT RING WLD
7	6	470162	COTTER PIN 3/16 X 1 1/2 SQCUT
8	3	900538	1/2UNC X 3 1/2 HEX BOLT FULL
9	3	910008	1/2UNC HEX NUT
10	3	920008	1" SAE FLAT WASHER
11	1	438194	TOOL BAR WLD DETAS 4-6R 83
12	1	620810	LIFT CYL ASSY, DETASSELER
13	1	472012	CLEVIS PIN, 1.00 X 3.25 PLT
14	1	472206	PICKER PIN 1 DIA X 2 1/4
15	8	121025	JOURNAL BRG, 1.00 ID X 1.50 LG
16	2	900343	5/8UNC X 4 1/2 HEX BOLT
17	2	914010	5/8UNC HEX STOVER NUT
18	2	920005	5/8 SAE FLAT WASHER
19	1	438478	TOOL BAR WLD 10-12R DETASSLR
20	1	438201	TOOL BAR WLD 8R DETAS 83
21	1	470114	BREATHER FILTER VENT, 1/4 NPT
22	2	520120	HOSE CLAMP NO 4 STAINLESS
23	1	601420	HOSE, 3/8 X 48 CLEAR VINYL
24	1	618343	3/8 HOSE BARB-90-9/16MOR
25	1	783306	1/4 FNPT X 3/8 HOSE BARB, BRS
26	1	470000	CABLE TIE, 21" BLACK PLASTIC

12 ROW, 6-LIFT OUTRIGGER ASSEMBLY

DET. QTY PART NO. DESCRIPTION

DET.	QTY	PART NO.	DESCRIPTION
1	6	438324	75IN OUTGR BRACE CLAMP
2	3	438362	RH OUTGR CLAMP WLD 200 89
3	3	438363	LH OUTGR CLAMP WLD 200 89
4	2	438469	OUTGR TIE BAR WLD 200 10-12R
5	2	438471	OUTGR SUPP ROD WLD 10-12R
6	1	438530	204 TOOL BAR WLD,12R 5/6L 96
7	1	438533	RH 133" OUTGR WLD, 10/12R 96
8	1	438534	LH 133" OUTGR WLD, 10/12R 96
9	1	438536	RH OUTGR SUPP POST WLD10/12R
10	1	438537	LH OUTGR SUPP POST WLD10/12R
11	2	438543	OUTGR SUPP BRACE,10/12R 96
12	2	438544	OUTGR SUPP ROD WLD 50"10/12R
13	1	438672	204 TIE TUBE WLD 2001
14	2	438283	OUTGR PIVOT PIN WLD 8200 86
15	2	438541	BUSH, 1.00 OD X .656ID X .53
16	4	438542	BUSH, 1.00 OD X .656ID X .78
17	2	470117	COTTER PIN 3/16 1 3/4 SQ CUT
18	2	483037	5/8 REGULAR FLAT WASHER
19	24	900265	1/2UNC X 1 1/2 HEX BOLT
20	4	900336	5/8UNC X 2 1/2 HEX BOLT
21	6	900334	5/8UNC X 1 3/4 HEX BOLT
22	2	900339	5/8UNC X 3 1/4 HEX BOLT
23	2	900352	5/8UNC X 2 1/4 HEX BOLT
24	12	910012	3/4UNC HEX NUT
25	24	914008	1/2UNC HEX STOVER NUT
26	16	914010	5/8UNC HEX STOVER NUT
27	2	900333	5/8UNC X 1 1/2 HEX BOLT

QUANTITY LISTED IS FOR ONE MACHINE.

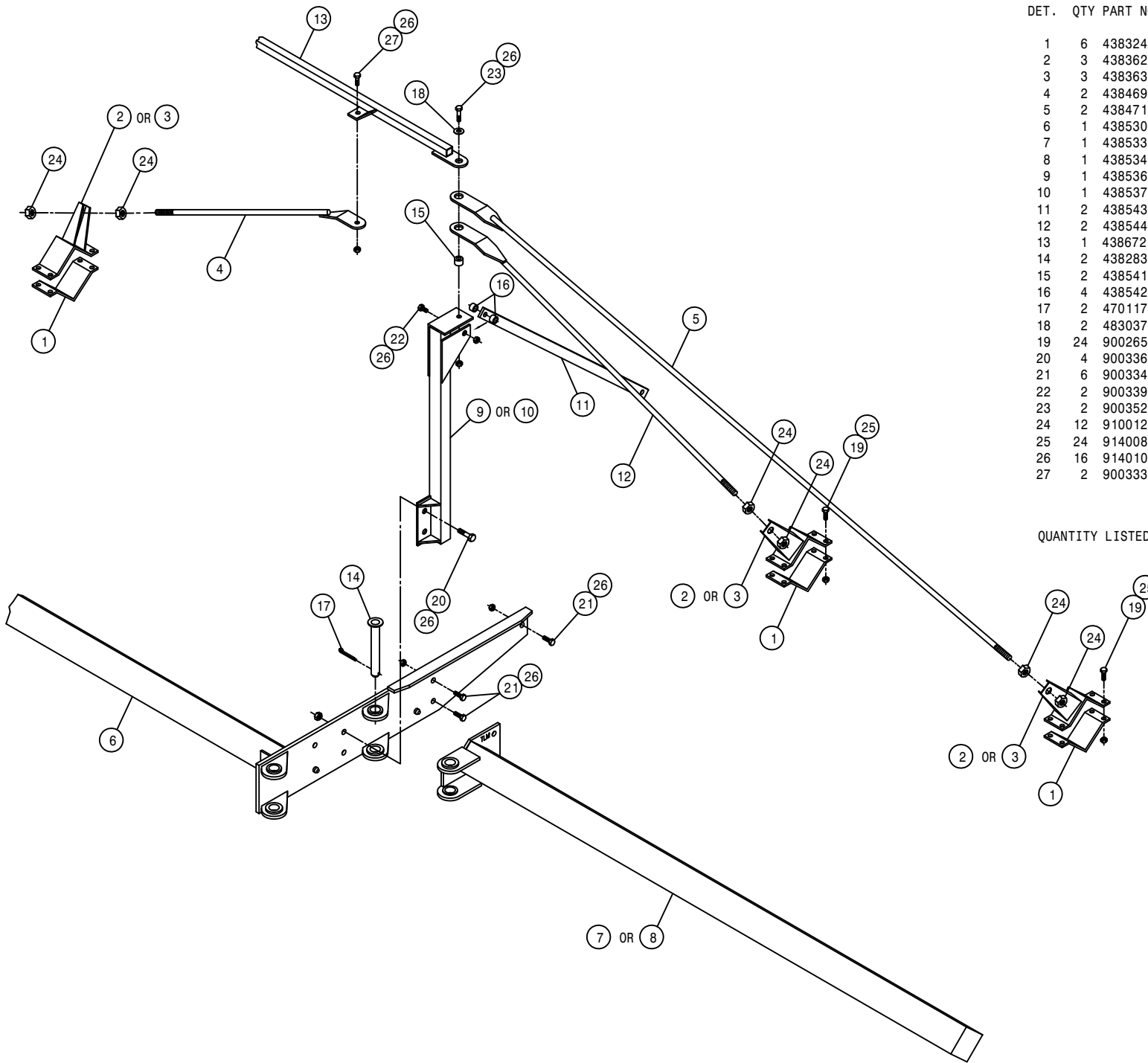

12-ROW, 6-LIFT OUTRIGGER ASSEMBLY

DET. QTY PART NO. DESCRIPTION

1	4	438324	75IN OUTRGR BRACE CLAMP
2	6	438367	HOIST COL MT BRKT WLD 200 90
3	2	438657	RATCHET JACK WLD
4	40	914008	1/2UNC HEX STOVER NUT
5	4	438397	STABILIZER PIN MT WLD 90
6	24	914010	5/8UNC HEX STOVER NUT
7	6	438292	TOOL BAR V-PLT WLD 8200 86
8	12	438293	5/8UNC X 6 1/4 CTR U-BOLT TRI
9	2	438474	STABILIZER MT PIN WLD 10-12R
10	2	438476	OUTRGR TRANSPORT BAR 10-12R
11	2	470117	COTTER PIN 3/16 1 3/4 SQ CUT
12	6	611016	HAIR PIN #6
13	16	900265	1/2UNC X 1 1/2 HEX BOLT
14	24	900275	1/2UNC X 4 1/2 HEX BOLT

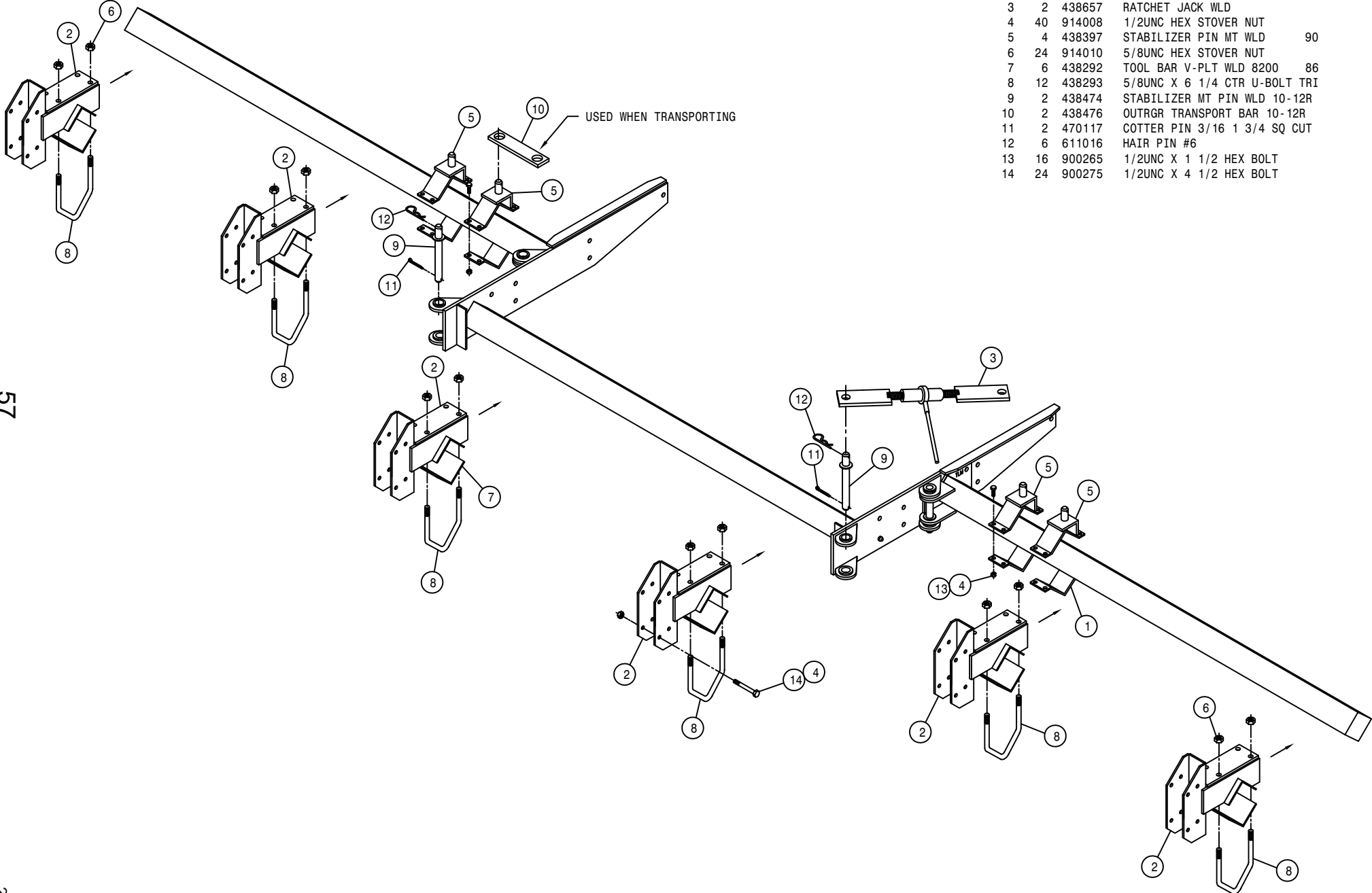

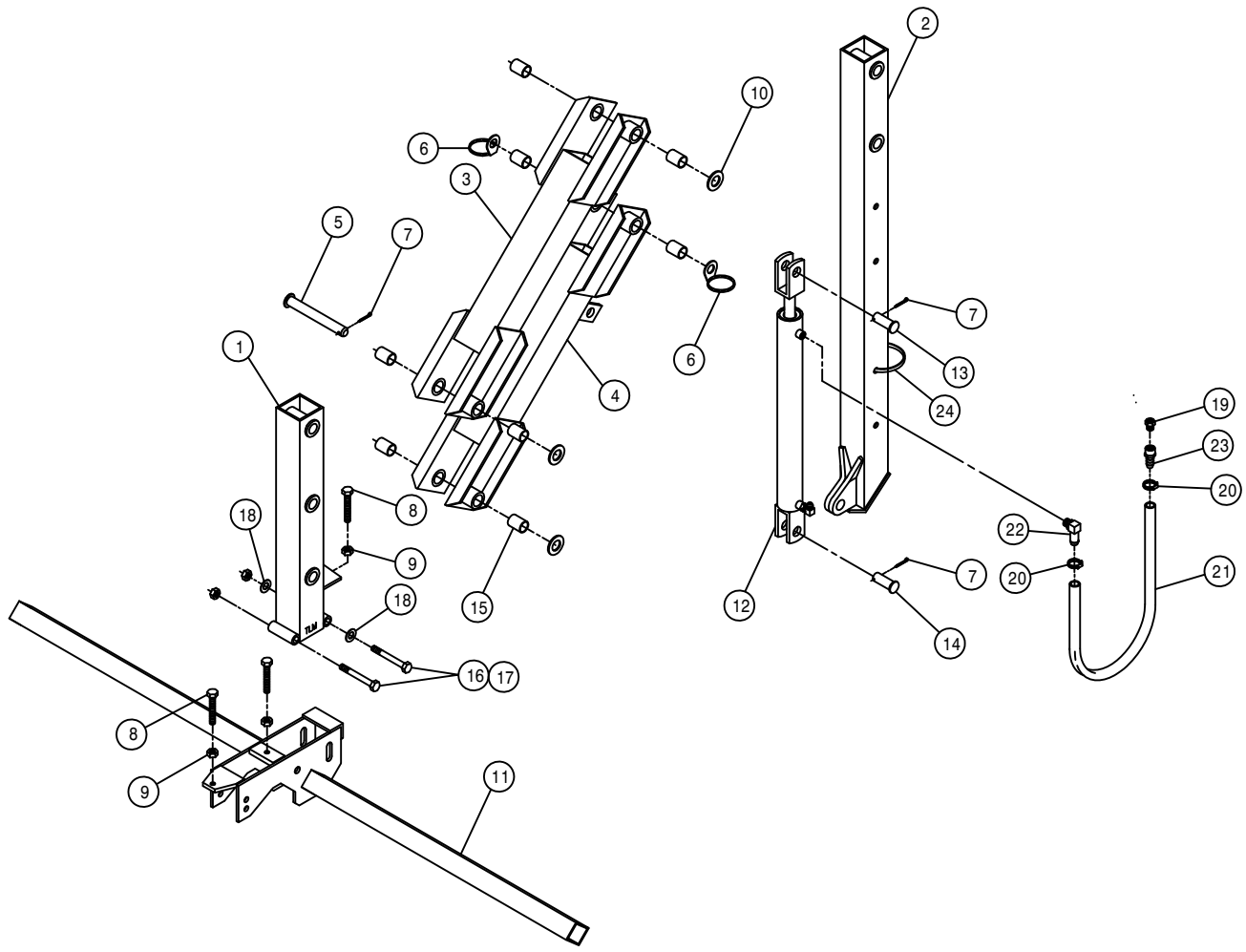

12 ROW, 6-LIFT ASSEMBLY

DET.	QTY	PART NO.	DESCRIPTION
1	1	438245	TOOL BAR MT WLD,2-POS DETAS
2	1	438184	HOIST COL WLD DETAS LIFT 83
3	1	438294	UPPER LIFT ARM WLD 8200 86
4	1	438297	LWR LIFT ARM WLD 8200 86
5	4	438300	LIFT ARM PIVOT PIN WLD8200 86
6	2	438302	HOSE SUPPORT RING WLD
7	6	470162	COTTER PIN 3/16 X 1 1/2 SOCUT
8	3	900538	1/2UNC X 3 1/2 HEX BOLT FULL
9	3	910008	1/2UNC HEX NUT
10	3	920008	1" SAE FLAT WASHER
11	1	438194	TOOL BAR WLD DETAS 4-6R 83
12	1	620810	LIFT CYL ASSY, DETASSELER
13	1	472012	CLEVIS PIN, 1.00 X 3.25 PLT
14	1	472206	PICKER PIN 1 DIA X 2 1/4
15	8	121025	JOURNAL BRG, 1.00 ID X 1.50 LG
16	2	900343	5/8UNC X 4 1/2 HEX BOLT
17	2	914010	5/8UNC HEX STOVER NUT
18	2	920005	5/8 SAE FLAT WASHER
19	1	470114	BREATHER FILTER VENT, 1/4 NPT
20	2	520120	HOSE CLAMP NO 4 STAINLESS
21	1	601420	HOSE, 3/8 X 48 CLEAR VINYL
22	1	618343	3/8 HOSE BARB-90-9/16MOR
23	1	783306	1/4 FNPT X 3/8 HOSE BARB, BRS
24	1	470000	CABLE TIE, 21" BLACK PLASTIC

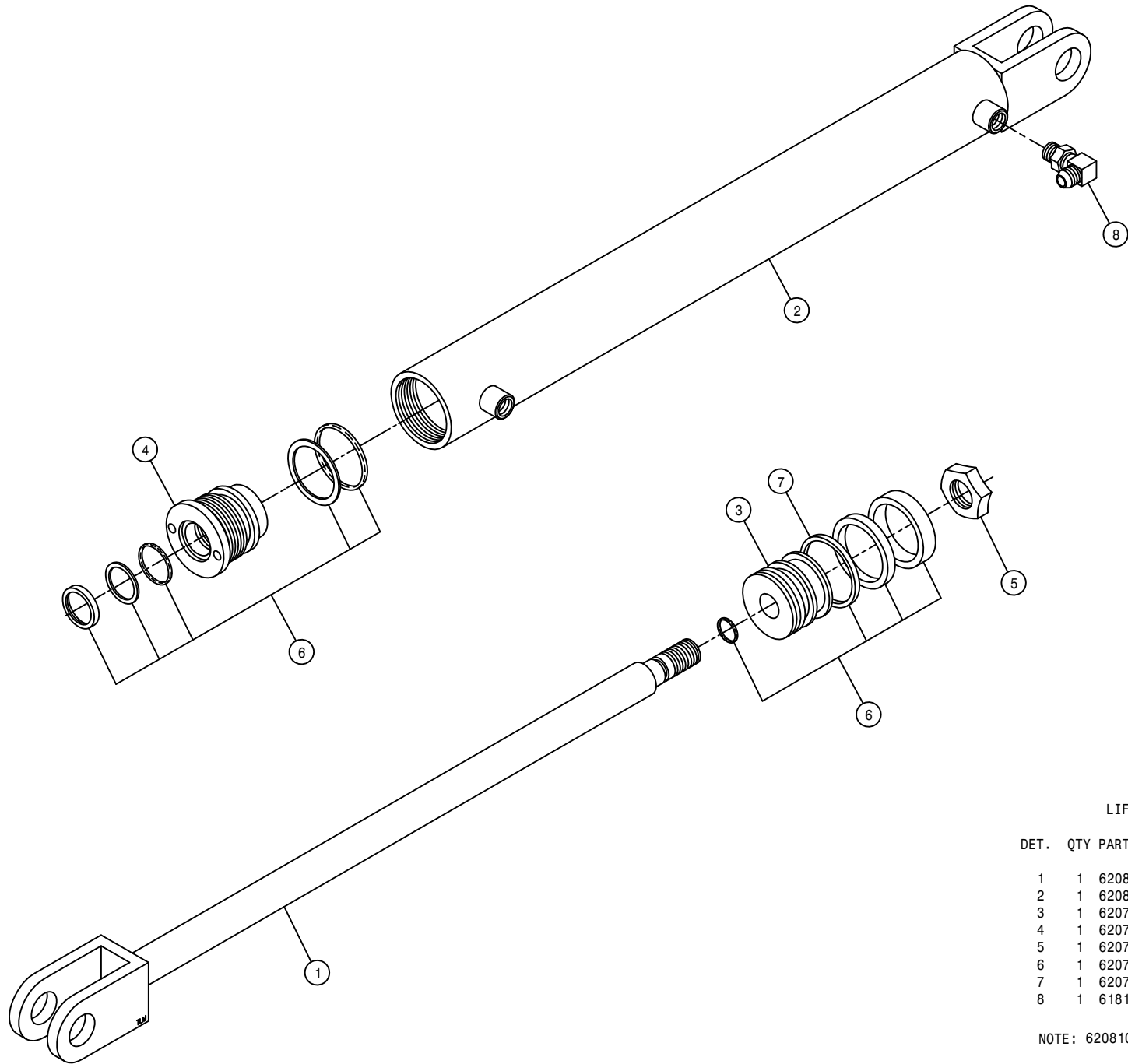

LIFT CYLINDER ASSEMBLY

DET.	QTY	PART NO.	DESCRIPTION
1	1	620813	SHAFT, LIFT CYL, DETASS 620810
2	1	620814	BARREL, LIFT CYL, DETASS 620810
3	1	620754	PISTON, P-2.00-120
4	1	620758	HEAD, H-2.00-345
5	1	620757	NUT, N-0.75-02
6	1	620778	REPAIR KIT, HYD CYL, RK-2.00-800
7	1	620753	STEEL PISTON RING, R-2.00-01
8	1	618119	9/16MJIC-90-9/16MOR LBO

NOTE: 620810 - LIFT CYLINDER INCLUDES ITEMS 1-7.

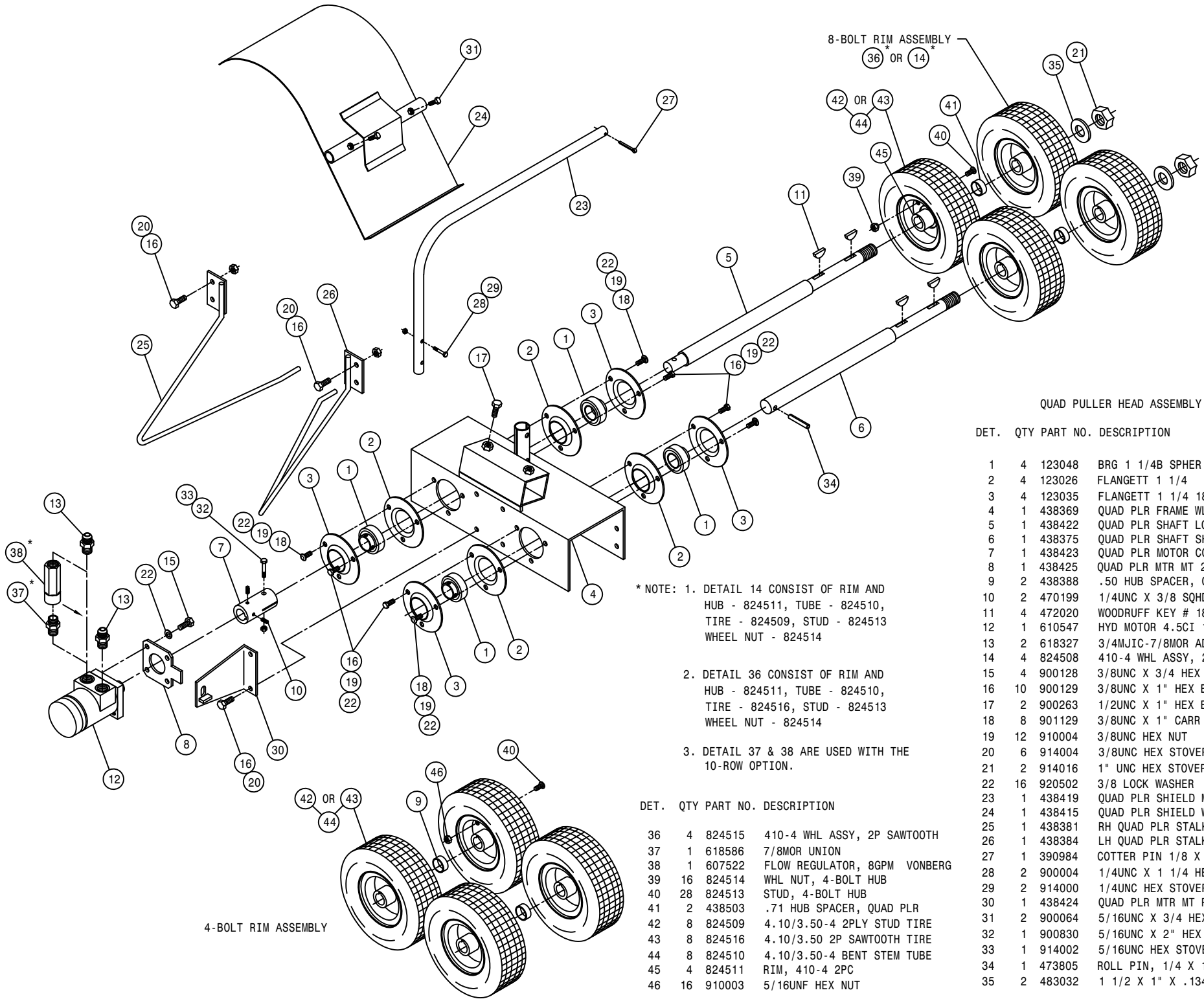

QUAD PULLER HEAD ASSEMBLY

DET.	QTY	PART NO.	DESCRIPTION
1	4	123048	BRG 1 1/4B SPHER RELUB SCRLOC
2	4	123026	FLANGETT 1 1/4
3	4	123035	FLANGETT 1 1/4 180 DEG ZERK
4	1	438369	QUAD PLR FRAME WLD 200 90
5	1	438422	QUAD PLR SHAFT LONG 200 91
6	1	438375	QUAD PLR SHAFT SHORT 200 90
7	1	438423	QUAD PLR MOTOR COUPLER 200 91
8	1	438425	QUAD PLR MTR MT 200 91
9	2	438388	.50 HUB SPACER, QUAD PLR
10	2	470199	1/4UNC X 3/8 SQHD CUP SET SCR
11	4	472020	WOODRUFF KEY # 18 1/4 X 1 1/8
12	1	610547	HYD MOTOR 4.5CI 1IN SHFT
13	2	618327	3/4MJIC-7/8MOR ADPTR
14	4	824508	410-4 WHL ASSY, 2P STUD
15	4	900128	3/8UNC X 3/4 HEX BOLT
16	10	900129	3/8UNC X 1" HEX BOLT
17	2	900263	1/2UNC X 1" HEX BOLT
18	8	901129	3/8UNC X 1" CARR BOLT
19	12	910004	3/8UNC HEX NUT
20	6	914004	3/8UNC HEX STOVER NUT
21	2	914016	1" UNC HEX STOVER NUT
22	16	920502	3/8 LOCK WASHER
23	1	438419	QUAD PLR SHIELD MT TUBE 91
24	1	438415	QUAD PLR SHIELD WLD 200 91
25	1	438381	RH QUAD PLR STALK GUIDE WLD90
26	1	438384	LH QUAD PLR STALK GUIDE WLD90
27	1	390984	COTTER PIN 1/8 X 1 1/4
28	2	900004	1/4UNC X 1 1/4 HEX BOLT
29	2	914000	1/4UNC HEX STOVER NUT
30	1	438424	QUAD PLR MTR MT PLT WLD
31	2	900064	5/16UNC X 3/4 HEX BOLT
32	1	900830	5/16UNC X 2" HEX BOLT GR8
33	1	914002	5/16UNC HEX STOVER NUT
34	1	473805	ROLL PIN, 1/4 X 1 1/2
35	2	483032	1 1/2 X 1" X .134TH MACH WASH

* NOTE: 1. DETAIL 14 CONSIST OF RIM AND HUB - 824511, TUBE - 824510, TIRE - 824509, STUD - 824513 WHEEL NUT - 824514

2. DETAIL 36 CONSIST OF RIM AND HUB - 824511, TUBE - 824510, TIRE - 824516, STUD - 824513 WHEEL NUT - 824514

3. DETAIL 37 & 38 ARE USED WITH THE 10-ROW OPTION.

DET.	QTY	PART NO.	DESCRIPTION
36	4	824515	410-4 WHL ASSY, 2P SAWTOOTH
37	1	618586	7/8MOR UNION
38	1	607522	FLOW REGULATOR, 8GPM VONBERG
39	16	824514	WHL NUT, 4-BOLT HUB
40	28	824513	STUD, 4-BOLT HUB
41	2	438503	.71 HUB SPACER, QUAD PLR
42	8	824509	4.10/3.50-4 2PLY STUD TIRE
43	8	824516	4.10/3.50 2P SAWTOOTH TIRE
44	8	824510	4.10/3.50-4 BENT STEM TUBE
45	4	824511	RIM, 410-4 2PC
46	16	910003	5/16UNF HEX NUT

4-BOLT RIM ASSEMBLY

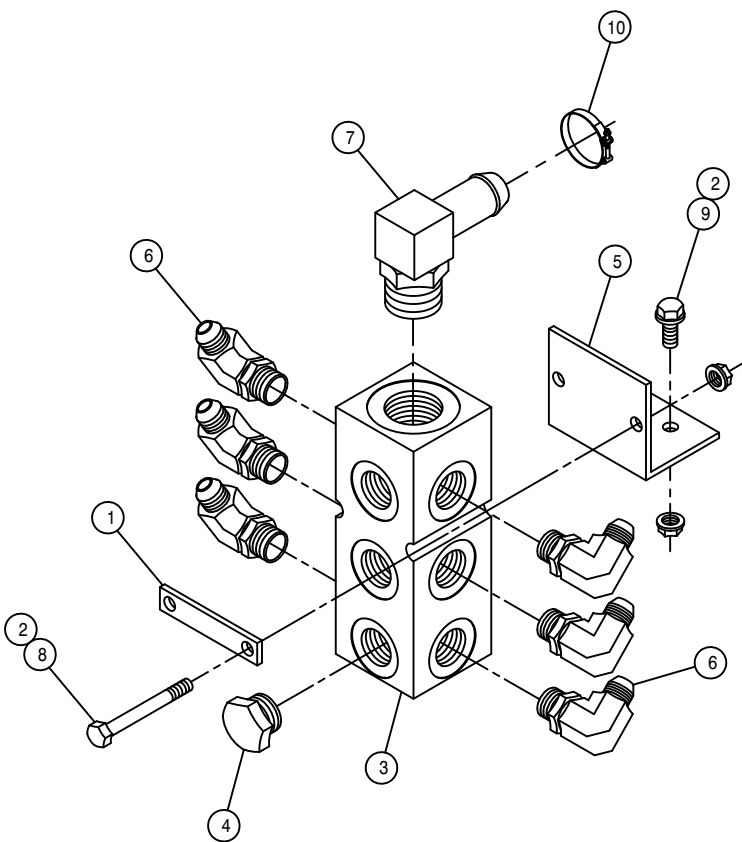

CUTTER CASE DRAIN MANIFOLD ASSEMBLY

DET. QTY PART NO. DESCRIPTION

1	1	438729	CUTTER RETURN MANIF MT KEEPER
2	4	470121	1/4UNC HEX FLANGE LOCK NUT
3	1	606021	HYD RETURN MANIF,3/4FOR,9-PORT
4	3	611159	3/4MOR PLUG
5	1	615755	204 CASE DRAIN MANIFOLD MT 02
6	6	618115	9/16MJIC-90-3/4MOR LBO
7	1	618118	3/4 HOSE BARB-90-1 1/16MOR
8	2	900008	1/4UNC X 2 1/2 HEX BOLT
9	2	470118	1/4UNC X 3/4 FLANGE HEX BOLT
10	1	520137	1.12/1.25 T-BOLT HOSE CLAMP

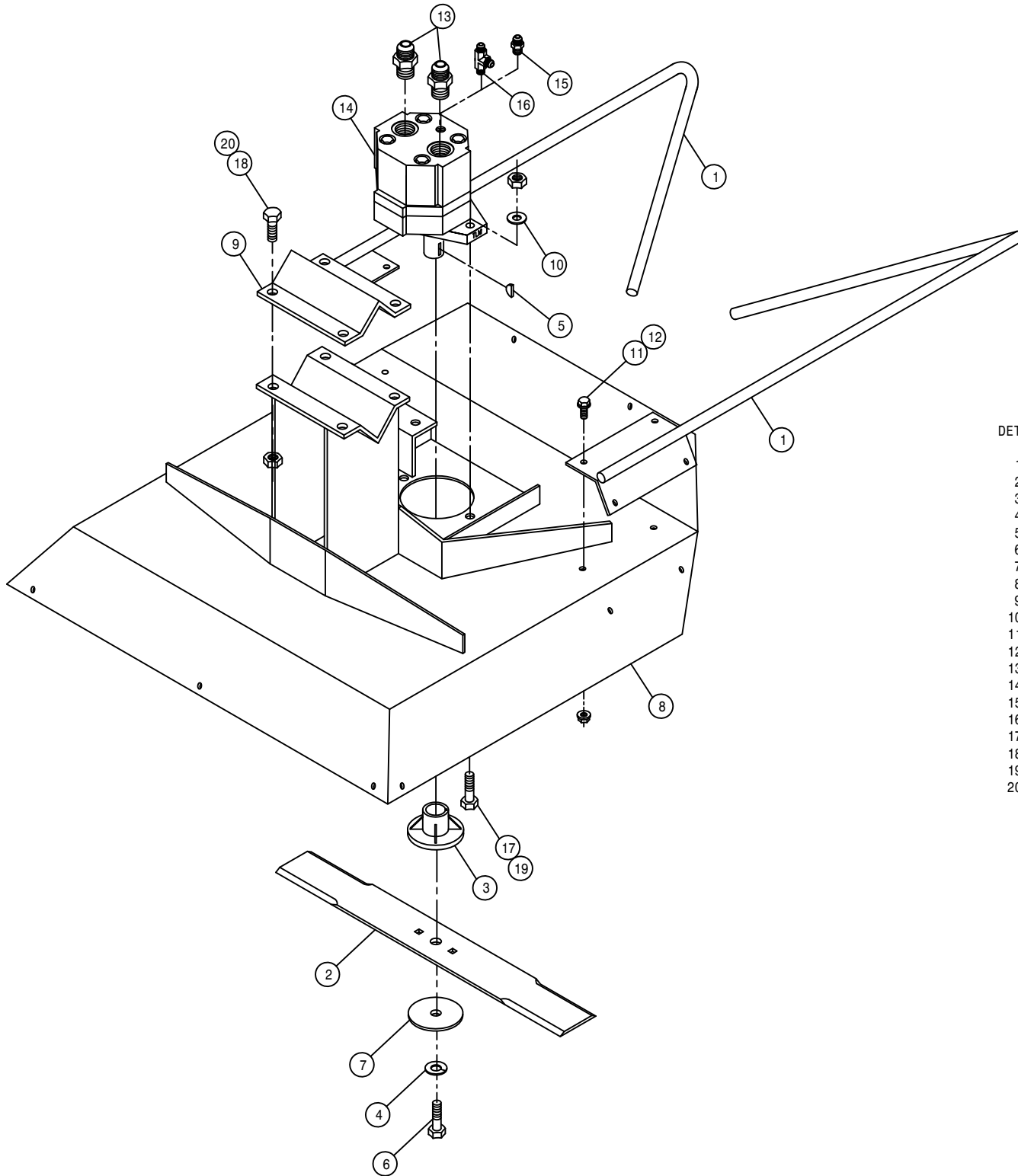

CUTTER HEAD ASSEMBLY

DET.	QTY	PART NO.	DESCRIPTION	
	1	2	002215	CUTR STALK GUIDE WLD 8200 85
	2	1	002103	CUTR BLADE 18 IN
	3	1	002104	CLUTCH BODY BLADE
	4	1	002105	3/8 LOCK WASHER ZINC PLT
	5	1	002106	WOODRUFF KEY #6 .156 X .625
	6	1	002107	3/8UNF X 1 1/2 HEX BOLT CUTR
	7	1	002108	STEEL WASHER CUTTER BLADE
	8	1	002210	CUTR TOP WLD 8200 85
	9	1	410016	RLR HANGER V 473
	10	2	920002	3/8 SAE FLAT WASHER
	11	8	470118	1/4UNC X 3/4 FLANGE HEX BOLT
	12	8	470121	1/4UNC HEX FLANGE LOCK NUT
	13	2	611125	3/4MJIC-3/4MOR ADPTR
	14	1	610755	BARNES HYD MOTOR, D-SERIES 01
	15	1	618530	9/16MJIC-1/8MNPT ADPTR
	16	1	618546	1/8MNPT RUN TEE-9/16MJIC
	17	2	900130	3/8UNC X 1 1/4 HEX BOLT
	18	4	900265	1/2UNC X 1 1/2 HEX BOLT
	19	2	914004	3/8UNC HEX STOVER NUT
	20	4	914008	1/2UNC HEX STOVER NUT

LEFT SIDE OF OPERATOR

RIGHT SIDE OF OPERATOR

LEFT SIDE OF OPERATOR

RIGHT SIDE OF OPERATOR

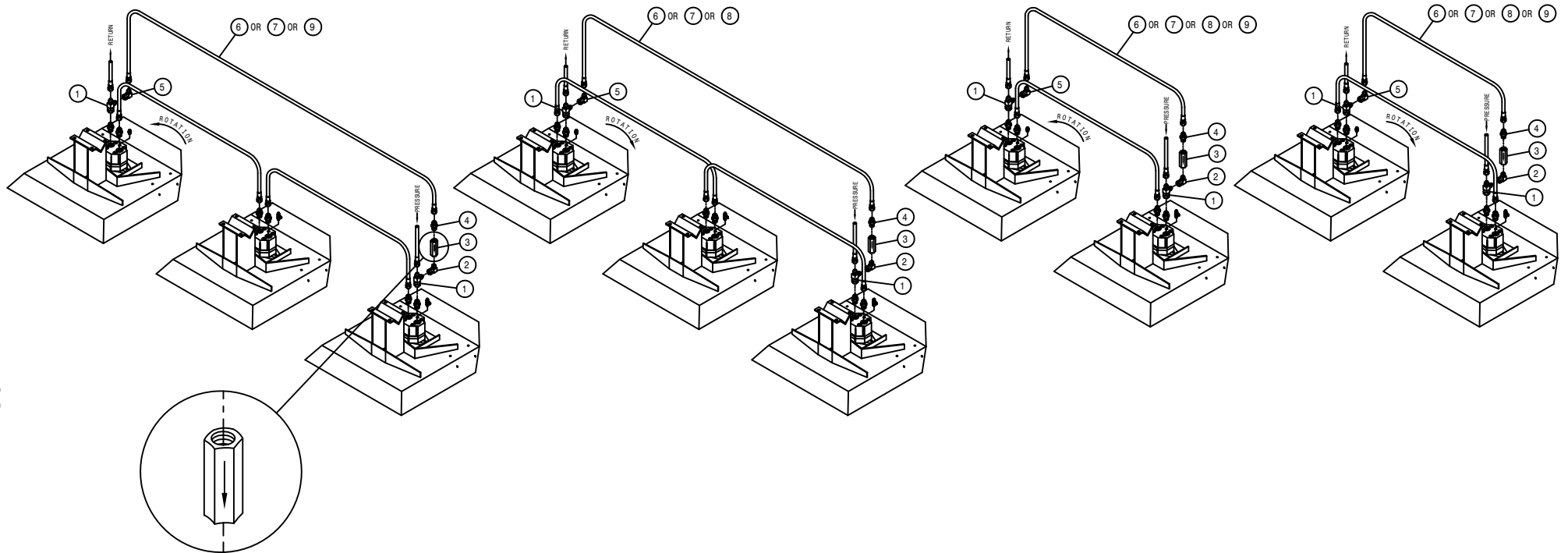

CUTTER CHECK VALVE HYDRAULIC SCHEMATIC

DET. QTY PART NO. DESCRIPTION

1	2	618451	3/4FJIC SW RUN TEE-3/4MJIC	
2	1	618620	3/4FJX-90-1/2MNPT ADPTR	
3	1	690338	LINE CHECK VALVE HYD .50NPT	
4	1	611147	3/4MJIC-1/2MNPT ADPTR	
5	1	618609	3/4MJIC-90-3/4FJIC SWIV LBO	
6	1	614375	08C1T-08FJX-08FJX-177	H/A
7	1	616057	08C1T-08FJX-08FJX-88	H/A
8	1	614368	08C1T-08FJX-08FJX-60	H/A
9	1	614384	08C1T-08FJX-08FJX-237	H/A

NOTE: LISTING IS FOR ONE GROUP OF CUTTER HEADS.

MALE ROW 4-BLADE CUTTER ASSEMBLY

DET. QTY PART NO. DESCRIPTION

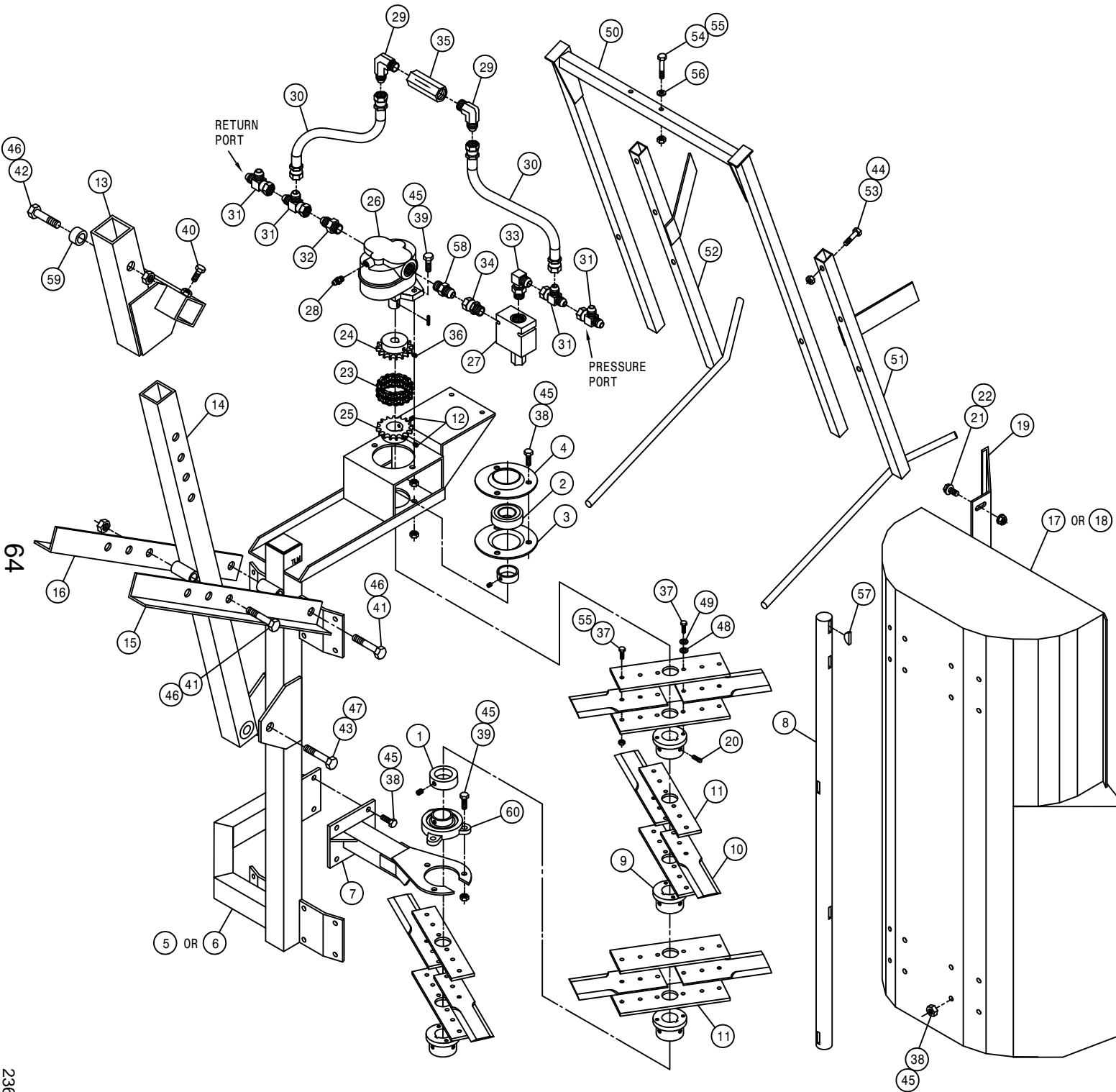

1	1	474020	1 1/4 SHAFT SET COLLAR
2	1	123024	BGR 1 1/4 BORE SPHERICL RELUB
3	1	123026	FLANGETT 1 1/4
4	1	123035	FLANGETT 1 1/4 180 DEG ZERK
5	1	270880	RH 4-BLADE CUTTER FRAME WLD95
6	1	270881	LH 4-BLADE CUTTER FRAME WLD95
7	1	270896	LWR BRG MT WLD,4-BLD CUTR 95
8	1	270902	BLADE SHAFT,4-BLD CUTR 95
9	4	270903	BLADE MT HUB,4-BLD CUTR 95
10	8	270904	CUTTER BLADE,4-BLD CUTR 95
11	8	270905	UPPER BLADE SUPP,4-BLD CUTR95
12	2	470060	5/16UNC X 3/8 SET SCR
13	1	270907	CUTTER ADPT WLD,4-BLD CUTR 95
14	1	270910	CUTTER MT WLD,4-BLD CUTR 95
15	1	270913	RH ADJ ANG,4-BLD CUTR 95
16	1	270914	LH ADJ ANG,4-BLD CUTR 95
17	1	270915	RH SHIELD WLD,4-BLD CUTR 95
18	1	270916	LH SHIELD WLD,4-BLD CUTR 95
19	1	270923	DEFLECTOR SHLD,4-BLD CUTR 95
20	8	470057	5/16 X 1/2 LG SQ HD SET SCR
21	4	470121	1/4UNC HEX FLANGE LOCK NUT
22	4	470122	1/4UNC X 1/2 FLANGE HEX BOLT
23	1	492084	CHAIN FOR 4016 CHAIN COUPLER
24	1	492092	CHAIN CPLR 5/8 BORE 5/32 KWY
25	1	492091	CHAIN CPLR 1 1/4 BORE .25 KWY
26	1	610510	CESSNA GEAR MOTOR 1.48CI
27	1	610597	PRESS COMP FIXED FLO REG 18G
28	1	611121	9/16MJIC-1/4MNPT ADPTR
29	2	611145	3/4MJIC-90-1/2MNPT LBO
30	2	615626	08C1T-08FJX-08FJX-15
31	4	618451	3/4FJIC SW RUN TEE-3/4MJIC
32	1	618469	3/4MJIC-1 1/16MOR ADPTR
33	1	618474	3/4MJIC-90-1 1/16MOR LBO
34	1	618578	1 1/16FJIC SWIV-1 1/16MOR
35	1	690338	LINE CHECK VALVE HYD .50NPT
36	1	470052	1/4-20X1/2 AL HD SET SC CUP
37	24	900066	5/16UNC X 1 1/4 HEX BOLT
38	23	900129	3/8UNC X 1" HEX BOLT
39	5	900130	3/8UNC X 1 1/4 HEX BOLT
40	2	900263	1/2UNC X 1" HEX BOLT
41	2	900270	1/2UNC X 3" HEX BOLT
42	1	900273	1/2UNC X 3 3/4 HEX BOLT
43	1	900408	3/4UNC X 3 1/2 HEX BOLT
44	2	914000	1/4UNC HEX STOVER NUT
45	28	914004	3/8UNC HEX STOVER NUT
46	3	914008	1/2UNC HEX STOVER NUT
47	1	914012	3/4UNC HEX STOVER NUT
48	8	920001	5/16 SAE FLAT WASHER
49	8	920501	5/16 LOCK WASHER
50	1	270924	GUIDE MT WLD,4-BLD CUTR 95
51	1	270928	RH STALK GUIDE WLD,4-BLD CUTR
52	1	270929	LH STALK GUIDE WLD,4-BLD CUTR
53	2	900005	1/4UNC X 1 1/2 HEX BOLT
54	2	900069	5/16UNC X 2" HEX BOLT
55	18	914002	5/16UNC HEX STOVER NUT
56	2	920001	5/16 SAE FLAT WASHER
57	5	472020	WOODRUFF KEY # 18 1/4 X 1 1/8
58	1	611127	1 1/16MJIC-1 1/16MOR ADPTR
59	1	200015	.75 OD X 11GA WA X .38LG C/L
60	1	123050	1.25 PILLOW BLOCK BEARING,FLG

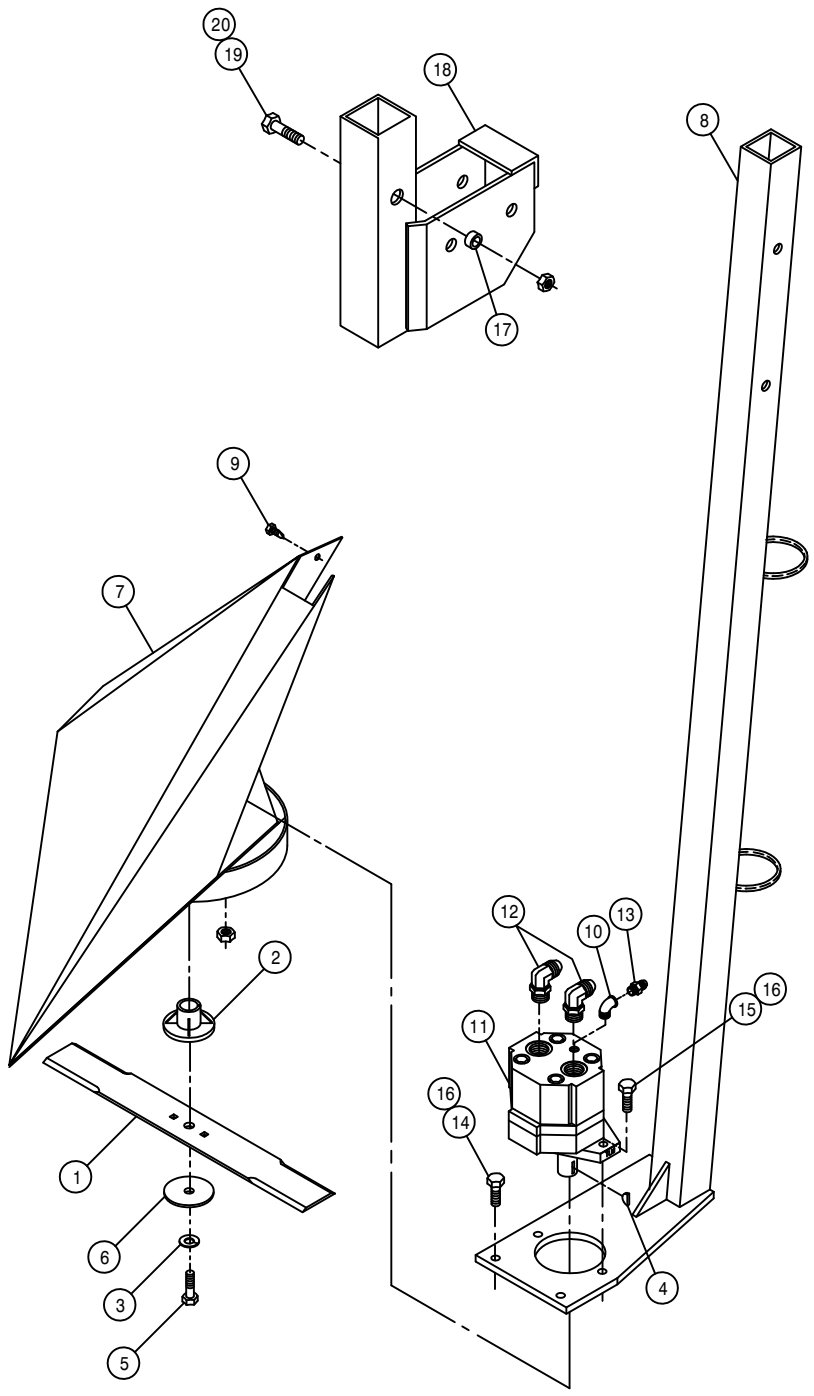

MALE CORN CUTTER ASSEMBLY

DET.	QTY	PART NO.	DESCRIPTION
	1	002103	CUTR BLADE 18 IN
	1	002104	CLUTCH BODY BLADE
	1	002105	STEEL LOCK WASH CUTR BLADE
	1	002106	WOODRUFF KEY #6 .156 X .625
	1	002107	3/8UNF X 1 1/2 HEX BOLT CUTR
	1	002108	STEEL WASHER CUTTER BLADE
	1	270800	MALE CORN CUTR WLD
	1	270805	MALE CORN CUTR DROP TUBE WLD
	1	472349	1/4 X 3/4 20THD-IN TEK TYPE
	1	500900	BLK PIPE ST EL 90DEG .125NPT
	1	610755	BARNES HYD MOTOR, D-SERIES 01
	2	618241	3/4MJIC-90-3/4MOR LBO
	1	618530	9/16MJIC-1/8MNPT ADPTR
	2	900129	3/8UNC X 1" HEX BOLT
	2	900132	3/8UNC X 1 3/4 HEX BOLT
	4	914004	3/8UNC HEX STOVER NUT
	1	200015	.75 OD X 11GA WA X .38LG C/L
	1	270809	MALE CUTR ADPTR BRKT WLD 83
	1	900273	1/2UNC X 3 3/4 HEX BOLT
	1	914008	1/2UNC HEX STOVER NUT

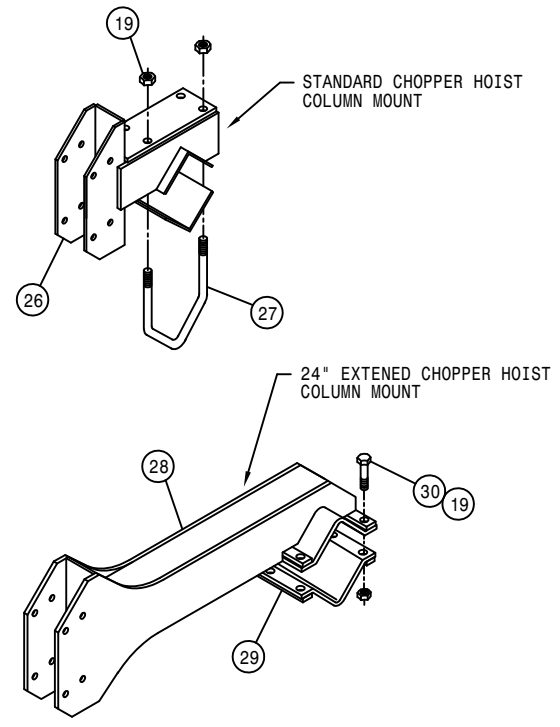
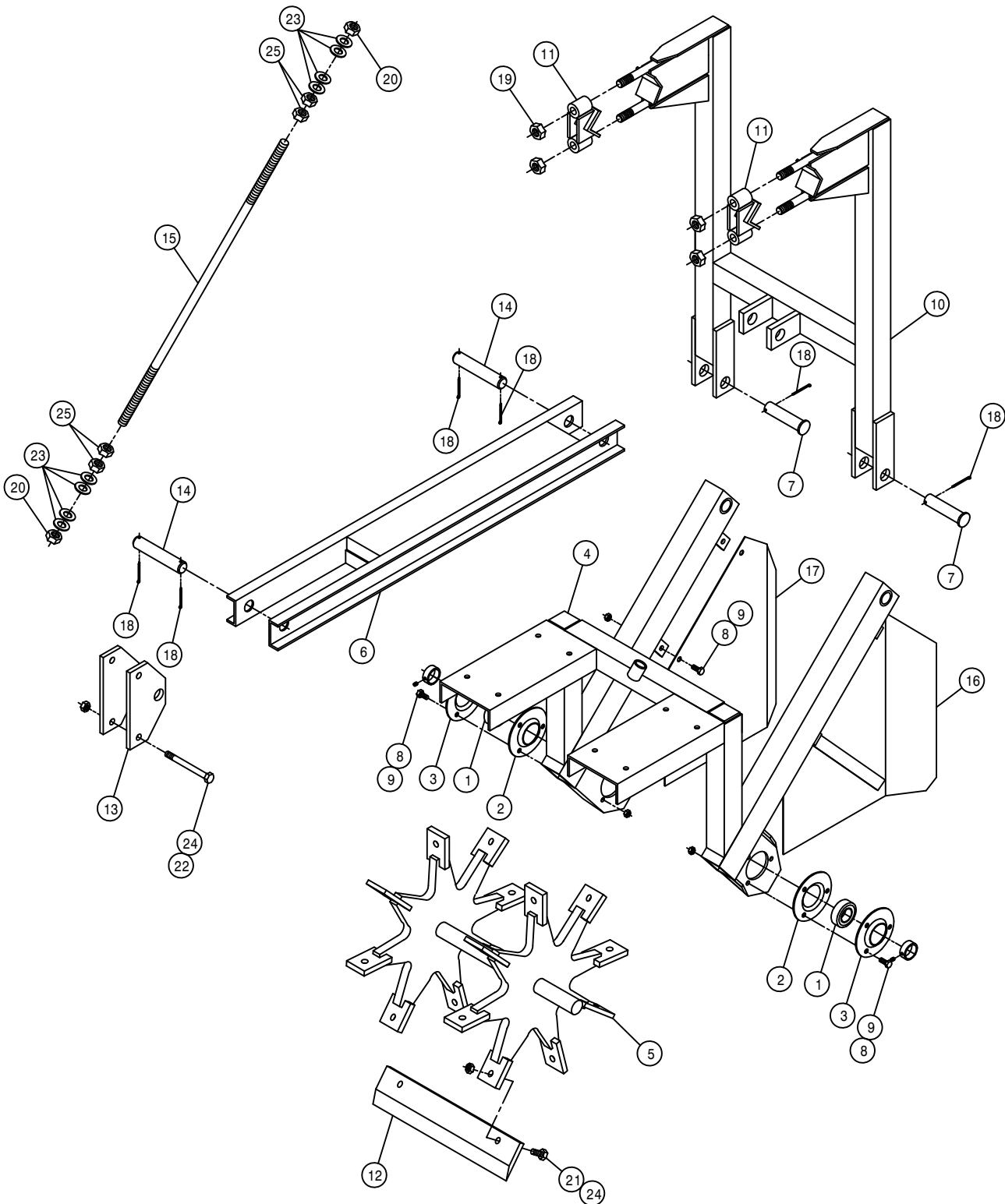

15" MALE ROW CHOPPER ASSEMBLY

DET.	QTY	PART NO.	DESCRIPTION
	1	2	123024 BGR 1 1/4 BORE SPHERICL RELUB
	2	2	123026 FLANGETT 1 1/4
	3	2	123035 FLANGETT 1 1/4 180 DEG ZERK
	4	1	270814 LWR FRAME WLD MALE ROW CHOP
	5	1	270860 BLADE MT WHL WLD, CHOPPER 92
	6	1	270852 LWR LIFT ARM WLD MALE CHOP 91
	7	2	472012 CLEVIS PIN, 1.00 X 3.25 PLT
	8	10	900129 3/8UNC X 1" HEX BOLT
	9	10	914004 3/8UNC HEX STOVER NUT
	10	1	270855 UPR FRAME WLD MALE ROW CHOP91
	11	2	270833 TOOL BAR CLAMP WLD MALE CHOP
	12	8	270838 CHOPPER BLADE 8131 STEEL TREA
	13	2	270842 LWR LIFT ARM MTG PLT
	14	2	270843 LIFT ARM PIN MALE ROW CHOPPER
	15	1	270844 ADJ ROD MALE ROW CHOPPER
	16	1	270845 RH SHLD WLD MALE ROW CHOPPER
	17	1	270846 LH SHLD WLD MALE ROW CHOPPER
	18	6	470162 COTTER PIN 3/16 X 1 1/2 SQCUT
	19	14	914010 5/8UNC HEX STOVER NUT
	20	2	914012 3/4UNC HEX STOVER NUT
	21	16	900265 1/2UNC X 1 1/2 HEX BOLT
	22	2	900275 1/2UNC X 4 1/2 HEX BOLT
	23	8	920006 3/4 SAE FLAT WASHER
	24	18	914008 1/2UNC HEX STOVER NUT
	25	4	910012 3/4UNC HEX NUT
	26	1	438367 HOIST COL MT BRKT WLD 200 90
	27	1	438293 5/8UNC X 6 1/4 CTR U-BOLT TRI
	28	1	438665 24" HOIST COL MT BRKT WLD
	29	1	438671 24" HOIST COL MT V-PLT KPR WLD
	30	6	900337 5/8UNC X 2 3/4 HEX BOLT

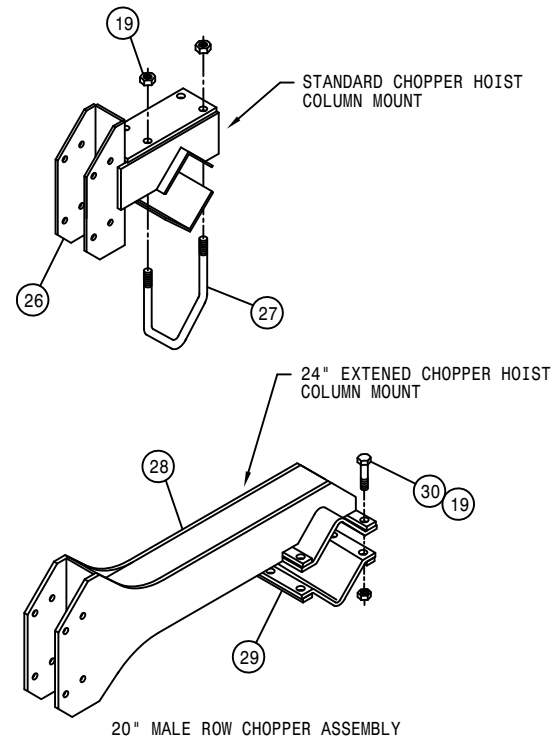
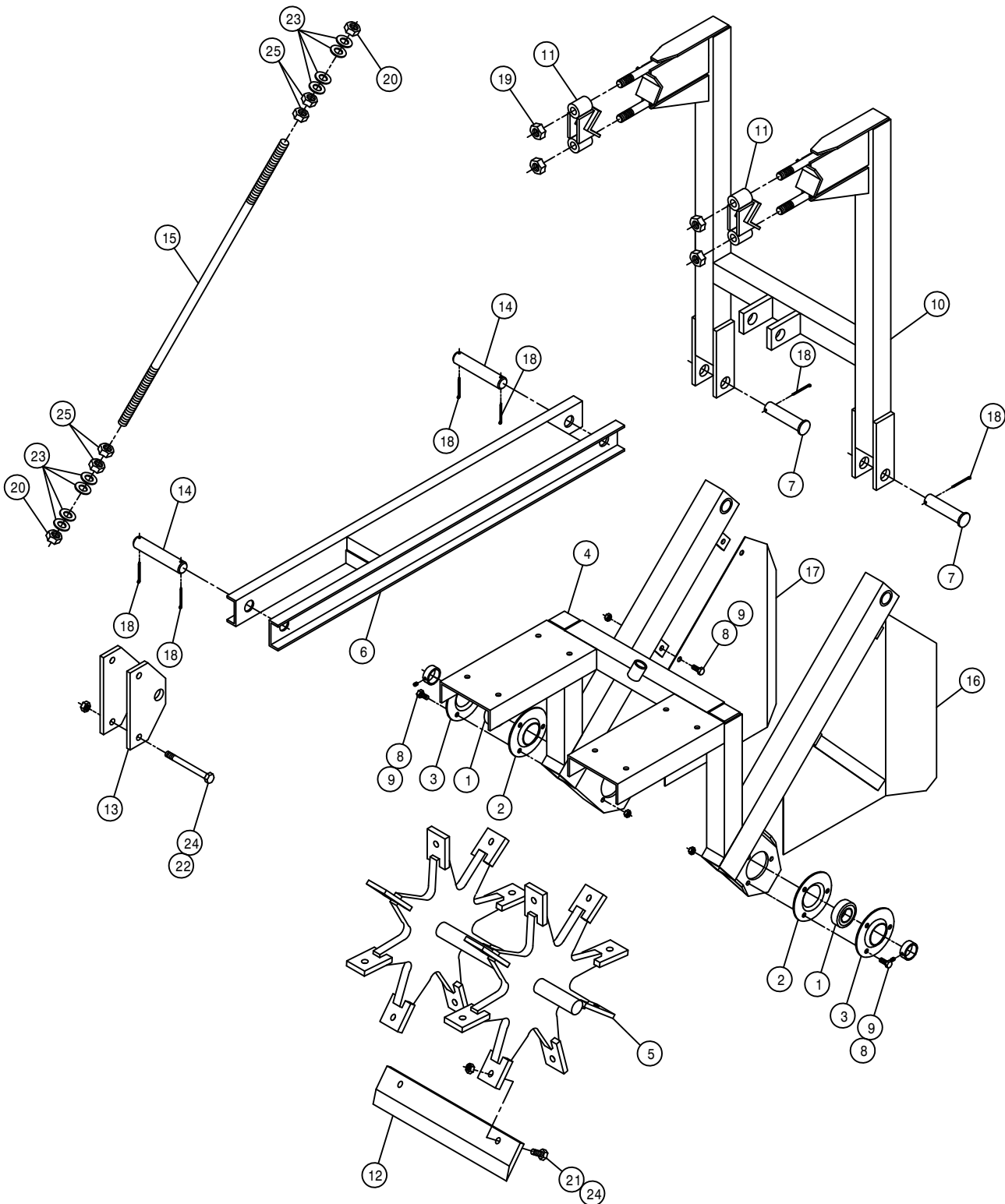

20" MALE ROW CHOPPER ASSEMBLY

DET.	QTY	PART NO.	DESCRIPTION
	1	2	123024 BGR 1 1/4 BORE SPHERICL RELUB
	2	2	123026 FLANGETT 1 1/4
	3	2	123035 FLANGETT 1 1/4 180 DEG ZERK
	4	1	270872 LWR FRAME WLD,20"MALE CHOPR95
	5	1	270874 BLADE MT WHL WLD,20"CHOPR 95
	6	1	270852 LWR LIFT ARM WLD MALE CHOP 91
	7	2	472012 CLEVIS PIN, 1.00 X 3.25 PLT
	8	10	900129 3/8UNC X 1" HEX BOLT
	9	10	914004 3/8UNC HEX STOVER NUT
	10	1	270876 UPR FRAME WLD,20"MALE CHOPR95
	11	2	270833 TOOL BAR CLAMP WLD MALE CHOP
	12	8	270866 CHOPPER BLADE,MALE ROW,20" 95
	13	2	270842 LWR LIFT ARM MTG PLT
	14	2	270843 LIFT ARM PIN MALE ROW CHOPPER
	15	1	270867 ADJ ROD WLD,MALE ROW CHOPR 95
	16	1	270845 RH SHLD WLD MALE ROW CHOPPER
	17	1	270846 LH SHLD WLD MALE ROW CHOPPER
	18	6	470162 COTTER PIN 3/16 X 1 1/2 SQCUT
	19	14	914010 5/8UNC HEX STOVER NUT
	20	2	914012 3/4UNC HEX STOVER NUT
	21	16	900265 1/2UNC X 1 1/2 HEX BOLT
	22	2	900275 1/2UNC X 4 1/2 HEX BOLT
	23	8	920006 3/4 SAE FLAT WASHER
	24	18	914008 1/2UNC HEX STOVER NUT
	25	4	910012 3/4UNC HEX NUT
	26	1	438367 HOIST COL MT BRKT WLD 200 90
	27	2	438293 5/8UNC X 6 1/4 CTR U-BOLT TRI
	28	1	438665 24" HOIST COL MT BRKT WLD
	29	1	438671 24" HOIST COL MT V-PLT KPR WLD
	30	6	900337 5/8UNC X 2 3/4 HEX BOLT

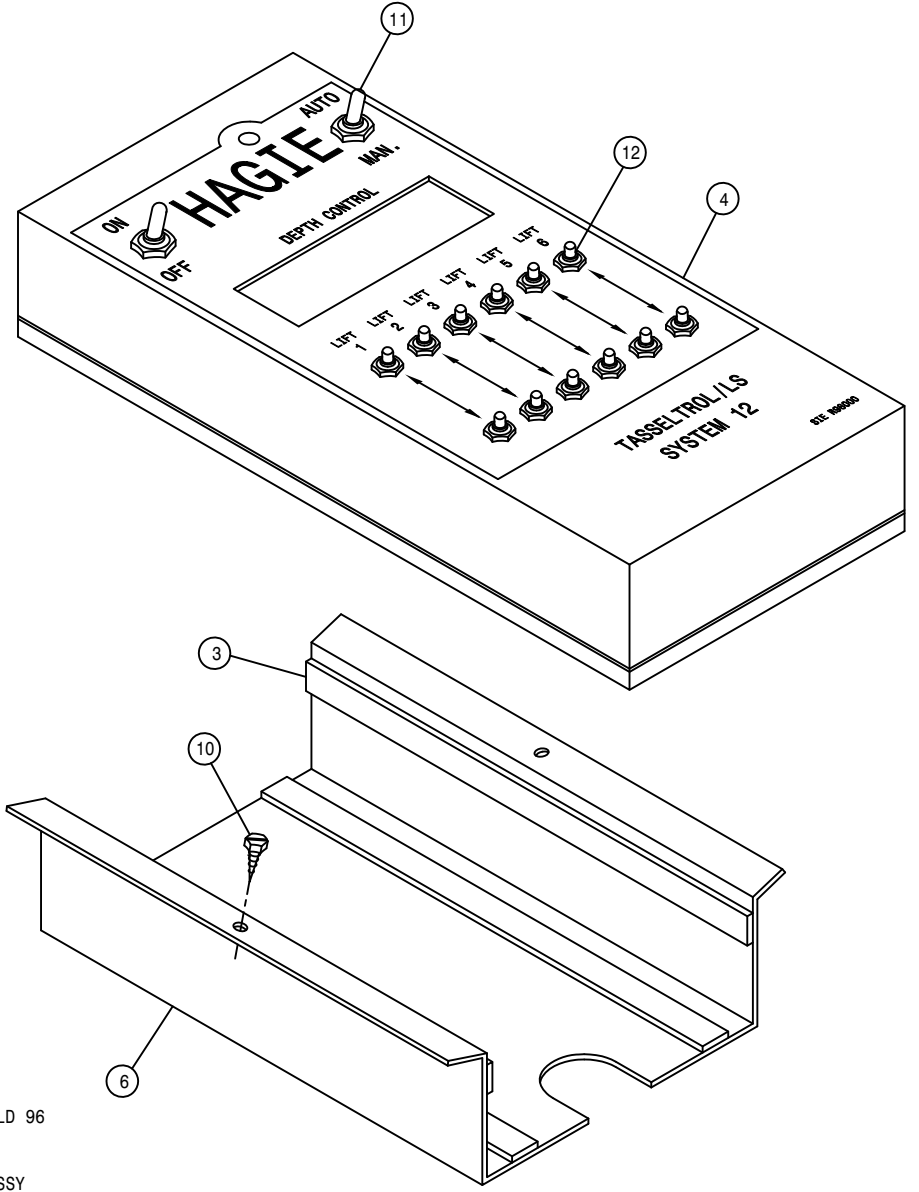
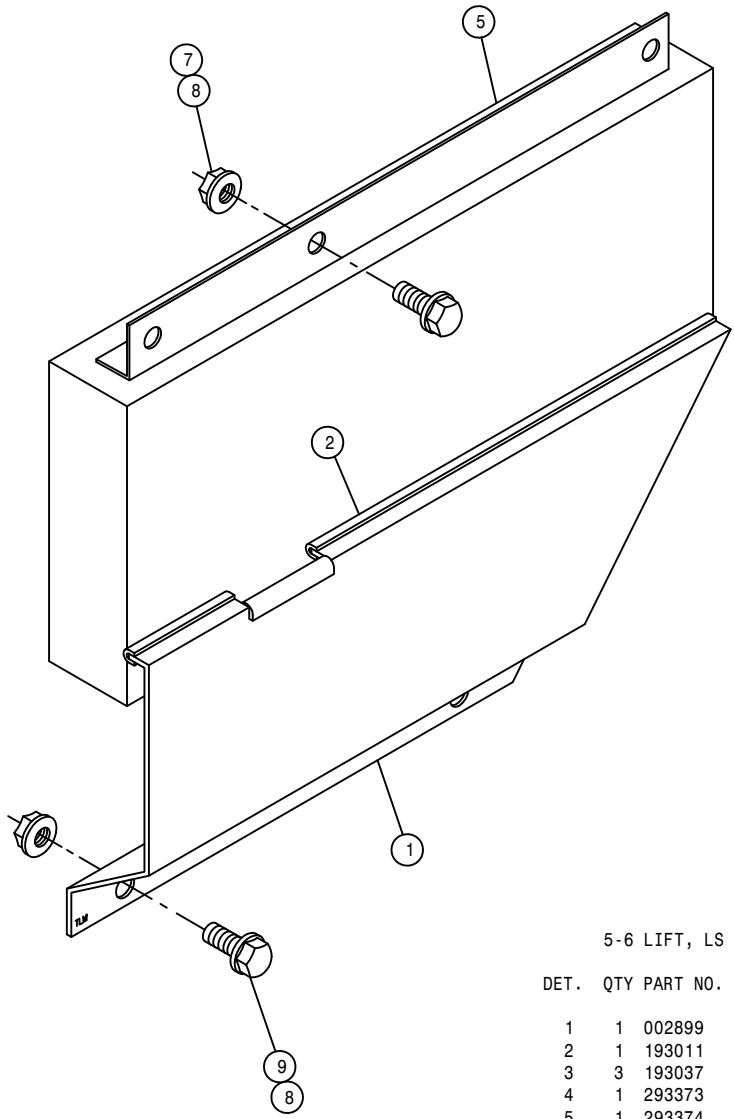

5-6 LIFT, LS CONTROL BOX ASSEMBLY

DET.	QTY	PART NO.	DESCRIPTION
	1	002899	LS CTRL BOX CONNECTOR SHLD 96
	1	193011	EDGE GUARD, BLK
	3	193037	STICKERTITE 1/8 X 3/4
	1	293373	LS CTRL 6L DISPLAY BOX ASSY
	1	293374	LS CTRL 6L CABLE BOX ASSY
	1	342297	LS CTRL 6L DISPLAY BOX MT
	2	470118	1/4UNC X 3/4 FLANGE HEX BOLT
	4	470121	1/4UNC HEX FLANGE LOCK NUT
	2	470122	1/4UNC X 1/2 FLANGE HEX BOLT
	2	473902	NO 8 X 1/2 PAN HD MET SC
	2	470001	RUBBER BOOT W NUT FOR 298012
	12	293255	SWITCH BOOT, PUSHBUTTON, 1/4-40

70

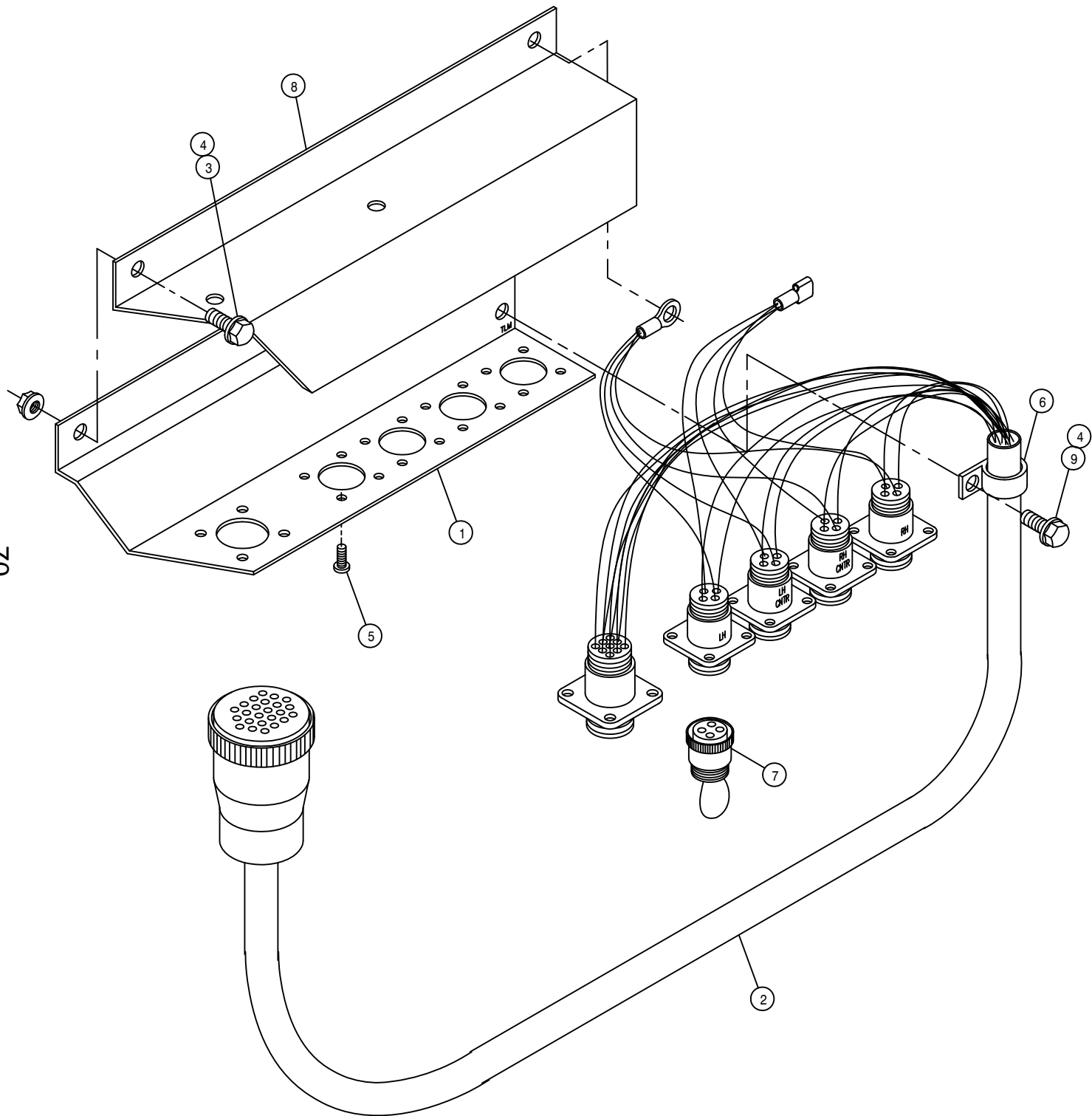

LS RECEPTACLE ASSEMBLY

DET.	QTY	PART NO.	DESCRIPTION
1	1	002777	T-TROL/LS RECEPTACLE MT
2	1	293200	MAIN CONTROL WIRE ASSY LS 90
3	2	470118	1/4UNC X 3/4 FLANGE HEX BOLT
4	3	470121	1/4UNC HEX FLANGE LOCK NUT
5	20	473932	6-32 X 3/8 PAN SELF TAP SCR
6	1	520118	CUSH HOSE CLAMP 1/2D X 1/2W
7	1	293211	JUMPER PLUG, T-TROL/LS SYS
8	1	002879	RECEPTACLE MT COVER, 204 94
9	1	470122	1/4UNC X 1/2 FLANGE HEX BOLT

NOTE: DETAIL 7 IS USED (1) WITH 3-LIFT OPTION AND (2) WITH 2-LIFT OPTION.

71

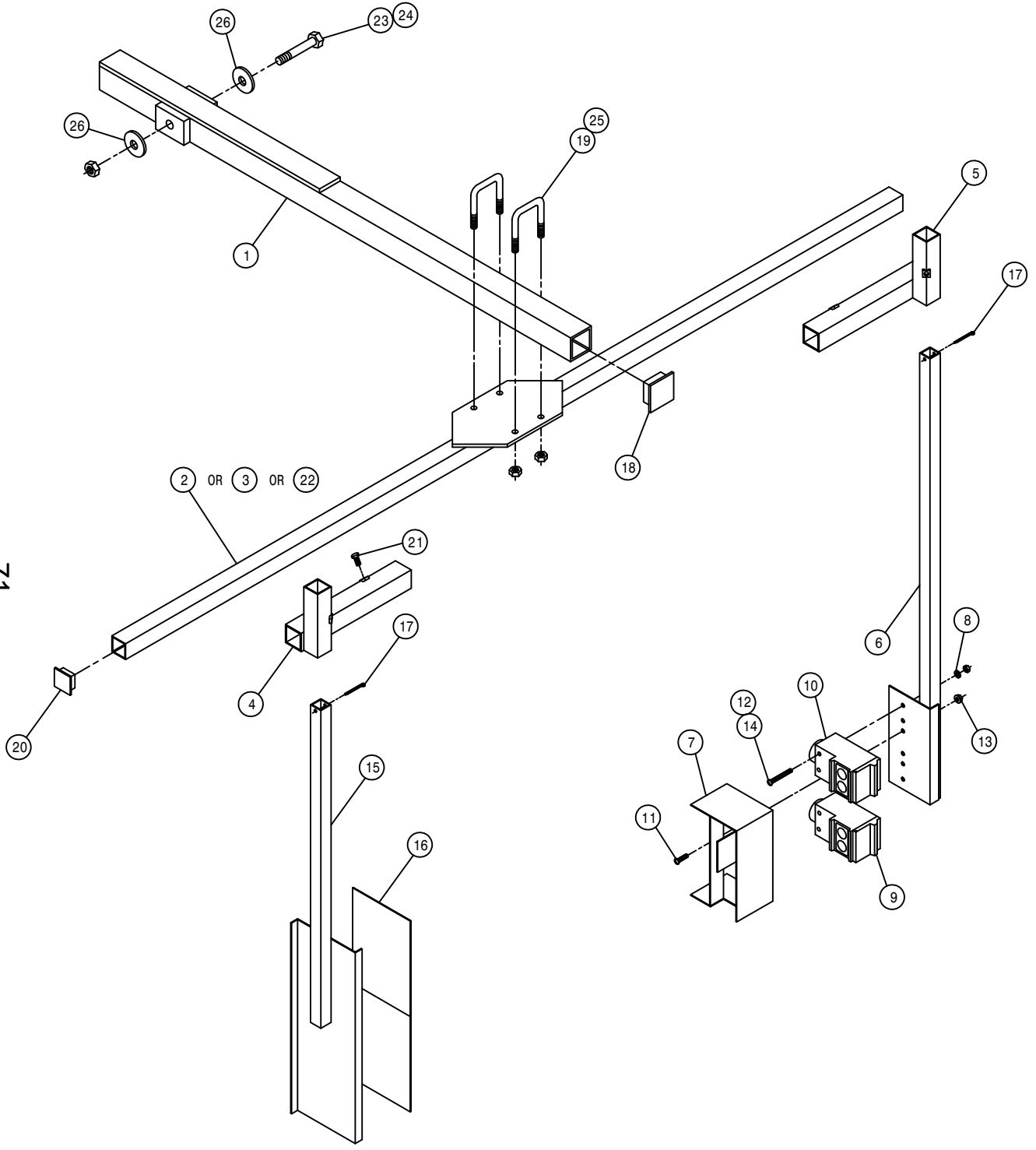

LS SENSOR ASSEMBLY

DET.	QTY	PART NO.	DESCRIPTION	
1	1	002813	SENSOR ARM WELD 200 DET	92
2	1	002834	LS CROSSTUBE WLD 10-12R	92
3	1	002709	LS CROSSTUBE WLD	90
4	1	002712	LS REFLECTOR SLIDE MT WLD	90
5	1	002713	LS SENSOR SLIDE MT WLD	90
6	1	002839	LS 42GRU PHOTOSW SENSR MT WLD	
7	1	002841	LS 42GRU SENSOR SHIELD WLD	
8	2	920510	#10 LOCK WASHER	
9	1	293258	LWR LS 9000 SENSOR ASSY, FEM	
10	1	293259	UPR LS 9000 SENSOR ASSY, MALE	
11	2	903883	10-32 X 1/2 SLT RDHD MACH SCR	
12	2	910027	10-32 HEX NUT	
13	2	470175	10-32 HEX FLANGE LOCK NUT	
14	4	903902	10-32 X 2" SLT RD HD MACH SCR	
15	1	002723	LS REFLECTOR MT WLD	90
16	2	650298	REFLEXITE ACRYLIC RECT 4" X 6"	
17	2	390984	COTTER PIN 1/8 X 1 1/4	
18	1	473943	FINISH PLUG 1 1/2 SQ	
19	2	473949	5/16UNC-1 9/16ID-1 15/16U-BOLT	
20	2	629727	FINISH PLUG FOR 1 IN X 16 GA	
21	4	900000	1/4UNC X 1/2 HEX BOLT	
22	1	002876	LS CROSSTUBE WLD, 62"	94
23	1	900275	1/2UNC X 4 1/2 HEX BOLT	
24	1	914008	1/2UNC HEX STOVER NUT	
25	4	914002	5/16UNC HEX STOVER NUT	
26	2	002815	SENSOR ARM WASH, NYL	

2-3-4 LIFT, DEPTH COMMAND SWITCH ASSEMBLY

DET. QTY PART NO. DESCRIPTION

DET.	QTY	PART NO.	DESCRIPTION
1	1	002744	SWITCH BOX, DEPTH CMD
2	1	002745	SWITCH BOX MT, DEPTH CMD
3	2	470122	1/4UNC X 1/2 FLANGE HEX BOLT
4	1	658174	RUBBER BUMPER, 1.0000D .500GD
5	1	291602	FUSE 10 AMP
6	4	293172	TOGGLE SWITCH DPDT W/JUMPERS
7	1	298011	FUSE HOLDER
8	4	470001	RUBBER BOOT W NUT FOR 298012
9	1	473914	GROMMET, .562ID .062GW .812GD
10	4	473829	3MM-0.50 X 16MM PANHEAD SCREW
11	2	470121	1/4UNC HEX FLANGE LOCK NUT

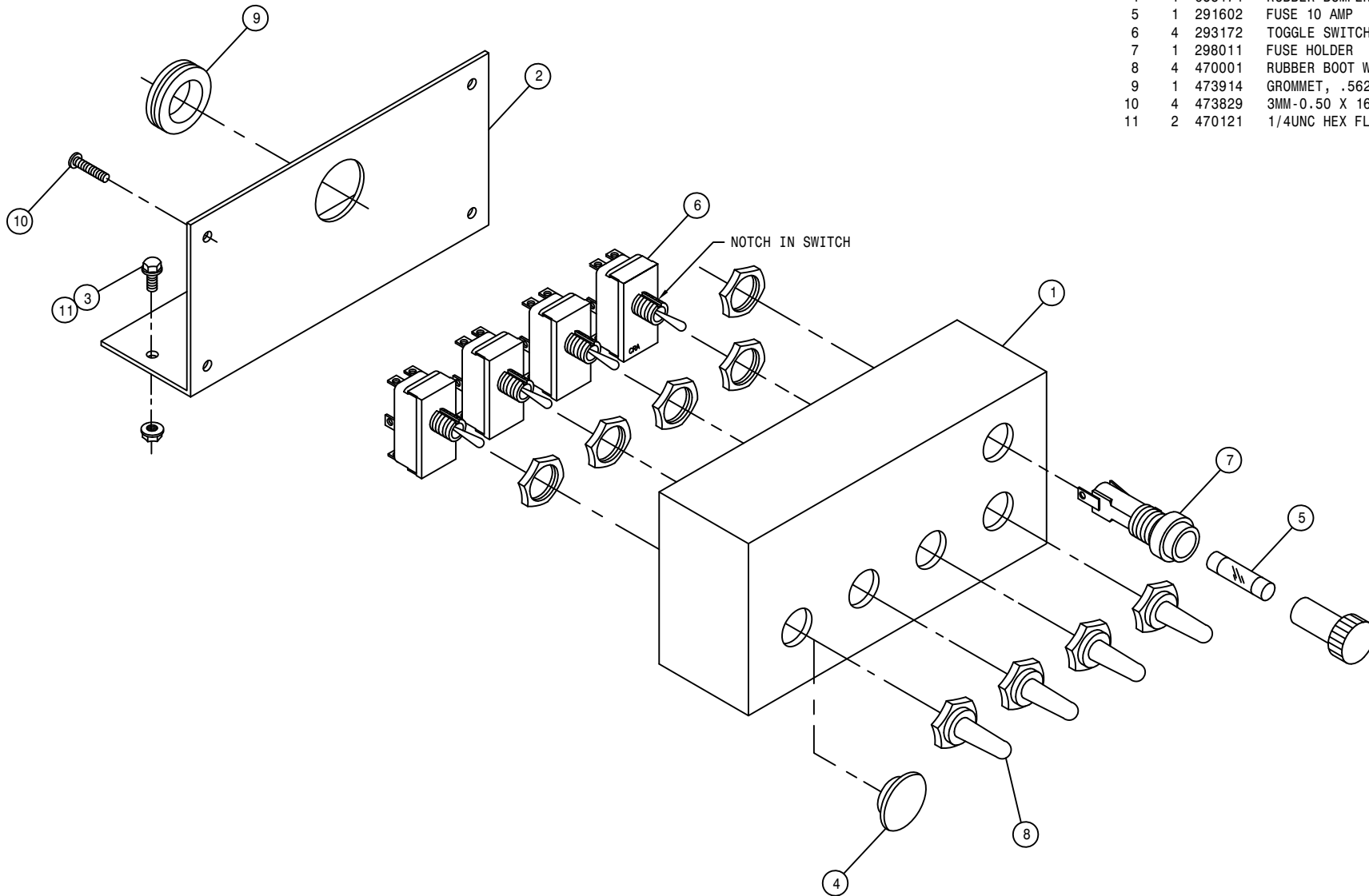

5-6 LIFT, DEPTH COMMAND SWITCH ASSEMBLY

DET. QTY PART NO. DESCRIPTION

DET.	QTY	PART NO.	DESCRIPTION
1	1	002896	SWITCH BOX, 5/6L DEPTH CMD 96
2	1	002897	SWITCH BOX MT, 5/6L DEPTH CMD
3	2	470122	1/4UNC X 1/2 FLANGE HEX BOLT
4	1	658174	RUBBER BUMPER, 1.0000D .500GD
5	1	291602	FUSE 10 AMP
6	6	293172	TOGGLE SWITCH DPDT W/JUMPERS
7	1	298011	FUSE HOLDER
8	6	470001	RUBBER BOOT W NUT FOR 298012
9	1	473914	GROMMET, .562ID .062GW .812GD
10	4	473829	3MM-0.50 X 16MM PANHEAD SCREW
11	2	470121	1/4UNC HEX FLANGE LOCK NUT

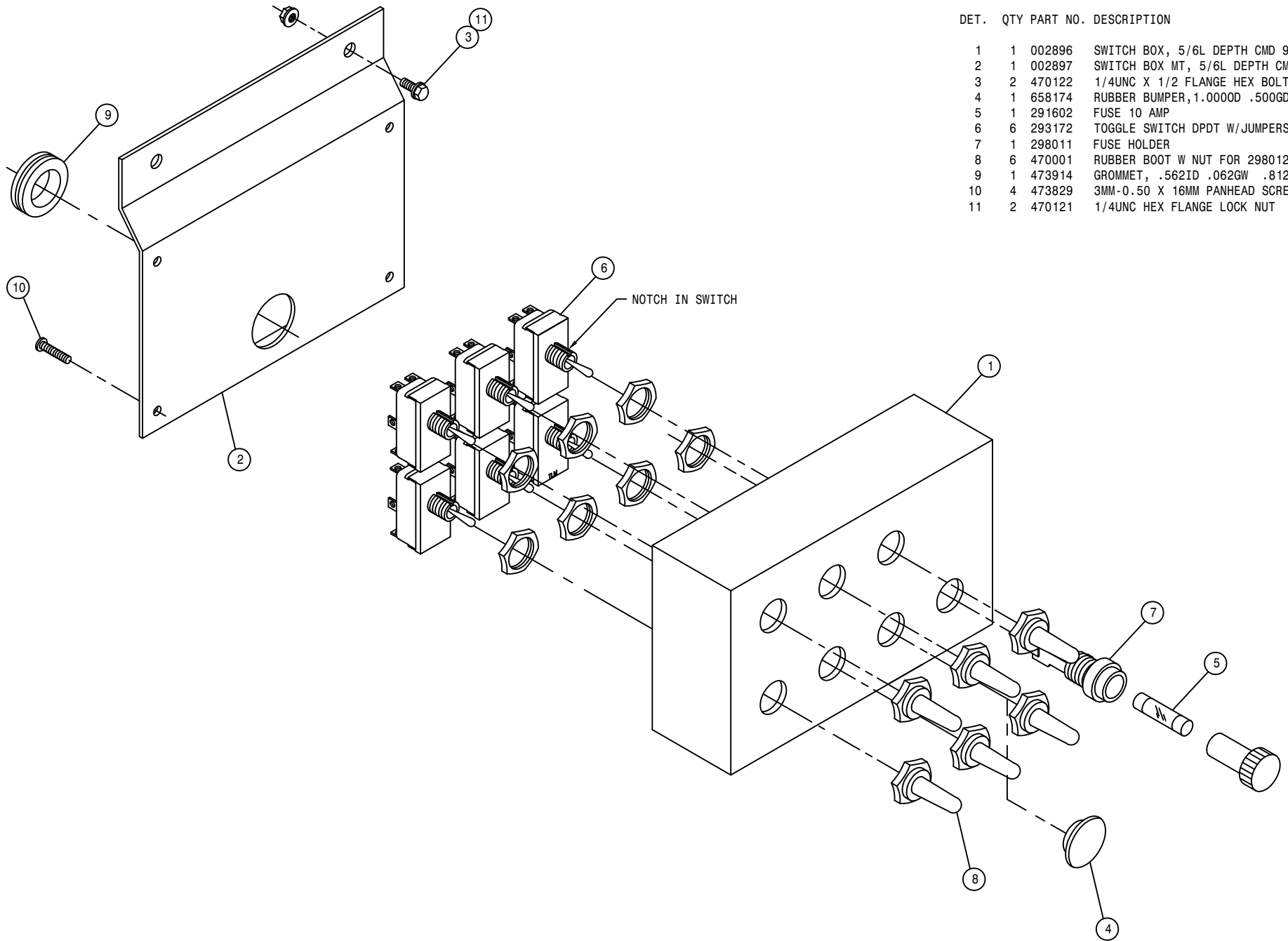

DEPTH COMMAND ACTUATOR ASSEMBLY

DET. QTY PART NO. DESCRIPTION

DET.	QTY	PART NO.	DESCRIPTION	
1	1	002849	HD DEPTH CMD ARM MT WLD	94
2	1	002846	HD DEPTH CMD MTG BRKT WLD	94
3	1	002851	HD DEPTH CMD UPR ARM WLD	94
4	2	002855	HD DEPTH CMD LWR ARM WLD	94
5	2	002858	HD DEPTH CMD ARM BUSH	94
6	1	291634	LINEAR ACTUATOR, ELECTRAK 2	
7	2	473949	5/16UNC-1 9/16ID-1 15/16U-BOLT	
8	1	900267	1/2UNC X 2" HEX BOLT	
9	1	900069	5/16UNC X 2" HEX BOLT	
10	1	900070	5/16UNC X 2 1/2 BOLT	
11	2	900263	1/2UNC X 1" HEX BOLT	
12	2	914008	1/2UNC HEX STOVER NUT	
13	6	914002	5/16UNC HEX STOVER NUT	
14	2	920004	1/2 SAE FLAT WASHER	
15	1	900275	1/2UNC X 4 1/2 HEX BOLT	

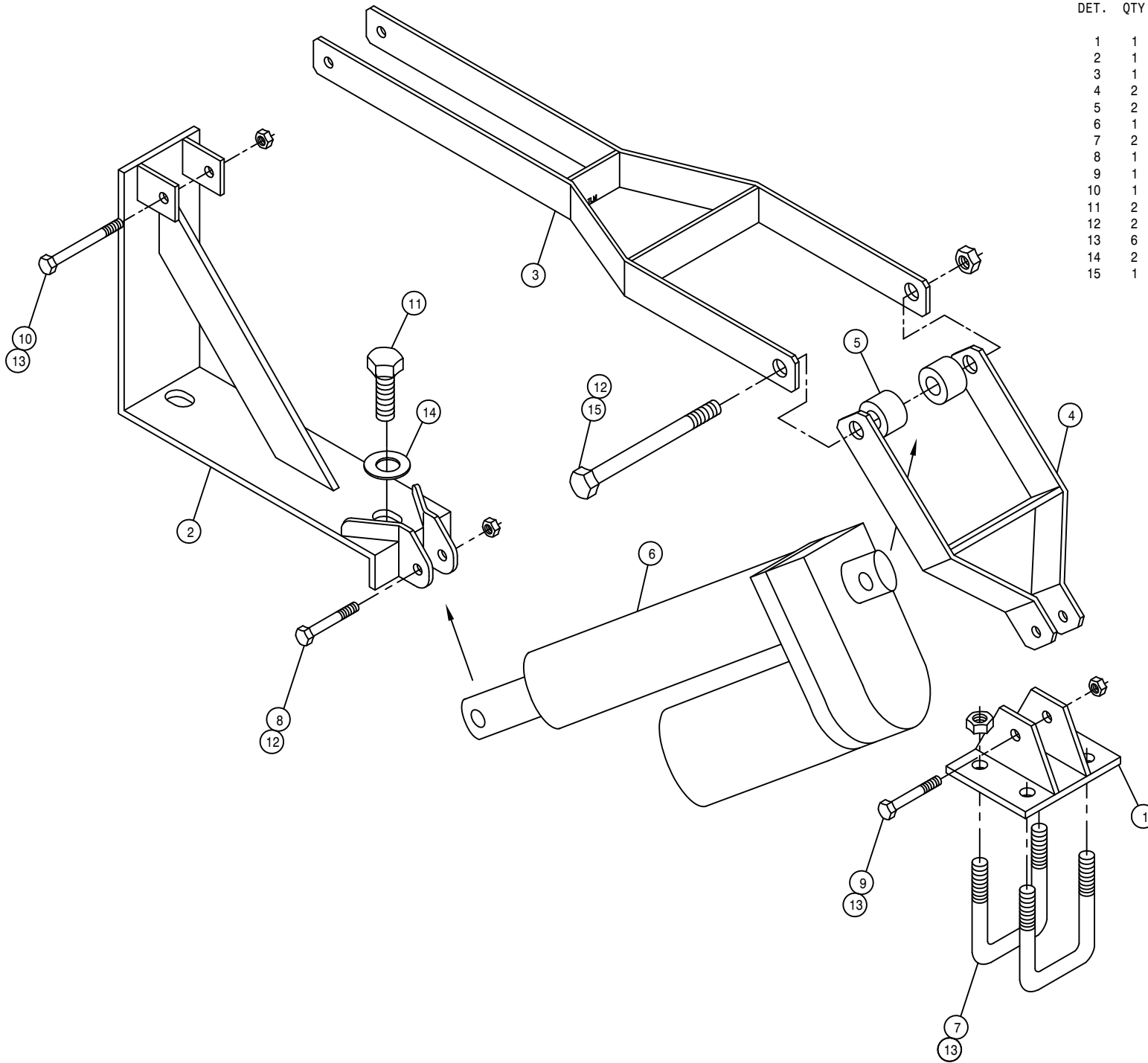

75

236075

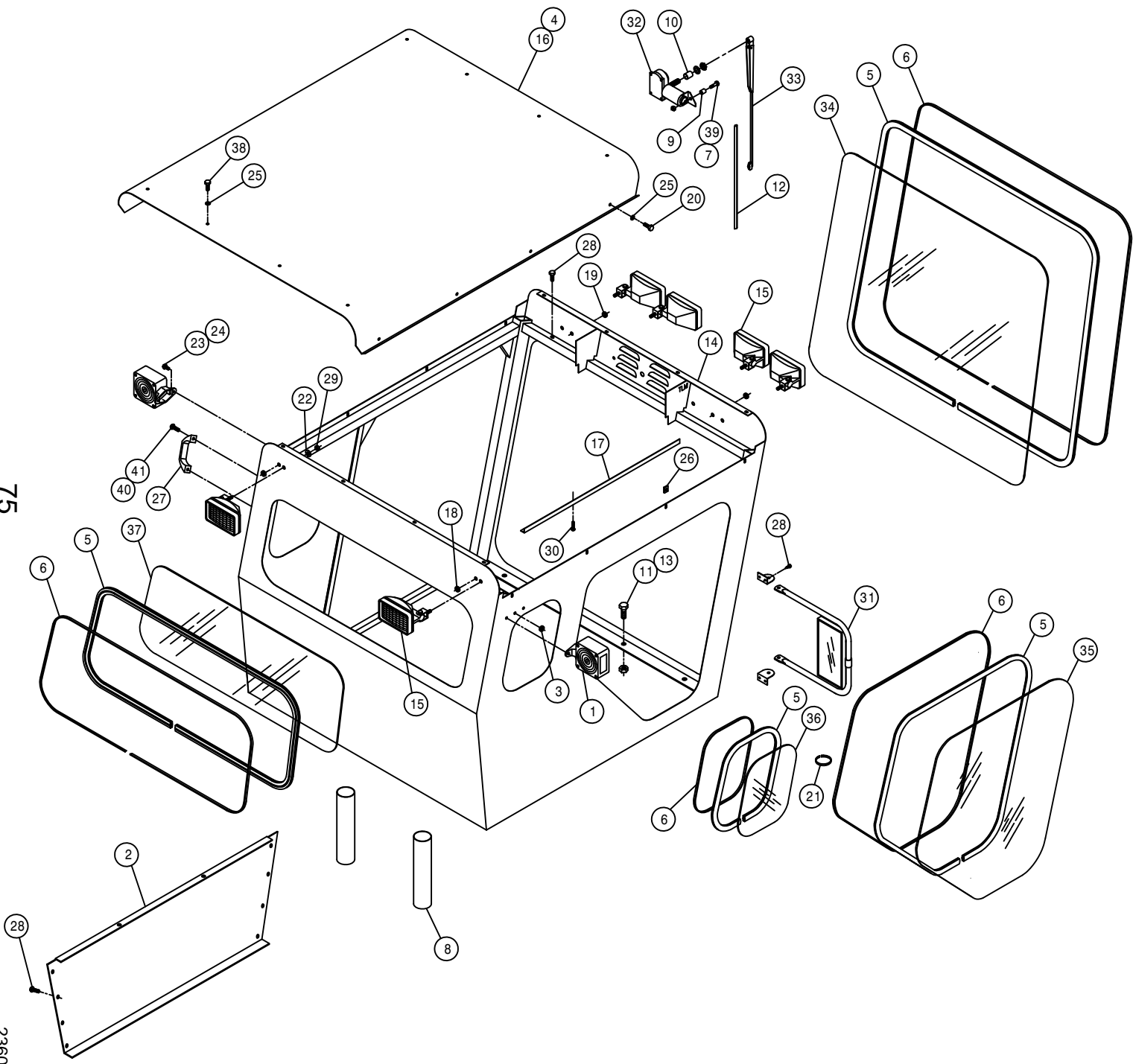

CAB ASSEMBLY

DET.	QTY	PART NO.	DESCRIPTION
1	2	291604	TURN SIGNAL LIGHT,PED MT, YEL
2	1	342295	LH SIDE PANEL, 204 CAB 95
3	2	470226	GROMMET, .156ID .062GW .250GD
4	18	193037	STICKERTITE 1/8 X 3/4
5	42	193044	WINDOW WEATHERSTRIP 94
6	42	193045	LOCK STRIP FOR 193044 94
7	1	914000	1/4UNC HEX STOVER NUT
8	2	342333	NYL HOSE SLEEVE,2.64ID X 12.00
9	1	200019	.25 SCH 40BP X 1.00 LG C/L
10	1	202037	WINDSHIELD WIPER SPACER
11	6	900264	1/2UNC X 1 1/4 HEX BOLT
12	1	290417	18" WIPER BLADE
13	6	914008	1/2UNC HEX STOVER NUT
14	1	342287	204 CAB WELDMT 95
15	6	291603	HALOGEN WORKLAMP,SIDE MT 12V
16	1	342150	CAB ROOF WLD, 284 94
17	1	342180	HEADLINER KPR ANGLE,284CAB 94
18	2	470067	GROMMET, .250ID .125GW .375GD
19	2	470070	GROMMET, .375ID .062GW .500GD
20	8	470118	1/4UNC X 3/4 FLANGE HEX BOLT
21	1	470229	IDENTIFICATION TIE, WHITE
22	6	470100	3/8 INT TOOTH LOCK WASHER
23	4	470121	1/4UNC HEX FLANGE LOCK NUT
24	4	470122	1/4UNC X 1/2 FLANGE HEX BOLT
25	16	470212	1/4 X 5/8 BONDED SEALING WASH
26	16	470218	1/4UNC NUT J-TYPE CAGE CLIP
27	1	470222	GRAB HANDLE, BLACK MOULDED
28	22	472349	1/4 X 3/4 20THD-IN TEK TYPE
29	6	473779	10MM-1.50 HEX NUT
30	2	473910	1/4 X 1 1/2 PHIL HD SHT MTL S
31	2	650524	OUTSIDE REAR VIEW MIRROR
32	1	658008	WINDSHIELD WIPER MOTOR
33	1	658013	WIPER ARM
34	1	658018	FRONT CAB GLASS, 204 95
35	1	658015	FRONT SIDE CAB/DOOR GLASS 94
36	2	658016	REAR SIDE CAB GLASS 94
37	1	658017	REAR CAB GLASS 94
38	8	900002	1/4UNC X 3/4 HEX BOLT
39	1	900005	1/4UNC X 1 1/2 HEX BOLT
40	2	470175	10-32 HEX FLANGE LOCK NUT
41	2	903883	10-32 X 1/2 SLT RDHD MACH SCR

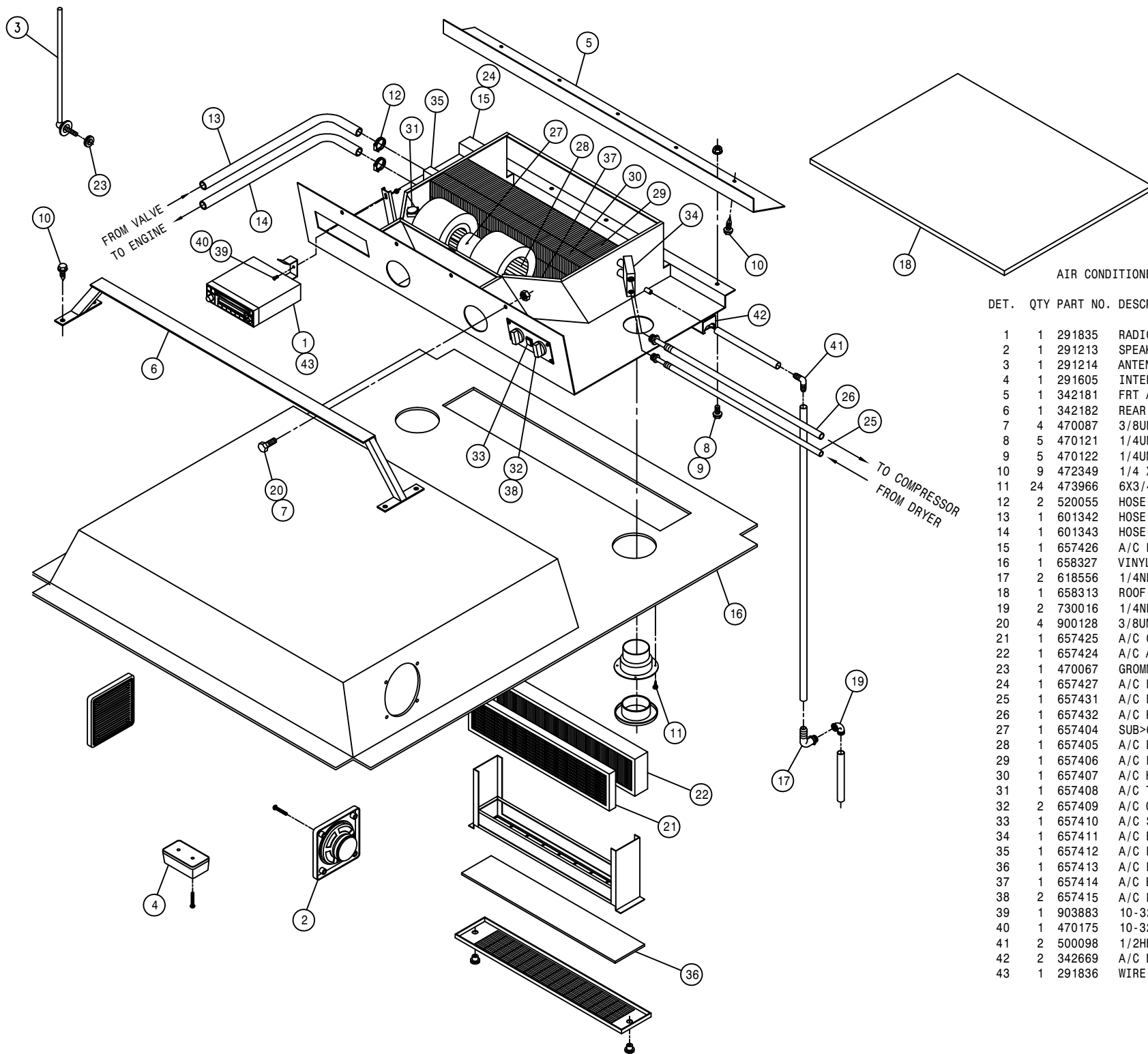

AIR CONDITIONER ASSEMBLY

DET. QTY PART NO. DESCRIPTION

1	1	291835	RADIO, AM/FM/CD/WB CRC-5320
2	1	291213	SPEAKERS (PAIR)
3	1	291214	ANTENNA
4	1	291605	INTERIOR LIGHT W/SWITCH
5	1	342181	FRT A/C BLOWER MT ANG, CAB 94
6	1	342182	REAR A/C BLOWER MT WLD, CAB 94
7	4	470087	3/8UNC HEX FLANGE LOCK NUT
8	5	470121	1/4UNC HEX FLANGE LOCK NUT
9	5	470122	1/4UNC X 1/2 FLANGE HEX BOLT
10	9	472349	1/4 X 3/4 20THD-IN TEK TYPE
11	24	473966	6X3/4 PHIL FLT HD SHT MTL SCR
12	2	520055	HOSE CLAMP NO 12 STAINLESS
13	1	601342	HOSE, 5/8 X 192 HEATER
14	1	601343	HOSE, 5/8 X 216 HEATER
15	1	657426	A/C EVAPORATOR/HEATER, 284
16	1	658327	VINYL HEAD LINER 99
17	2	618556	1/4NPT-90-1/2 HOSE BARB, POLY
18	1	658313	ROOF SEAL, AIR COND 204, 254, 284
19	2	730016	1/4NPT ST EL, 90 DEG POLY
20	4	900128	3/8UNC X 3/4 HEX BOLT
21	1	657425	A/C CHARCOAL AIR FILTER
22	1	657424	A/C AIR FILTER
23	1	470067	GROMMET, .250ID .125GW .375GD
24	1	657427	A/C HOSE KIT, EVAP 284, 99
25	1	657431	A/C HOSE ASSY, 5/16 X 173
26	1	657432	A/C HOSE ASSY, 1/2 X 190.
27	1	657404	SUB>657448:A/C BLOWER MTR, MCC
28	1	657405	A/C BLOWER WHEEL W/CLIP
29	1	657406	A/C EVAPORATOR COIL
30	1	657407	A/C HEATER COIL
31	1	657408	A/C THERMOSTAT
32	2	657409	A/C CONTROL KNOB
33	1	657410	A/C SWITCH, PUSH ON-OFF
34	1	657411	A/C EXPANSION VALVE
35	1	657412	A/C HEATER VALVE, 4-WAY MTRIZED
36	1	657413	A/C FILTER, RECIRCULATION
37	1	657414	A/C BLOWER DRIVE ASSY
38	2	657415	A/C POTENTIOMETER ASSY
39	1	903883	10-32 X 1/2 SLT RDHD MACH SCR
40	1	470175	10-32 HEX FLANGE LOCK NUT
41	2	500098	1/2HB-90-1/2 HOSE BARB, POLY
42	2	342669	A/C DRAIN HOSE KEEPER
43	1	291836	WIRE HARNESS FOR 291835 RADIO

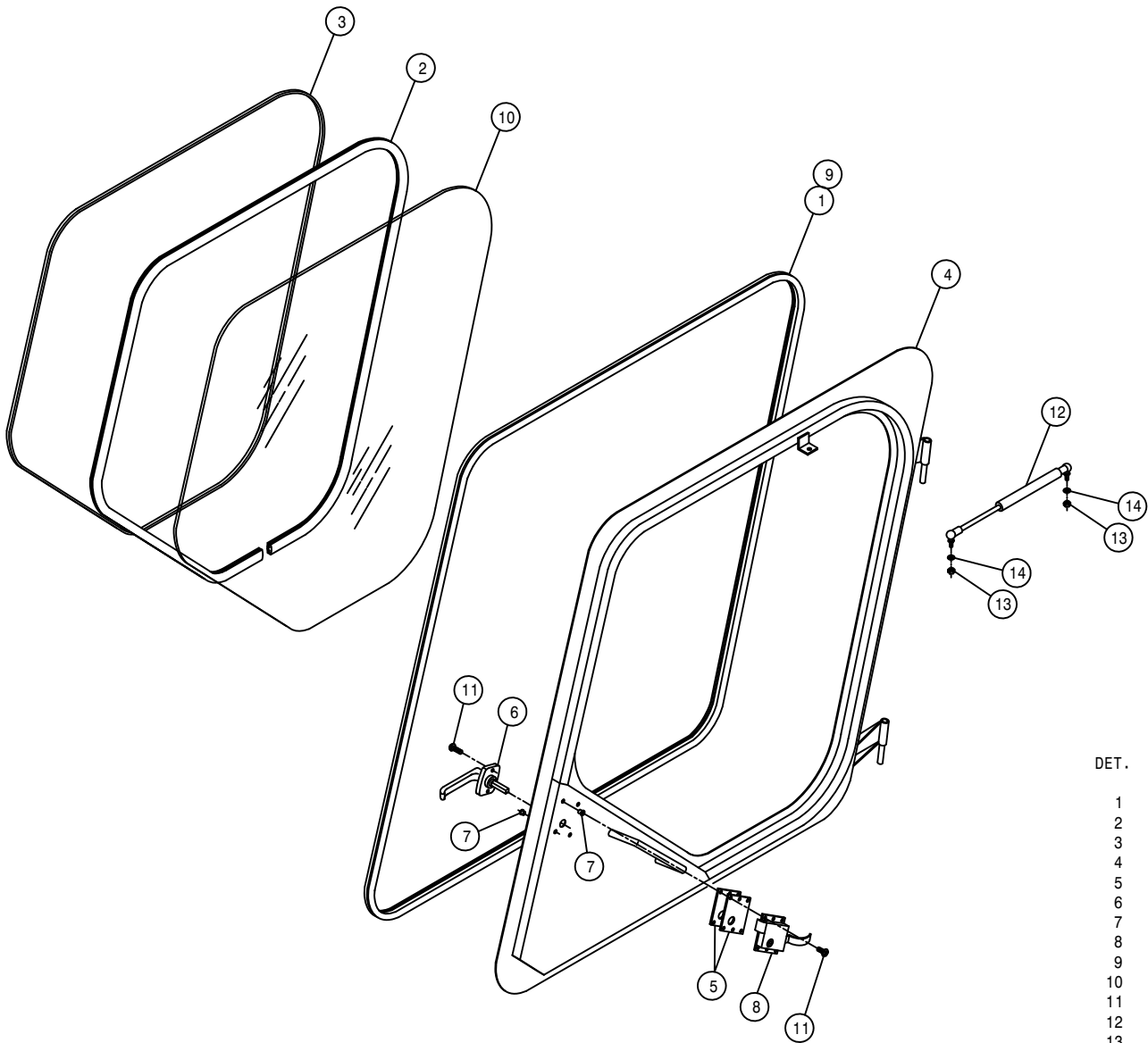

DOOR ASSEMBLY

DET.	QTY	PART NO.	DESCRIPTION
1	12	193028	PUSH-ON TRIM SEAL RS-130-FX
2	9	193044	WINDOW WEATHERSTRIP 94
3	9	193045	LOCK STRIP FOR 193044 94
4	1	342153	LH DOOR WLD, 284 CAB 94
5	2	342163	CAB DOOR LATCH SHIM, .06 94
6	1	342217	DOOR HANDLE, 254/284 CAB 94
7	6	470165	10-32 NUTSERT .020-.100 MATL
8	1	470219	CAB LOCK, LH #55
9	2	485052	POP RIVET 1/8 X 3/8
10	1	658015	FRONT SIDE CAB/DOOR GLASS 94
11	6	903710	10-32X5/8 PHIL PANHD MACH SCR
12	1	470221	GAS SPRING, 60LB 3.5 STROKE
13	2	910002	5/16UNC HEX NUT
14	2	920501	5/16 LOCK WASHER

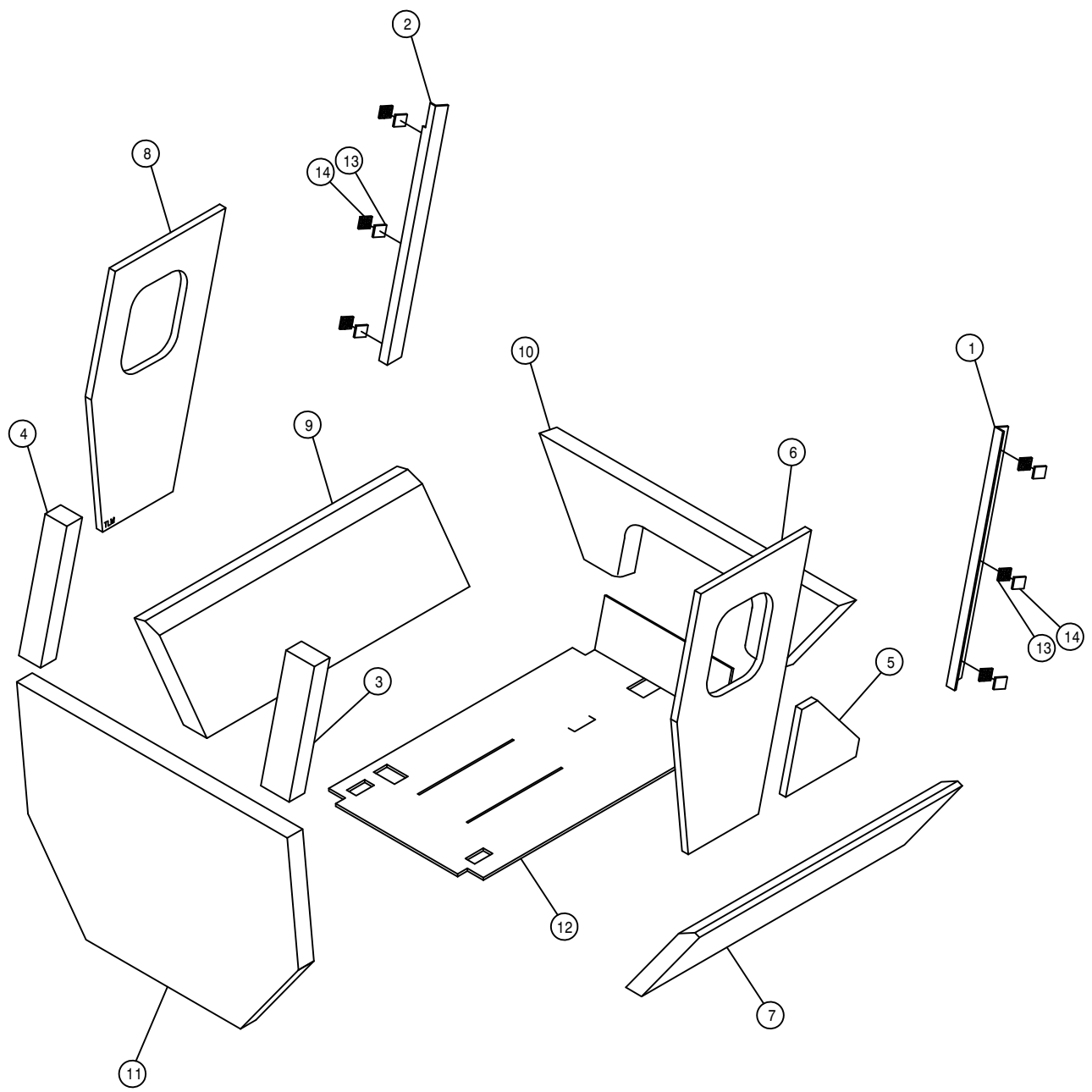

CAB FOAM

DET.	QTY	PART NO.	DESCRIPTION
1	1	658301	VINYL POST COVER, RH FRONT 94
2	1	658302	VINYL POST COVER, LH FRONT 94
3	1	658303	VINYL POST COVER, RH REAR 94
4	1	658304	VINYL POST COVER, LH REAR 94
5	1	658305	VINYL SIDE PANEL, RH 94
6	1	658306	VINYL SIDE PANEL, RH UPPER 94
7	1	658307	VINYL SIDE PANEL, RH LOWER 94
8	1	658308	VINYL SIDE PANEL, LH UPPER 94
9	1	658309	VINYL SIDE PANEL, LH LOWER 94
10	1	658310	VINYL FRONT COVER PANEL 94
11	1	658311	VINYL REAR COVER PANEL 94
12	1	658315	CAB FLOORMAT 254/284 95
13	6	471101	DUAL LOCK, 1.00 X 1.00 SJ3542
14	6	471100	DUAL LOCK, 1.00 X 1.00 SJ3541

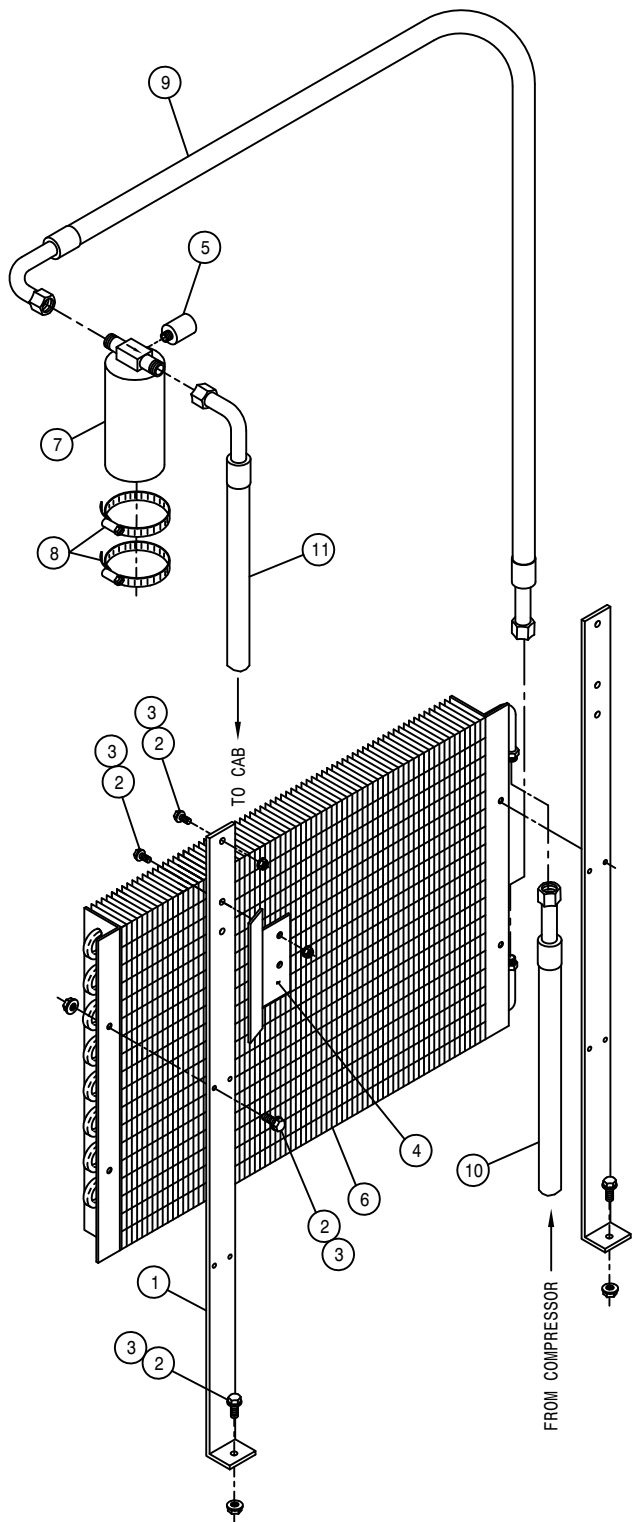

A/C CONDENSOR ASSEMBLY

DET. QTY PART NO. DESCRIPTION

1	2	315036	CONDENSER MTG BRKT	99
2	10	470118	1/4UNC X 3/4 FLANGE HEX BOLT	
3	10	470121	1/4UNC HEX FLANGE LOCK NUT	
4	1	315038	A/C DRIER MT,204-254-284	99
5	1	657422	A/C BINARY SWITCH	
6	1	657423	A/C CONDENSER COIL 21-0324	
7	1	657421	A/C RECEIVER/DRIER	
8	2	520052	HOSE CLAMP NO 52 STAINLESS	
9	1	657429	A/C HOSE ASSY, 5/16 X 44	
10	1	657430	A/C HOSE ASSY, 13/32 X 80	
11	1	657431	A/C HOSE ASSY, 5/16 X 173	

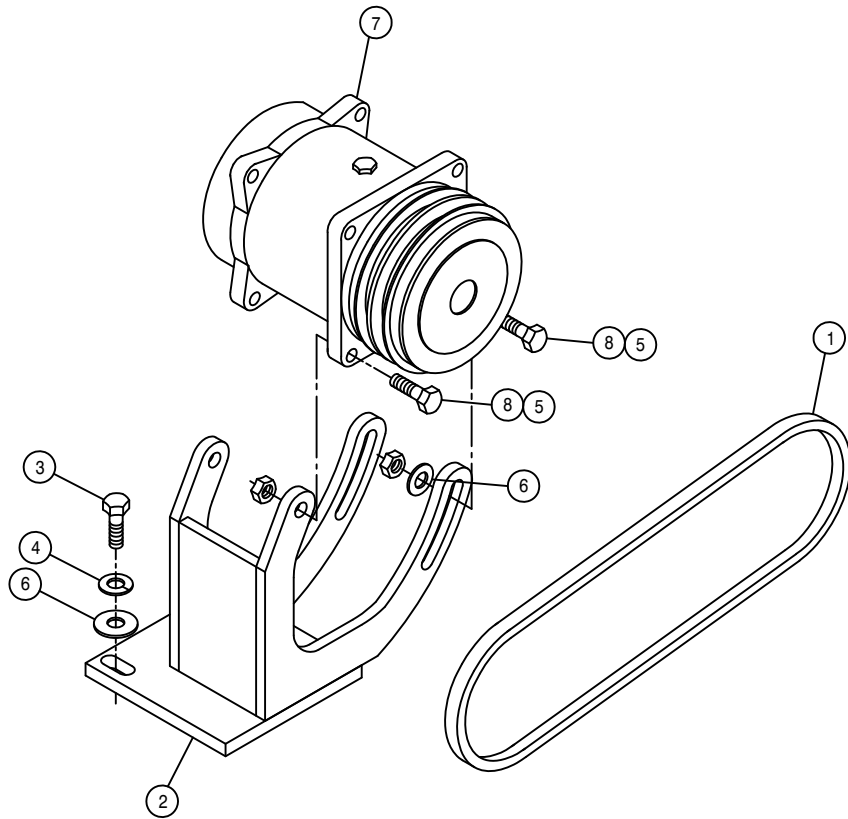

A/C COMPRESSOR PUMP ASSEMBLY

DET. QTY PART NO. DESCRIPTION

1	1	147050	9455XL BELT, GATES	
2	1	316314	A/C COMPRESR MT WLD, 284	98
3	3	473792	10MM-1.50 X 30MM HEX BOLT	
4	3	473798	10MM LOCK WASHER	
5	4	914004	3/8UNC HEX STOVER NUT	
6	5	483043	3/8 REGULAR FLAT WASHER	
7	1	657403	A/C COMPRESR, 180D PORTS TM15/12	
8	4	900131	3/8UNC X 1 1/2 HEX BOLT	

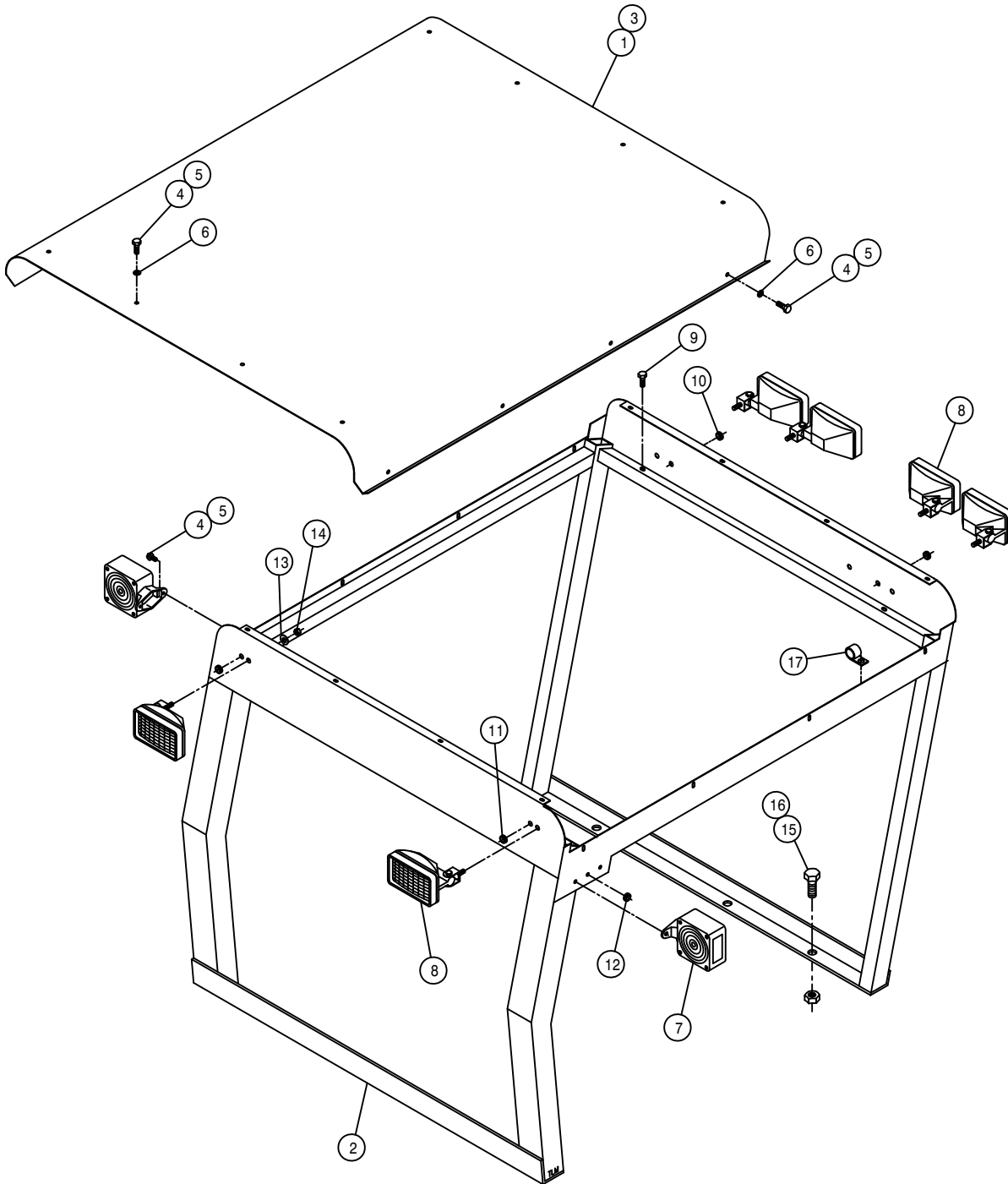

CANOPY ASSEMBLY

DET. QTY PART NO. DESCRIPTION

1	1	342151	CAB ROOF, 284	94
2	1	342270	CANOPY WLD, 204	94
3	1	658314	CANOPY ROOF FOAM, 204	94
4	20	470122	1/4UNC X 1/2 FLANGE HEX BOLT	
5	20	470121	1/4UNC HEX FLANGE LOCK NUT	
6	16	470212	1/4 X 5/8 BONDED SEALING WASH	
7	2	291604	TURN SIGNAL LIGHT,PED MT, YEL	
8	6	291603	HALOGEN WORKLAMP,SIDE MT 12V	
9	4	472349	1/4 X 3/4 20THD-IN TEK TYPE	
10	2	470067	GROMMET, .250ID .125GW .375GD	
11	2	470070	GROMMET, .375ID .062GW .500GD	
12	2	470226	GROMMET, .156ID .062GW .250GD	
13	6	470100	3/8 INT TOOTH LOCK WASHER	
14	6	473779	10MM-1.50 HEX NUT	
15	6	900264	1/2UNC X 1 1/4 HEX BOLT	
16	6	914008	1/2UNC HEX STOVER NUT	
17	6	520117	CUSH HOSE CLAMP 5/8D X 1/2W	

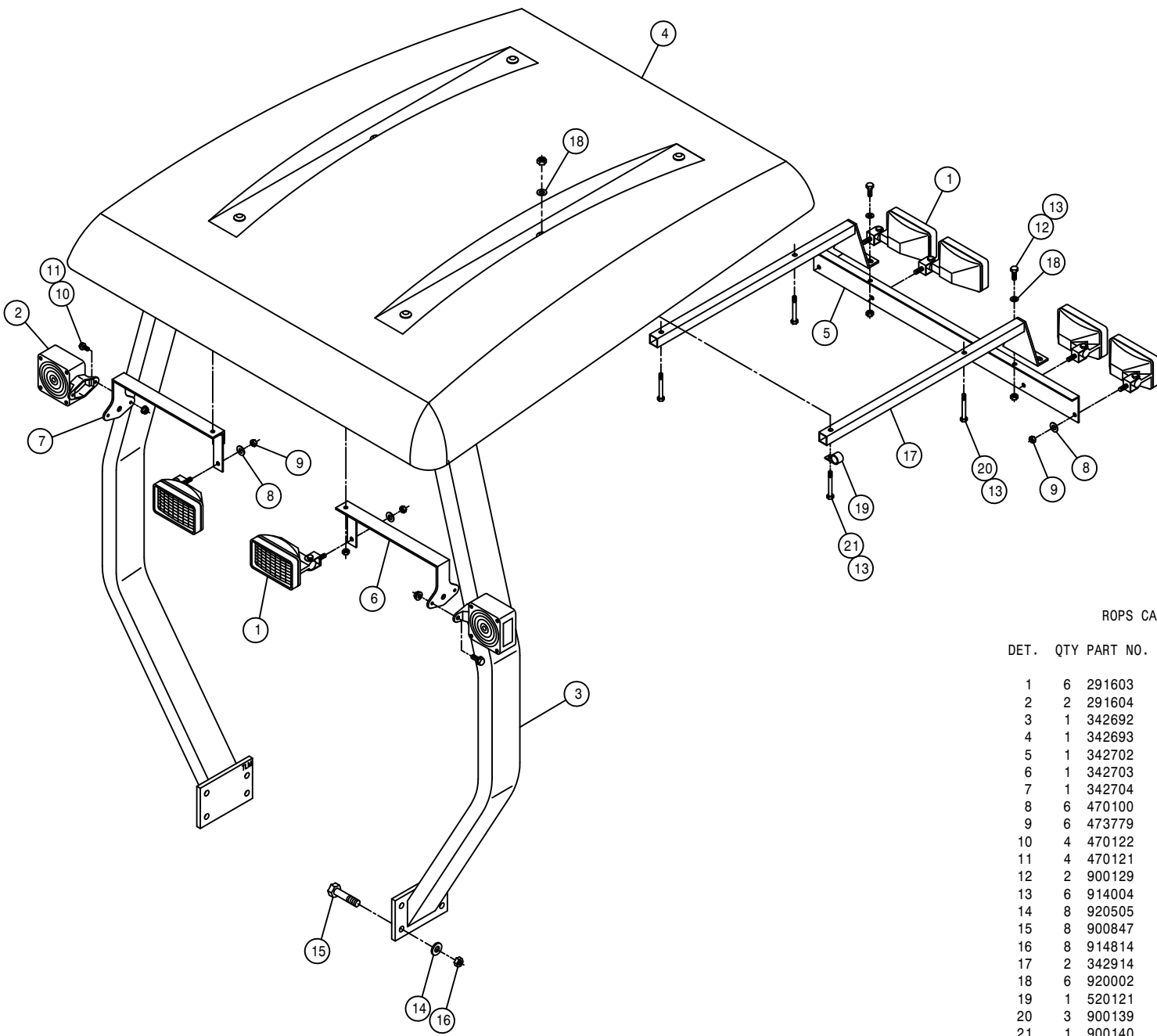

ROPS CANOPY ASSEMBLY

DET.	QTY	PART NO.	DESCRIPTION
	6	291603	HALOGEN WORKLAMP, SIDE MT 12V
	2	291604	TURN SIGNAL LIGHT, PED MT, YEL
	1	342692	204 ROPS
	1	342693	CANOPY FOR 204 ROPS (342692)
	1	342702	HEADLIGHT MT, 204 ROPS 2000
	1	342703	RH FLASHER MT WLD, 204 ROPS 2000
	1	342704	LH FLASHER MT WLD, 204 ROPS 2000
	6	470100	3/8 INT TOOTH LOCK WASHER
	6	473779	10MM-1.50 HEX NUT
	4	470122	1/4UNC X 1/2 FLANGE HEX BOLT
	4	470121	1/4UNC HEX FLANGE LOCK NUT
	2	900129	3/8UNC X 1" HEX BOLT
	6	914004	3/8UNC HEX STOVER NUT
	8	920505	5/8 LOCK WASHER
	8	900847	5/8UNC X 4 1/2 HEX BOLT GR8
	8	914814	5/8UNC HEX NUT GR8
	2	342914	LIGHT SUPPORT WLD, ROPS
	6	920002	3/8 SAE FLAT WASHER
	1	520121	CUSH HOSE CLAMP 1IN X 3/4W
	3	900139	3/8UNC X 3 3/4 HEX BOLT
	1	900140	3/8UNC X 4" HEX BOLT

REAR WEIGHT BRACKET ASSEMBLY

DET.	QTY	PART NO.	DESCRIPTION
1	1	341980	RH REAR TOOL BAR MT WLD 2XX
2	1	341981	LH REAR TOOL BAR MT WLD 2XX
3	1	438575	RH WEIGHT MT BRKT WLD 96
4	1	438576	LH WEIGHT MT BRKT WLD 96
5	1	438660	IH 173MAG WEIGHT ADPT PLT WLD
6	1	438581	WEIGHT MT PLATE WLD,JD 204 96
7	4	900277	1/2UNC X 5 1/2 HEX BOLT
8	4	900281	1/2UNC X 7 1/2 HEX BOLT
9	4	900335	5/8UNC X 2" HEX BOLT
10	8	914008	1/2UNC HEX STOVER NUT
11	4	914010	5/8UNC HEX STOVER NUT
12	8	920004	1/2 SAE FLAT WASHER

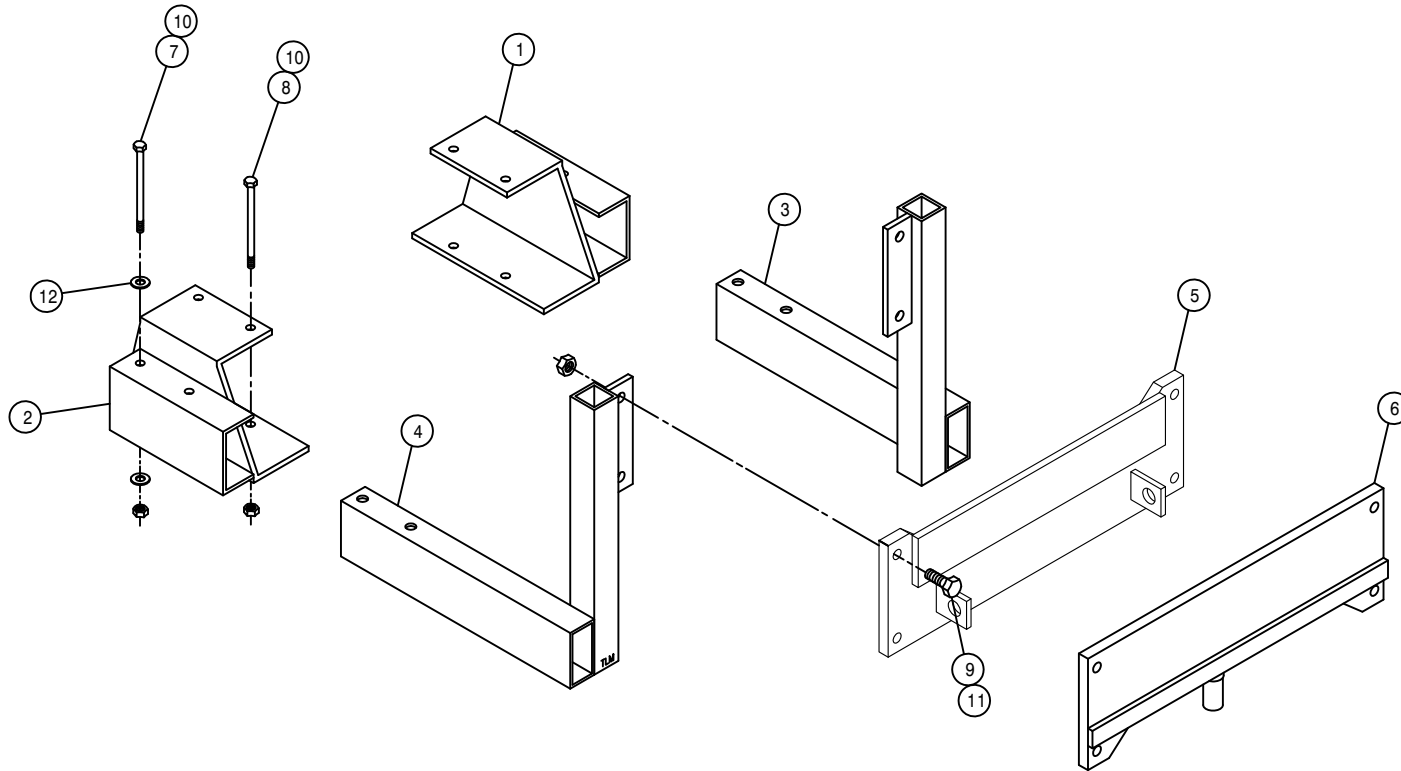

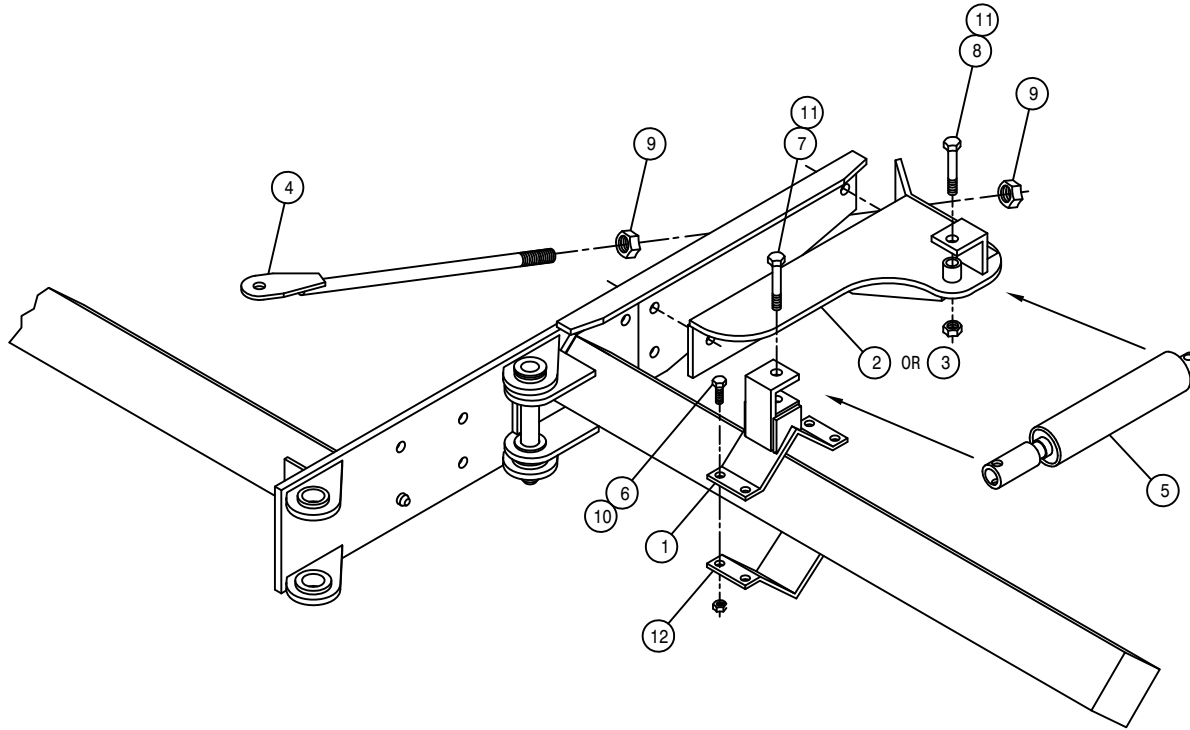

OUTRIGGER HYDRAULIC FOLD ASSEMBLY

DET. QTY PART NO. DESCRIPTION

1	2	438747	OUTRGR CYL MT WLD, 204/SP
2	1	438735	RH FOLD CYL MT WLD, 204/SP
3	1	438736	LH FOLD CYL MT WLD, 204/SP
4	2	438745	FOLD CYL MT SUPP ROD WLD204/SP
5	2	621014	OUTRGR FOLD CYL ASSY,2100COMBO
6	8	900265	1/2UNC X 1 1/2 HEX BOLT
7	2	900338	5/8UNC X 3" HEX BOLT
8	2	900341	5/8UNC X 3 3/4 HEX BOLT
9	4	910012	3/4UNC HEX NUT
10	8	914008	1/2UNC HEX STOVER NUT
11	4	914010	5/8UNC HEX STOVER NUT
12	1	438324	75IN OUTRGR BRACE CLAMP

QUANTITY LISTED IS FOR ONE MACHINE.

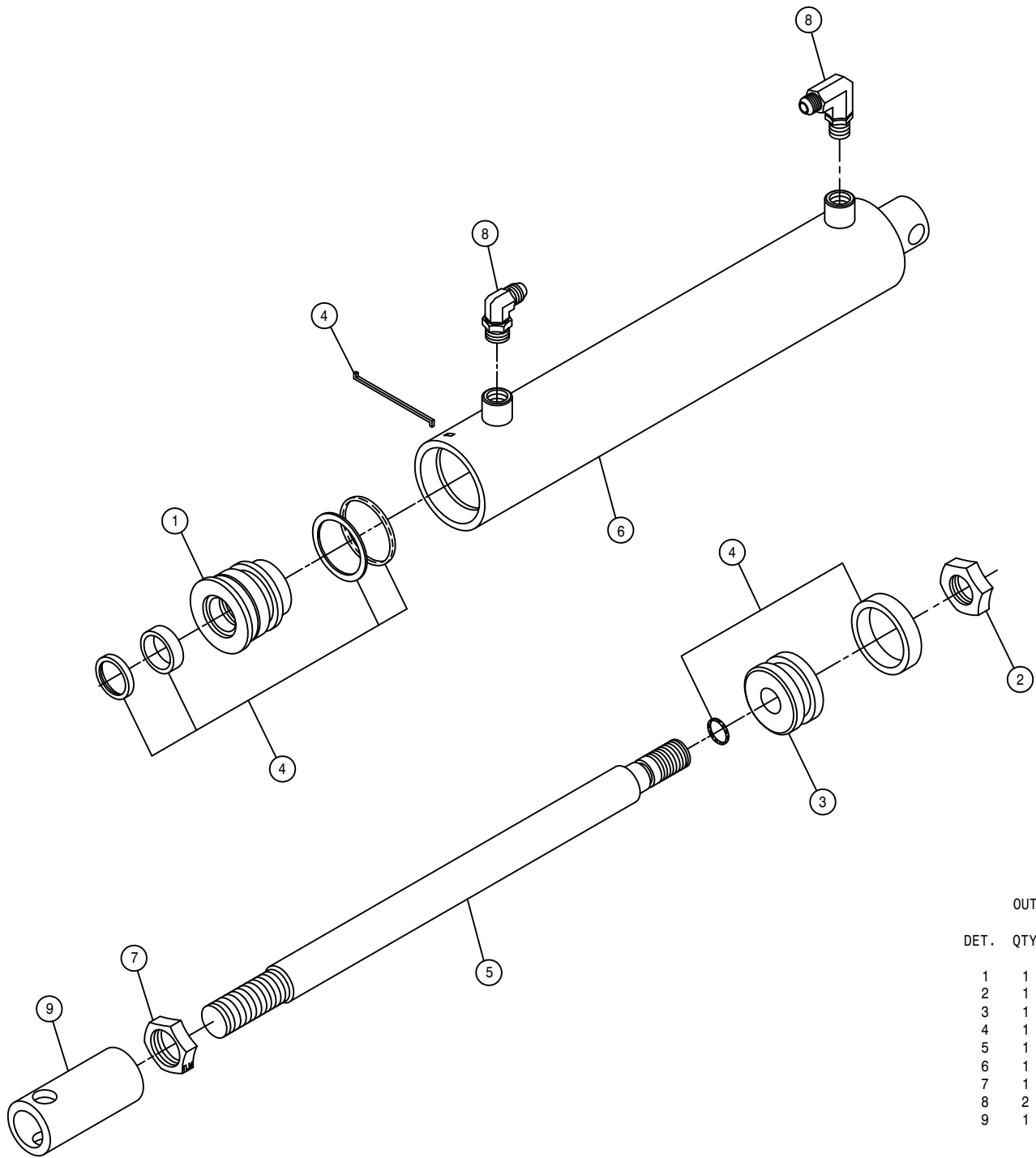

OUTRIGGER FOLD CYLINDER ASSEMBLY

DET.	QTY	PART NO.	DESCRIPTION
	1	620744	HEAD, H-2.00-033
	1	620759	NUT, N-0.75-01
	1	620760	PISTON, P-2.00-008
	1	620780	REPAIR KIT, HYD CYL, RK-2.00-806
	1	620848	SHAFT, BOOM FOLD CYL 620845
	1	620849	BARREL, BOOM FOLD CYL 620845
	1	472322	7/8UNF HEX JAM NUT
	2	614747	.025 ELBOW ASSY, 9/16MOR 90D
	1	620653	FOLD CYL ADJ SLEEVE 97

NOTE: 1. 620845 - OUTRIGGER FOLD CYLINDER ASSEMBLY 1-6
 2. 621014 - OUTRIGGER FOLD CYLINDER ASSEMBLY WITH FITTINGS

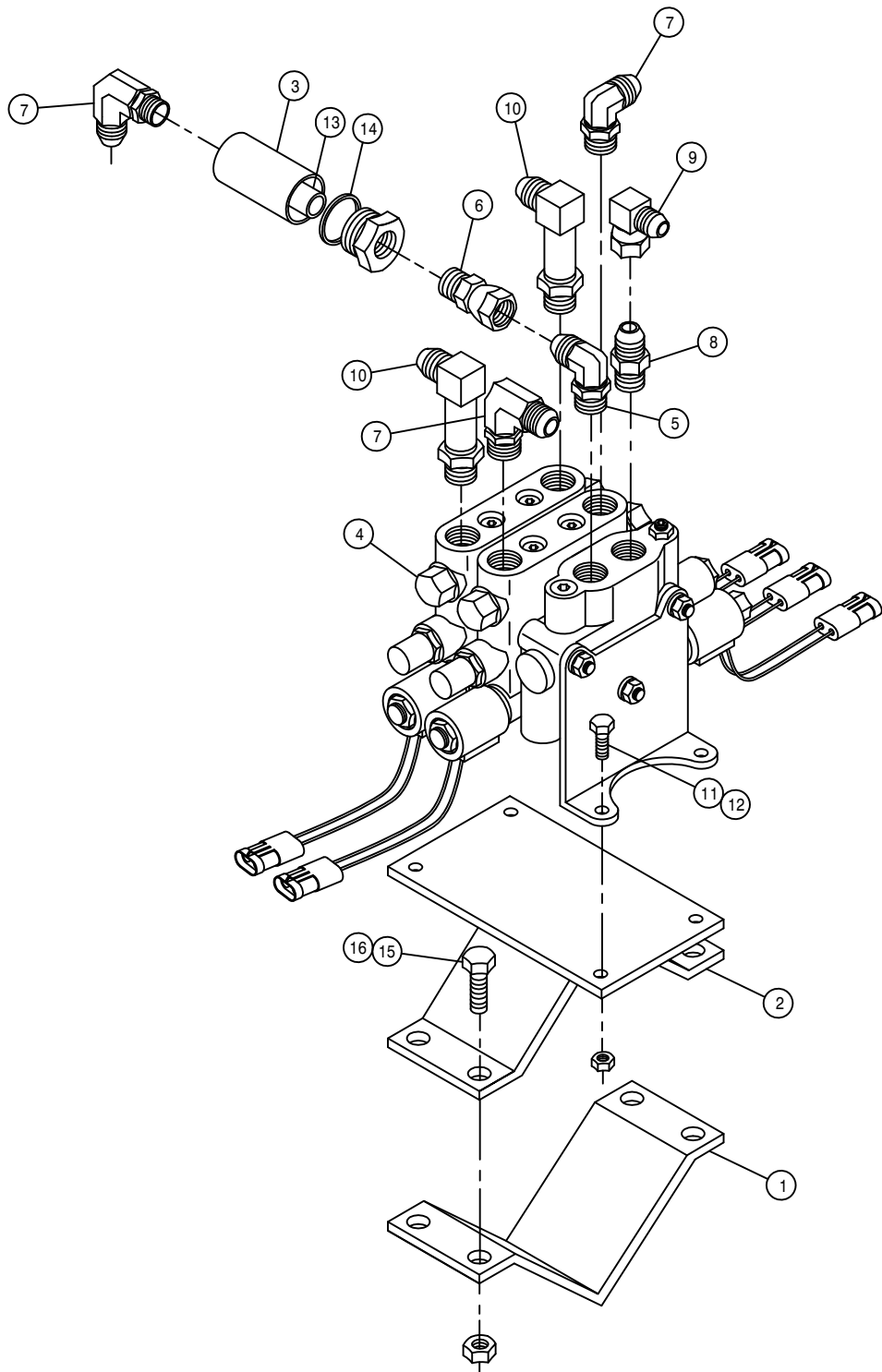

OUTRIGGER FOLD VALVE ASSEMBLY

DET. QTY PART NO. DESCRIPTION

1	1	438324	75IN OUTGR BRACE CLAMP
2	1	438724	OUTGR FOLD VLV MT WLD2100/STS
3	1	605610	HYD FILTER, INLINE 90M 3/4FOR
4	1	606090	BRAND HYD VALVE, 2-SECT SER 36
5	1	618183	3/4MJIC-90-7/8MOR LBO
6	1	618669	3/4FJIC SWIV-3/4MOR ADPTR
7	3	618115	9/16MJIC-90-3/4MOR LBO
8	1	618310	9/16MJIC-7/8MOR ADPTR
9	1	618618	9/16MJIC-90-9/16FJIC SWIV LBO
10	2	618709	9/16MJIC-90-3/4MOR EX LG LBO
11	4	900065	5/16UNC X 1" HEX BOLT
12	4	914002	5/16UNC HEX STOVER NUT
13	1	610459	90M FILTER & GASKET FOR610447
14	1	610462	GASKET FOR 610447 ARROW FILT
15	4	900265	1/2UNC X 1 1/2 HEX BOLT
16	4	914008	1/2UNC HEX STOVER NUT

This Page Intentionally Blank

CROSS-SECTIONAL VIEW OF W1B TORQUE-HUB®

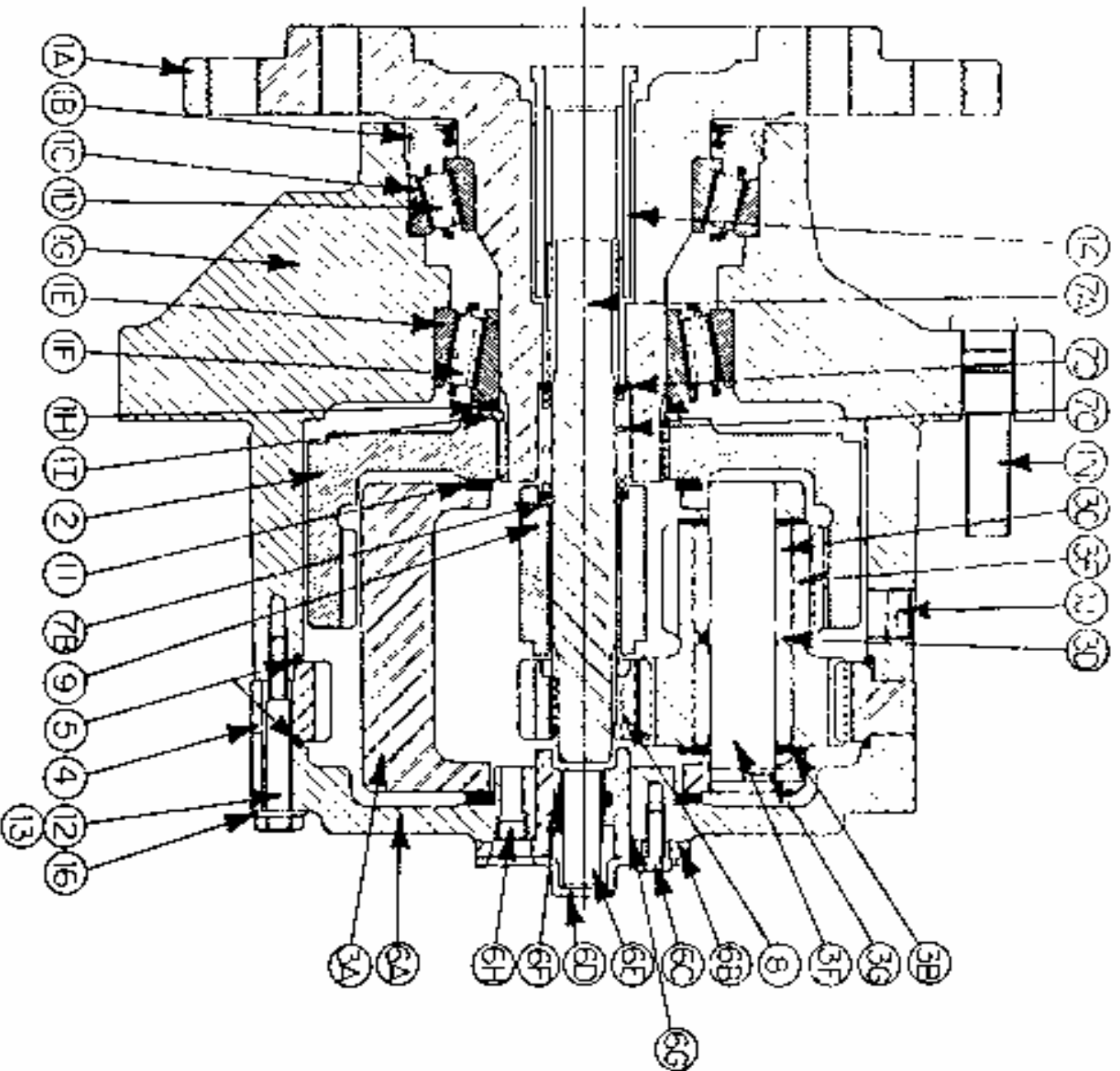

WHEEL DRIVE ASSEMBLY - 610660
W1BFFZ318

ITEMS	DESCRIPTION	PART NO.	QTY.
1	HUB-SPINDLE SUB-ASSEMBLY	-----	
1A	SPINDLE	610518	1
1B	SEAL	610519	1
1C	BEARING CUP	610520	1
1D	BEARING CONE	610521	1
1E	BEARING CUP	610907	1
1F	BEARING CONE	610908	1
1G	HUB	610522	1
1H	SPACER	610909	1
1I	RETAINER RING	610910	1
1J	PIPE PLUG	610147	2
1N	STUD	824054	9
2	INTERNAL GEAR	610148	1
3	CARRIER ASSEMBLY	610912	1
4	RING GEAR	610929	1
5	O-RING	610903	2
6	COVER ASSEMBLY	610155	1
6A	COVER	610149	1
6B	COVER CAP	610914	1
6C	BOLT	610150	4
6D	DISCONNECT CAP	610901	1
6E	DISCONNECT ROD	610915	1
6F	O-RING	610916	1
6G	O-RING	610917	1
6H	PIPE NIPPLE	610151	1
6I	ID PLATE	610152	1
7	INPUT SHAFT ASSEMBLY	610048	1
7A	INPUT SHAFT	610046	1
7B	RETAINING RING	610936	1
7C	SPRING	610145	1
7D	SPACER	610153	2
8	INPUT GEAR	610919	1
9	THRUST SPACER	610920	1
10	THRUST SPACER	610921	1
11	THRUST WASHER	610922	2
12	BOLT	610930	12
13	SHOULDER BOLT	610923	4
14	COUPLING	610037	4
16	FLAT WASHER	610049	1
NS	SEAL BOOT	610552	16
		610552	1

NOTICE

The following page contains decals for the model 204 SP.

These decals can be obtained from Hagie Mfg. Co. and should be used whenever your machine is repainted or when the decals become worn, weathered, or faded.

Special attention should be paid to decals involving personal safety. They have been attached for your protection.

KEEP THEM IN PLACE.

Contact: Hagie Manufacturing Co.
Box 273
Clarion, Iowa 50525

204 DECALS

QTY.	PART NO.	DESCRIPTION	LOCATION
1	650831	EMERGENCY STOP DECAL	ON CONSOLE SHEET METAL
1	650329	TRACTION VALVE DECAL	ON INSTRUMENT PANEL
2	650359	SP DECAL	ON EACH ENGINE HOOD
1	650303	CUTTER ROTATION DECAL	ON FRONT OPERATOR STATION
2	650819	DANGER, CUTTING BLADES	2-ON EACH CUTTER HEAD
1	650847	NO PASSENGER DECAL	ON FRONT OPERATOR STATION
2	650848	SLIP OR FALL DECAL	NEXT TO STEP ON EACH LEG RAIL
2	650849	ENGINE FUEL DECAL	NEAR EACH FUEL TANK NECK
4	650985	WHEEL BOLT TORQUE DECAL	ON EACH WHEEL RIM
2	650851	SHIELDS DECAL	ON SIDE OF TOP ENGINE COVER
1	650852	READ MANUAL DECAL	ON FRONT OPERATOR STATION
1	650981	COOLING SYSTEM DECAL	NEAR RADIATOR CAP
1	650982	ELECTRICAL DECAL	RIGHT HAND SIDE OF OIL TANK
3	650931	HAGIE DECAL 1 3/4 X 4	1 - ON EACH TASSEL DEFLECTOR 1 - ON EACH QUAD PULLER
4	650820	CAUTION MOVING PARTS DECAL	2 - EACH TASSEL DEFLECTOR 1 - ON EACH QUAD PULLER 1 - ON EACH TIRE PULLER
2	650954	DIESEL DECAL	NEAR EACH FUEL TANK NECK
1	650321	DECAL SET, HAGIE 204 STRIPE	ON EACH ENGINE HOOD
1	650340	PARK BRAKE DECAL	ON CONSOLE SHEET METAL
1	650308	LEFT L-CTR R-CTR RIGHT DECAL	DEPTH COMMAND SWITCH BOX
1	650368	CONSOLE COVER DECAL	ON CONSOLE COVER
1	650347	NOTICE-R134A CHARGE DECAL	NEXT TO A/C COMPRESSOR
1	650339	WARNING, HYD OIL INJ DECAL	ON FRONT OPERATOR STATION
1	650338	DEPTH CMD 6-LIFT DECAL	DEPTH COMMAND SWITCH BOX
1	650320	EMERGENCY EXIT DECAL	RIGHT SIDE CAB GALSS
4	650364	AIR BAG WARNING DECAL	1-EACH LEG TOWER NEAR VALVE STEM
1	650367	AIR FILTER INSTRUCTION DECAL	ON ENGINE AIR FILTER END CAP

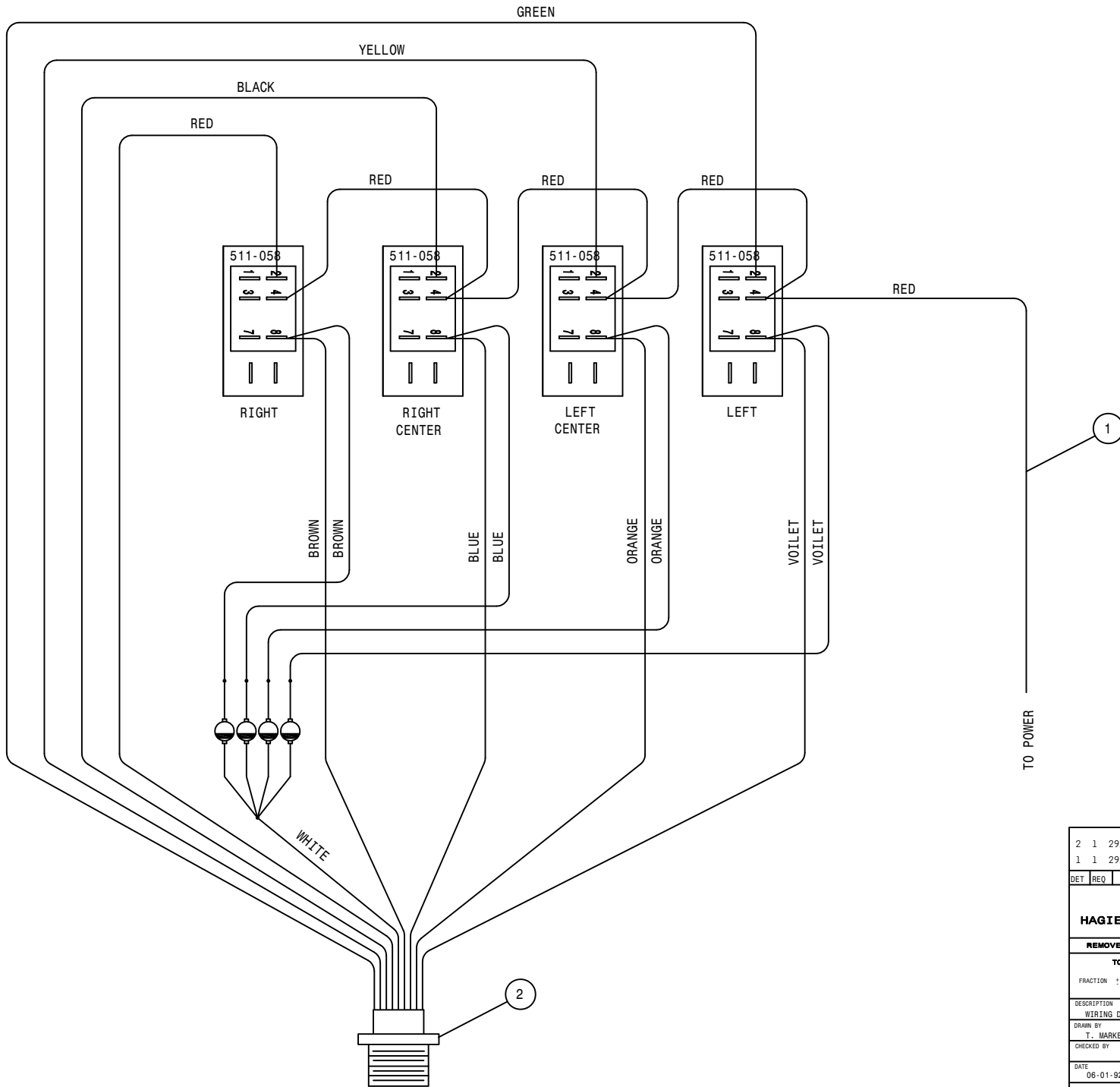

2	1	293248	MANUAL LS SYS SW HARNESS
1	1	293249	MANUAL LS SYS PWR WIRE ASSY
DET	REQ	DESCRIPTION	
HAGIE			
HAGIE MANUFACTURING COMPANY			
CLARION, IOWA 50525			
REMOVE ALL SHARP CORNERS & BURRS			
TOLERANCE UNLESS OTHERWISE SPECIFIED			
FRACTION	1/32	DECIMALS	X.XX 1/32 X.XXX 1/64
ANGLES	1°		
DESCRIPTION			
WIRING DIAG. MANUAL LS SYS SW			
DRAWN BY	SCALE		
T. MARKER	NONE (1)		
CHECKED BY	APPROVED BY		
DATE	DRAWING NUMBER		
06-01-92	498414		
SHEET	OF		

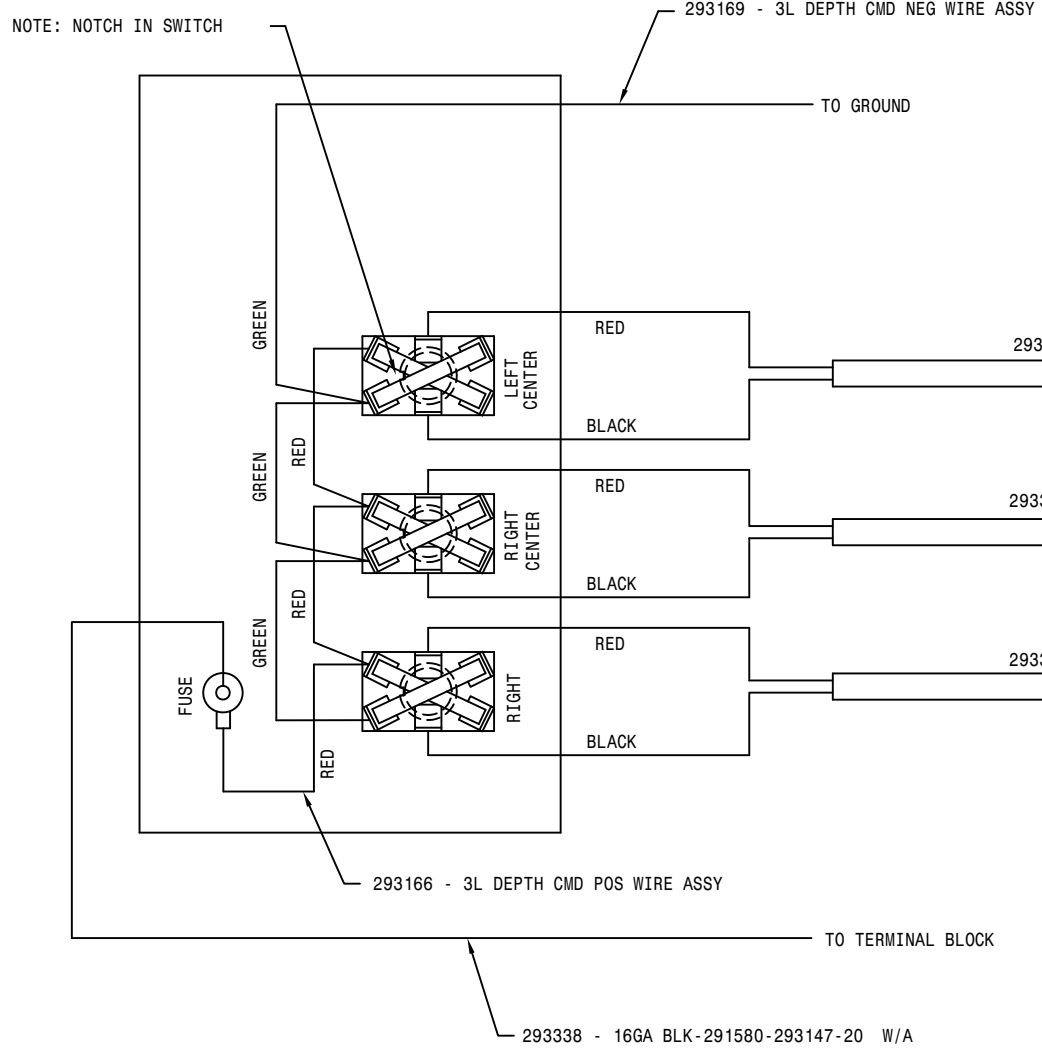

DET	REQ	DESCRIPTION			
 HAGIE MANUFACTURING COMPANY CLARION, IOWA 50525					
REMOVE ALL SHARP CORNERS & BURRS					
TOLERANCE UNLESS OTHERWISE SPECIFIED					
FRACTION	± 1/32	DECIMALS	X.XX ±.03 X.XXX ±.005	ANGLES	± *
DESCRIPTION					
WIRE DIAG, 3-LIFT DEPTH CMD 94					
DRAWN BY		SCALE			
T. MARKER		NONE			
CHECKED BY		APPROVED BY			
DATE		DRAWING NUMBER			
03-29-94		498451			
SHEET OF					

NOTE: NOTCH IN SWITCH

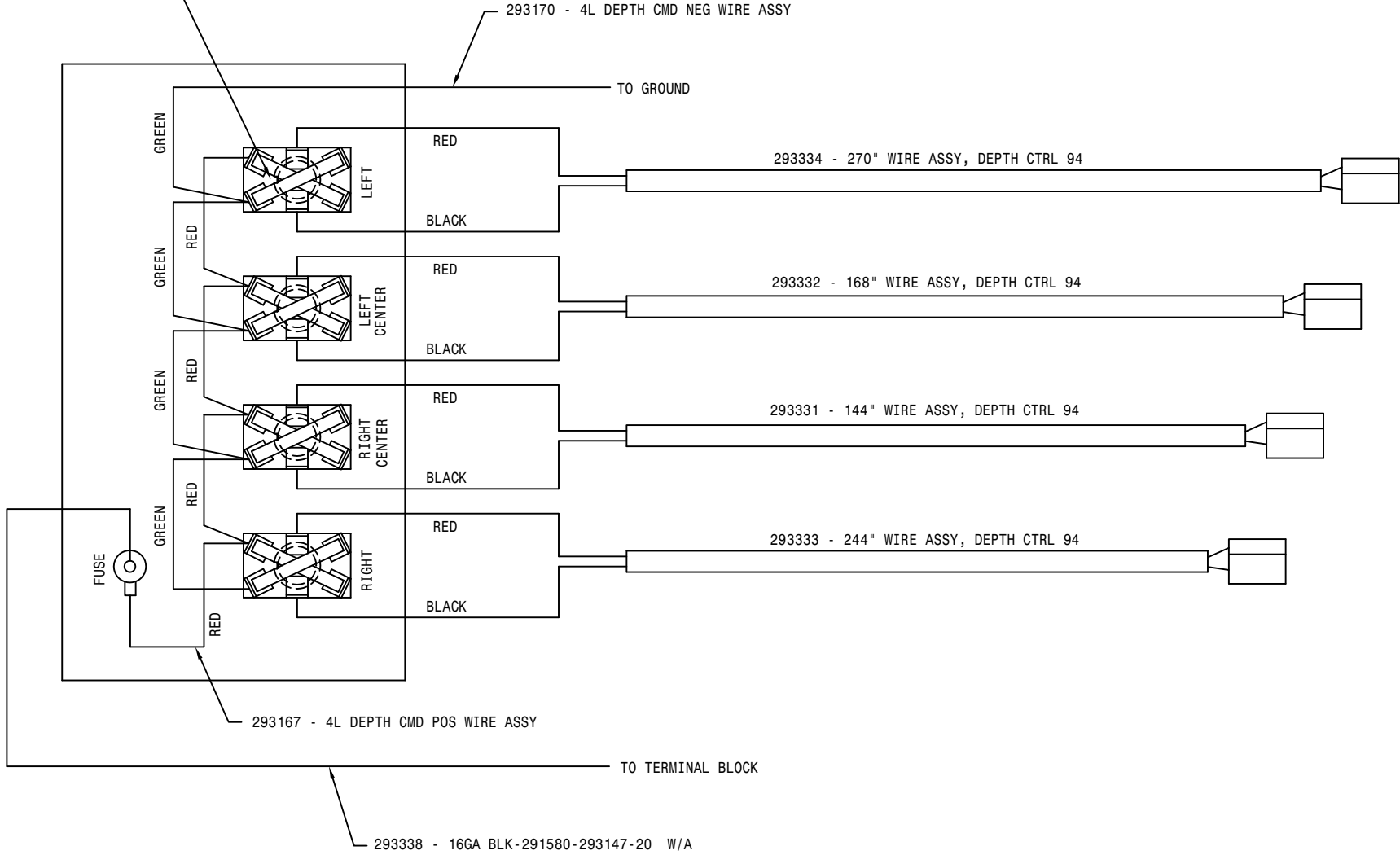

94

236094

DET	REQ	DESCRIPTION		
 HAGIE MANUFACTURING COMPANY CLARION, IOWA 50525				
REMOVE ALL SHARP CORNERS & BURRS				
TOLERANCE UNLESS OTHERWISE SPECIFIED				
FRACTION	1/32	DECIMALS	X.XX X.XXX	ANGLES ° 03 ° 005
DESCRIPTION				
WIRE DIAG, 4-LFT DEPTH CMD 94				
DRAWN BY		SCALE		
T. MARKER		NONE		
CHECKED BY		APPROVED BY		
DATE		DRAWING NUMBER		
03-29-94		498452		
SHEET OF				

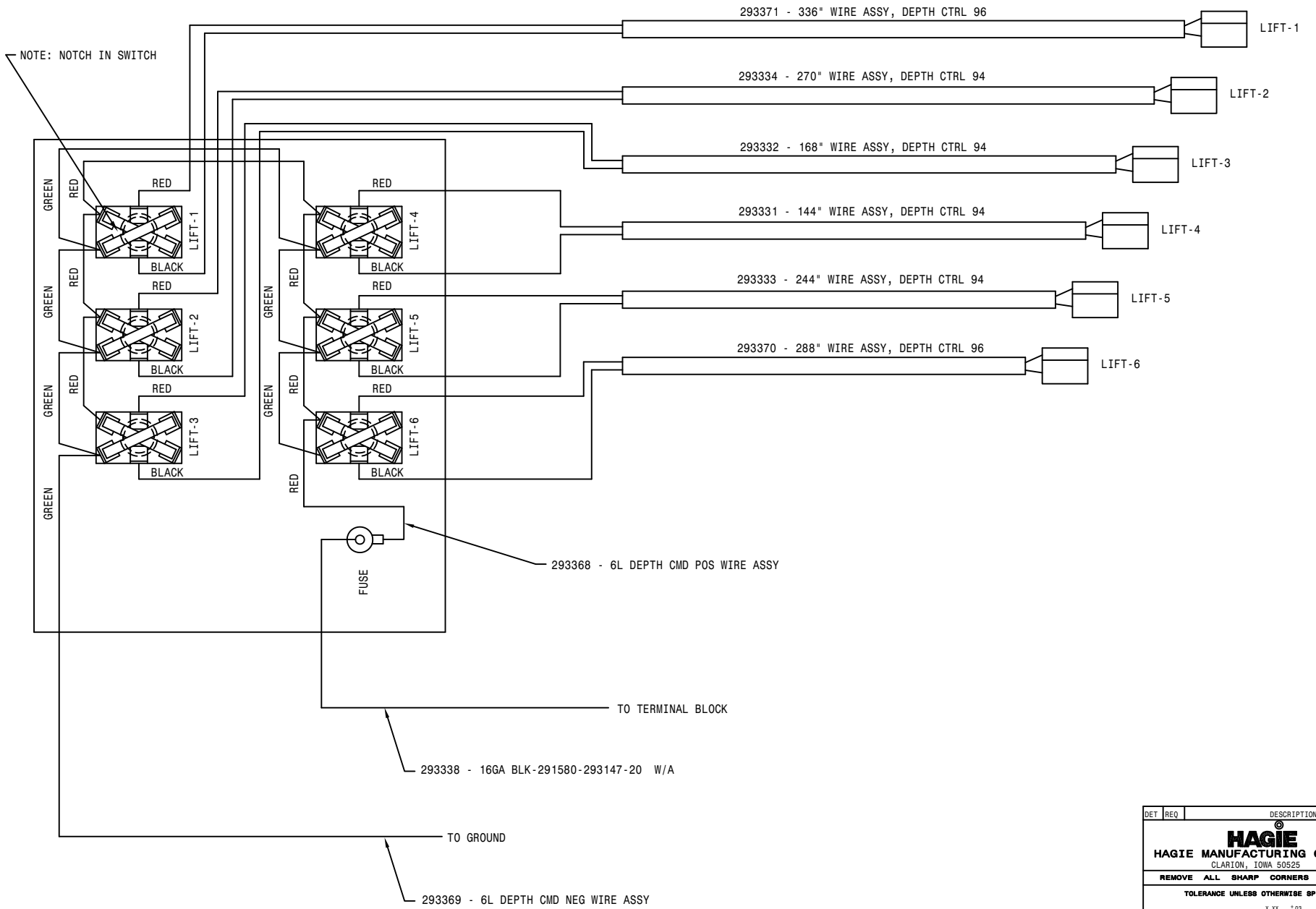

DET	REQ	DESCRIPTION
HAGIE HAGIE MANUFACTURING COMPANY CLARION, IOWA 50525		
REMOVE ALL SHARP CORNERS & BURRS		
TOLERANCE UNLESS OTHERWISE SPECIFIED		
FRACTION	DECIMALS	ANGLES
1/32	.03125	1°
DESCRIPTION		
WIRE DIAG, 6-LIFT DEPTH CMD 96		
DRAWN BY	SCALE	
T. MARKER	NONE (1)	
CHECKED BY	APPROVED BY	
DATE	DRAWING NUMBER	
02-26-96	498479	
SHEET	OF	

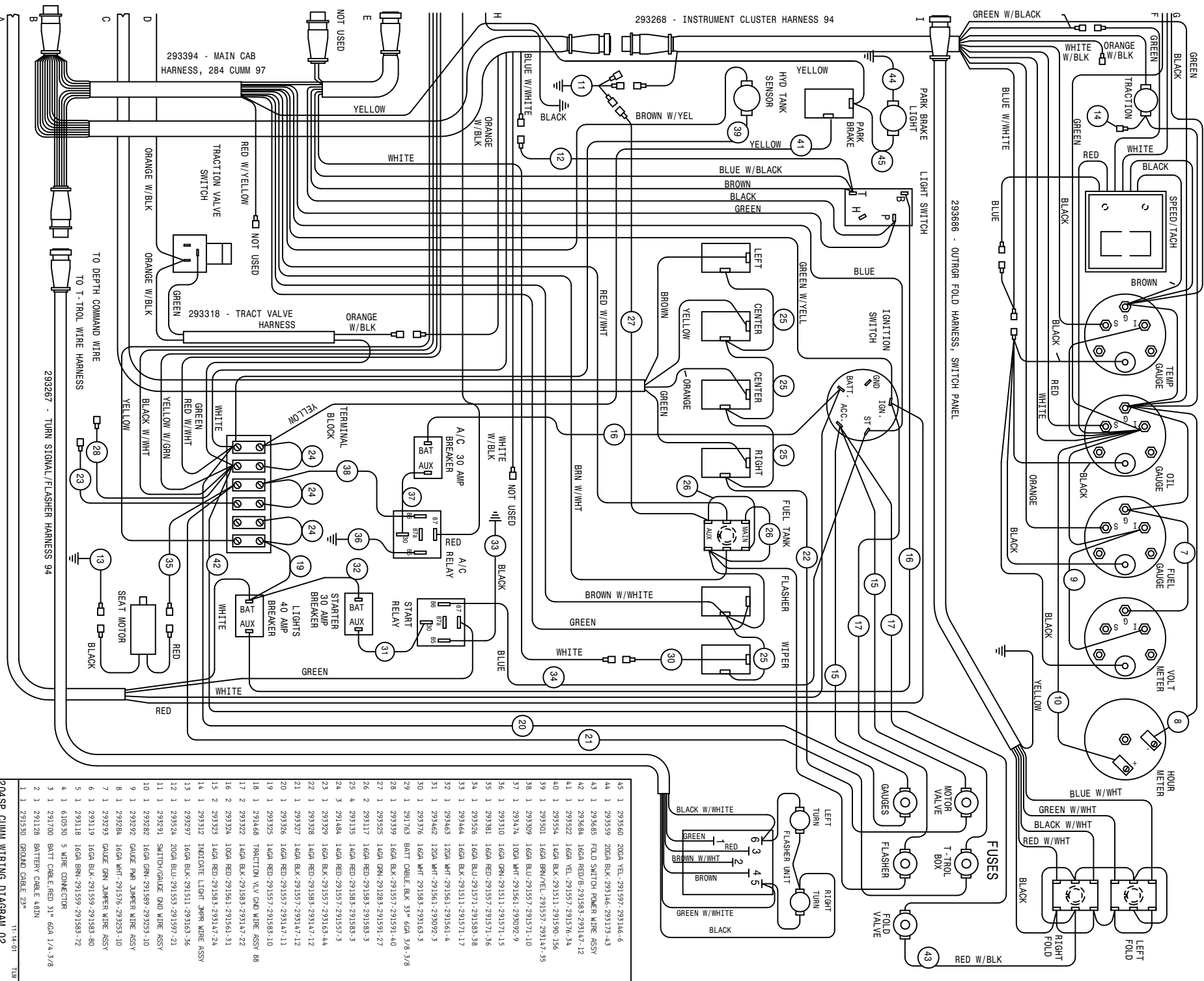

Terminal	Wire Color	Component / Description
45	1 293560	20GA YEL-291597-293146-6
44	1 293559	20GA BLK-293146-293173-43
43	1 293685	FOLD SWITCH POWER WIRE ASSY
42	1 293684	16GA RED/6-291583-293147-12
41	1 293552	16GA YEL-291557-291576-34
40	1 293554	16GA BLK-291511-291590-186
39	1 293501	16GA BRN/YEL-291557-293147-35
38	1 293309	16GA BLU-291557-291571-10
37	1 293474	16GA GRN-291561-291571-15
36	1 293310	16GA GRN-291511-291571-15
35	1 293381	16GA RED-291557-291571-36
34	1 293526	16GA BLU-291571-291583-38
33	1 293464	16GA BLK-291511-291571-17
32	1 293463	16GA WHT-291561-291561-4
31	1 293462	16GA WHT-291561-293092-3
30	1 293376	16GA WHT-291583-293163-3
29	1 291763	BATT CABLE, BLK 33' 6GA 3/8 3/8
28	1 293339	16GA BLK-291557-291591-40
27	1 293525	16GA GRN-291203-291591-27
26	2 293117	16GA GRN-291583-291583-3
25	4 293135	16GA RED-291583-291583-3
24	3 291484	16GA RED-291557-291573-4
23	1 293329	16GA BLK-291557-293163-44
22	1 293328	16GA RED-291583-293147-12
21	1 293327	16GA BLK-291557-293147-12
20	1 293326	16GA RED-291557-293147-11
19	1 293325	16GA RED-291557-291583-10
18	1 293468	TRACT VALV GND WIRE ASSY 88
17	2 293322	16GA BLK-291583-293147-22
16	2 293324	16GA RED-291561-291561-31
15	2 293323	16GA RED-291583-293147-24
14	1 293312	INDICATE LIGHT 3MR WIRE ASSY
13	1 293297	16GA BLK-291511-293163-36
12	1 293524	20GA BLU-291555-291597-21
11	1 293291	SMITH/GAUGE GND WIRE ASSY
10	1 293282	16GA GRN-291589-293255-10
9	1 293292	GAUGE PARK JUMPER WIRE ASSY
8	1 293284	16GA WHT-291576-293255-10
7	1 293293	GAUGE GRN JUMPER WIRE ASSY
6	1 293119	16GA BLK-291559-291583-80
5	1 293118	16GA BRN-291559-291583-72
4	1 610530	5 WIRE CONNECTOR
3	1 291700	BATT CABLE, RED 31' 6GA 1/4 3/8
2	1 291128	BATTERY CABLE 48IN
1	1 291530	GROUND CABLE 23"

LH WORKLIGHT

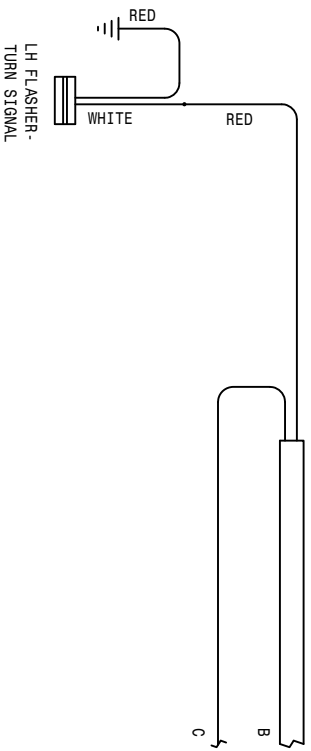
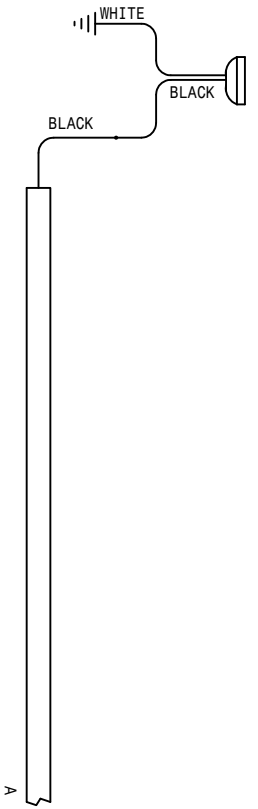

LH WORKLIGHT
LH FRONT HEADLIGHT

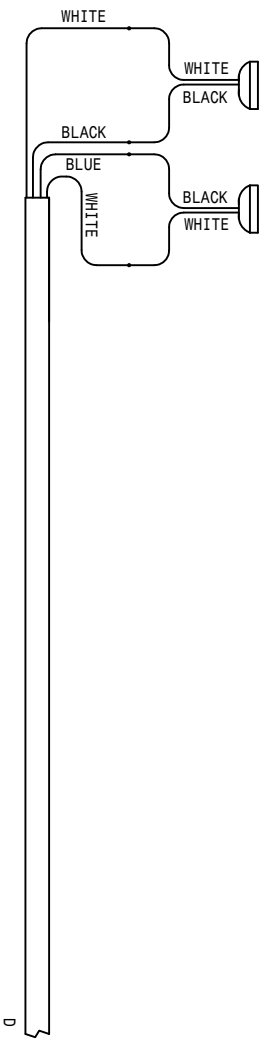

LH FLASHER-TURN SIGNAL
LH REAR WORKLIGHT

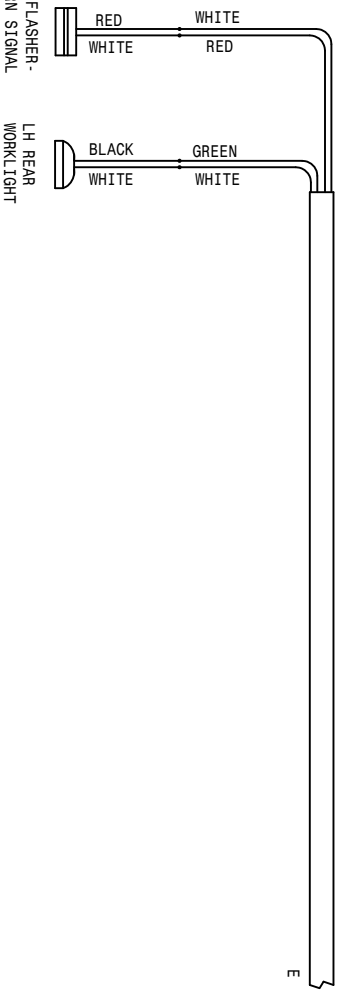

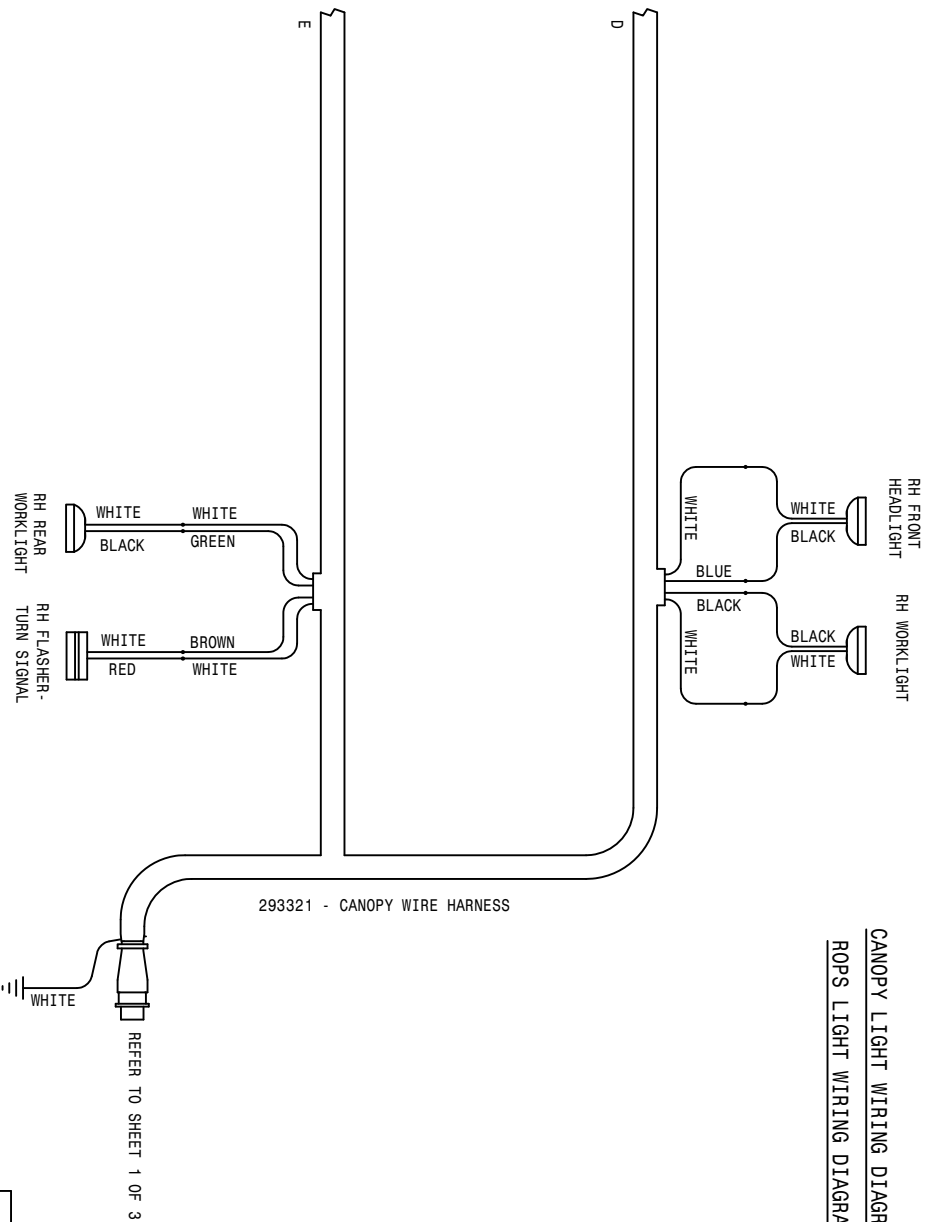
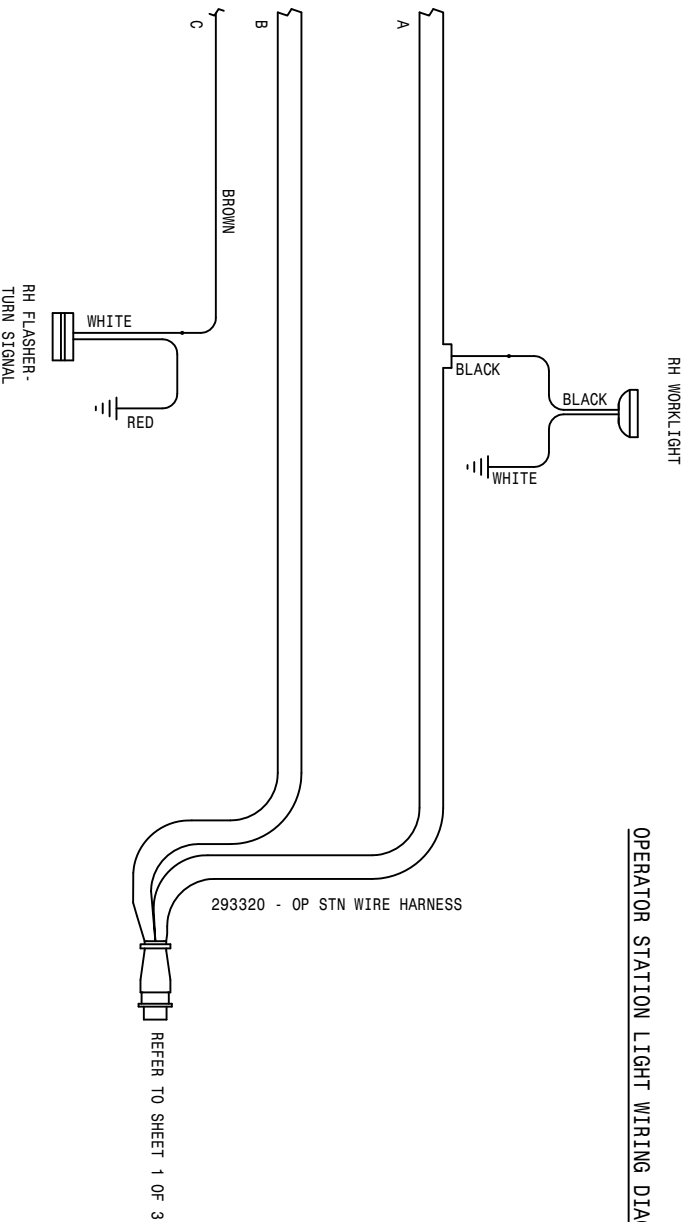

204SP CUMM WIRING DIAGRAM 02
SHEET 2 OF 3
REVISION DATE: 11-14-01 TLM
498681

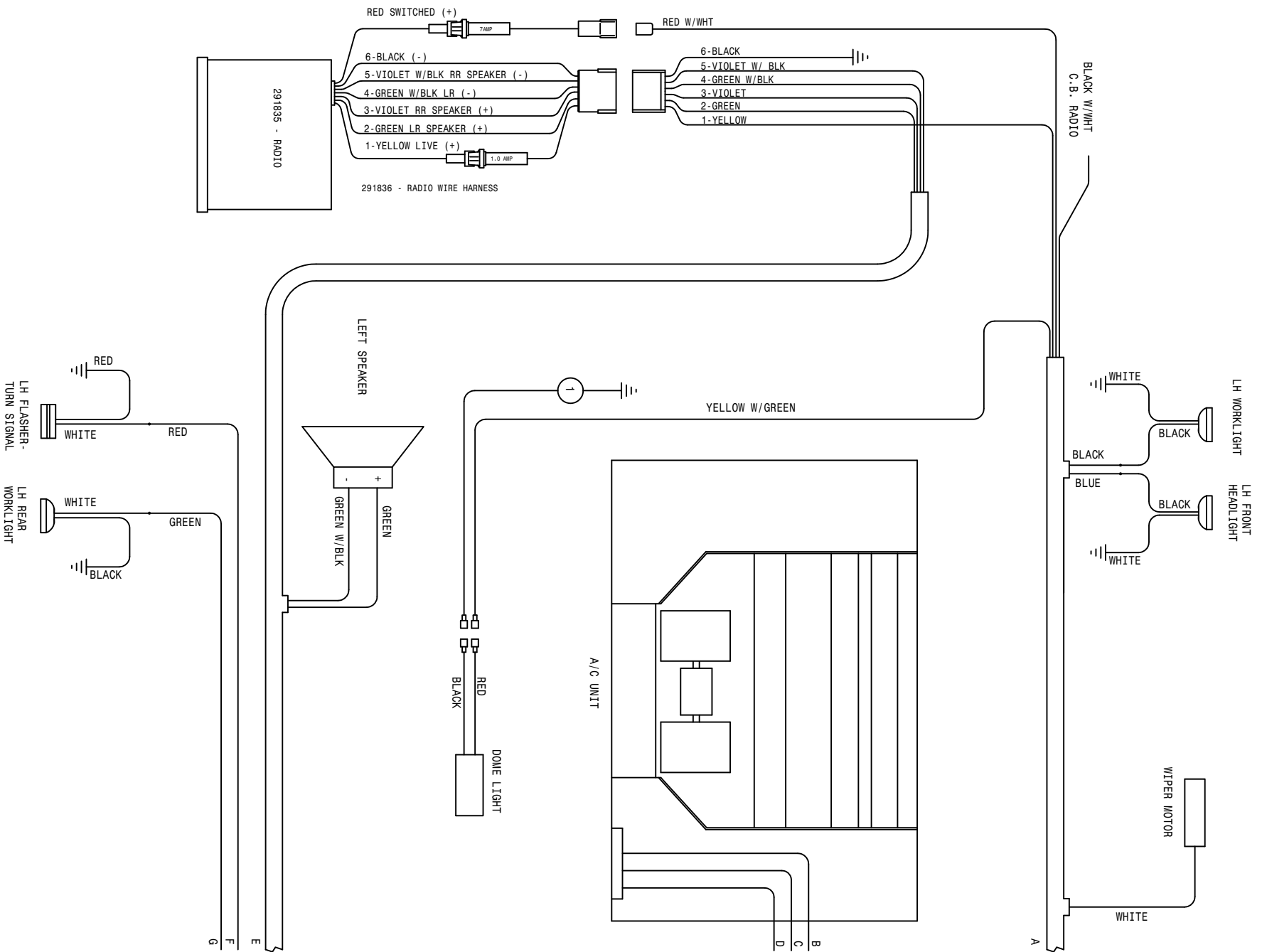

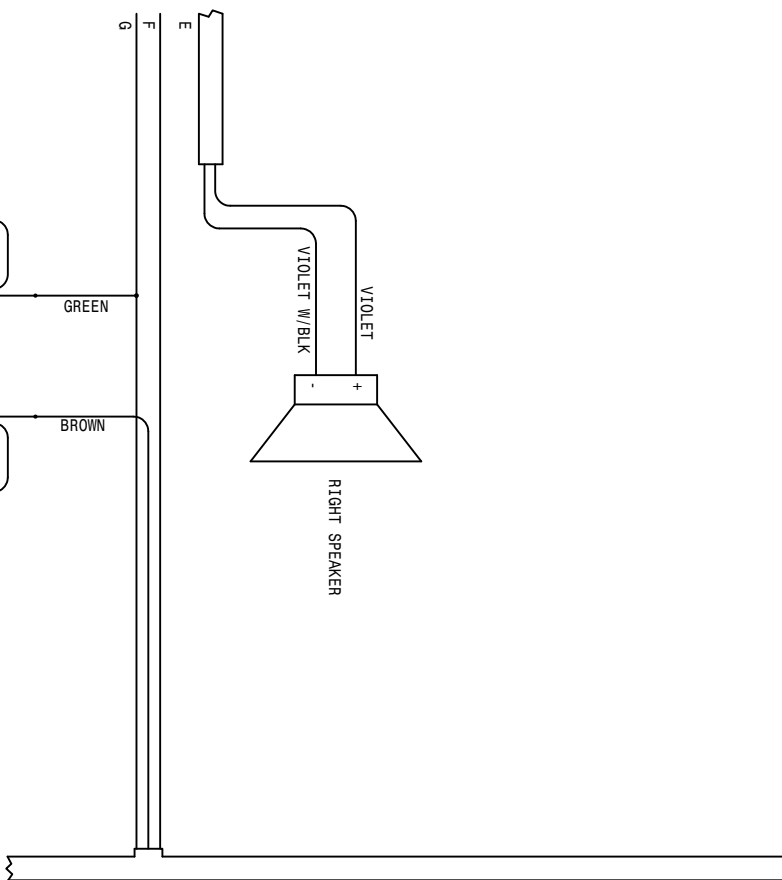
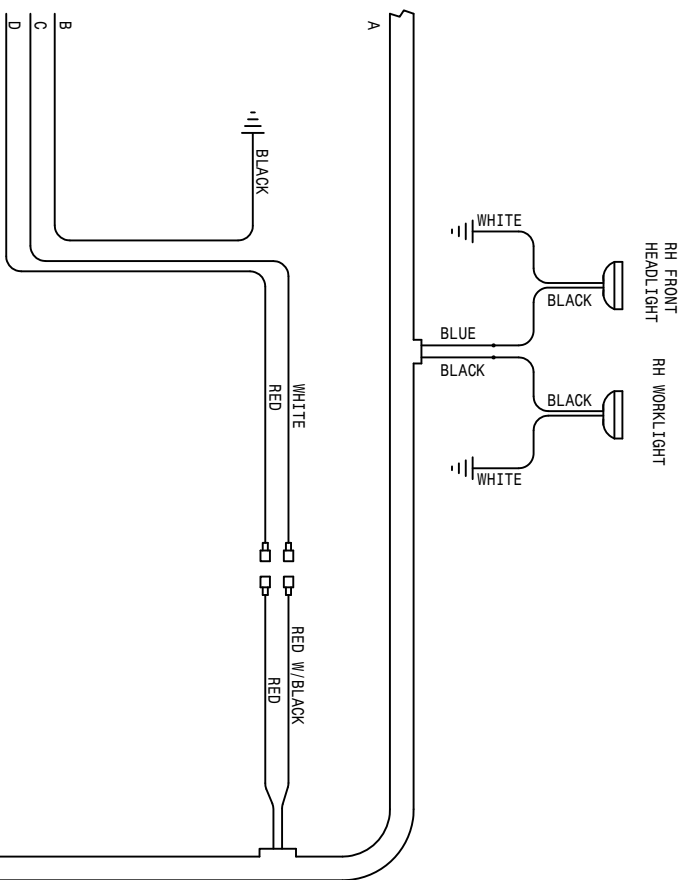

293655 - CAB WIRE HARNESS

REFER TO SHEET 1 OF 3

1	1	293299	16GA BLK-291511-291571-30	11-14-01	TLD
204SP CUMM WIRING DIAGRAM 02					
SHEET 3 OF 3					
REVISION DATE:					
49868 1					

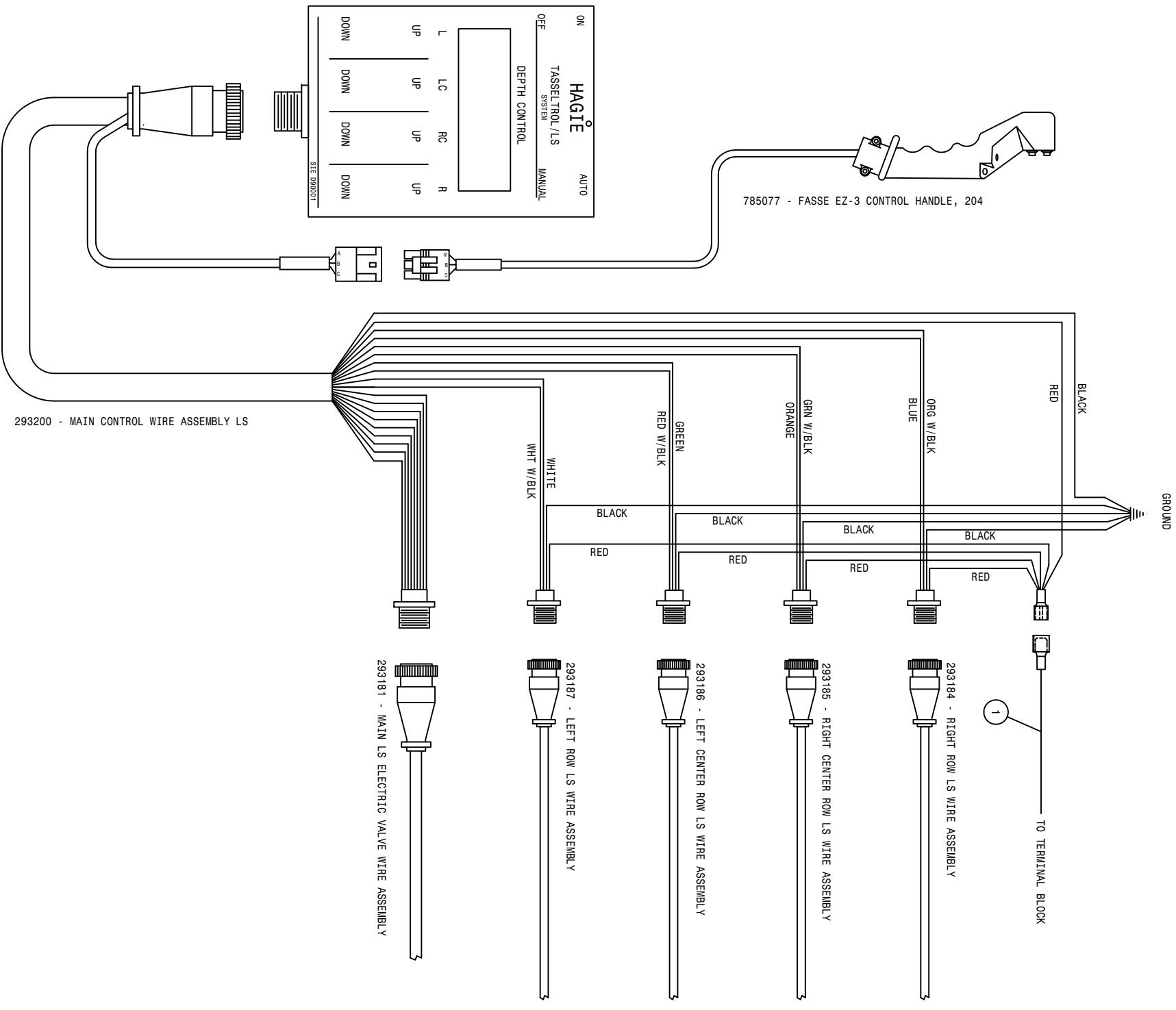

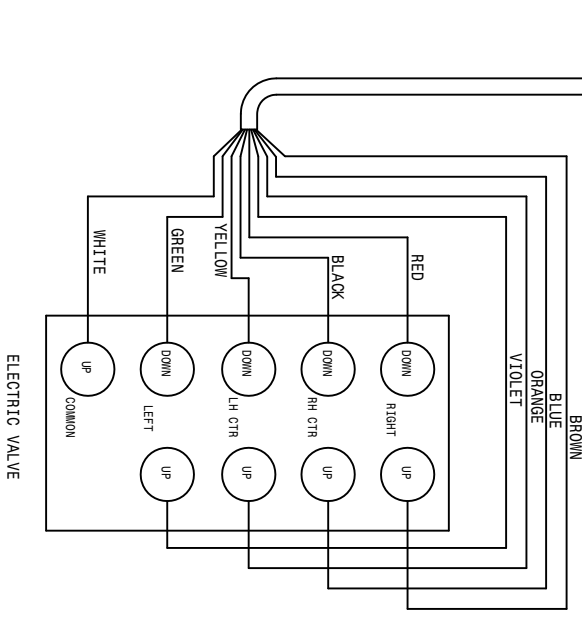
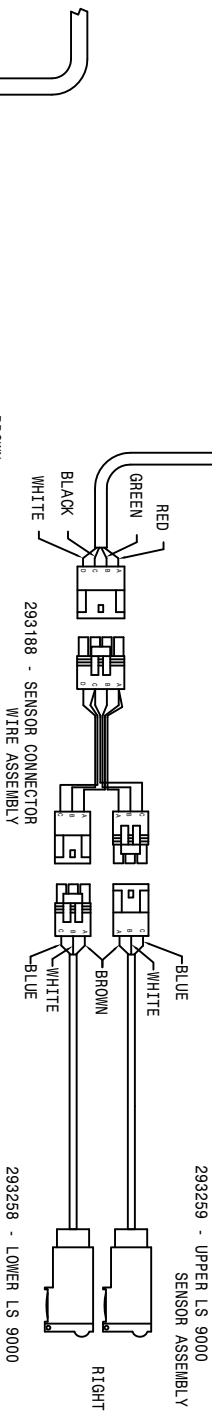
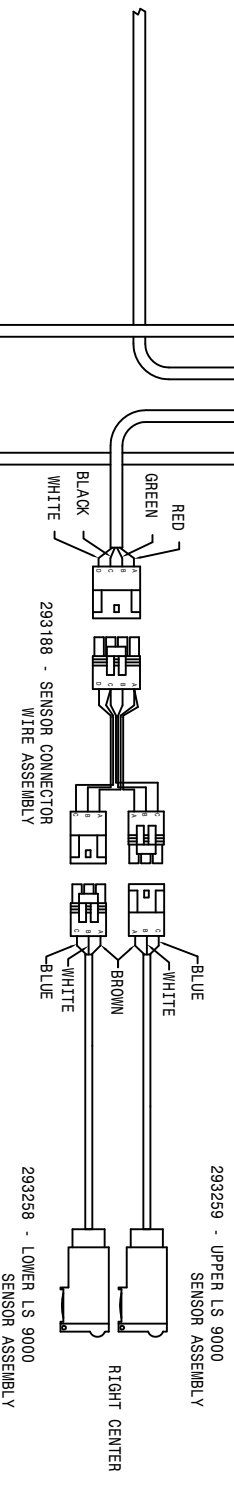
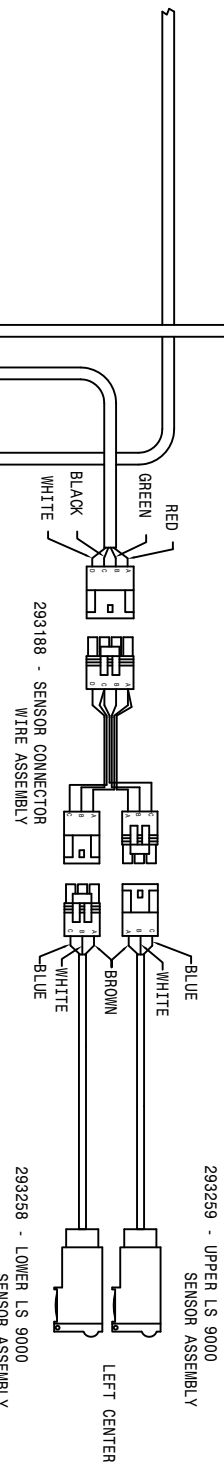
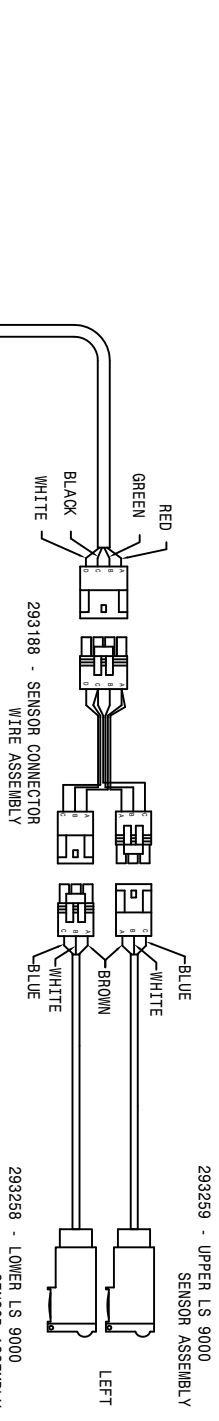

1	1	293259	16CA BLK-291557-293163-4/A
DEF	REV		DESCRIPTION
HAGIE			
HAGIE MANUFACTURING COMPANY			
CLARION, IOWA 50525			
REMOVE ALL SHARP CORNERS & BURRS			
TOLERANCE UNLESS OTHERWISE SPECIFIED			
FINISH :	1:102	ORIGINALS : X, XX, 1:50	ANGLES : 1°
US SPS WIRE DIA.:	204 94		
DESCRIPTION :			
DATE :	03.30.94	FORMING NUMBER	498454
DESIGNED BY :		APPROVED BY :	
DRAWN BY :		SCALE :	
CHECKED BY :			
SHEET :	08		

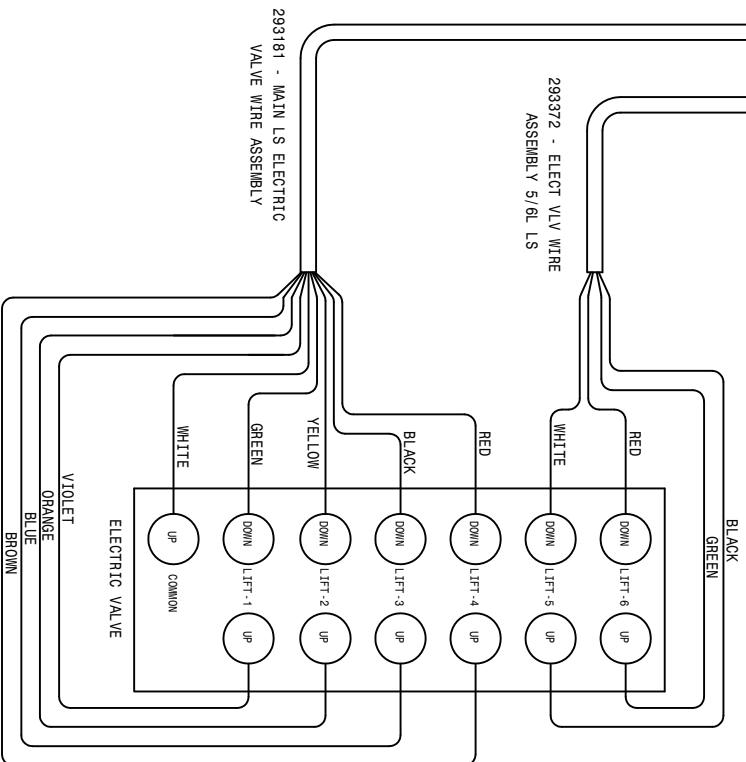
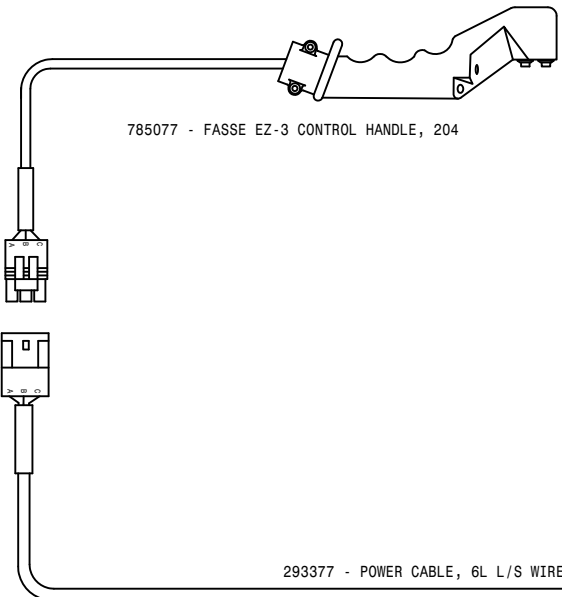
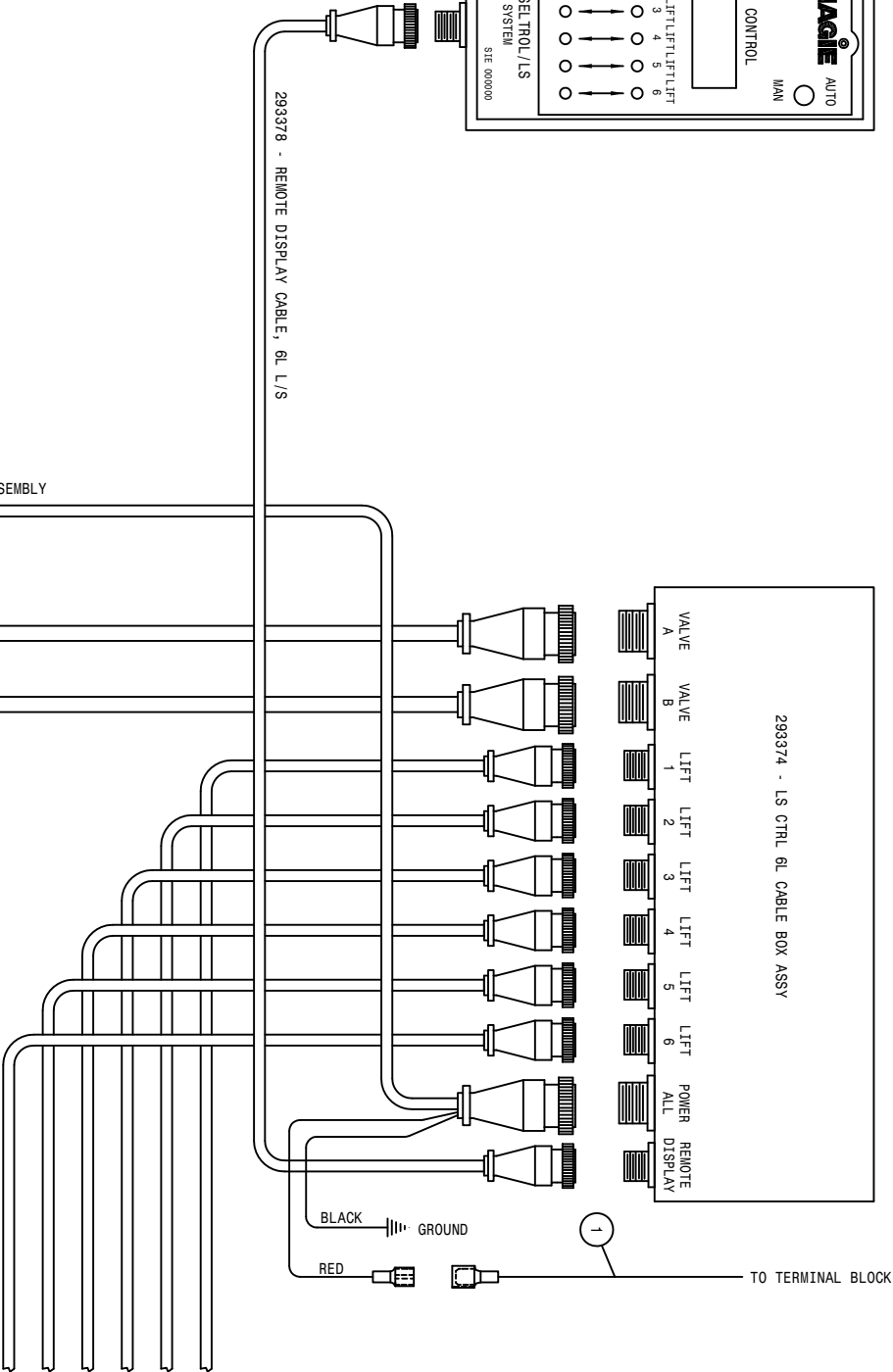
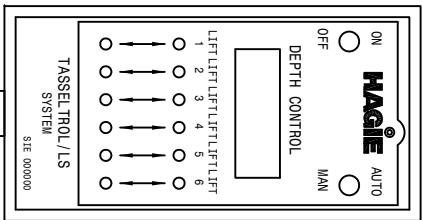

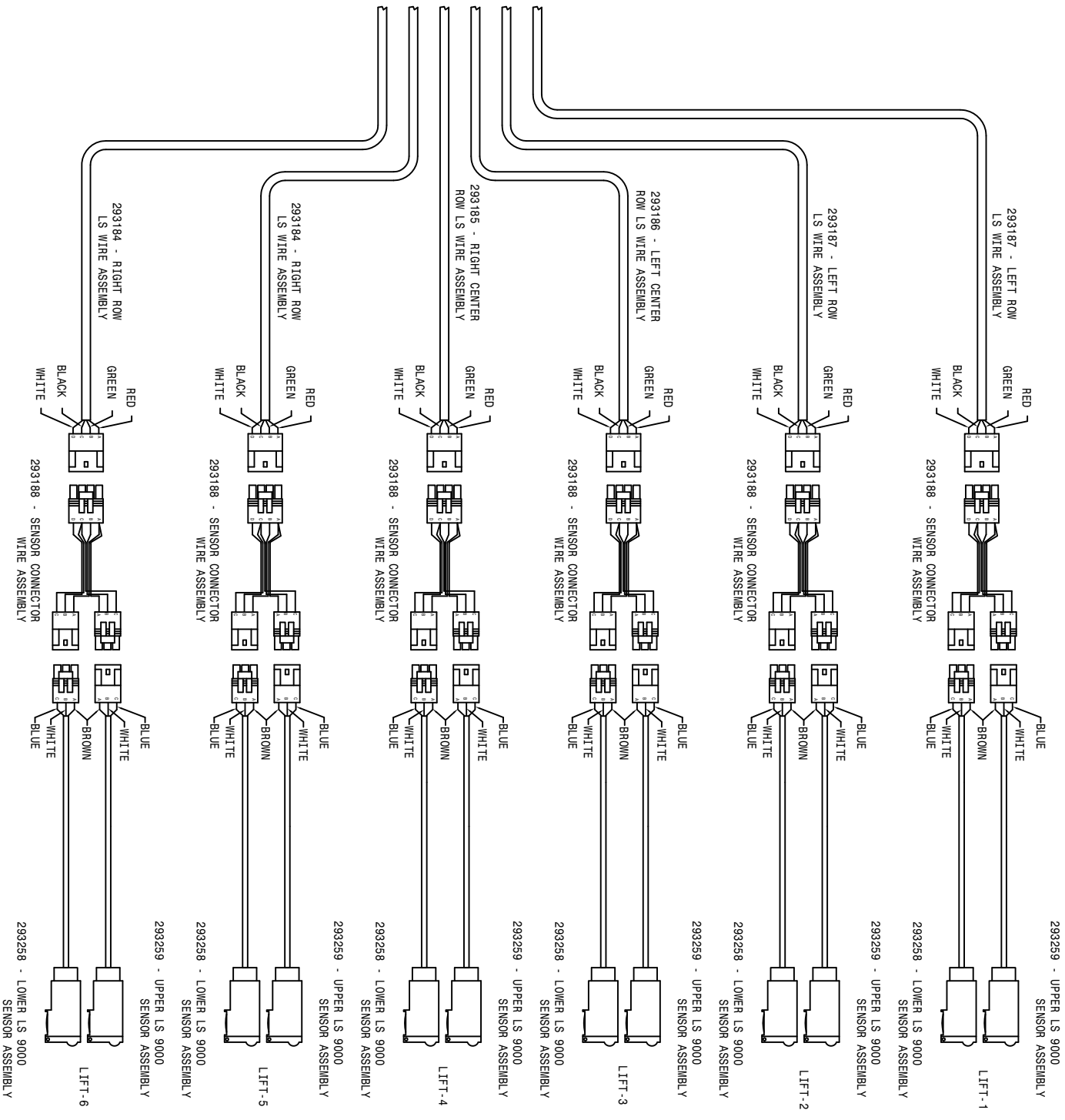

1	1	293259	16GN BLK-293157-293163-14	DISPOSITION
DET	REQ			
HAGIE				
HAGIE MANUFACTURING COMPANY				
CLAYTON, IOWA 50535				
REMOVE ALL SHARP CORNERS & BURRS				
TOLERANCE UNLESS OTHERWISE SPECIFIED				
FINISH	1:102	GEOMETRIC	FA.X 530	ANGLS 1°
DESCRIPTION	LS 9000 LS 9000 WIRE DIAL, 294 96			
QUANTITY	2024			
DESIGNED BY	T. MARBER			
CHECKED BY	APPROVED BY			
DATE	05-01-96			
SHEET	OF			
498509				

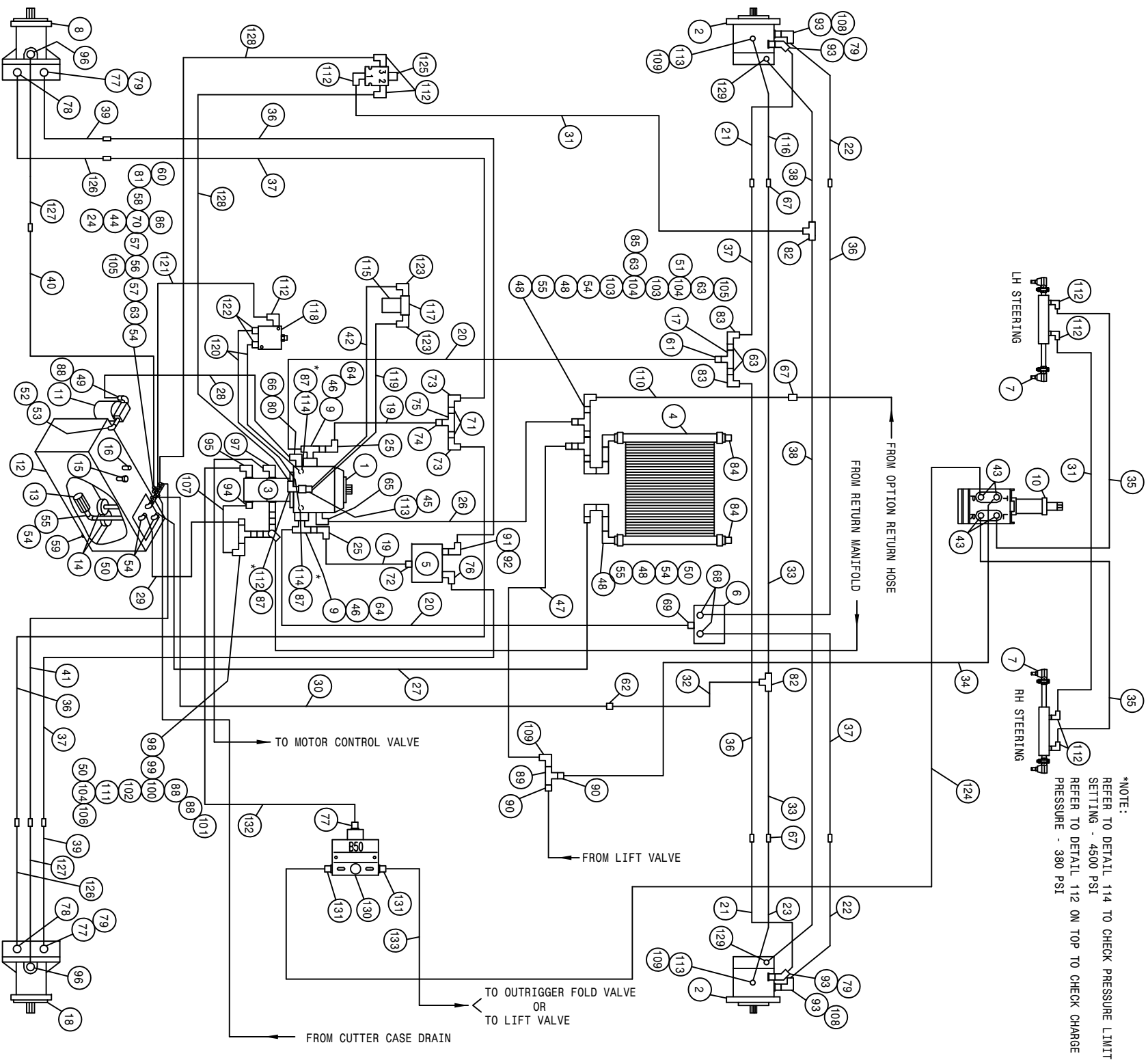

*NOTE:
 REFER TO DETAIL 114 TO CHECK PRESSURE LIMIT
 SETTING - 4500 PSI
 REFER TO DETAIL 112 ON TOP TO CHECK CHARGE
 PRESSURE - 380 PSI

204SP BASIC MACHINE CUMM HYD SCHEMATIC 2002
REFERENCE DRAWING NO. 498693

DET.	QTY	PART NO.	DESCRIPTION	DET.	QTY	PART NO.	DESCRIPTION
1	1	606902	SUND 100CC PUMP-B-MT W/FILT	68	2	618601	7/8MJIC-1 5/16MOR ADPT
2	2	610717	TORQ HUB-.24:1 W/M1 INTEGRATED	69	1	618186	1 5/16MJIC-1 5/16MOR ADPTR
3	1	606937	TANDEM PUMP, 606929 & 606938	70	1	504400	BLK PIPE CROSS .75NPT
4	1	618606	OIL COOLER, BLISSFIELD 65027	71	2	505005	RED BUSH 1 TO 1/2
5	1	610468	POSITRACTION VLV MOD CONT 20G	72	1	618308	1 1/16MJIC-1 5/16MOR ADPTR
6	1	610586	POSITRACTION VLV, ALUM, 885P60G	73	2	611124	7/8MJIC-90-1/2MPT LBO
7	2	620835	STRG CYL ASSY, 2100	74	1	618434	1 1/16MJIC-1MPT ADPTR
8	1	610567	SUND M25-3000 WHL MTR 1.5CI	75	1	618575	1NPT PIPE TEE STL
9	2	618598	1" 4-BOLT FLG X 1 5/16 FOR	76	1	618589	7/8MJIC-90-1 5/16MOR LBO
10	1	749318	STRG MTR, 7.3CID, NON-LOAD 1031	77	3	611126	7/8MJIC-7/8MOR ADPTR
11	1	605601	PARKER FILTER ASSY 10M, 1.25NPT	78	2	618644	7/8MJIC-45-7/8MOR LBO
12	1	760097	OIL TANK WLD 8240 1982	79	4	618628	7/8MJIC-45-7/8FCJIC SWIV LBO
13	1	605600	TANK FILTER, 100 MESH, 1"FNPT	80	1	618639	1 5/8MOR-1 5/16FOR ADPTR
14	2	605603	LINE SUMP DIFUSER	81	1	618018	9/16MJIC-1/2MPT ADPTR
15	1	611052	FILLER BREATHER 3/4NPT	82	2	618019	9/16MJIC UNION TEE
16	1	614453	DIPSTICK, 8IN	83	2	618156	7/8MJIC-90-3/4MPT LBO
17	1	614660	1IN STL TEE WLD 280	84	2	505102	PIPE PLUG 1.00NPT SQ HD
18	1	610721	SUND M25-3000 WHL MTR W/SENSOR	85	1	610300	3/4MJIC-3/4MPT ADPTR
19	2	614707	HYD TUBE ASSY, SUND, 200 DIESEL	86	1	618135	3/4 HOSE BARB-90-3/4MNP
20	2	615634	12TMM-16FCJX-16FCX-123	87	3	618531	9/16FCJIC CAP NUT
21	2	615803	FRT LEG OUTER HYD TUBE 204SP	88	3	506410	BLK PIPE ST EL 90DEG 1.25NPT
22	2	615802	FRT LEG CNTR HYD TUBE 204SP	89	1	618311	3/4MJIC UNION TEE
23	1	615800	RH FRT LEG INNER HYD TUBE204SP	90	2	618482	3/4FCJIC-9/16MJIC ADPTR
24	1	618520	1/4MNP RTN TEE-9/16MJIC	91	1	618312	1 5/16MOR-1 1/16FOR ADPTR
25	2	618191	1 1/16MJ-90-1 1/16FJ SWIV LBO	92	1	618535	7/8MJIC-90-1 1/16MOR LBO
26	1	601395	HOSE, 3/4 X 64 1FBRR-1SP1	93	4	618309	7/8MJIC-1 1/16MOR ADPTR
27	1	601396	HOSE, 1 X 81 1FBRR-1SP1	94	1	618075	3/4 HOSE BARB-1 1/16MOR
28	1	601376	HOSE, 1 X 29 1FBRR-1SP1	95	1	611128	7/8MJIC-90-7/8MOR LBO
29	1	601377	HOSE, 1 X 48 1FBRR-1SP1	96	2	618315	3/4MJIC-45-3/4MOR LBO
30	1	614388	08C1T-08FCJX-08FCX-129	H/A	97	618178	1 5/16MJIC-90-1 5/16MOR LBO
31	2	611246	04C1T-06FCJX-06FCX-174	H/A	98	618596	1 5/8MOR-1 1/4FNPT ADPTR
32	1	614625	06C1T-06FCJX-06FCX-30	H/A	99	507026	1 1/4MNP RTN HEX PIPE NIPPLE STL
33	2	616156	06C1T-06FCJX-08MJ-92	H/A	100	506701	SIDE OUTLET EL 90DEG 1.25NPT
34	1	611204	04C1T-06FCJX-06FCX-78	H/A	101	715660	HOSE BARB 1 1/4NPT X 1 1/4
35	2	614639	04C1T-06FCJX-06FCX-126	H/A	102	506005	1 1/4 TO 1 RED BUSH BLK MAL
36	4	616160	08C2AT-10FCJX-10MJ-105	H/A	103	505101	CLOSE NIPPLE 1.00NPT
37	4	616159	08C2AT-10FCJX-10MJ-98	H/A	104	610305	BLK PIPE TEE 1.00NPT
38	2	614076	04C1T-06FCJX-06FCX-119	H/A	105	610305	3/4MJIC-90-3/4MNP LBO
39	2	615804	REAR LEG INNER HYD TUBE 204SP	H/A	106	716000	3/4 HOSE BARB-90-1MNP
40	1	616158	06C1T-06FCJX-08MJ-120	H/A	107	601399	HOSE, 3/4 X 13 1FBRR-1SP1
41	1	616157	06C1T-06FCJX-08MJ-106	H/A	108	618301	7/8MJIC-90-7/8FCJIC SWIV LBO
42	1	615633	08C1T-08FCJX-08FCX-23	H/A	109	618609	3/4MJIC-90-3/4FCJIC SWIV LBO
43	4	618496	9/16MJIC-45-3/4MOR LBO	110	1	614662	08C1T-08FCX-08FCX-72
44	1	504001	RED BUSH 3/4 X 1/4 BLK MAL	111	1	505105	1MNP RTN HEX PIPE NIPPLE STL
45	1	618183	3/4MJIC-90-7/8MOR LBO	112	9	618119	9/16MJIC-90-9/16MOR LBO
46	2	618599	1 5/16MOR BRANCH TEE-1 5/16MJ	113	3	618327	3/4MJIC-7/8MOR ADPTR
47	1	615465	08C1T-08FCJX-08FCX-33	H/A	114	618629	9/16MOR BRANCH TEE-9/16MJIC
48	4	505200	BLK PIPE ST EL 90DEG 1.00NPT	115	1	605609	HYD FILTER ELEMENT, DONALDSON
49	1	715664	1 1/4 NPT X 1 HOSE BARB	116	1	615801	LH FRT LEG INNER HYD TUBE204SP
50	4	714560	1NPT X 1 HOSE BARB	117	1	605608	HYD FILTER HEAD, DONALDSON
51	1	714331	1 NPT X 3/4 HOSE BARB	118	1	610580	REMOTE FLUSHING VALVE, SUND
52	1	506602	PIPE NIPPLE 1 1/4NPT-2 1/2	119	1	616034	08C1T-08FCX-08FCX-17
53	1	506303	BLK PIPE EL 90DEG 1.25NPT	120	2	616043	04C1T-06FCX-06FCX-23
54	6	505300	BLK PIPE EL 90DEG 1.00NPT	121	1	616048	04C1T-06FCX-06FCX-35
55	3	505203	BLK PIPE NIPPLE 1.00NPT-4.00	122	2	618126	9/16MJIC-9/16MOR ADPTR
56	1	504955	BLK PIPE TEE .75NPT	123	2	618474	3/4MJIC-90-1 1/16MOR LBO
57	2	504702	CLOSE NIPPLE .75NPT	124	1	616040	04C1T-06FCX-06FCX-67
58	1	504210	RED BUSH 3/4 NPT X 1/2 NPT	125	1	610318	HYD SOLE VLV, 2P-3W, 9/16FOR, 12V
59	1	501102	1/4 PIPE PLUG	126	2	615805	REAR LEG OUTER HYD TUBE 204SP
60	1	618486	9/16FCJIC SW RUN TEE-9/16MJIC	127	2	615806	REAR LEG OUTER HYD TUBE 204SP
61	1	618322	1 5/16MJIC-1MNP ADPTR	128	2	616056	04C1T-06FCX-06FCX-32
62	1	618551	3/4MJIC-9/16MJIC REDU UNION	129	2	618304	9/16MJIC-7/16MOR ADPTR
63	5	505213	RED BUSH 1 X 3/4 BLK MAL	130	1	607504	FLO DIV B50 2-8GPM 7/8 FOR
64	2	618541	3/4 HOSE BARB-90-1 1/16MOR	131	2	618310	9/16MJIC-7/8MOR ADPTR
65	1	618118	1IN HOSE BARB-45-1 5/16MOR	132	1	614664	10C1T-10FCX-10FCX-98
66	1	618638	3/4MJIC UNION	133	1	615616	04C1T-06FCX-06FCX-65
67	3	618314					

204 6R QUAD 3L LS HYD SCHEM 2002
REFERENCE DRAWING NO. 498694

DET.	QTY	PART NO.	DESCRIPTION	DET.	QTY	PART NO.	DESCRIPTION
1	1	610532	ELECT HYD STACK VLV, 3 SECT	31	1	610186	1 1/16MOR PLUG
2	1	610447	HYD FILTER, INLINE 1/4FNPT 90M	32	1	618178	1 5/16MJIC-90-1 5/16MOR LBO
3	6	610547	HYD MOTOR 4.5CI 1IN SHFT	33	3	618343	3/8 HOSE BARB-90-9/16MOR
4	1	618608	9/16FJIC SWIV-1/4MNPT	*34	1	714561	1.00NPT-1.25 HOSE BARB
5	1	610467	MODULAR MTR CONTROL ELECT VLV	35	1	614350	16C2AT-16FJX-16FJX-55
*6	1	614633	HYD MANIF 8200 86	36	2	614688	08C1T-08FJX-08FJX-108
*7	1	605601	PARKER FILTER ASSY, 10M, 1.25NPT	*37	1	601378	HOSE, 1 1/4 X 156 1FBR-1SPI
*8	1	618532	3/4FJIC CAP NUT	38	2	614101	04C1T-06FJX-06FJX-133
9	3	470114	BREATHER FILTER VENT, 1/4 NPT	39	4	614690	08C1T-08FJX-08FJX-192
10	3	620810	LIFT CYL ASSY, DETASSSELER	40	1	614703	HYD TUBE ASSY, 200 MAIN
*11	1	618486	9/16FJIC SW RUN TEE-9/16MJIC	*41	1	614627	06C1T-06FJX-06FJX-45
12	1	611122	9/16MJIC-90-1/4MNPT LBO	42	1	614719	HYD TUBE ASSY, AUX 204 GMC
13	12	618327	3/4MJIC-7/8MOR ADPTR	43	1	601437	HOSE, 1 1/4 X 40 1FBR-1SPI
*14	1	618577	1 5/16MJIC UNION	44	1	601440	HOSE, 1 1/4 X 25 1FBR-1SPI
15	1	618440	9/16MJIC-90-9/16MOR EX LG LBO	45	3	616025	08C1T-08FJX-08FJX-50
16	1	618170	3/4MOR-9/16FOR ADPTR	46	3	614077	04C1T-06FJX-06FJX-88
17	5	618119	9/16MJIC-90-9/16MOR LBO	47	3	601420	HOSE, 3/8 X 48 CLEAR VINYL
*18	2	715660	HOSE BARB 1 1/4NPT X 1 1/4	48	3	783306	1/4 FNPT X 3/8 HOSE BARB, BRS
19	1	618425	9/16MJIC-45-9/16MOR LBO	49	2	620845	BOOM HINGE FOLD CYL ASSY
*20	1	618587	1 5/16FJIC SWIV-1MNPT	50	4	614747	.025 ELBOW ASSY, 9/16MOR 90D
21	1	618600	9/16MJIC-90-7/8MOR LBO	51	1	606090	BRAND HYD VALVE, 2-SECT SER 36
*22	2	506410	BLK PIPE ST EL 90DEG 1.25NPT	52	1	605610	HYD FILTER, INLINE 90M 3/4FOR
*23	1	505300	BLK PIPE EL 90DEG 1.00NPT	53	1	618183	3/4MJIC-90-7/8MOR LBO
*24	4	611145	3/4MJIC-90-1/2MNPT LBO	54	1	618669	3/4FJIC SWIV-3/4MOR ADPTR
25	1	618590	3/4MJIC-45-3/4FJIC SWIV LBO	55	1	618618	9/16MJIC-90-9/16FJIC SWIV LBO
*26	1	503700	PIPE PLUG, .50NPT SQ HD	56	1	615621	06C1T-06FJX-06FJX-24
*27	1	618531	9/16FJIC CAP NUT	57	2	615727	04C1T-06FJX-06FJX-75
*28	1	505209	BLK PIPE NIPPLE 1.00NPT-6.00	58	3	618115	9/16MJIC-90-3/4MOR LBO
29	1	618186	1 5/16MJIC-1 5/16MOR ADPTR	59	1	618310	9/16MJIC-7/8MOR ADPTR
30	3	618469	3/4MJIC-1 1/16MOR ADPTR	60	2	618709	9/16MJIC-90-3/4MOR EX LG LBO

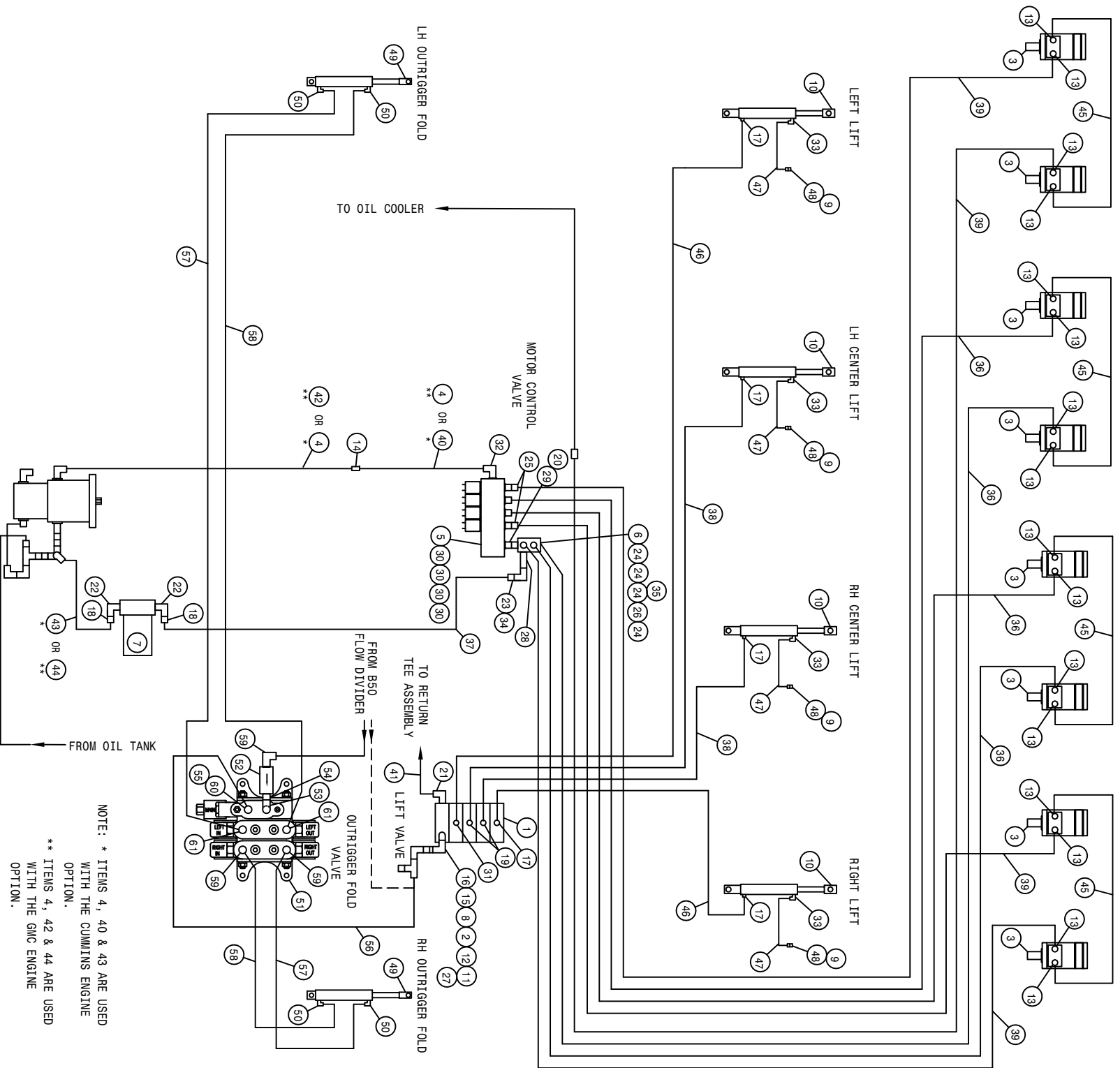

204 8R QUAD 4L LS HYD SCHEM 2002
REFERENCE DRAWING NO. 498695

DET.	QTY	PART NO.	DESCRIPTION	DET.	QTY	PART NO.	DESCRIPTION
1	1	610613	ELECT HYD STACT VLV, 4 SECT	32	1	618178	1 5/16MJIC-90-1 5/16MOR LBO
2	1	610447	HYD FILTER, INLINE 1/4FNPT 90M	33	4	618343	3/8 HOSE BARB-90-9/16MOR
3	8	610547	HYD MOTOR 4.5CI 1IN SHFT	*34	1	714561	1.00NPT-1.25 HOSE BARB
4	1	614350	16C2AT-16FJX-16FJX-55 H/A	*35	1	618532	3/4FJIC CAP NUT
5	1	610467	MODULAR MTR CONTROL ELECT VLV	36	4	614689	08C1T-08FJX-08FJX-120
*6	1	614633	HYD MANIF 8200 86	*37	1	601378	HOSE, 1 1/4 X 156 1FBR-1SPI
*7	1	605601	PARKER FILTER ASSY, 10M, 1.25NPT	38	2	614101	04C1T-06FJX-06FJX-133
8	1	618608	9/16FJIC SWIV-1/4MNPT	39	4	614691	08C1T-08FJX-08FJX-220
9	4	470114	BREATHER FILTER VENT, 1/4 NPT	40	1	614703	HYD TUBE ASSY, 200 MAIN
10	4	620810	LIFT CYL ASSY, DETASSELER	*41	1	614627	06C1T-06FJX-06FJX-45
11	1	618486	9/16FJIC SW RUN TEE-9/16MJIC	42	1	614719	HYD TUBE ASSY, AUX 204 GMC 96
12	1	611122	9/16MJIC-90-1/4MNPT LBO	43	1	601437	HOSE, 1 1/4 X 40 1FBR-1SPI
13	16	618327	3/4MJIC-7/8MOR ADPTR	44	1	601440	HOSE, 1 1/4 X 25 1FBR-1SPI
*14	1	618577	1 5/16MJIC UNION	45	4	616025	08C1T-08FJX-08FJX-50
15	1	618440	9/16MJIC-90-9/16MOR EX LG LBO	46	2	611246	04C1T-06FJX-06FJX-174
16	1	618170	3/4MOR-9/16FOR ADPTR	47	4	601420	HOSE, 3/8 X 48 CLEAR VINYL
17	5	618119	9/16MJIC-90-9/16MOR LBO	48	4	783306	1/4 FNPT X 3/8 HOSE BARB, BRS
*18	2	715660	HOSE BARB 1 1/4NPT X 1 1/4	49	2	620845	BOOM HINGE FOLD CYL ASSY
19	2	618425	9/16MJIC-45-9/16MOR LBO	50	4	614747	.025 ELBOW ASSY, 9/16MOR 90D
*20	1	618587	1 5/16FJIC SWIV-1MNPT	51	1	606090	BRAND HYD VALVE, 2-SECT SER 36
21	1	618600	9/16MJIC-90-7/8MOR LBO	52	1	605610	HYD FILTER, INLINE 90M 3/4FOR
*22	2	506410	BLK PIPE ST EL 90DEG 1.25NPT	53	1	618183	3/4MJIC-90-7/8MOR LBO
*23	1	505300	BLK PIPE EL 90DEG 1.00NPT	54	1	618669	3/4FJIC SWIV-3/4MOR ADPTR
*24	4	611145	3/4MJIC-90-1/2MNPT LBO	55	1	618618	9/16MJIC-90-9/16FJIC SWIV LBO
25	2	618590	3/4MJIC-45-3/4FJIC SWIV LBO	56	1	615621	06C1T-06FJX-06FJX-24
*26	1	503700	PIPE PLUG .50NPT SQ HD	57	2	614077	04C1T-06FJX-06FJX-88
27	1	618531	9/16FJIC CAP NUT	58	2	615727	04C1T-06FJX-06FJX-75
*28	1	505209	BLK PIPE NIPPLE 1.00NPT-6.00	59	3	618115	9/16MJIC-90-3/4MOR LBO
29	1	618186	1 5/16MJIC-1 5/16MOR ADPTR	60	1	618310	9/16MJIC-7/8MOR ADPTR
30	4	618469	3/4MJIC-1 1/16MOR ADPTR	61	2	618709	9/16MJIC-90-3/4MOR EX LG LBO
31	1	618126	9/16MJIC-9/16MOR ADPTR				

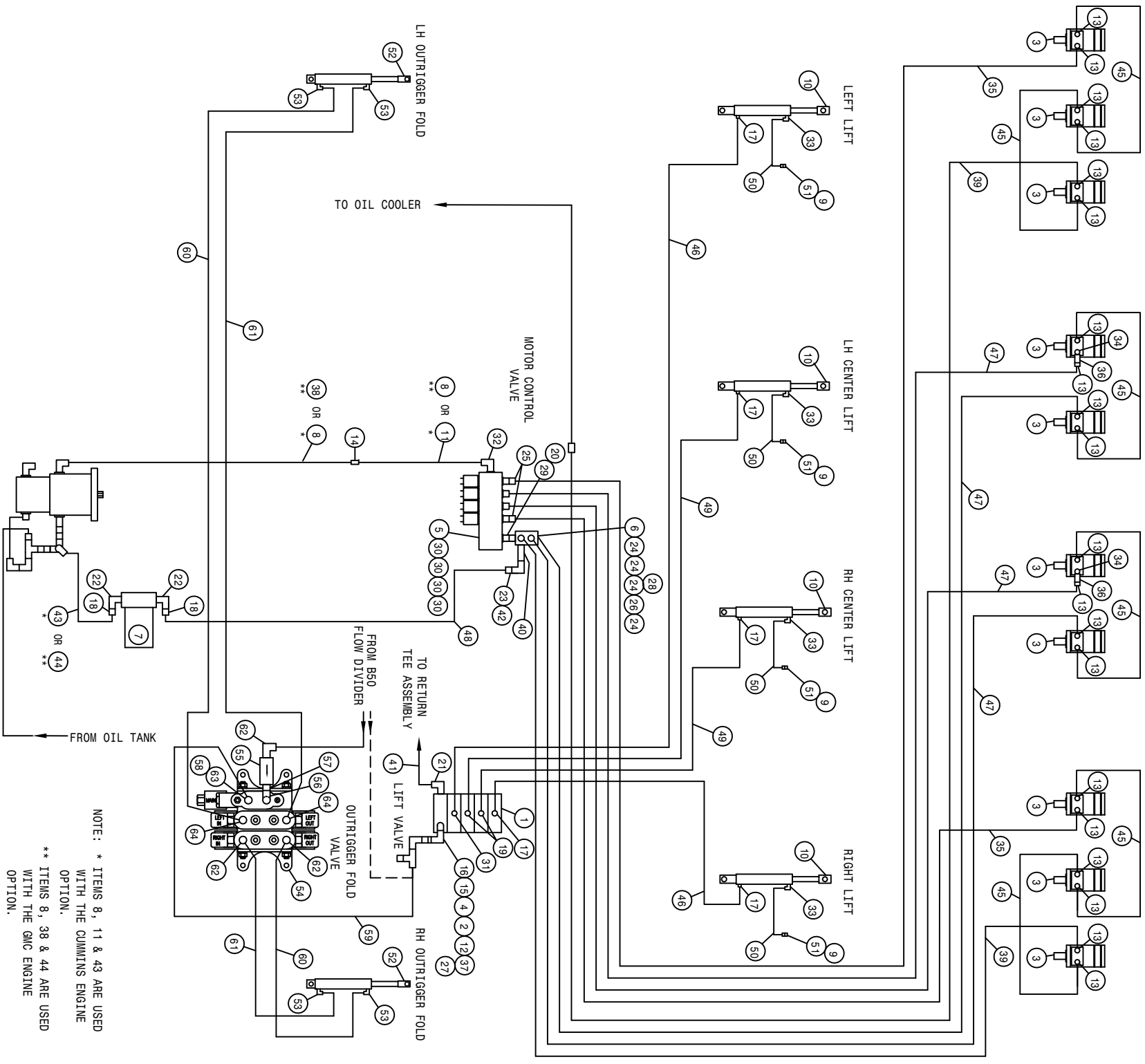

204 10R QUAD 4L LS HYD SCHEM 2002
REFERENCE DRAWING NO. 498696

DET.	QTY	PART NO.	DESCRIPTION	DET.	QTY	PART NO.	DESCRIPTION
1	1	610613	ELECT HYD STACT VLV, 4 SECT	33	4	618343	3/8 HOSE BARB-90-9/16MOR
2	1	610447	HYD FILTER, INLINE 1/4FNPT 90M	34	2	618586	7/8MOR UNION
3	10	610547	HYD MOTOR 4.5CI 1IN SHFT	35	2	614384	08C1T-08FJX-08FJX-237
4	1	610608	9/16FJIC SWIV-1/4MNPT	36	2	607522	FLOW REGULATOR, 8GPM VONBERG
5	1	610467	MODULAR MTR CONTROL ELECT VLV	37	1	618486	9/16FJIC SW RUN TEE-9/16MJIC
*6	1	614633	HYD MANIF 8200 86	38	1	614719	HYD TUBE ASSY, AUX 204 GMC 96
*7	1	605601	PARKER FILTER ASSY, 10M, 1.25NPT	39	2	614387	08C1T-08FJX-08FJX-267
8	1	614350	16C2AT-16FJX-16FJX-55	*40	1	505209	BLK PIPE NIPPLE 1.00NPT-6.00
9	4	470114	BREATHER FILTER VENT, 1/4 NPT	*41	1	614627	06C1T-06FJX-06FJX-45
10	4	620810	LIFT CYL ASSY, DETASSELER	*42	1	714561	1.00NPT-1.25 HOSE BARB
11	1	614703	HYD TUBE ASSY, 200 MAIN	43	1	601440	HOSE, 1 1/4 X 40 1FBR-1SPI
12	1	611122	9/16MJIC-90-1/4MNPT LBO	44	1	601440	HOSE, 1 1/4 X 25 1FBR-1SPI
13	20	618327	3/4MJIC-7/8MOR ADPTR	45	6	616025	08C1T-08FJX-08FJX-50
*14	1	618577	1 5/16MJIC UNION	46	2	614098	04C1T-06FJX-06FJX-201
15	1	618440	9/16MJIC-90-9/16MOR EX LG LBO	47	4	614689	08C1T-08FJX-08FJX-120
16	1	618170	3/4MOR-9/16FOR ADPTR	*48	1	601378	HOSE, 1 1/4 X 156 1FBR-1SPI
17	5	618119	9/16MJIC-90-9/16MOR LBO	49	2	611202	04C1T-06FJX-06FJX-136
*18	2	715660	HOSE BARB 1 1/4NPT X 1 1/4	50	4	601420	HOSE, 3/8 X 48 CLEAR VINYL
19	2	618425	9/16MJIC-45-9/16MOR LBO	51	4	783306	1/4 FNPT X 3/8 HOSE BARB, BRS
*20	1	618587	1 5/16FJIC SWIV-1MNPT	52	2	620845	BOOM HINGE FOLD CYL ASSY
21	1	618600	9/16MJIC-90-7/8MOR LBO	53	4	614747	.025 ELBOW ASSY, 9/16MOR 90D
*22	1	506410	BLK PIPE ST EL 90DEG 1.25NPT	54	1	606090	BRAND HYD VALVE, 2-SECT SER 36
*23	1	505300	BLK PIPE EL 90DEG 1.00NPT	55	1	605610	HYD FILTER, INLINE 90M 3/4FOR
*24	4	611145	3/4MJIC-90-1/2MNPT LBO	56	1	618183	3/4MJIC-90-7/8MOR LBO
25	2	618590	3/4MJIC-45-3/4FJIC SWIV LBO	57	1	618669	3/4FJIC SWIV-3/4MOR ADPTR
*26	1	503700	PIPE PLUG .50NPT SQ HD	58	1	618618	9/16MJIC-90-9/16FJIC SWIV LBO
27	1	618531	9/16FJIC CAP NUT	59	1	615621	06C1T-06FJX-06FJX-24
*28	1	618532	3/4FJIC CAP NUT	60	2	614077	04C1T-06FJX-06FJX-88
29	1	618186	1 5/16MJIC-1 5/16MOR ADPTR	61	2	615727	04C1T-06FJX-06FJX-75
30	4	618469	3/4MJIC-1 1/16MOR ADPTR	62	3	618115	9/16MJIC-90-3/4MOR LBO
31	1	618126	9/16MJIC-9/16MOR ADPTR	63	1	618310	9/16MJIC-7/8MOR ADPTR
32	1	618178	1 5/16MJIC-90-1 5/16MOR LBO	64	2	618709	9/16MJIC-90-3/4MOR EX LG LBO

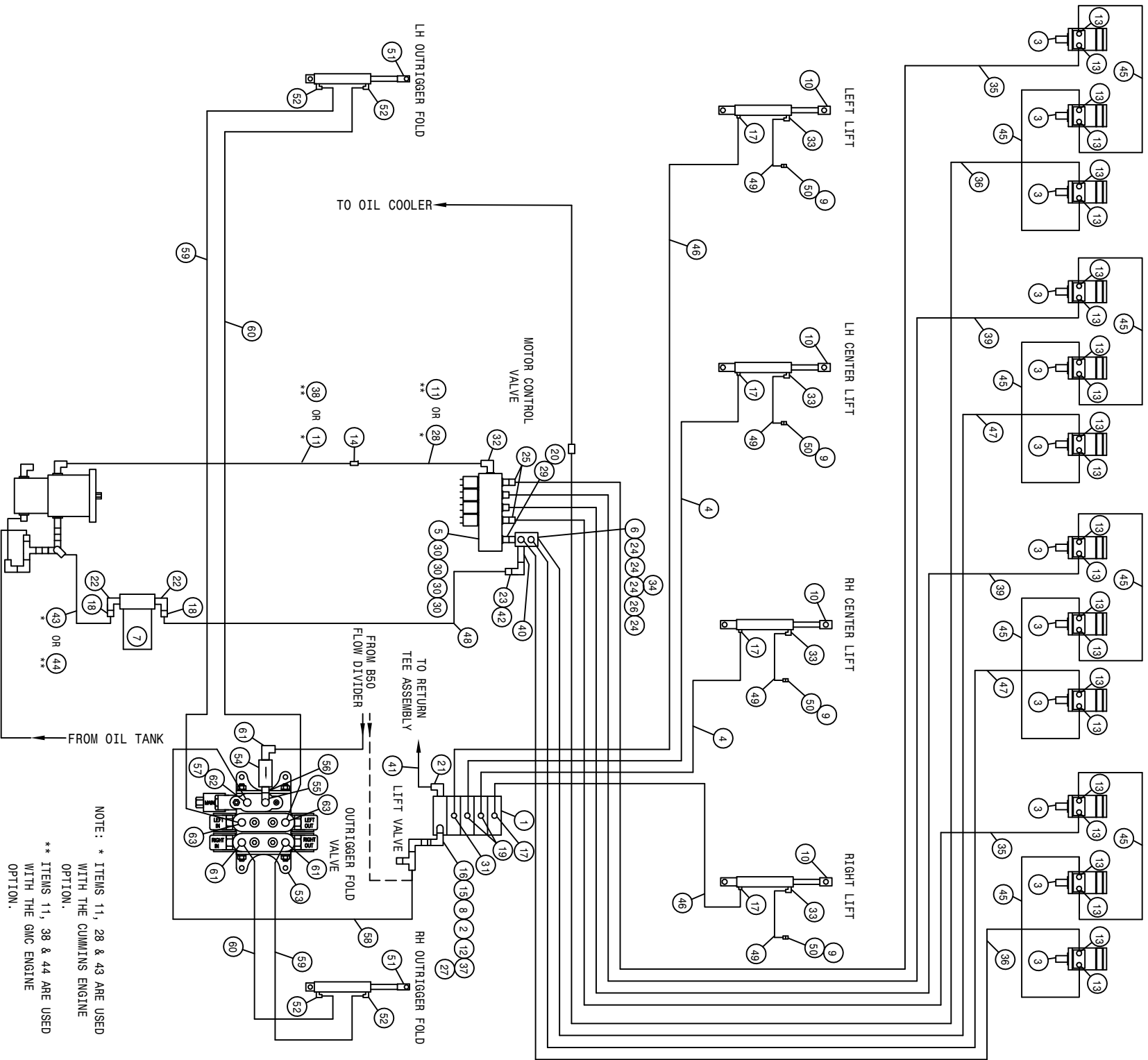

204 12R QUAD 4L LS HYD SCHEM 2002
REFERENCE DRAWING NO. 498697

DET.	QTY	PART NO.	DESCRIPTION	DET.	QTY	PART NO.	DESCRIPTION
1	1	610613	ELECT HYD STACT VLV, 4 SECT	33	4	618343	3/8 HOSE BARB-90-9/16MOR
2	1	610447	HYD FILTER, INLINE 1/4FNPT 90M	*34	1	618532	3/4FJIC CAP NUT
3	12	610547	HYD MOTOR 4.5CI 1IN SHFT	35	2	614384	08C1T-08FJX-08FJX-237
4	2	611202	04C1T-06FJX-06FJX-136	36	2	614387	08C1T-08FJX-08FJX-267
5	1	610467	MODULAR MTR CONTROL ELECT VLV	37	1	618486	9/16FJIC SW RUN TEE-9/16MJIC
*6	1	614633	HYD MANIF 8200 86	38	1	614719	HYD TUBE ASSY, AUX 204 GMC 96
*7	1	605601	PARKER FILTER ASSY, 10M, 1.25NPT	39	2	614375	08C1T-08FJX-08FJX-177
8	1	618608	9/16FJIC SWIV-1/4MNPT	*40	1	505209	BLK PIPE NIPPLE 1.00NPT-6.00
9	4	470114	BREATHER FILTER VENT, 1/4 NPT	*41	1	614627	06C1T-06FJX-06FJX-45
10	4	620810	LIFT CYL ASSY, DETASSELER	*42	1	714561	1.00NPT-1.25 HOSE BARB
11	1	614350	16C2AT-16FJX-16FJX-55	43	1	601437	HOSE, 1 1/4 X 40 1FBR-1SPT
12	1	611122	9/16MJIC-90-1/4MNPT LBO	44	1	601440	HOSE, 1 1/4 X 25 1FBR-1SPT
13	24	618327	3/4MJIC-7/8MOR ADPTR	45	8	616025	08C1T-08FJX-08FJX-50
*14	1	618577	1 5/16MJIC UNION	46	2	614098	04C1T-06FJX-06FJX-201
15	1	618440	9/16MJIC-90-9/16MOR EX LG LBO	47	2	614378	08C1T-08FJX-08FJX-207
16	1	618170	3/4MOR-9/16FOR ADPTR	*48	1	601378	HOSE, 1 1/4 X 156 1FBR-1SPT
17	5	618119	9/16MJIC-90-9/16MOR LBO	49	4	601420	HOSE, 3/8 X 48 CLEAR VINYL
*18	2	715660	HOSE BARB 1 1/4NPT X 1 1/4	50	4	783306	1/4 FNPT X 3/8 HOSE BARB, BRS
19	2	618425	9/16MJIC-45-9/16MOR LBO	51	2	620845	BOOM HINGE FOLD CYL ASSY
*20	1	618587	1 5/16FJIC SWIV-1MNPT	52	4	614747	.025 ELBOW ASSY, 9/16MOR 90D
21	1	618600	9/16MJIC-90-7/8MOR LBO	53	1	606090	HYD FILTER, INLINE 90M 3/4FOR
*22	2	506410	BLK PIPE ST EL 90DEG 1.25NPT	54	1	605610	3/4FJIC SWIV-3/4MOR ADPTR
*23	1	505300	BLK PIPE EL 90DEG 1.00NPT	55	1	618183	3/4FJIC SWIV-3/4MOR ADPTR
*24	4	611145	3/4MJIC-90-1/2MNPT LBO	56	1	618669	3/4FJIC SWIV-3/4MOR ADPTR
25	2	618590	3/4MJIC-45-3/4FJIC SWIV LBO	57	1	618618	9/16MJIC-90-9/16FJIC SWIV LBO
*26	1	503700	PIPE PLUG .50NPT SQ HD	58	1	615621	06C1T-06FJX-06FJX-24
27	1	618531	9/16FJIC CAP NUT	59	2	614077	04C1T-06FJX-06FJX-88
28	1	614703	HYD TUBE ASSY, 200 MATN	60	2	615727	04C1T-06FJX-06FJX-75
29	1	618186	1 5/16MJIC-1 5/16MOR ADPTR	61	3	618115	9/16MJIC-90-3/4MOR LBO
30	4	618469	3/4MJIC-1 1/16MOR ADPTR	62	1	618310	9/16MJIC-7/8MOR ADPTR
31	1	618126	9/16MJIC-9/16MOR ADPTR	63	2	618709	9/16MJIC-90-3/4MOR EX LG LBO
32	1	618178	1 5/16MJIC-90-1 5/16MOR LBO				

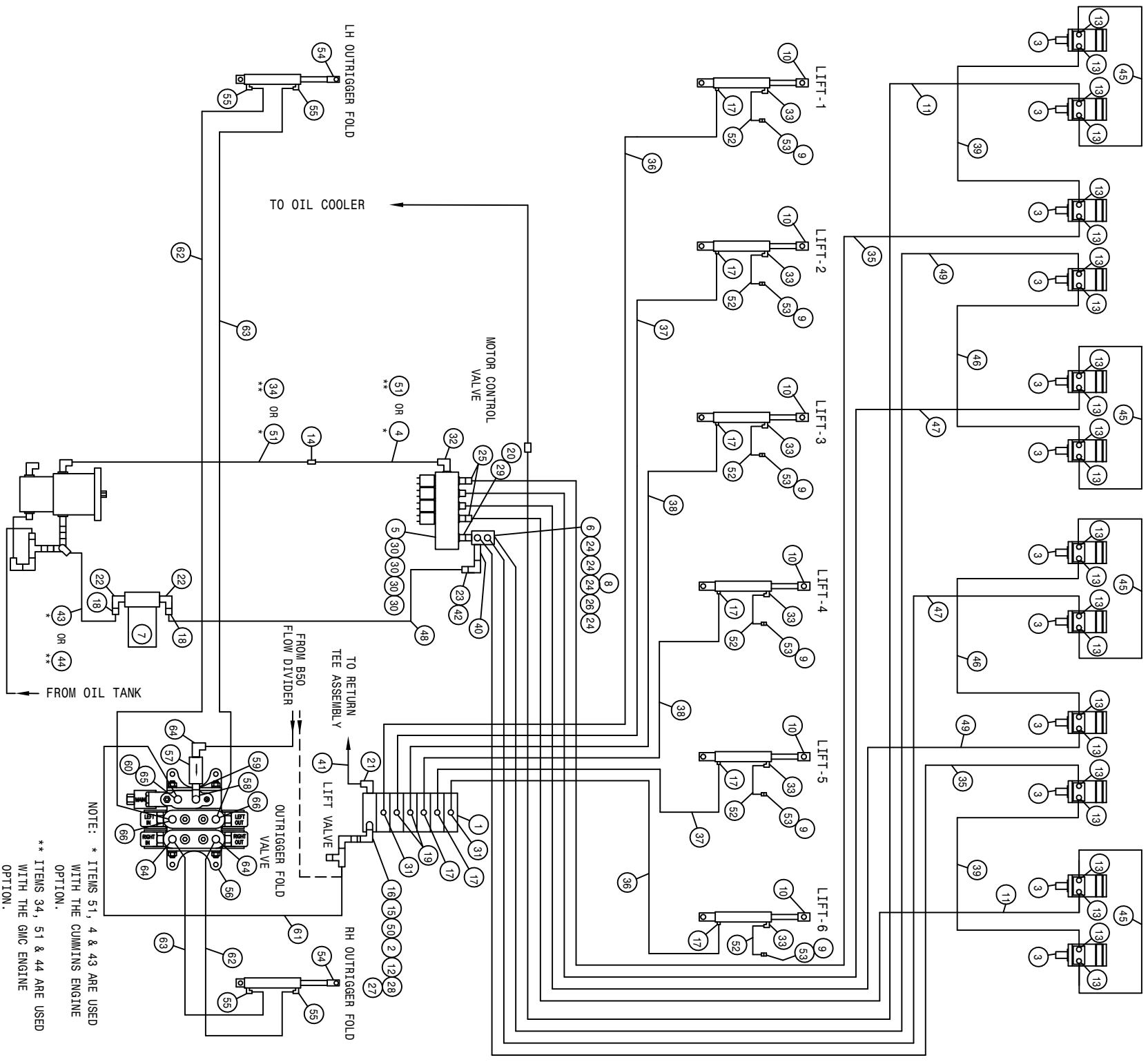

204 12R QUAD 6L LS HYD SCHEM 2002
REFERENCE DRAWING NO. 498698

DET.	QTY	PART NO.	DESCRIPTION	DET.	QTY	PART NO.	DESCRIPTION
1	1	610615	ELECT HYD STACT VLV, 6 SECT	34	1	614719	HYD TUBE ASSY, AUX 204 GMC 96
2	1	610447	HYD FILTER, INLINE 1/4FNPT 90M	35	2	614378	08C1T-08FJX-08FJX-207
3	12	610547	HYD MOTOR 4.5CI 1IN SHFT	36	2	614377	04C1T-06FJX-06FJX-258
*4	1	614703	HYD TUBE ASSY, 200 MAIN	37	2	611246	04C1T-06FJX-06FJX-174
5	1	610467	MODULAR MTR CONTROL ELECT VLV	38	2	614101	04C1T-06FJX-06FJX-133
*6	1	614633	HYD MANIF 8200 86	39	2	614690	08C1T-08FJX-08FJX-192
*7	1	605601	PARKER FILTER ASSY, 10M, 1.25NPT	*40	1	505209	BLK PIPE NIPPLE 1.00NPT-6.00
*8	1	618532	3/4FJIC CAP NUT	*41	1	614627	06C1T-06FJX-06FJX-45
9	6	470114	BREATHER FILTER VENT, 1/4 NPT	*42	1	714561	1.00NPT-1.25 HOSE BARB
10	6	620810	LIFT CYL ASSY, DETASSELER	43	1	601437	HOSE, 1 1/4 X 40 1FBR-1SPT
11	2	614387	08C1T-08FJX-08FJX-267	44	1	601440	HOSE, 1 1/4 X 25 1FBR-1SPT
12	1	611112	HYD TUBE 3/8 X 035 X 56 3/8	45	4	616025	08C1T-08FJX-08FJX-50
13	24	618327	3/4MJIC-7/8MOR ADPTR	46	2	614384	08C1T-08FJX-08FJX-237
*14	1	618577	1 5/16MJIC UNION	47	2	614689	08C1T-08FJX-08FJX-120
15	1	618440	9/16MJIC-90-9/16MOR EX LG LBO	*48	1	601378	HOSE, 1 1/4 X 156 1FBR-1SPT
16	1	618170	3/4MOR-9/16FOR ADPTR	49	2	614691	08C1T-08FJX-08FJX-220
17	8	618119	9/16MJIC-90-9/16MOR LBO	50	1	618608	9/16FJIC SWIV-1/4MNPT
*18	2	715660	HOSE BARB 1 1/4NPT X 1 1/4	51	1	614350	16C2AT-16FJX-16FJX-55
19	2	618425	9/16MJIC-45-9/16MOR LBO	52	6	601420	HOSE, 3/8 X 48 CLEAR VINYL
*20	1	618587	1 5/16FJIC SWIV-1MNPT	53	6	783306	1/4 FNPT X 3/8 HOSE BARB, BRS
21	1	618600	9/16MJIC-90-7/8MOR LBO	54	2	620845	BOOM HINGE FOLD CYL ASSY
*22	2	506410	BLK PIPE ST EL 90DEG 1.25NPT	55	4	614747	.025 ELBOW ASSY, 9/16MOR 90D
*23	1	505300	BLK PIPE EL 90DEG 1.00NPT	56	1	606090	BRAND HYD VALVE, 2-SECT SER 36
*24	4	611145	3/4MJIC-90-1/2MNPT LBO	57	1	605610	HYD FILTER, INLINE 90M 3/4FOR
25	2	618590	3/4MJIC-45-3/4FJIC SWIV LBO	58	1	618183	3/4MJIC-90-7/8MOR LBO
*26	1	503700	PIPE PLUG .50NPT SQ HD	59	1	618669	3/4FJIC SWIV-3/4MOR ADPTR
27	1	618531	9/16FJIC CAP NUT	60	1	618618	9/16MJIC-90-9/16FJIC SWIV LBO
28	1	618486	9/16FJIC SW RUN TEE-9/16MJIC	61	1	615621	06C1T-06FJX-06FJX-24
29	1	618186	1 5/16MJIC-1 5/16MOR ADPTR	62	2	614077	04C1T-06FJX-06FJX-88
30	4	618469	3/4MJIC-1 1/16MOR ADPTR	63	2	615727	04C1T-06FJX-06FJX-75
31	2	618126	9/16MJIC-9/16MOR ADPTR	64	3	618115	9/16MJIC-90-3/4MOR LBO
32	1	618178	1 5/16MJIC-90-1 5/16MOR LBO	65	1	618310	9/16MJIC-7/8MOR ADPTR
33	6	618343	3/8 HOSE BARB-90-9/16MOR	66	2	618709	9/16MJIC-90-3/4MOR EX LG LBO

204 6R CUTTER 3L LS HYD SCHEM 2002
REFERENCE DRAWING NO. 498699

DET.	QTY	PART NO.	DESCRIPTION	DET.	QTY	PART NO.	DESCRIPTION
1	1	610532	ELECT HYD STACK VLV, 3 SECT	39	1	618600	9/16MJIC-90-7/8MOR LBO
2	1	610447	HYD FILTER, INLINE 1/4FNPT 90M	40	6	618115	9/16MJIC-90-3/4MOR LBO
3	6	610755	BARNES HYD MOTOR, D-SERIES 01	41	6	614368	08C1T-08FJX-08FJX-60
4	6	618451	3/4FJIC SW RUN TEE-3/4MJIC	42	3	614077	04C1T-06FJX-06FJX-88
5	1	610467	MODULAR MTR CONTROL ELECT VLV	43	2	614688	08C1T-08FJX-08FJX-108
* 6	1	614633	HYD MANIF 8200 86	*44	1	601378	HOSE, 1 1/4 X 156 1FBR-1SPI
* 7	1	605601	PARKER FILTER ASSY, 10M, 1.25NPT	45	2	614101	04C1T-06FJX-06FJX-133
8	3	618620	3/4FJX-90-1/2MNP ADPTR	46	2	615727	04C1T-06FJX-06FJX-75
9	3	470114	BREATHER FILTER VENT, 1/4 NPT	47	3	611206	04C1T-06FJX-06FJX-66
10	3	620810	LIFT CYL ASSY, DETASSELER	48	4	614690	08C1T-08FJX-08FJX-192
11	3	690338	LINE CHECK VALVE HYD .50NPT	49	1	614152	04C1T-06FJX-06FJX-114
12	1	601555	HOSE, 3/4 X 150 1FBR-1SPI	50	2	611210	04C1T-06FJX-06FJX-156
13	12	611125	3/4MJIC-3/4MOR ADPTR	51	1	618118	3/4 HOSE BARB-90-1 1/16MOR
*14	1	618577	1 5/16MJIC UNION	52	1	606021	HYD RETURN MANIF, 3/4FOR, 9-PORT
15	3	618530	9/16MJIC-1/8MNP ADPTR	*53	1	614627	06C1T-06FJX-06FJX-45
16	3	618546	1/8MNP RUN TEE-9/16MJIC	54	1	601437	HOSE, 1 1/4 X 40 1FBR-1SPI
17	3	611147	3/4MJIC-1/2MNP ADPTR	55	3	611159	3/4MOR PLUG
*18	2	715660	HOSE BARB 1 1/4NPT X 1 1/4	56	1	615621	06C1T-06FJX-06FJX-24
19	1	618425	9/16MJIC-45-9/16MOR LBO	*57	1	618532	3/4FJIC CAP NUT
*20	1	618587	1 5/16FJIC SWIV-1MNP	58	1	618608	9/16FJIC SWIV-1/4MNP
*21	1	611122	9/16MJIC-90-1/4MNP LBO	59	1	614703	HYD TUBE ASSY, 200 MATN
*22	2	506410	BLK PIPE ST EL 90DEG 1.25NPT	60	1	618486	9/16FJIC SW RUN TEE-9/16MJIC
*23	1	505300	BLK PIPE EL 90DEG 1.00NPT	61	1	614719	HYD TUBE ASSY, AUX 204 GMC 96
*24	4	611145	3/4MJIC-90-1/2MNP LBO	*62	1	505209	BLK PIPE NIPPLE 1.00NPT-6.00
25	1	618590	3/4MJIC-45-3/4FJIC SWIV LBO	*63	1	714561	1.00NPT-1.25 HOSE BARB
*26	1	503700	PIPE PLUG .50NPT SQ HD	64	3	601420	HOSE, 3/8 X 48 CLEAR VINYL
27	4	618531	9/16FJIC CAP NUT	65	3	783306	1/4 FNPT X 3/8 HOSE BARB, BRS
28	1	618440	9/16MJIC-90-9/16MOR EX LG LBO	66	2	620845	BOOM HINGE FOLD CYL ASSY
29	1	618186	1 5/16MJIC-1 5/16MOR ADPTR	67	4	614747	.025 ELBOW ASSY, 9/16MOR 90D
30	3	618469	3/4MJIC-1 1/16MOR ADPTR	68	1	606090	BRAND HYD VALVE, 2-SECT SER 36
31	1	610186	1 1/16MOR PLUG	69	1	605610	HYD FILTER, INLINE 90M 3/4FOR
32	1	618178	1 5/16MJIC-90-1 5/16MOR LBO	70	1	618183	3/4MJIC-90-7/8MOR LBO
33	3	618343	3/8 HOSE BARB-90-9/16MOR	71	1	618669	3/4FJIC SWIV-3/4MOR ADPTR
34	1	601440	HOSE, 1 1/4 X 25 1FBR-1SPI	72	1	618618	9/16MJIC-90-9/16FJIC SWIV LBO
35	1	614350	16C2AT-16FJX-16FJX-55	73	3	618115	9/16MJIC-90-3/4MOR LBO
36	1	618170	3/4MOR-9/16FOR ADPTR	74	1	618310	9/16MJIC-7/8MOR ADPTR
37	5	618119	9/16MJIC-90-9/16MOR LBO	75	1	618709	9/16MJIC-90-3/4MOR EX LG LBO
38	3	618609	3/4MJIC-90-3/4FJIC SWIV LBO		2		

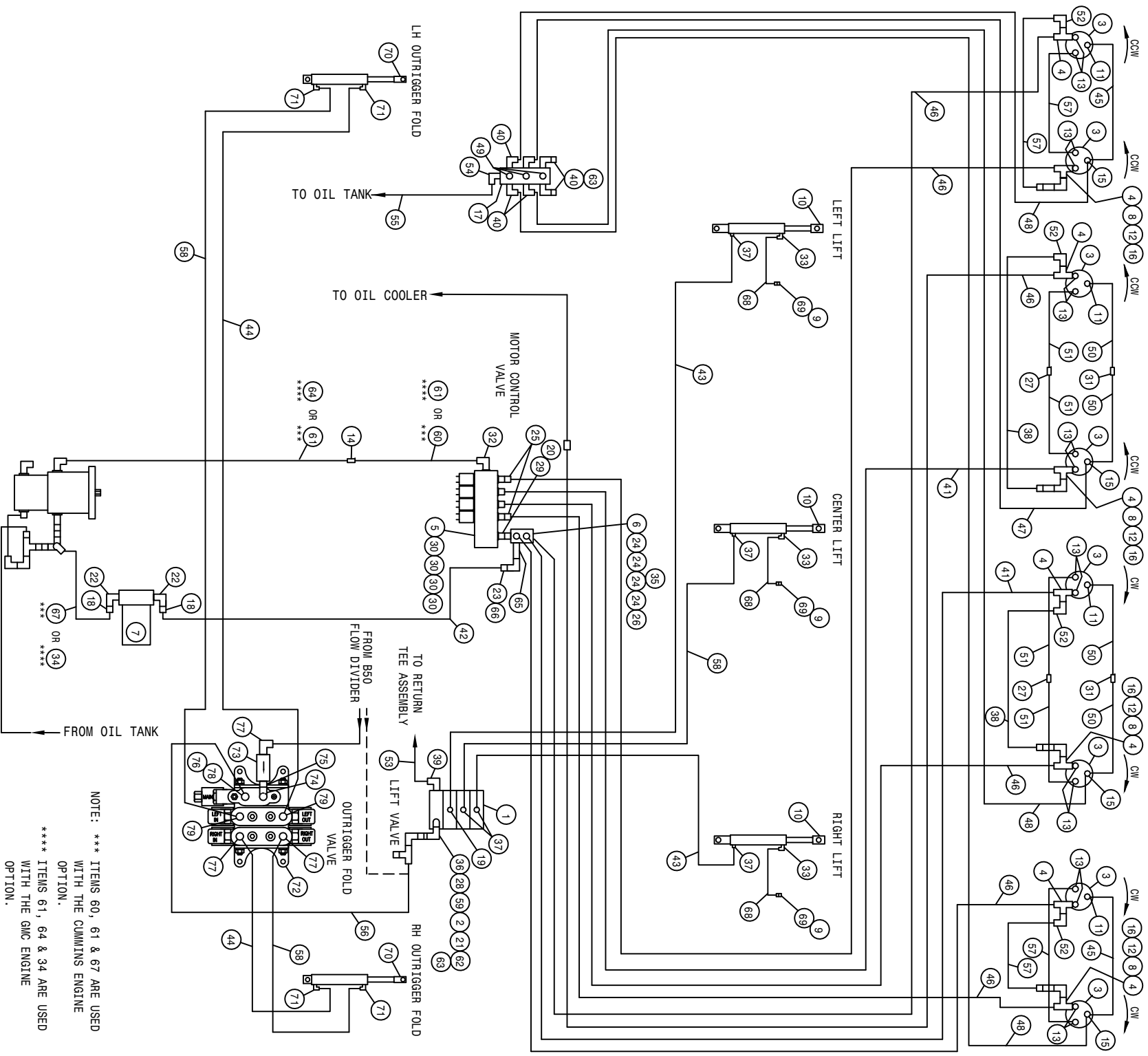

204 8R CUTTER 3L LS HYD SCHEM 2002
REFERENCE DRAWING NO. 498700

DET.	QTY	PART NO.	DESCRIPTION	DET.	QTY	PART NO.	DESCRIPTION
1	1	610532	ELECT HYD STACK VLV, 3 SECT	41	2	614688	08C1T-08FJX-08FJX-108
2	1	610447	HYD FILTER, INLINE 1/4FNPT 90M	*42	1	601378	HOSE, 1 1/4 X 156 1FBR-1SPI
3	8	610755	BARNES HYD MOTOR, D-SERIES 01	43	2	611246	04C1T-06FJX-06FJX-174
4	8	618451	3/4FJIC SW RUN TEE-3/4MJIC	44	2	615727	04C1T-06FJX-06FJX-75
5	1	610467	MODULAR MTR CONTROL ELECT VLV	45	2	611206	04C1T-06FJX-06FJX-66
*6	1	614635	HYD MANIF 8200 86	46	6	614691	08C1T-08FJX-08FJX-220
*7	1	605601	PARKER FILTER ASSY, 10M, 1.25NPT	47	1	614152	04C1T-06FJX-06FJX-114
8	4	618620	3/4FJX-90-1/2MNPT ADPTR	48	3	614154	04C1T-06FJX-06FJX-221
9	3	470114	BREATHER FILTER VENT, 1/4 NPT	49	3	611159	3/4MOR PLUG
10	3	620810	LIFT CYL ASSY, DETASSELER	50	4	614101	04C1T-06FJX-06FJX-133
11	4	618530	9/16MJIC-1/8MNPT ADPTR	51	4	614425	08C1T-08FJX-08FJX-132
12	4	690338	LINE CHECK VALVE HYD .50NPT	52	4	618609	3/4MJIC-90-3/4FJIC SWIV LBO
13	16	611125	3/4MJIC-3/4MOR ADPTR	*53	1	614627	06C1T-06FJX-06FJX-45
*14	1	618577	1 5/16MJIC UNION	54	1	618118	3/4 HOSE BARB-90-1 1/16MOR
15	4	618546	1/8MNPT RUN TEE-9/16MJIC	55	1	601555	HOSE, 3/4 X 150 1FBR-1SPI
16	4	611147	3/4MJIC-1/2MNPT ADPTR	56	1	615621	06C1T-06FJX-06FJX-24
17	1	606021	HYD RETURN MANIF, 3/4FOR, 9-PORT	57	4	614368	08C1T-08FJX-08FJX-60
*18	2	715660	HOSE BARB 1 1/4NPT X 1 1/4	58	3	614077	04C1T-06FJX-06FJX-88
19	1	618425	9/16MJIC-45-9/16MOR LBO	59	1	618608	9/16FJIC SWIV-1/4MNPT
*20	1	618587	1 5/16FJIC SWIV-1MNPT	60	1	614703	HYD TUBE ASSY, 200 MAIN
21	1	611122	9/16MJIC-90-1/4MNPT LBO	61	1	614350	16C2AT-16FJX-16FJX-55
*22	2	506410	BLK PIPE ST EL 90DEG 1.25NPT	62	1	618486	9/16FJIC SW RUN TEE-9/16MJIC
*23	1	505300	BLK PIPE EL 90DEG 1.00NPT	63	3	618531	9/16FJIC CAP NUT
*24	4	611145	3/4MJIC-90-1/2MNPT LBO	64	1	614719	HYD TUBE ASSY, AUX 204 GMC 96
25	2	618590	3/4MJIC-45-3/4FJIC SWIV LBO	*65	1	505209	BLK PIPE NIPPLE 1.00NPT-6.00
*26	1	503700	PIPE PLUG .50NPT SQ HD	*66	1	714561	1.00NPT-1.25 HOSE BARB
27	2	618314	3/4MJIC UNION	67	1	601437	HOSE, 1 1/4 X 40 1FBR-1SPI
28	1	618440	9/16MJIC-90-9/16MOR EX LG LBO	68	3	601420	HOSE, 3/8 X 48 CLEAR VINYL
29	1	618186	1 5/16MJIC-1 5/16MOR ADPTR	69	3	783306	1/4 FNPT X 3/8 HOSE BARB, BRS
30	4	618469	3/4MJIC-1 1/16MOR ADPTR	70	2	620845	BOOM HINGE FOLD CYL ASSY
31	2	619010	9/16MJIC UNION	71	4	614747	.025 ELBOW ASSY, 9/16MOR 90D
32	1	618178	1 5/16MJIC-90-1 5/16MOR LBO	72	1	606090	BRAND HYD VALVE, 2-SECT SER 36
33	3	618343	3/8 HOSE BARB-90-9/16MOR	73	1	605610	HYD FILTER, INLINE 90M 3/4FOR
34	1	601440	HOSE, 1 1/4 X 25 1FBR-1SPI	74	1	618183	3/4MJIC-90-7/8MOR LBO
*35	1	618532	3/4FJIC CAP NUT	75	1	618669	3/4FJIC SWIV-3/4MOR ADPTR
36	1	618170	3/4MOR-9/16FOR ADPTR	76	1	618618	9/16MJIC-90-9/16FJIC SWIV LBO
37	5	618119	9/16MJIC-90-9/16MOR LBO	77	3	618115	9/16MJIC-90-3/4MOR LBO
38	2	614384	08C1T-08FJX-08FJX-237	78	1	618310	9/16MJIC-7/8MOR ADPTR
39	1	618600	9/16MJIC-90-7/8MOR LBO	79	1	618709	9/16MJIC-90-3/4MOR EX LG LBO
40	6	618115	9/16MJIC-90-3/4MOR LBO		2		

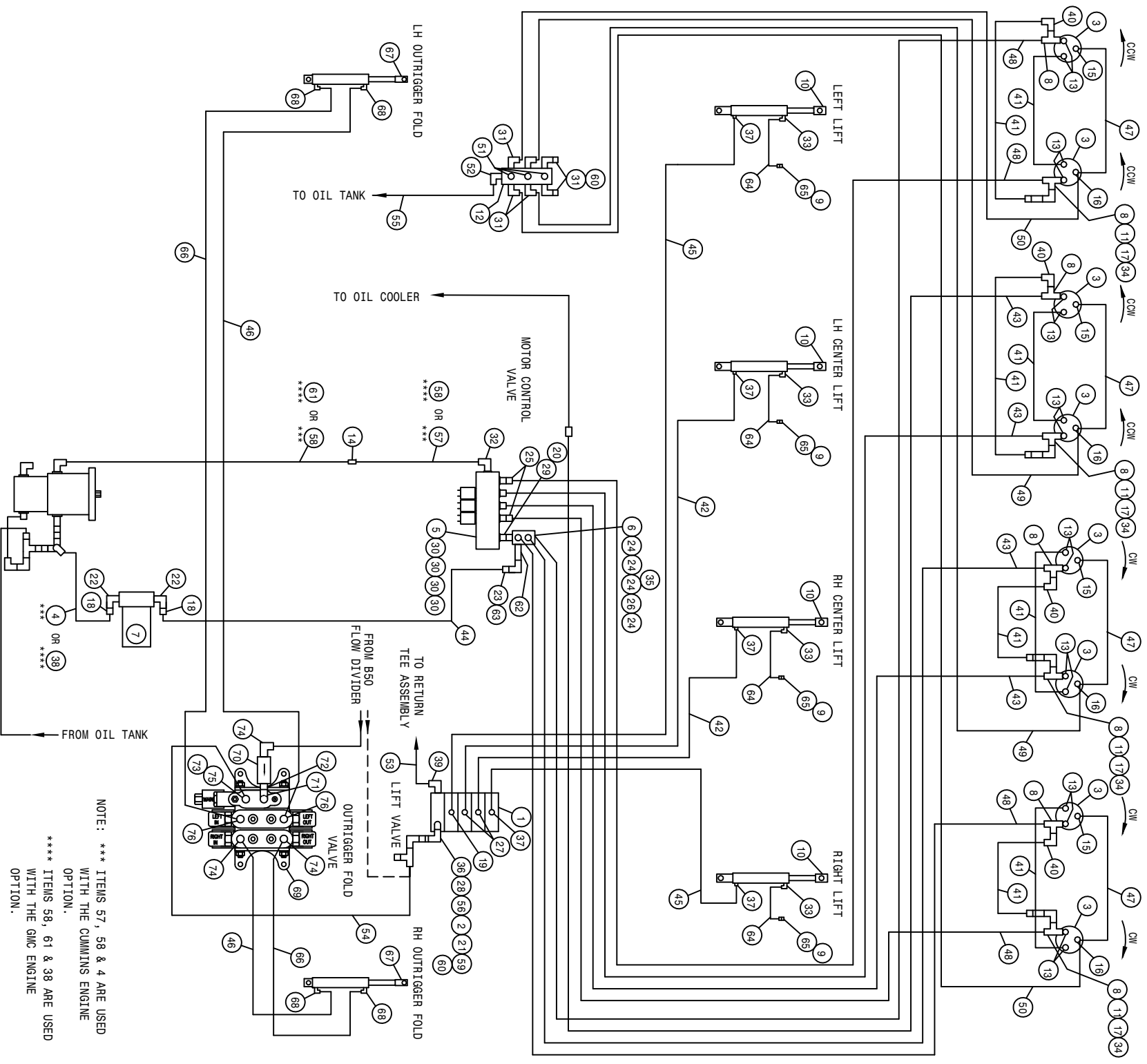

NOTE: *** ITEMS 57, 58 & 4 ARE USED WITH THE CUMMINS ENGINE OPTION.
 ***** ITEMS 58, 61 & 38 ARE USED WITH THE GMC ENGINE OPTION.

204 8R CUTTER 4L LS HYD SCHEM 2002
REFERENCE DRAWING NO. 498701

DET.	QTY	PART NO.	DESCRIPTION	DET.	QTY	PART NO.	DESCRIPTION
1	1	610613	ELECT HYD STACT VLV, 4 SECT	39	1	618600	9/16MJIC-90-7/8MOR LBO
2	1	610447	HYD FILTER, INLINE 1/4FNPT 90M	40	4	618609	3/4MJIC-90-3/4FJIC SWIV LBO
3	8	610755	BARNES HYD MOTOR, D-SERIES 01	41	8	614368	08C1T-08FJX-08FJX-60
4	1	601437	HOSE, 1 1/4 X 40 1FBR-1SPI	42	2	614101	04C1T-06FJX-06FJX-133
5	1	610467	MODULAR MTR CONTROL ELECT VLV	43	4	614689	08C1T-08FJX-08FJX-120
* 6	1	614633	HYD MANIF 8200 86	*44	1	601378	HOSE, 1 1/4 X 156 1FBR-1SPI
* 7	1	605601	PARKER FILTER ASSY, 10M, 1.25NPT	45	2	611246	04C1T-06FJX-06FJX-174
8	1	618451	3/4FJIC SW RUN TEE-3/4MJIC	46	2	615727	04C1T-06FJX-06FJX-75
9	4	470114	BREATHER FILTER VENT, 1/4 NPT	47	4	611206	04C1T-06FJX-06FJX-66
10	4	620810	LIFT CYL ASSY, DETASSELER	48	4	614691	08C1T-08FJX-08FJX-220
11	4	618620	3/4FJX-90-1/2MNP ADPTR	49	2	611212	04C1T-06FJX-06FJX-164
12	1	606021	HYD RETURN MANIF, 3/4FOR, 9-PORT	50	2	614154	04C1T-06FJX-06FJX-221
13	16	611125	3/4MJIC-3/4MOR ADPTR	51	3	611159	3/4MOR PLUG
*14	1	618577	1 5/16MJIC UNION	52	1	618118	3/4 HOSE BARB-90-1 1/16MOR
15	4	618530	9/16MJIC-1/8MNP ADPTR	*53	1	614627	06C1T-06FJX-06FJX-45
16	4	618546	1/8MNP RUN TEE-9/16MJIC	54	1	615621	06C1T-06FJX-06FJX-24
17	4	690338	LINE CHECK VALVE HYD .50NPT	55	1	601555	HOSE, 3/4 X 150 1FBR-1SPI
*18	2	715660	HOSE BARB 1 1/4NPT X 1 1/4	56	1	618608	9/16FJIC SWIV-1/4MNP
19	1	618126	9/16MJIC-9/16MOR ADPTR	57	1	614703	HYD TUBE ASSY, 200 MAIN
*20	1	618587	1 5/16FJIC SWIV-1MNP	58	1	614350	16C2AT-16FJX-16FJX-55
21	1	611122	9/16MJIC-90-1/4MNP LBO	59	1	618486	9/16FJIC SW RUN TEE-9/16MJIC
*22	2	506410	BLK PIPE ST EL 90DEG 1.25NPT	60	3	618531	9/16FJIC CAP NUT
*23	1	505300	BLK PIPE EL 90DEG 1.00NPT	61	1	614719	HYD TUBE ASSY, AUX 204 GMC 96
*24	4	611145	3/4MJIC-90-1/2MNP LBO	*62	1	505209	BLK PIPE NIPPLE 1.00NPT-6.00
25	2	618590	3/4MJIC-45-3/4FJIC SWIV LBO	*63	1	714561	1.00NPT-1.25 HOSE BARB
*26	1	503700	PIPE PLUG .50NPT SQ HD	64	4	601420	HOSE, 3/8 X 48 CLEAR VINYL
27	2	618425	9/16MJIC-45-9/16MOR LBO	65	4	783306	1/4 FNPT X 3/8 HOSE BARB, BRS
28	1	618440	9/16MJIC-90-9/16MOR EX LG LBO	66	2	614077	04C1T-06FJX-06FJX-88
29	1	618186	1 5/16MJIC-1 5/16MOR ADPTR	67	2	620845	.025 ELBOW ASSY, 9/16MOR 90D
30	4	618469	3/4MJIC-1 1/16MOR ADPTR	68	4	614747	BOOM HINGE FOLD CYL ASSY
31	6	618115	9/16MJIC-90-3/4MOR LBO	69	1	606090	BRAND HYD VALVE, 2-SECT SER 36
32	1	618178	1 5/16MJIC-90-1 5/16MOR LBO	70	1	605610	HYD FILTER, INLINE 90M 3/4FOR
33	4	618343	3/8 HOSE BARB-90-9/16MOR	71	1	618183	3/4MJIC-90-7/8MOR LBO
34	4	611147	3/4MJIC-1/2MNP ADPTR	72	1	618669	3/4FJIC SWIV-3/4MOR ADPTR
*35	1	618532	3/4FJIC CAP NUT	73	1	618618	9/16MJIC-90-9/16FJIC SWIV LBO
36	1	618170	3/4MOR-9/16FOR ADPTR	74	3	618115	9/16MJIC-90-3/4MOR LBO
37	5	618119	9/16MJIC-90-9/16MOR LBO	75	1	618310	9/16MJIC-7/8MOR ADPTR
38	1	601440	HOSE, 1 1/4 X 25 1FBR-1SPI	76	2	618709	9/16MJIC-90-3/4MOR EX LG LBO

204 10R CUTR 4L LS HYD SCHEM 2002
REFERENCE DRAWING NO. 498702

DET.	QTY	PART NO.	DESCRIPTION	DET.	QTY	PART NO.	DESCRIPTION
1	1	610613	ELECT HYD STACT VLV, 4 SECT	40	2	616057	08C1T-08FJX-08FJX-88
2	1	610447	HYD FILTER, INLINE 1/4FNPT 90M	*41	1	614627	06C1T-06FJX-06FJX-45
3	10	610755	BARNES HYD MOTOR, D-SERIES 01	42	1	618118	3/4 HOSE BARB-90-1 1/16MOR
4	8	618451	3/4FJIC SW RUN TEE-3/4MJIC	*43	3	611159	3/4MOR PLUG
5	1	610467	MODULAR MTR CONTROL ELECT VLV	44	1	615621	06C1T-06FJX-06FJX-24
*6	1	614633	HYD MANIF 8200 86	45	8	614368	08C1T-08FJX-08FJX-60
*7	1	605601	PARKER FILTER ASSY,10M,1.25NPT	46	4	614098	04C1T-06FJX-06FJX-201
8	4	618620	3/4FJX-90-1/2MNPT ADPTR	47	2	614378	08C1T-08FJX-08FJX-207
9	4	470114	BREATHER FILTER VENT, 1/4 NPT	*48	1	601378	HOSE, 1 1/4 X 156 1FBR-1SPI
10	4	620810	LIFT CYL ASSY, DETASSELER	49	2	611202	04C1T-06FJX-06FJX-136
11	4	690338	LINE CHECK VALVE HYD .50NPT	50	1	618608	9/16FJIC SWIV-1/4MNPT
12	1	611122	9/16MJIC-90-1/4MNPT LBO	51	1	614350	16C2AT-16FJX-16FJX-55
13	20	611125	3/4MJIC-3/4MOR ADPTR	52	1	614703	HYD TUBE ASSY, 200 MAIN
*14	1	618577	1 5/16MJIC UNION	*53	1	618532	3/4FJIC CAP NUT
15	1	618440	9/16MJIC-90-9/16MOR EX LG LBO	54	2	614387	08C1T-08FJX-08FJX-267
16	1	618170	3/4MOR-9/16FOR ADPTR	55	1	618486	9/16FJIC SW RUN TEE-9/16MJIC
17	5	618119	9/16MJIC-90-9/16MOR LBO	56	1	606021	HYD RETURN MANIF, 3/4FOR, 9-PORT
*18	2	715660	HOSE BARB 1 1/4NPT X 1 1/4	57	1	601555	HOSE, 3/4 X 150 1FBR-1SPI
19	2	618425	9/16MJIC-45-9/16MOR LBO	58	2	614554	04C1T-06FJX-06FJX-240
*20	1	618587	1 5/16FJIC SWIV-1MNPT	59	6	618546	1/8MNPT RUN TEE-9/16MJIC
21	1	618600	9/16MJIC-90-7/8MOR LBO	60	6	611206	04C1T-06FJX-06FJX-66
*22	2	506410	BLK PIPE ST EL 90DEG 1.25NPT	61	4	618530	9/16MJIC-1/8MNPT ADPTR
*23	1	505300	BLK PIPE EL 90DEG 1.00NPT	62	1	614719	HYD TUBE ASSY, AUX 204 GMC 96
*24	4	611145	3/4MJIC-90-1/2MNPT LBO	*63	1	505209	BLK PIPE NIPPLE 1.00NPT-6.00
25	2	618590	3/4MJIC-45-3/4FJIC SWIV LBO	*64	1	714561	1.00NPT-1.25 HOSE BARB
*26	1	503700	PIPE PLUG .50NPT SQ HD	65	1	601437	HOSE, 1 1/4 X 40 1FBR-1SPI
27	3	618531	9/16FJIC CAP NUT	66	4	783306	1/4 FNPT X 3/8 HOSE BARB, BRS
28	4	611147	3/4MJIC-1/2MNPT ADPTR	67	4	601420	HOSE, 3/8 X 48 CLEAR VINYL
29	1	618186	1 5/16MJIC-1 5/16MOR ADPTR	68	2	614077	04C1T-06FJX-06FJX-88
30	4	618469	3/4MJIC-1 1/16MOR ADPTR	69	2	620845	BOOM HINGE FOLD CYL ASSY
31	1	618126	9/16MJIC-9/16MOR ADPTR	70	4	614747	.025 ELBOW ASSY,9/16MOR 90D
32	1	618178	1 5/16MJIC-90-1 5/16MOR LBO	71	1	606090	BRAND HYD VALVE, 2-SECT SER 36
33	4	618343	3/8 HOSE BARB-90-9/16MOR	72	1	605610	HYD FILTER, INLINE 90M 3/4FOR
34	4	618609	3/4MJIC-90-3/4FJIC SWIV LBO	73	1	618183	3/4MJIC-90-7/8MOR LBO
35	2	614384	08C1T-08FJX-08FJX-237	74	1	618669	3/4FJIC SWIV-3/4MOR ADPTR
36	6	618115	9/16MJIC-90-3/4MOR LBO	75	1	618618	9/16MJIC-90-9/16FJIC SWIV LBO
37	1	601440	HOSE, 1 1/4 X 25 1FBR-1SPI	76	3	618115	9/16MJIC-90-3/4MOR LBO
38	2	615727	04C1T-06FJX-06FJX-75	77	1	618310	9/16MJIC-7/8MOR ADPTR
39	2	614375	08C1T-08FJX-08FJX-177	78	2	618709	9/16MJIC-90-3/4MOR EX LG LBO

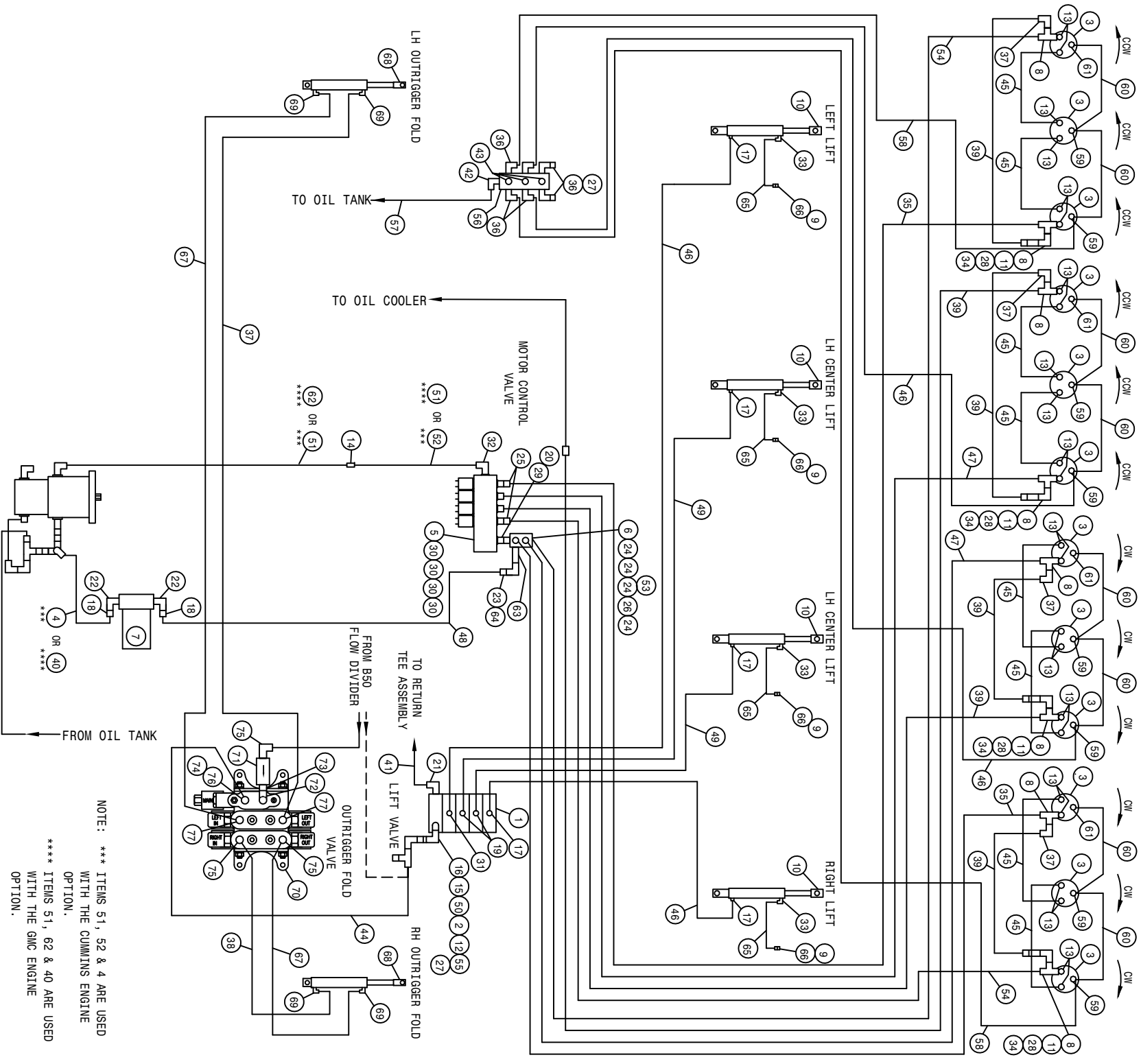

NOTE: *** ITEMS 51, 52 & 4 ARE USED WITH THE CUMMINS ENGINE OPTION.
 **** ITEMS 51, 62 & 40 ARE USED WITH THE GMC ENGINE OPTION.

204 12R CUTR 4L LS HYD SCHEM 2002
REFERENCE DRAWING NO. 498703

DET.	QTY	PART NO.	DESCRIPTION	DET.	QTY	PART NO.	DESCRIPTION
1	1	610613	ELECT HYD STACT VLV, 4 SECT	40	4	601440	HOSE, 1 1/4 X 25 1FBR-1SPI
2	1	610447	HYD FILTER, INLINE 1/4FNPT 90M	*41	1	614627	06C1T-06FJX-06FJX-45
3	12	610755	BARNES HYD MOTOR, D-SERIES	01	42	618118	3/4 HOSE BARB-90-1 1/16MOR
4	1	601437	HOSE, 1 1/4 X 40 1FBR-1SPI	43	3	611159	3/4MOR PLUG
5	1	610467	MODULAR MTR CONTROL ELECT VLV	44	1	615621	06C1T-06FJX-06FJX-24
*6	1	614633	HYD MANIF 8200 86	45	8	614368	08C1T-08FJX-08FJX-60
*7	1	605601	PARKER FILTER ASSY, 10M, 1.25NPT	46	4	614098	04C1T-06FJX-06FJX-201
8	8	618451	3/4FJIC SW RUN TEE-3/4MJIC	47	2	614378	08C1T-08FJX-08FJX-207
9	4	470114	BREATHER FILTER VENT, 1/4 NPT	*48	1	601378	HOSE, 1 1/4 X 156 1FBR-1SPI
10	4	620810	LIFT CYL ASSY, DETASSELER	49	2	611202	04C1T-06FJX-06FJX-136
11	4	618620	3/4FJX-90-1/2MNPT ADPTR	50	1	618608	9/16FJIC SWIV-1/4MNPT
12	4	611122	9/16MJIC-90-1/4MNPT LBO	51	1	614350	16C2AT-16FJX-16FJX-55
13	24	611125	3/4MJIC-3/4MOR ADPTR	52	1	614703	HYD TUBE ASSY, 200 MAIN
*14	1	618577	1 5/16MJIC UNION	*53	1	618532	3/4FJIC CAP NUT
15	1	618440	9/16MJIC-90-9/16MOR EX LG LBO	54	2	614387	08C1T-08FJX-08FJX-267
16	1	618170	3/4MOR-9/16FOR ADPTR	55	1	618486	9/16FJIC SW RUN TEE-9/16MJIC
17	5	618119	9/16MJIC-90-9/16MOR LBO	56	1	606021	HYD RETURN MANIF, 3/4FOR, 9-PORT
*18	2	715660	HOSE BARB 1 1/4NPT X 1 1/4	57	1	601555	HOSE, 3/4 X 150 1FBR-1SPI
19	2	618425	9/16MJIC-45-9/16MOR LBO	58	2	614554	04C1T-06FJX-06FJX-240
*20	1	618587	1 5/16FJIC SWIV-1MNPT	59	8	618546	1/8MNPT RUN TEE-9/16MJIC
21	1	618600	9/16MJIC-90-7/8MOR LBO	60	8	611206	04C1T-06FJX-06FJX-66
*22	2	506410	BLK PIPE ST EL 90DEG 1.25NPT	61	4	618530	9/16MJIC-1/8MNPT ADPTR
*23	1	505300	BLK PIPE EL 90DEG 1.00NPT	62	1	614719	HYD TUBE ASSY, AUX 204 GMC 96
*24	4	611145	3/4MJIC-90-1/2MNPT LBO	*63	1	505209	BLK PIPE NIPPLE 1.00NPT-6.00
25	2	618590	3/4MJIC-45-3/4FJIC SWIV LBO	*64	1	714561	1.00NPT-1.25 HOSE BARB
*26	1	503700	PIPE PLUG .50NPT SQ HD	65	4	601420	HOSE, 3/8 X 48 CLEAR VINYL
27	3	618531	9/16FJIC CAP NUT	66	4	783306	1/4 FNPT X 3/8 HOSE BARB, BRS
28	4	690338	LINE CHECK VALVE HYD .50NPT	67	2	614077	04C1T-06FJX-06FJX-88
29	1	618186	1 5/16MJIC-1 5/16MOR ADPTR	68	2	620845	BOOM HINGE FOLD CYL ASSY
30	4	618469	3/4MJIC-1 1/16MOR ADPTR	69	4	614747	.025 ELBOW ASSY, 9/16MOR 90D
31	1	618126	9/16MJIC-9/16MOR ADPTR	70	1	606090	BRAND HYD VALVE, 2-SECT SER 36
32	1	618178	1 5/16MJIC-90-1 5/16MOR LBO	71	1	605610	HYD FILTER, INLINE 90M 3/4FOR
33	4	618343	3/8 HOSE BARB-90-9/16MOR	72	1	618183	3/4MJIC-90-7/8MOR LBO
34	4	611147	3/4MJIC-1/2MNPT ADPTR	73	1	618669	3/4FJIC SWIV-3/4MOR ADPTR
35	2	614384	08C1T-08FJX-08FJX-237	H/A	1	618618	9/16MJIC-90-9/16FJIC SWIV LBO
36	6	618115	9/16MJIC-90-3/4MOR LBO	75	3	618115	9/16MJIC-90-3/4MOR LBO
37	4	618609	3/4MJIC-90-3/4FJIC SWIV LBO	76	1	618310	9/16MJIC-7/8MOR ADPTR
*38	2	615727	04C1T-06FJX-06FJX-75	H/A	2	618709	9/16MJIC-90-3/4MOR EX LG LBO
39	6	614375	08C1T-08FJX-08FJX-177	H/A			

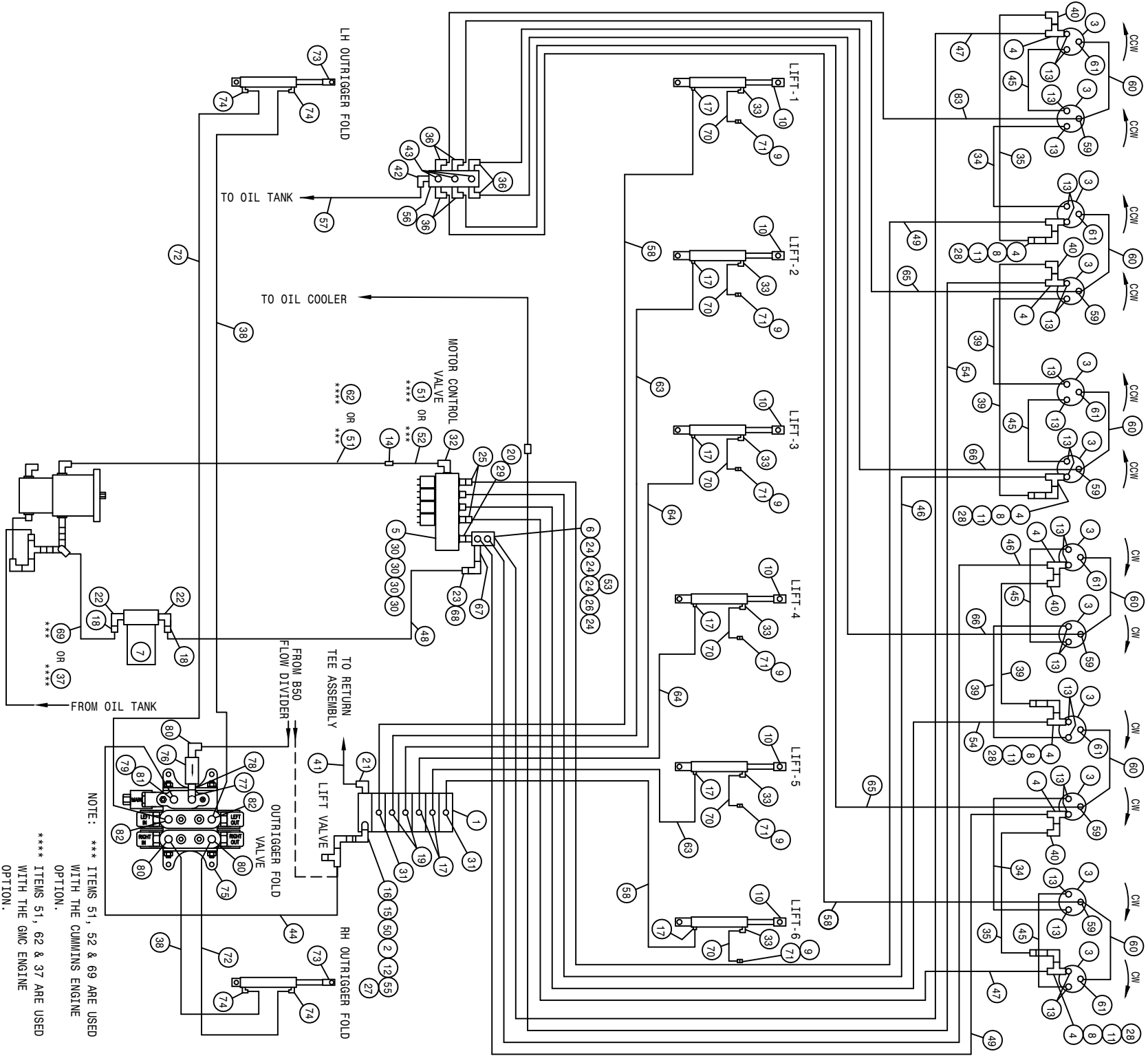

NOTE: *** ITEMS 51, 52 & 69 ARE USED WITH THE CUMMINS ENGINE OPTION.
 **** ITEMS 51, 62 & 37 ARE USED WITH THE GMC ENGINE OPTION.

204 12R CUTR 6L LS HYD SCHEM 2002
REFERENCE DRAWING NO. 498704

DET.	QTY	PART NO.	DESCRIPTION	DET.	QTY	PART NO.	DESCRIPTION
1	1	610615	ELECT HYD STACT VLV, 6 SECT	43	3	611159	3/4MOR PLUG
2	1	610447	HYD FILTER, INLINE 1/4FNPT 90M	44	1	615621	06C1T-06FJX-06FJX-24
3	12	610755	BARNES HYD MOTOR, D-SERIES 01	45	4	614368	08C1T-08FJX-08FJX-60
4	8	618451	3/4FJIC SW RUN TEE-3/4MJIC	46	2	614689	08C1T-08FJX-08FJX-120
5	1	610467	MODULAR MTR CONTROL ELECT VLV	47	2	614387	08C1T-08FJX-08FJX-267
*	6	614633	HYD MANIF 8200 86	*48	1	601378	HOSE, 1 1/4 X 156 1FBR-1SPI
* 7	1	605601	PARKER FILTER ASSY, 10M, 1.25NPT	49	2	614691	08C1T-08FJX-08FJX-220
8	4	618620	3/4FJX-90-1/2MNPT ADPTR	50	1	618608	9/16FJIC SWIV-1/4MNPT
9	6	470114	BREATHER FILTER VENT, 1/4 NPT	51	1	614350	16C2AT-16FJX-16FJX-55
10	6	620810	LIFT CYL ASSY, DEASSLELER 99	52	1	614703	HYD TUBE ASSY, 200 MAIN
11	4	690338	LINE CHECK VALVE HYD .50NPT	*53	1	618532	3/4FJIC CAP NUT
12	1	611122	9/16MJIC-90-1/4MNPT LBO	54	2	614378	08C1T-08FJX-08FJX-207
13	24	611125	3/4MJIC-3/4MOR ADPTR	55	1	618486	9/16FJIC SW RUN TEE-9/16MJIC
*14	1	618577	1 5/16MJIC UNION	56	1	606021	HYD RETURN MANIF, 3/4FOR, 9-PORT
15	1	618440	9/16MJIC-90-9/16MOR EX LG LBO	57	1	601555	HOSE, 3/4 X 150 1FBR-1SPI
16	1	618170	3/4MOR-9/16FOR ADPTR	58	3	614377	04C1T-06FJX-06FJX-258
17	8	618119	9/16MJIC-90-9/16MOR LBO	59	6	618546	1/8MNPT RUN TEE-9/16MJIC
*18	2	715660	HOSE BARB 1 1/4NPT X 1 1/4	60	6	611206	04C1T-06FJX-06FJX-66
19	2	618425	9/16MJIC-45-9/16MOR LBO	61	6	618530	9/16MJIC-1/8MNPT ADPTR
*20	1	618587	1 5/16FJIC SWIV-1MNPT	62	1	614719	HYD TUBE ASSY, AUX 204 GMC 96
21	1	618600	9/16MJIC-90-7/8MOR LBO	63	2	611246	04C1T-06FJX-06FJX-174
*22	2	506410	BLK PIPE ST EL 90DEG 1.25NPT	64	2	614101	04C1T-06FJX-06FJX-133
*23	1	505300	BLK PIPE EL 90DEG 1.00NPT	65	2	614100	04C1T-06FJX-06FJX-211
*24	4	611145	3/4MJIC-90-1/2MNPT LBO	66	2	614076	04C1T-06FJX-06FJX-119
25	1	618590	3/4MJIC-45-3/4FJIC SWIV LBO	*67	1	505209	BLK PIPE NIPPLE 1.00NPT-6.00
*26	2	503700	PIPE PLUG .50NPT SQ HD	*68	1	714561	1.00NPT-1.25 HOSE BARB
27	1	618531	9/16FJIC CAP NUT	69	1	601437	HOSE, 1 1/4 X 40 1FBR-1SPI
28	4	611147	3/4MJIC-1/2MNPT ADPTR	70	6	601420	HOSE, 3/8 X 48 CLEAR VINYL
29	1	618186	1 5/16MJIC-1 5/16MOR ADPTR	71	6	783306	1/4 FNPT X 3/8 HOSE BARB, BRS
30	4	618469	3/4MJIC-1 1/16MOR ADPTR	72	2	614077	04C1T-06FJX-06FJX-88
31	2	618126	9/16MJIC-9/16MOR ADPTR	73	2	620845	BOOM HINGE FOLD CYL ASSY
32	1	618178	1 5/16MJIC-90-1 5/16MOR LBO	74	4	614747	.025 ELBOW ASSY, 9/16MOR 90D
33	6	618343	3/8 HOSE BARB-90-9/16MOR	75	1	606090	BRAND HYD VALVE, 2-SECT SER 36
34	2	614375	08C1T-08FJX-08FJX-177	76	1	605610	HYD FILTER, INLINE 90M 3/4FOR
35	2	614690	08C1T-08FJX-08FJX-192	77	1	618183	3/4MJIC-90-7/8MOR LBO
36	6	618115	9/16MJIC-90-3/4MOR LBO	78	1	618669	3/4FJIC SWIV-3/4MOR ADPTR
37	1	601440	HOSE, 1 1/4 X 25 1FBR-1SPI	79	1	618618	9/16MJIC-90-9/16FJIC SWIV LBO
38	2	615727	04C1T-06FJX-06FJX-75	80	3	618115	9/16MJIC-90-3/4MOR LBO
39	4	614384	08C1T-08FJX-08FJX-237	81	1	618310	9/16MJIC-7/8MOR ADPTR
40	4	618609	3/4MJIC-90-3/4FJIC SWIV LBO	82	2	618709	9/16MJIC-90-3/4MOR EX LG LBO
*41	1	614627	06C1T-06FJX-06FJX-45	H/A	1	616249	04C1T-06FJX-06FJX-273
42	1	618118	3/4 HOSE BARB-90-1 1/16MOR	83	1		H/A

ABBREVIATIONS

A/C - AIR CONDITIONER	MT - MOUNT
ADPTR - ADAPTER	MTR - MOTOR
AGI - AGITATOR	P/N - PART NUMBER
ALT - ALTERNATOR	PLT - PLATE
ASSY - ASSEMBLY	QTY - QUANTITY
BRKT - BRACKET	RED - REDUCER
DET - DETAIL	REF - REFERENCE
DISPL - DISPLACEMENT	REST - RESTRICTOR
EL - ELBOW	REQ - REQUIRED
EXT - EXTENSION	SHFT - SHAFT
FLO - FLOW	SOL - SOLUTION
FNPT - FEMALE NATIONAL PIPE THREAD	STRG - STEERING
FOR - FEMALE O-RING	ST - STREET
FRT - FRONT	SWIV - SWIVEL
HYD - HYDRAULIC	UNC - UNIFIED NATIONAL COURSE
HYDRO - HYDROSTATIC	UNF - UNIFIED NATIONAL FINE
LG - LONG	V - VOLT
LWR - LOWER	W/ - WITH
MJIC - MALE J.I.C.	WHL - WHEEL
MOR - MALE O-RING	WLD - WELDMENT

INDEX

-A-
 ABBREVIATIONS.....130
 ACTUATOR,
 EXTENSION.....74
 LINEAR.....74
 AIR CLEANER.....12
 BAND.....12
 CAP.....12
 CLAMP.....12
 FILTER.....12
 HOSE.....12
 AIR INTAKE SCREEN.....13
 ARM,
 SENSOR.....71
 STEERING.....14, 16, 18, 20

-B-

BAND, AIR CLEANER.....12
 BATTERY.....40
 BOX.....40
 CABLE.....40
 HOLD DOWN.....40
 BELT.....5
 BLADE,
 CHOPPER.....64, 66, 67, 65
 CUTTER.....62, 64, 66, 65, 67
 FAN.....5
 BLOCK, TERMINAL.....35
 BOX,
 CONTROL.....68, 69
 MANUAL SWITCH.....69
 BRAKE, SOLNOID.....23
 BREATHER.....26

-C-

CAB.....75
 CABLE,
 HYDROSTATIC.....37
 THROTTLE.....37
 CANOPY.....81, 82
 CAP,
 AIR CLEANER.....12
 FUEL.....27
 RADIATOR.....13
 STEERING.....33
 CHOPPER,
 BLADE.....64, 66, 65, 67
 MALE ROW.....64, 66, 65, 67

CIRCUIT BREAKER.....35
 CLAMP,
 MUFFLER.....12
 TEE.....7
 CONSOLE.....35
 PANEL.....34
 CONTROL BOX.....68, 69
 COVER.....33
 COVER, RECEPTACLE.....70
 CUTTER
 BLADE.....62
 CASE DRAIN.....61
 HEAD.....62
 CYLINDER
 FOLD.....84, 85
 LIFT.....59
 STEERING.....24

-D-

DECALS.....90, 91
 DEPTH COMMAND.....72, 74
 DIAGRAM, WIRING.....92, 93, 94, 95
 DIFFUSER, SUMP.....26
 DIPSTICK.....26
 SENSOR.....19
 DRAIN COCK, RADIATOR.....13
 DRINK HOLDER.....35
 DRIVE ASSEMBLY.....4

-E-

ELECTRIC VALVE.....44, 45, 46
 ENGINE,
 CUMMINS.....4, 5
 HOOD.....38
 HOOD PROP.....38
 EXHAUST PIPE.....12

-F-

FAN BLADE.....5
 FAN SPACER.....5
 FILTER
 FUEL.....27
 OIL.....5, 9, 26, 41
 FLASHER
 LIGHT.....38, 75, 81
 SWITCH.....33
 FLOW DIVIDER.....11
 FLOW REGULATOR.....60

FLUSHING VALVE.....8
 FOAM.....13,30,75,81
 FOLD CYLINDER.....84,85
 FOLD VALVE.....86
 FRONT LEG.....14,15,16,17
 FUEL
 CAP.....27
 GAUGE.....32
 SELECTOR VALVE.....27
 SENDER.....27
 TANK.....27
 FUSE.....34,72,73
 HOLDER.....34,72,73

-G-

GAUGE,
 FUEL.....32
 OIL PRESSURE.....32
 TEMPERATURE.....32
 GEAR PUMP.....6
 GROUND STRAP.....4

-H-

HANDRAIL.....28,29
 HEAD,
 CUTTER.....62
 PULLER.....60
 HEADLIGHT.....75,81
 HOLD DOWN, BATTERY.....40
 HOLDER, DRINK.....35
 HOSE,
 AIR CLEANER.....12
 RADIATOR.....5
 HOUR METER.....32
 HYDRAULIC
 MOTOR.....60,62,65
 SCHEMATIC.....106
 HYDROSTATIC
 LEVER.....36

-I-

INDICATOR
 LIGHT.....32,33
 MPH/RPM.....32
 INSTRUMENT PANEL.....32

-K-

KIT, LIGHT.....32
 KNOB.....33

-L-

LADDER.....28,29

LEG
 FRONT.....14,16,18,20
 REAR.....18,19,20,21
 SLEEVE, NYLON.....14,16,18,20
 LEVER,
 HYDROSTATIC.....36
 THRITTLE.....37
 LIFTARM.....55
 LIFT CYLINDER.....59
 LIGHT,
 FLASHER.....38,75,81
 KIT.....32
 SWITCH.....34
 LS CROSTUBE.....71
 LS SENSOR.....71

-M-

MALE ROW CHOPPER.....64,66,65,67
 MANIFOLD, HYDRAULIC.....43
 MANUAL SWITCH.....69
 MOTOR,
 CONTROL VALVE.....42
 MOUNT.....4,5
 STEERING.....33
 MOUNT,
 RADIATOR.....13
 RECEPTACLE.....70
 RUBBER.....4,30
 MPH/RPM INDICATOR.....32
 MUFFLER.....12
 CLAMP.....12
 MULLION.....38

-N-

NOISE DEFLECTOR SHIELD.....30

-O-

OIL
 COOLER.....13
 FILTER.....41
 PRESSURE GAUGE.....32
 PRESSURE SENDER.....4
 TANK.....26
 OPERATOR STATION.....30
 OUTRIGGER.....48,52,56
 FOLD.....84

-P-

PANEL, INSTRUMENT.....32
 PHOTO SENSOR.....71
 PIPE, EHAUST.....12
 PIVOT PIN.....48,52,56
 PLATFORM, SERVICE.....28,29

POSITRACTION VALVE.....7, 10
 PROP ENGINE HOOD.....38
 PULLER
 HEAD.....60
 SHIELD.....60
 PUMP,
 GEAR.....6
 SUNDSTRAND.....6

-R-

RADIATOR.....13
 HOSE.....5
 MOUNT.....13
 SHROUD.....13
 REAR LEG.....18, 19, 20, 21
 RECEPTACLE
 COVER.....70
 MOUNT.....70
 RECOVERY TANK.....13
 REGULATOR, FLOW.....60
 RELIEF VALVE.....11
 RIM.....22
 ROOF, CANOPY.....81
 RUBBER.....75, 81
 BOOT.....34
 HOOK.....38
 MOUNT.....4, 5, 30

-S-

SCHEMATIC,
 HYDRAULIC.....106
 WIRING.....96
 SCREEN, AIR INTAKE.....13
 SEAT.....31
 SELECTOR VALVE FUEL.....27
 SENDER,
 FUEL.....27
 OIL PRESSURE.....4
 TEMPERATURE.....5
 SENSOR, MPH.....19
 SERVICE PLATFORM.....28, 29
 SHEET METAL.....38, 39
 SHIELD,
 HEAT.....13
 NOISE DEFLECTOR.....30
 PULLER.....60
 WHEEL MOTOR.....15, 17, 19, 21
 SHROUD, RADIATOR.....13
 SMV SIGN.....39
 SPACER,
 FAN.....5
 STABILIZER TUBE.....38, 49, 52, 56
 STALK GUIDE.....60, 62

STEERING,
 ARM.....14, 16, 18, 20
 CYLINDER.....24
 MOTOR.....33
 POST.....33
 WHEEL.....33
 STRAP, GROUND.....4
 SUNDSTRAND PUMP.....6
 SUPPORT POST.....48, 52, 56
 SWITCH.....30
 BOX.....72, 73
 FLASHER.....33
 LIGHT.....34
 TOGGLE.....34, 72, 73

-T-

TAILLIGHT.....39
 TANK,
 FUEL.....27
 OIL.....26
 TEE CLAMP.....7
 TEMPERATURE
 GAUGE.....32
 SENDER.....5
 TERMINAL BLOCK.....35
 THROTTLE
 CABLE BRACKET.....4
 LEVER.....37
 TIE BAR.....48, 52, 56
 TIE ROD.....25
 TIRE.....22
 PULLER.....60
 TOGGLE SWITCH.....34
 TOOLBAR.....48, 49, 52, 56
 TORQUE HUB.....15, 17, 19, 21, 89
 TUBE,
 AIR CLEANER.....12

-V-

VALVE,
 ELECTRIC.....45, 45, 46
 FLUSHING.....8
 FOLD.....86
 MOTOR CONTROL VALVE.....42
 POSITRACTION.....7, 10
 VOLTMETER.....32

-W-

WHEELMOTOR.....15, 17, 19, 21
 WIRING,
 DIAGRAM.....92, 93, 94, 95
 SCHEMATIC.....96

Notes:

